

TIMBER SALE MAP

SALE NAME: WALKER
AGREEMENT #: 30-097035
TOWNSHIP(S): T13R7W
TRUST(S): State Forest Transfer (1), Common School and Indemnity (3), Agricultural School (4)

REGION: Pacific Cascade Region
COUNTY(S): Pacific
ELEVATION RGE: 280-760

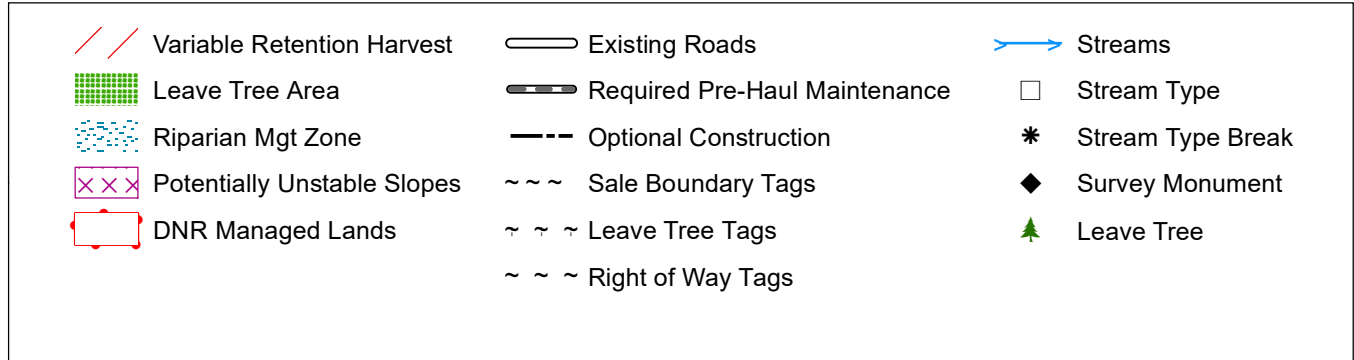
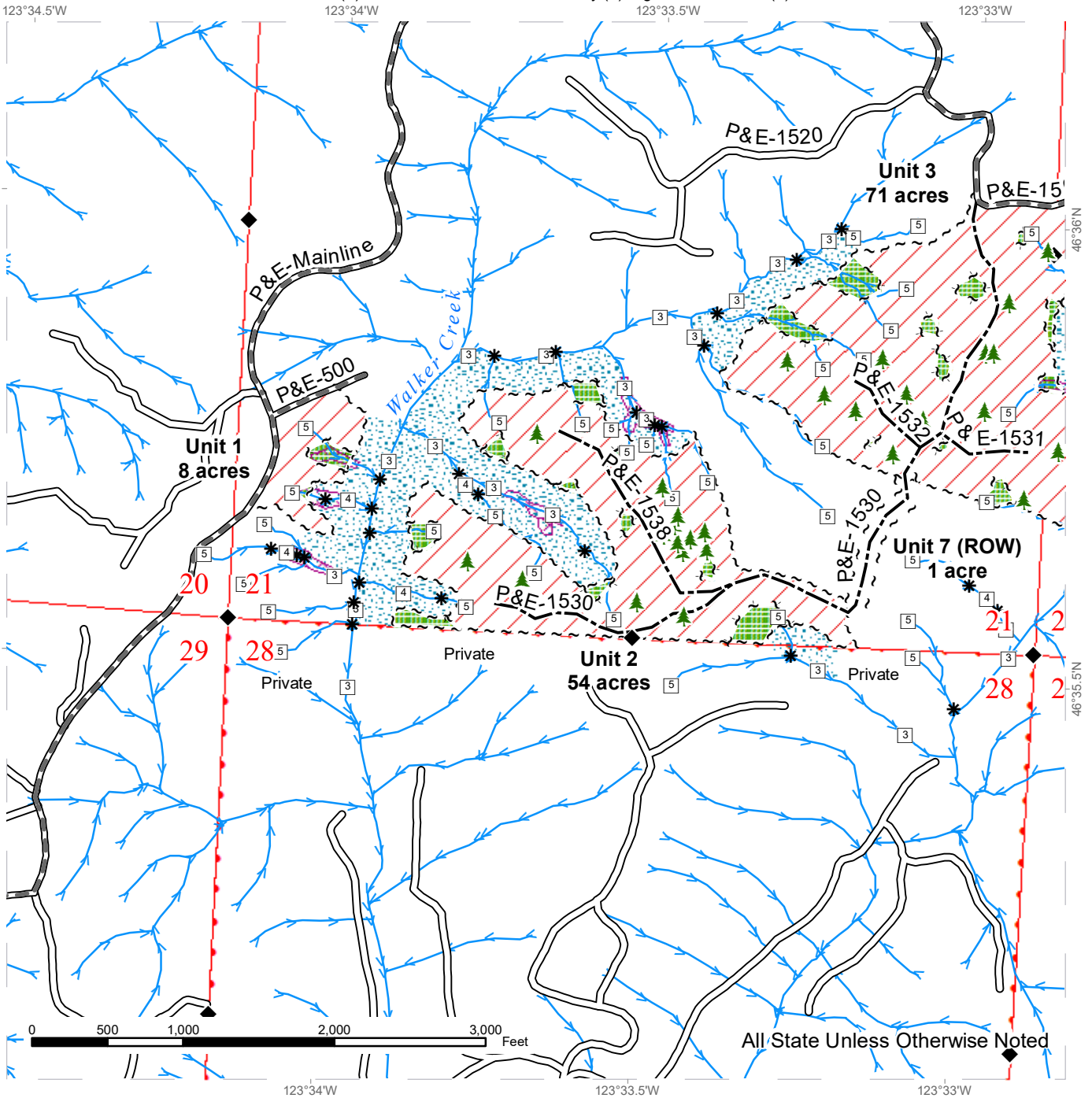

TIMBER SALE MAP

SALE NAME: WALKER
AGREEMENT #: 30-097035
TOWNSHIP(S): T13R7W
TRUST(S): State Forest Transfer (1), Common School and Indemnity (3), Agricultural School (4)

REGION: Pacific Cascade Region
COUNTY(S): Pacific
ELEVATION RGE: 280-760

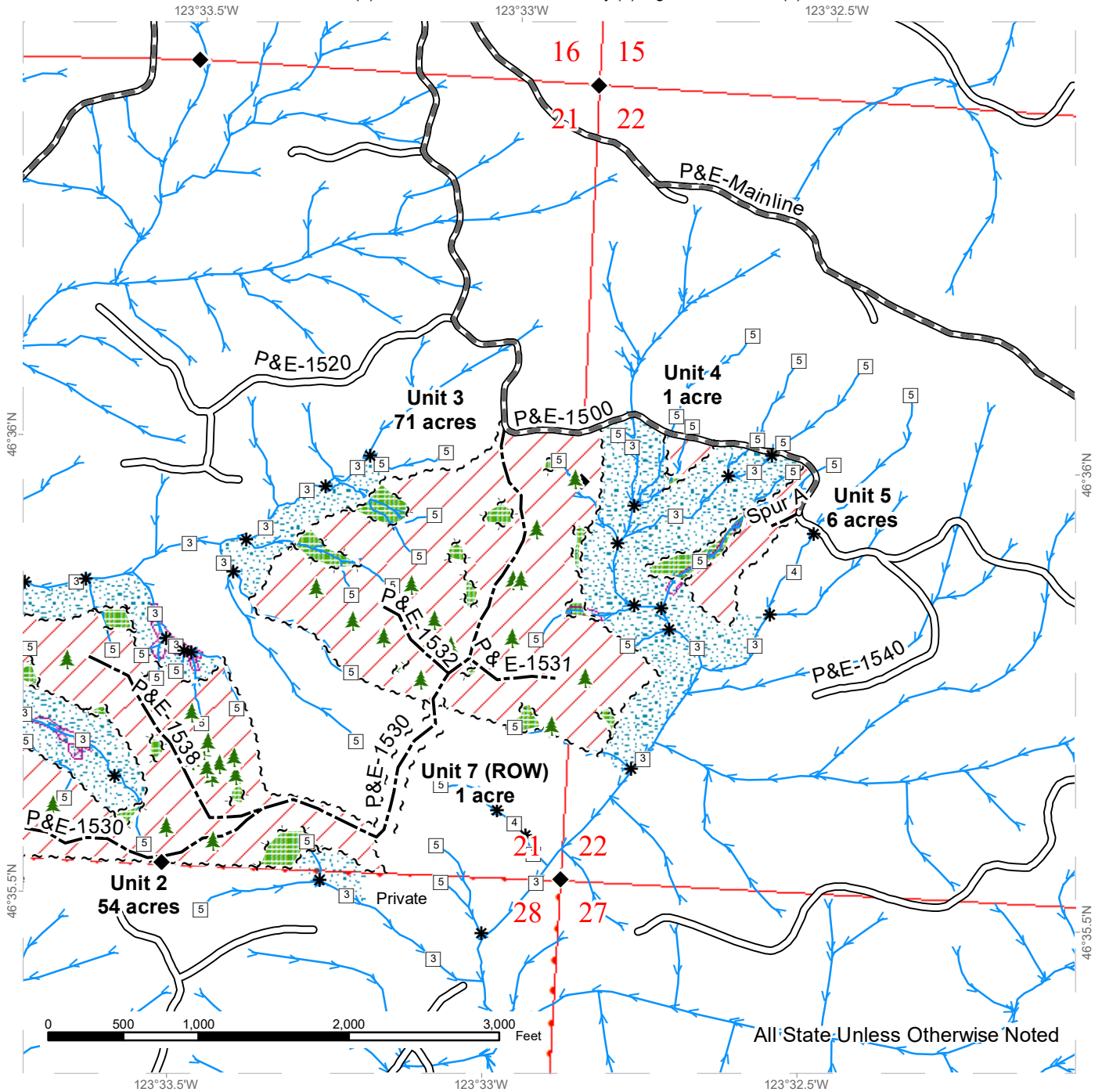

All State Unless Otherwise Noted

	Variable Retention Harvest		Existing Roads		Streams
	Leave Tree Area		Required Pre-Haul Maintenance		Stream Type
	Riparian Mgt Zone		Optional Construction		Stream Type Break
	Potentially Unstable Slopes		Sale Boundary Tags		Survey Monument
	DNR Managed Lands		Leave Tree Tags		Leave Tree
			Right of Way Tags		



TIMBER SALE MAP

SALE NAME: WALKER
AGREEMENT #: 30-097035
TOWNSHIP(S): T13R7W
TRUST(S): State Forest Transfer (1), Common School and Indemnity (3), Agricultural School (4)

REGION: Pacific Cascade Region
COUNTY(S): Pacific
ELEVATION RGE: 280-760

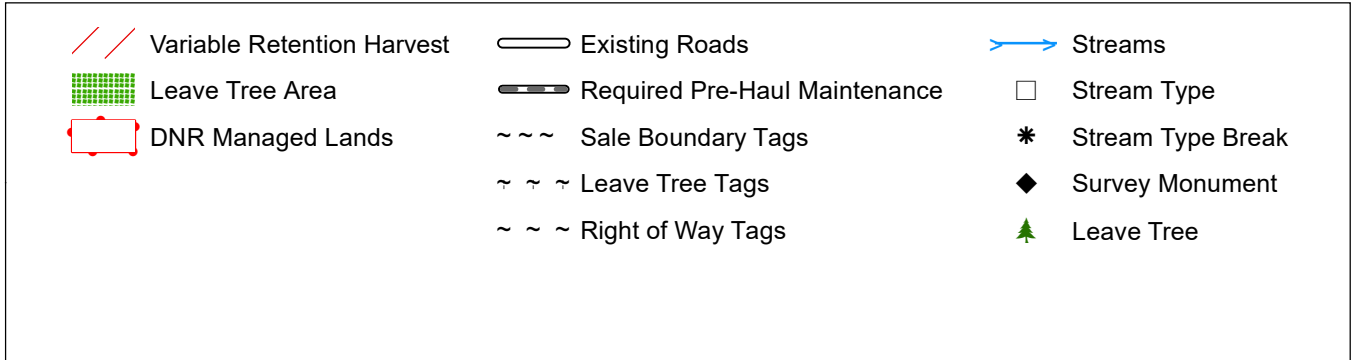
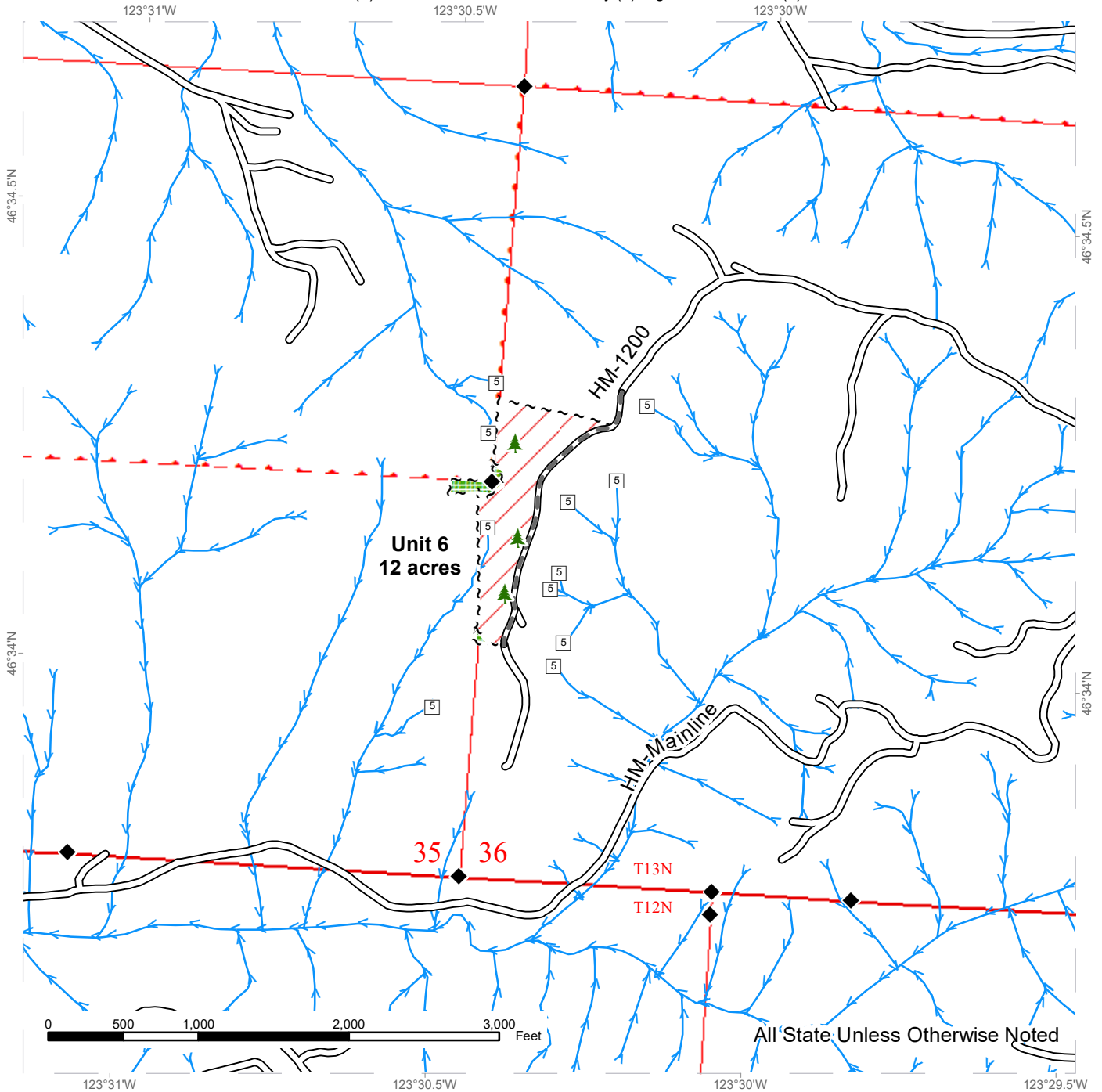

DRIVING MAP

SALE NAME: WALKER
AGREEMENT#: 30-097035
TOWNSHIP(S): T13R7W
TRUST(S): State Forest Transfer (1), Common School and Indemnity (3), Agricultural School (4)

REGION: Pacific Cascade Region
COUNTY(S): Pacific
ELEVATION RGE: 280-760

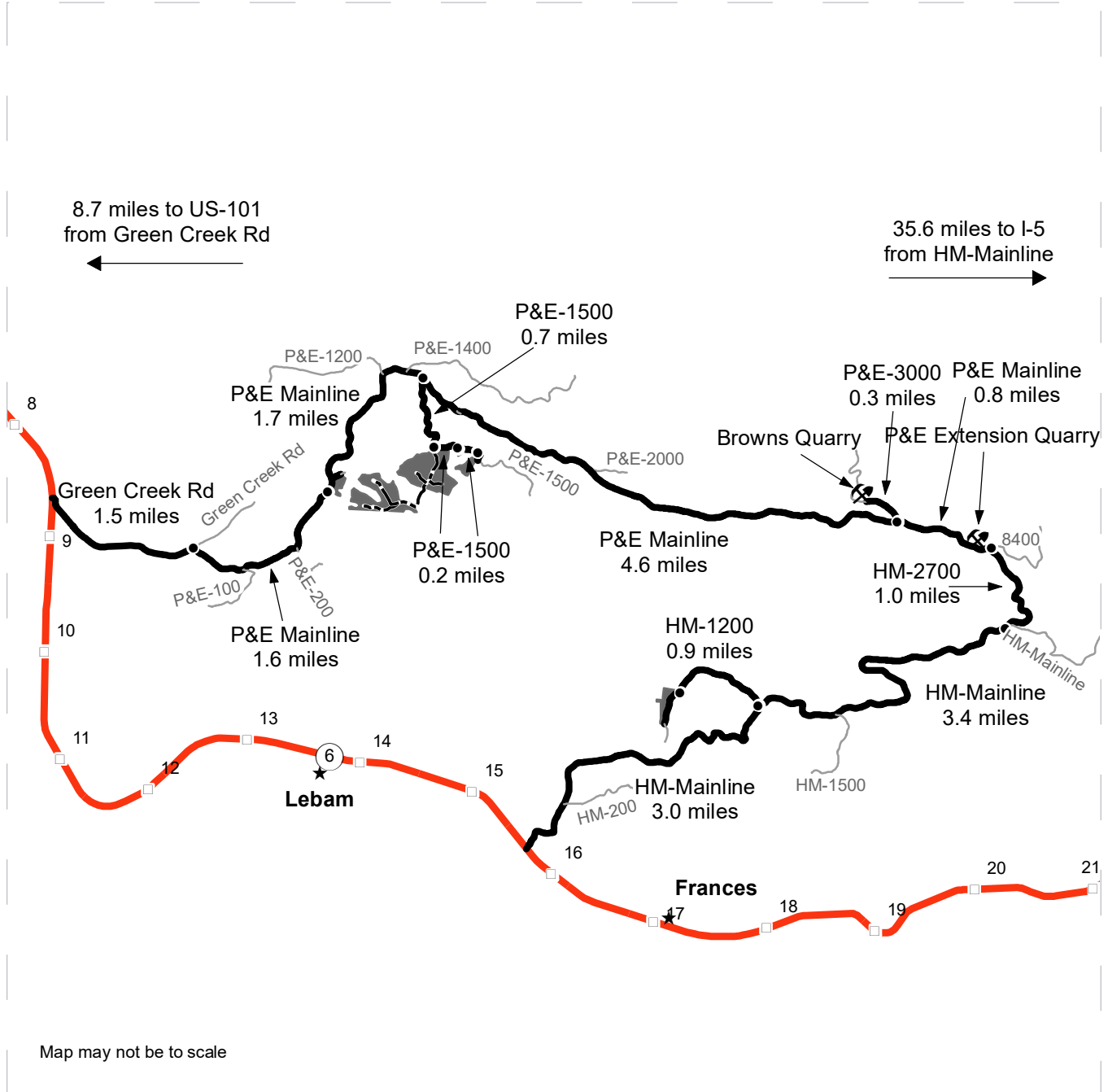

	Timber Sale Unit
	Highway
	Haul Route
	Other Road
	New Construction
	Milepost Markers
	Distance Indicator
	Rock Pit
	Town

DRIVING DIRECTIONS:
Units 1-5 and 7 (ROW): At MM 9 on Highway 6 head east on Green Creek Rd. Continue for 1.5 miles and turn right on to the P+E Mainline. Continue for 1.6 miles and **Unit 1** is on the right. Continue for 1.7 miles and turn right on to the P+E-1500. Continue for 0.7 miles and **Units 2, 3, and 7 (ROW)** are on the right. Continue for 0.2 miles on the P+E-1500 and **Unit 4** is on the right. Continue for 0.2 miles on the P+E-1500 and **Unit 5** is on the right.
Units 6: At MM 16 on Highway 6 head northeast on HM-Mainline at Globe Farms. Continue for 3.0 miles and turn left on to the HM-1200. Drive 0.9 miles to **Unit 6** on the right.
Rock Pits: From the P+E Mainline and P+E-1500 junction, continue on the P+E Mainline for 4.6 miles. Turn left on to the P+E-3000 and drive 0.3 miles to **Browns Quarry**. Continue on the P+E Mainline for 0.8 miles to the **P+E Extension Quarry**.

