



TIMBER NOTICE OF SALE

MINIMUM BID AND ESTIMATED LOG VOLUMES:

Agreement #	Sort #	Species and Sort Specifications	Estimated Volume		Tons Per MBF	Minimum Bid Delivered Prices		Total Appraised Value	Bid Deposit
			Mbf	Tons		\$/mbf	\$/Ton		
18-SCA-S-1	1	DF 12"+ dib Green Saw	295	1,623	5.5	\$550	--	\$162,250	\$16,225
18-SCA-S-2	2	DF 5"-11" dib Green Saw	263	1,736	6.6	\$500	--	\$131,500	\$13,150

This is a resale of 2 log sorts that did not sell on Wednesday, September 26, 2018.

BID METHOD: Sealed Bids

UNIT OF MEASURE: Sawlogs: MBF
Pulp: Tons

EXPIRATION DATE: 1/31/18

ALLOCATION: Export Restricted

PAYMENT

SECURITY: To be determined by the State as described in Clause P-045.2 of the Purchaser's Contract.

BIDDING

PROCEDURES: A separate sealed bid and envelope must be submitted for **each** log sort. Prospective Purchasers may bid on any or all log sorts. On the day of sale the Purchaser must bring their bid deposit of 10% of their total bid price. Complete bidding procedures and bid opening information may be obtained from Rod Pfeifle, WDFW Statewide Forester in Ellensburg, Washington at 509-680-3175 or from Darric Lowery, WDFW Scatter Creek Wildlife Area Manager at 360-701-5145.



TIMBER NOTICE OF SALE

Bids **must be** submitted to Richard Tveten at the Wildlife Program Reception Desk, located on the 5th floor of the Natural Resources Building (NRB) no later than **9:00 am on Monday, October 1, 2018**.

Richard Tveten
Forest Management Team Lead
WDFW Wildlife Program
PO Box 43141
Olympia, WA 98504-3200

Write on envelope: "Sealed Bid: Scattered Creek Restoration Sorts. Do not open until Monday, October 1, 2018 at 9:00 am."

TIMBER EXCISE

TAX:

Purchaser must pay the forest excise taxes associated with the log sorts delivered to them. The tax rate for this sale is 4.2 %. Taxable Stumpage = Total Delivered Value – (Harvest Cost + Estimated Haul Cost). For more information contact the Department of Revenue, Forest Tax Section at 1-800-548-8829.

Use the following rates for estimating taxable stumpage:

Harvest Cost = \$TBD per Ton for sorts 1, 2, 3, 4, 5 and 6.

Hauling Services Payment Rate per Ton
= (Base Rate + Mileage Rate) x (Contractor's hauling bid factor)

Base Rate = \$2.35 per ton

Mileage Rate = ((\$0.16 x C miles) + (\$0.11 x A miles)) x Fuel Index Factor

C Miles are estimated at miles.

CONFIRMATION: Each sort is subject to confirmation following auction. Sorts will not be confirmed until at least 10 days after auction. Final contract award is contingent upon the State's haul cost analysis. Actual haul route may vary and is subject to change at the State's discretion.

SPECIAL REMARKS: The successful Purchaser(s) will be required to purchase logs from the sale area upon delivery to their location specified in the bid submitted. Logs will be delivered to the Purchaser's delivery location by the State's contract harvester.



TIMBER NOTICE OF SALE

Purchaser is responsible for weighing and scaling costs. All tonnage loads will be weighed and all MBF loads will be scaled at State approved locations. The State reserves the right to determine where logs are authorized to be scaled and weighed.

The North Scatter Creek Access Road (Unit 5 on the Timber Sale Map) is behind a locked gate. The combination to the gate is 1819. Please use the North Access Road for your inspection and assessment of Unit 5.

The south access road is also behind a locked gate by walk in only from the parking lot off of Guava Street. The south units are located in parts of Sections 35 and 36, Township 3 West, Range 3 West WM. The south units are accessible by walk in only from the Guava Street parking lot.

This is a resale of 2 logs sorts that did not sell on Wednesday, September 26, 2018.

For more information regarding this log sort sale contact:

Lead Forester Rod Pfeifle at 509-680-3175

Forest Management Team Lead Richard Tveten at 360-902-2367

Scatter Creek Wildlife Area Manager Darric Lowery at 360-701-5145

Scatter Creek Wildlife Area Scatter Creek Restoration

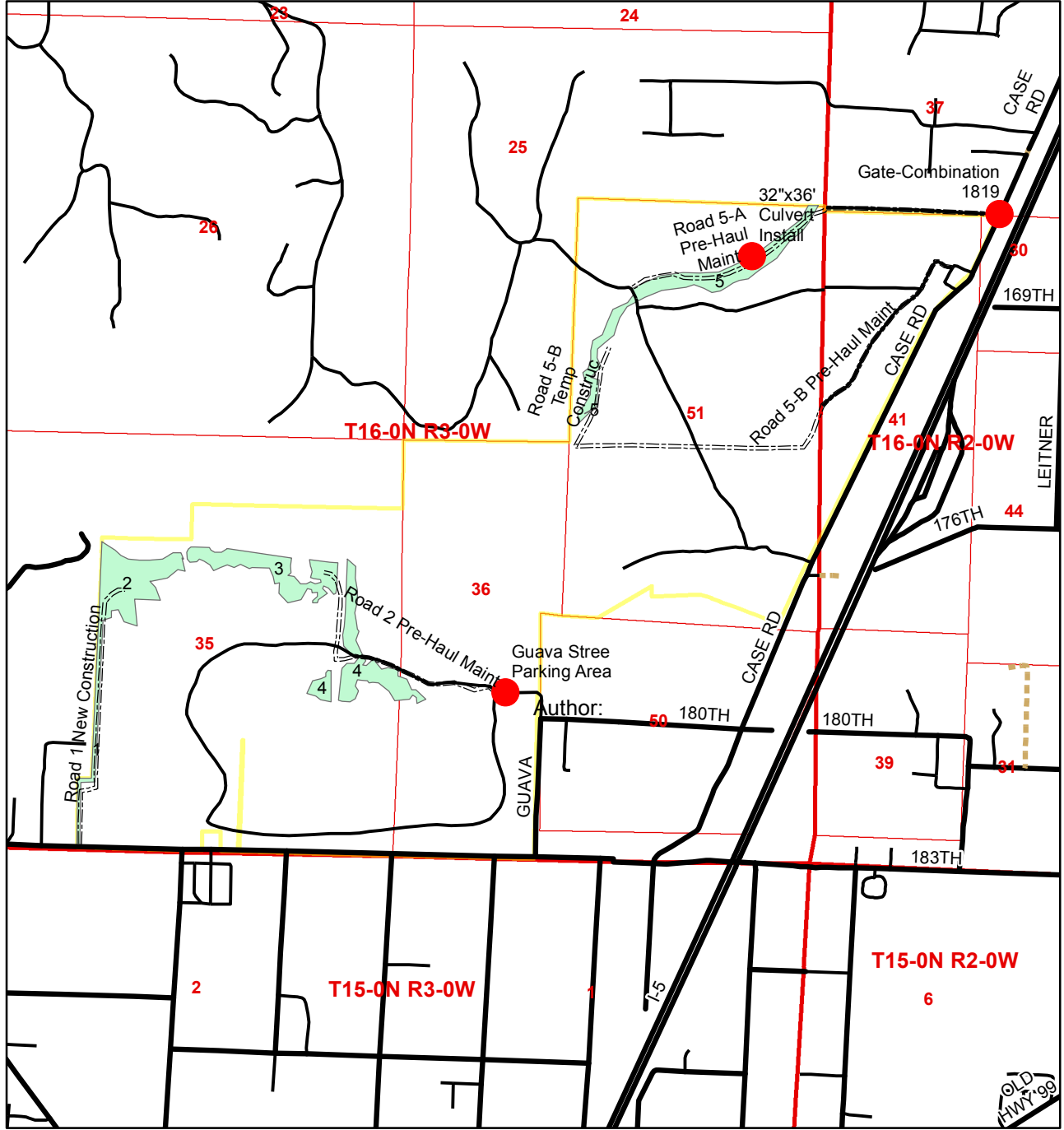

Legend

- WDFW Wildlife Area
- Section Line
- Scatter_Sale_Units
- Scatter_Sale_Roads
- Scatter_Sale_Features

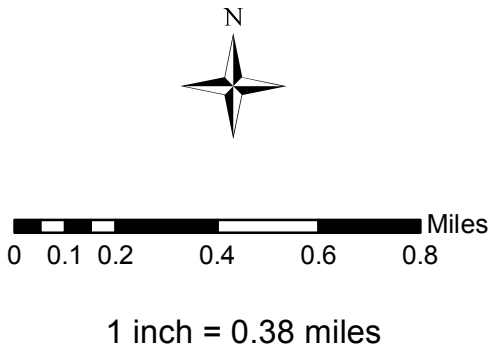



STATE OF WASHINGTON
DEPARTMENT OF FISH & WILDLIFE

LOG SORT SEALED BID FORM

Sale Name Scatter Creek Restoration Agreement Number _____ Date _____

_____ hereby submits the following bid for delivered logs.
(Print Company Name)

_____ Telephone Number _____
(Print Name Authorized Company Representative) (Contact for bid result notification)

(Street Address)

(City, State and Zip)

Agreement Number	Sort Number	<u>Delivered</u> Logs Bid Amount (fill in one only)	
		\$ / MBF	\$ / ton

Bid Deposit Amount \$ _____

- Bid Deposit Type:**
- Cash, Certified Check, Cashiers Check, or Money Order
 - Per Sale Bid Bond
 - Statewide Bid Bond, Number _____

The successful bidder agrees to furnish payment security acceptable to the State in the amount as described in clause P-041 of the Purchaser's contract prior to log delivery and at a date to be determined by the State.

Bidder’s Warranty and Bid Signature

By signing and submitting this bid as offer to purchase forest products from the State, the Bidder hereby warrants to the State that they have had an opportunity to fully inspect the sale area and the forest products being sold. Bidder further warrants to the State that they enter this bid based solely upon their own judgment of the value of the forest products, formed after their own examination and inspection of both the timber sale area and the forest products being sold. Bidder also warrants to the State that they enter this bid without any reliance upon the volume estimates, acreage estimates, appraisals, pre-bid documentation, or any other representation by WDFW.

(Signature of Authorized Representative submitting this bid)

(Date of Signature)

(Print name and title of Authorized Representative submitting this bid)

NOTES: A separate bid form is required for each log sort bid and must be delivered in a separate envelope. Photocopies of this bid form may be used. Each photocopy must have original signatures. Final contract award is contingent upon the State’s haul cost analysis. Actual haul route may vary and is subject to change at the State’s discretion. All sales are subject to confirmation by WDFW.

LOG SORT SEALED BID SUPPLEMENTAL INFORMATION FORM

(Print Company Name)

(Sale Name)

(Agreement Number)

(Sort Number)

email: optional for WDFW production report distribution

Log Manufacturing Specifications:

- Sawlog sorts:** Enter two or more preferred log lengths for each log length range below
- Peeler sorts:** Enter one or more preferred log length for each log length range below
- Pole sorts (Distribution):** Enter three or more lengths. Attach preferred manufacturing information.
- Pole sorts (Transmission):** Enter six or more lengths. Attach preferred manufacturing information.
- Tonnage sorts:** See bid form instructions for required log lengths. Enter additional custom lengths as desired.

Log Length Ranges	Bidder’s Preferred Log Lengths (Log lengths exclude trim)
12 ft. through 20 ft.	
22 ft. through 30 ft.	
32 ft. through 40 ft.	
Distribution Poles – 35 ft. through 55 ft.	
Transmission Poles – 60 ft.+	

Additional Log or Pole Length Information:

To provide additional preferred cutting information you may attach a separate sheet or “Cutting card”.

Log Delivery Information:

1) Designate the point of delivery and address (must be a street address)

 (Location Name)

 (Street Address)

 (City, State and Zip)

2) Designate the state approved Scaling and Weighing facilities closest to the point of delivery as needed.

Scaling Location Information

Weighing Location Information

 (Scaling Location Name)

 (Third Party Scaling Organization)

 (Scaling Location Street Address)

 (Scaling Location City, State and Zip)

 (Weighing Location Name)

 (Weighing Location Owner)

 (Weighing Location Street Address)

 (Weighing Location City, State and Zip)

Final contract award is contingent upon the State’s haul cost analysis. Actual haul route may vary and is subject to change at the State’s discretion. Additional terms or conditions requested by the bidder on or attached to the Log Sort Sealed Bid or Supplemental Information Forms are informational only and non-binding.

Instructions for Completing the Log Sort Sealed Bid and Supplemental Information Forms.

All bids submitted for the purchase of forest products being sold by the Washington State Department of Fish and Wildlife must have an original signature on behalf of the person or entity submitting the bid, and must be on the form(s) provided in this booklet or a photocopy thereof. The WDFW will not accept bids that are not signed, and will not accept bids that are not on the current, approved bid form. All appropriate blanks including Agreement Number, Sort Number, Bid amount (per mbf or ton as appropriate for the sort), Bid deposit amount and type. Signatures and date on bid form must be completed including the bid bond number if bidder is relying upon a bid bond for bid deposit.

Bids may not be accepted if a completed ‘Log Sort Sealed Bid Supplemental Information Form’ is not included with the approved ‘Log Sort Sealed Bid Form’.

Required log lengths for tonnage sorts: Preferred log lengths for tonnage sawlog sorts shall include the following plus any additional lengths identified on the Bid Supplemental Information form:

Species Type	Preferred Lengths
Conifer Sorts	16’, 20’, 24’, 26’, 32’, 40’
Hardwood Sorts	18’, 20’, 26’, 28’, 30’, 36’, 38’, 40’

For more specific information, contact the appropriate region office.

Hand Delivered Bids

- A. **Hand delivered sealed bids must be received at the Wildlife Program Reception Desk, located on the 5th floor of the Natural Resources Building (NRB) in Olympia, before 9:00 a.m. on Monday, October 1, 2018. Due to the short turn around time on this sort auction, hand delivery is highly recommended.**
- B. Sealed bids must be submitted in an envelope with the name of the sale, the bidder’s name and the contract agreement number clearly written on the outside of the envelope. The full legal name and business address of the bidder must be inserted where indicated on the form, and must be the same as the name on the bid bond and timber sale contract. The bid form must be signed by an authorized person. When a bidder has more than one person authorized to bid, then documentation of those persons with signature authority for bidding must accompany the bid. Sealed bid envelopes are available at all region offices. One bid per envelope, please.

- C. Sealed bid envelopes must contain the following:
 - 1. A completed Log Sort Sealed Bid form;
 - 2. A completed Supplemental Information form; and
 - 3. A 10% bid deposit

Mailed Bids

- A. **Due to the short turn around on this sort auction, hand delivery is highly recommended.** Mail-in bid envelopes are required to have printed on the outside: "DO NOT OPEN UNTIL SALE DATE. SEALED BID ENCLOSED." The sealed bid envelope(s) will be enclosed inside the mailed-in envelope. Mailed bids must be submitted in an envelope with the name of the sale, the bidder's name and the agreement number clearly written on the outside of the envelope. The full legal name and business address of the bidder must be inserted where indicated on the form, and must be the same on the bid bond and timber sale contract. The bid form must be signed by an authorized person. When a bidder has more than one person authorized to bid, then documentation of those persons with signature authority for bidding must accompany the bid or be on file at the region office. One bid per mailed-in envelope, please.
- B. **Mail-in bids will be accepted up to 4:30 p.m. on Friday, September 28, 2018.** Bidders assume the risk for the method of delivery they chose. WDFW assumes no responsibility for any delays caused by any delivery service.
- C. Sealed bid envelopes must contain the following:
 - 1. A completed '**Log Sort Sealed Bid Form**';
 - 2. A completed '**Log Sort Sealed Bid Supplemental Information Form**' and;
 - 3. A 10 %bid deposit
- D. Mail-in bids should be mailed to:

**Richard Tveten
Forest Management Team Lead
WDFW Wildlife Program
PO Box 43141
Olympia, WA 98504-3200**

Sealed bid envelope should state the following:

SCATTER CREEK SEALED BID. DO NO OPEN UNTIL MONDAY, OCTOBER 1, 2018 AT 9:00 AM