

# TIMBER SALE MAP

**SALE NAME:** Q ECHO RIDGE  
**AGREEMENT #:** 30-096913  
**TOWNSHIP(S):** T36R38E, T37R38E  
**TRUST(S):** Common School and Indemnity (3), Trust Status Not Applicable Or Unknown (0), University - Transferred (5)

**REGION:** Northeast Region  
**COUNTY(S):** Stevens  
**ELEVATION RGE:** 1880-3000

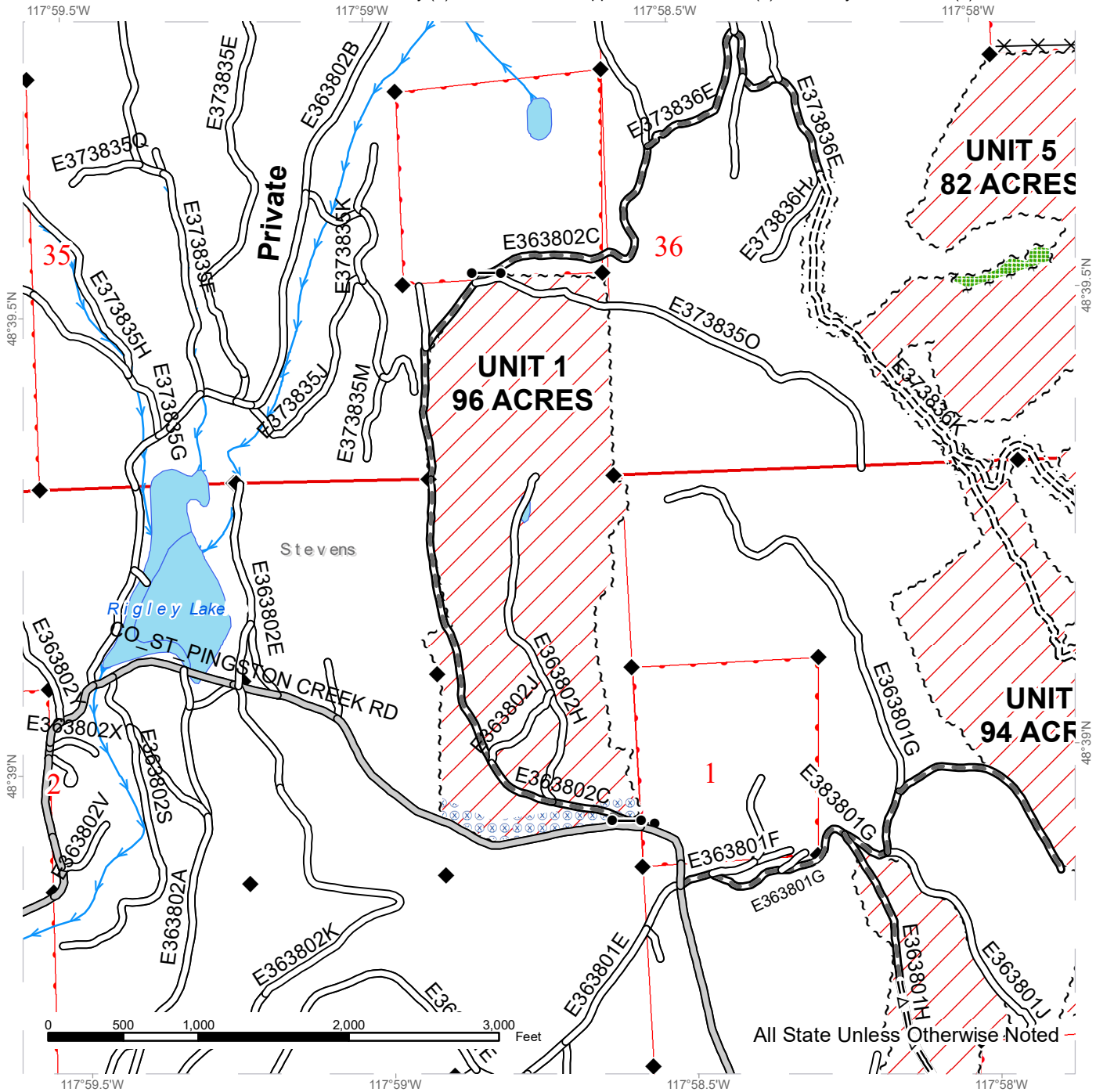

All State Unless Otherwise Noted

	Variable Retention Harvest		County Road (Pingston Creek)		Streams
	Sale Boundary Tags		Existing Roads		Survey Monument
	Leave Tree Tags		Required Pre-Haul Maintenance		Fence
	Right of Way Tags (3 Acres)		Required Construction		Optional Pre-Haul Maintenance
	Leave Tree Area		Existing Wire Gates		
	Hazard Abatement Area				



# TIMBER SALE MAP

**SALE NAME:** Q ECHO RIDGE  
**AGREEMENT #:** 30-096913  
**TOWNSHIP(S):** T36R38E, T37R38E  
**TRUST(S):** Common School and Indemnity (3), Trust Status Not Applicable Or Unknown (0), University - Transferred (5)

**REGION:** Northeast Region  
**COUNTY(S):** Stevens  
**ELEVATION RGE:** 1880-3000

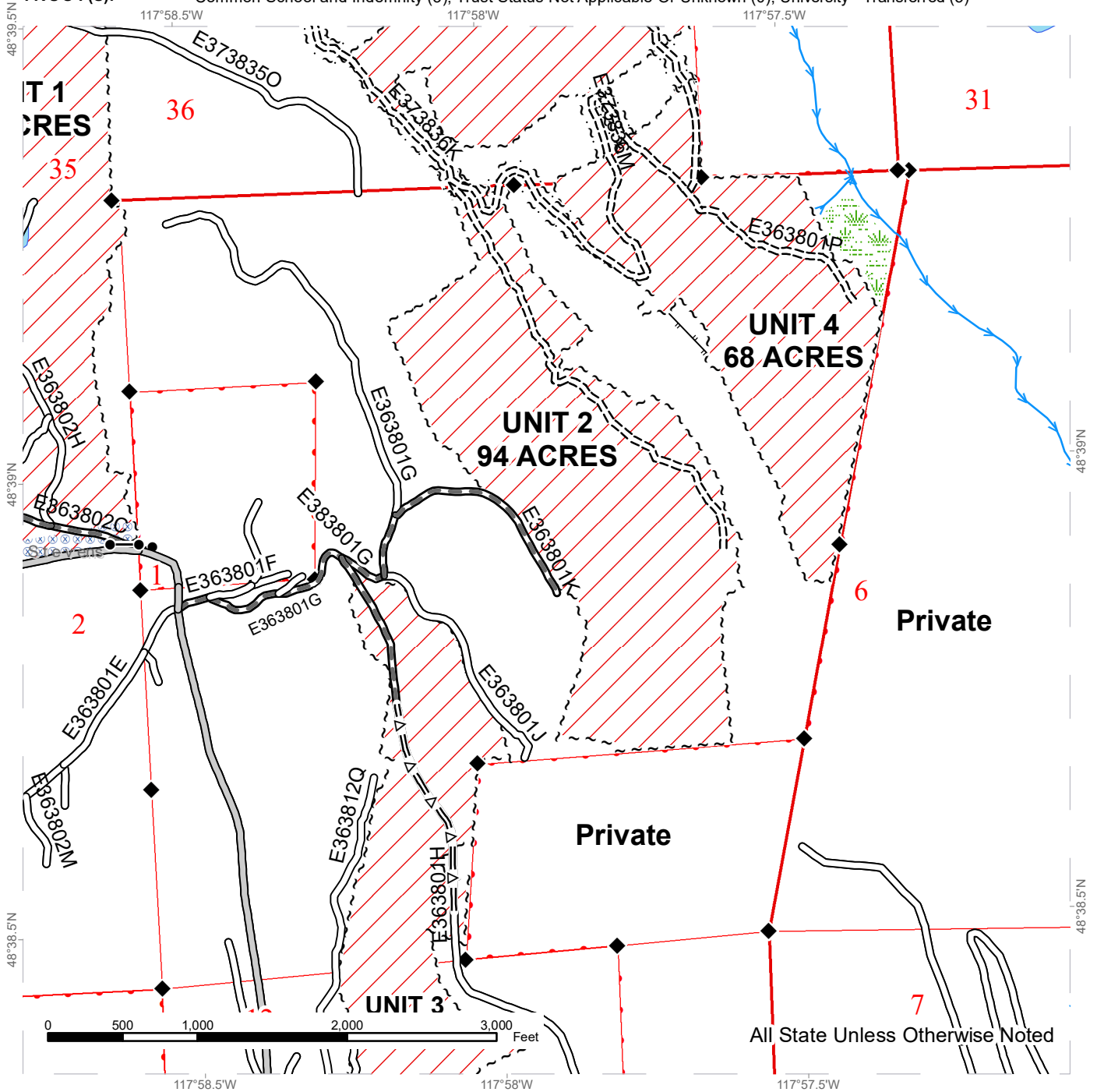

Variable Retention Harvest	County Road (Pingston Creek)	Streams
Sale Boundary Tags	Existing Roads	Survey Monument
Right of Way Tags (3 Acres)	Required Pre-Haul Maintenance	
Wetland Mgt Zone	Required Construction	
Hazard Abatement Area	Optional Pre-Haul Maintenance	
	Designated Skid Trail (Optional)	
	Existing Wire Gates	



# TIMBER SALE MAP

**SALE NAME:** Q ECHO RIDGE  
**AGREEMENT #:** 30-096913  
**TOWNSHIP(S):** T36R38E, T37R38E  
**TRUST(S):** Common School and Indemnity (3), Trust Status Not Applicable Or Unknown (0), University - Transferred (5)

**REGION:** Northeast Region  
**COUNTY(S):** Stevens  
**ELEVATION RGE:** 1880-3000

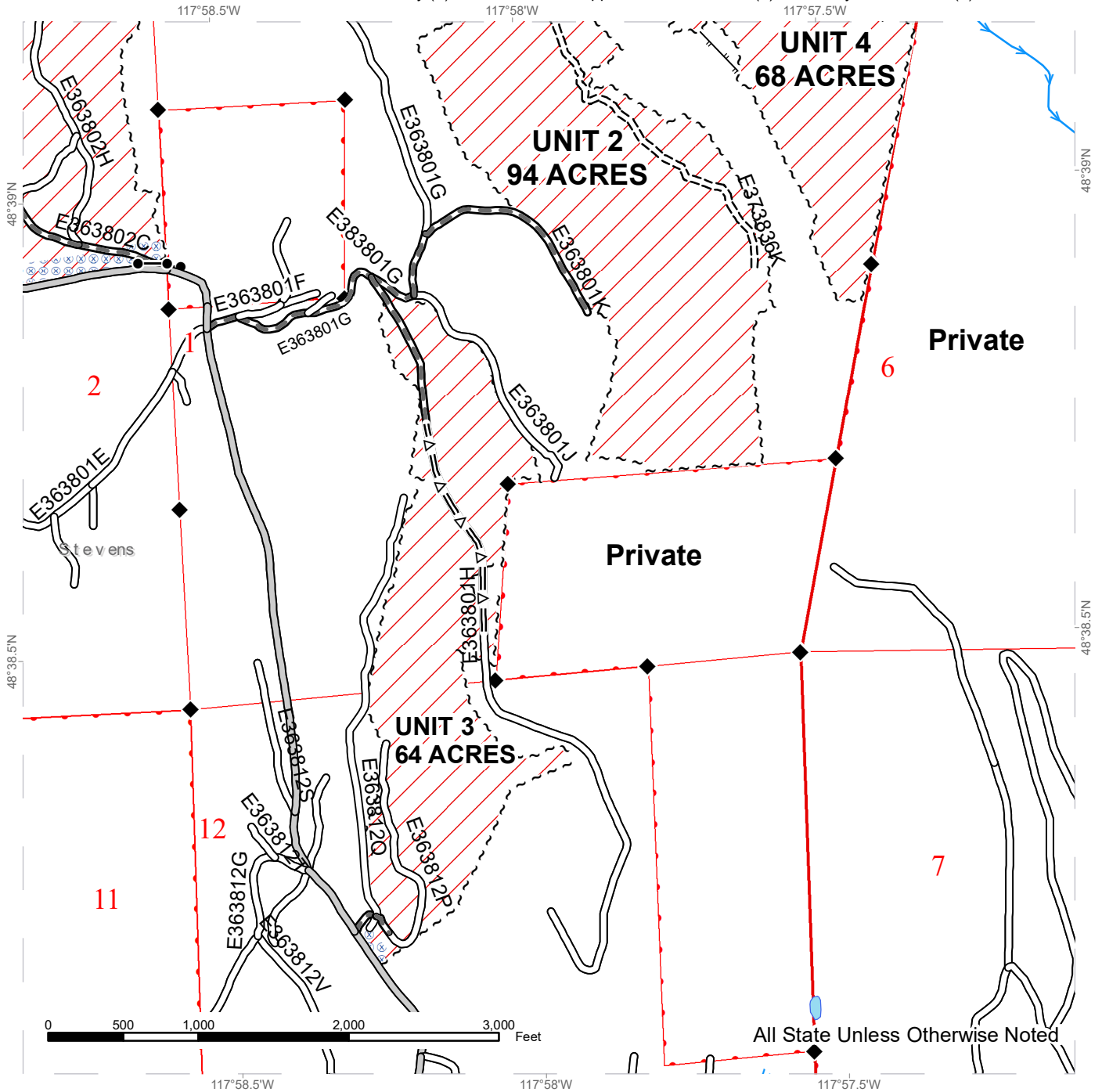

	Variable Retention Harvest		County Road (Pingston Creek)		Streams
	Sale Boundary Tags		Existing Roads		Survey Monument
	Wetland Mgt Zone		Required Pre-Haul Maintenance		
	Hazard Abatement Area		Required Construction		
			Optional Pre-Haul Maintenance		
			Designated Skid Trail (Optional)		
			Existing Wire Gates		



# TIMBER SALE MAP

**SALE NAME:** Q ECHO RIDGE  
**AGREEMENT #:** 30-096913  
**TOWNSHIP(S):** T36R38E, T37R38E  
**TRUST(S):** Common School and Indemnity (3), Trust Status Not Applicable Or Unknown (0), University - Transferred (5)

**REGION:** Northeast Region  
**COUNTY(S):** Stevens  
**ELEVATION RGE:** 1880-3000

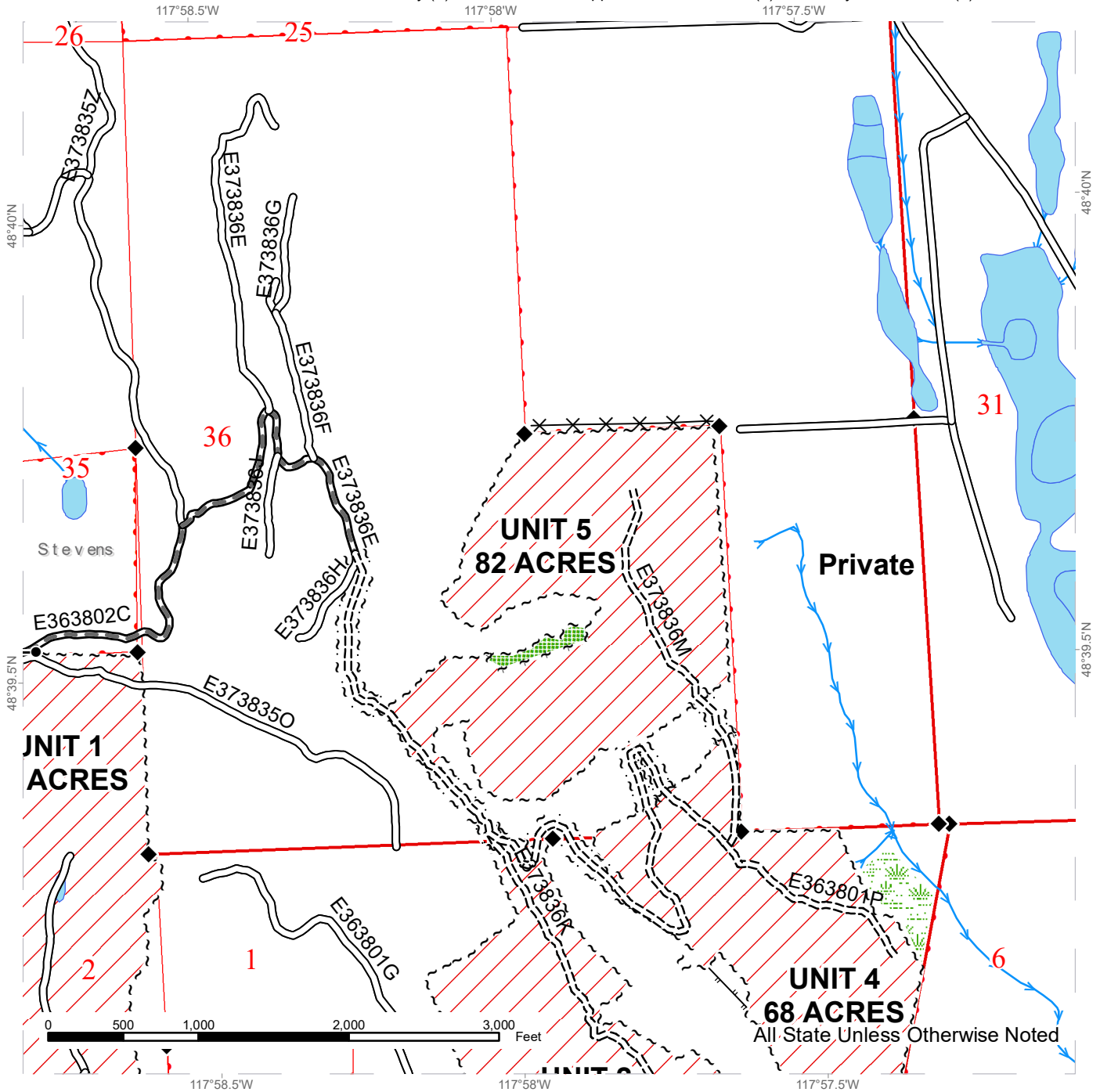

Variable Retention Harvest	Existing Roads	Streams
Sale Boundary Tags	Required Pre-Haul Maintenance	Survey Monument
Leave Tree Tags	Required Construction	Fence
Right of Way Tags (3 Acres)	Designated Skid Trail (Optional)	Existing Wire Gates
Leave Tree Area		
Wetland Mgt Zone		



# DRIVING MAP

**SALE NAME:** Q ECHO RIDGE  
**AGREEMENT#:** None  
**TOWNSHIP(S):** T36R38E, T37R38E  
**TRUST(S):** Common School and Indemnity (3), Trust Status Not Applicable Or Unknown (0), University - Transferred (5)

**REGION:** Northeast Region  
**COUNTY(S):** Stevens  
**ELEVATION RGE:** 1880-3000

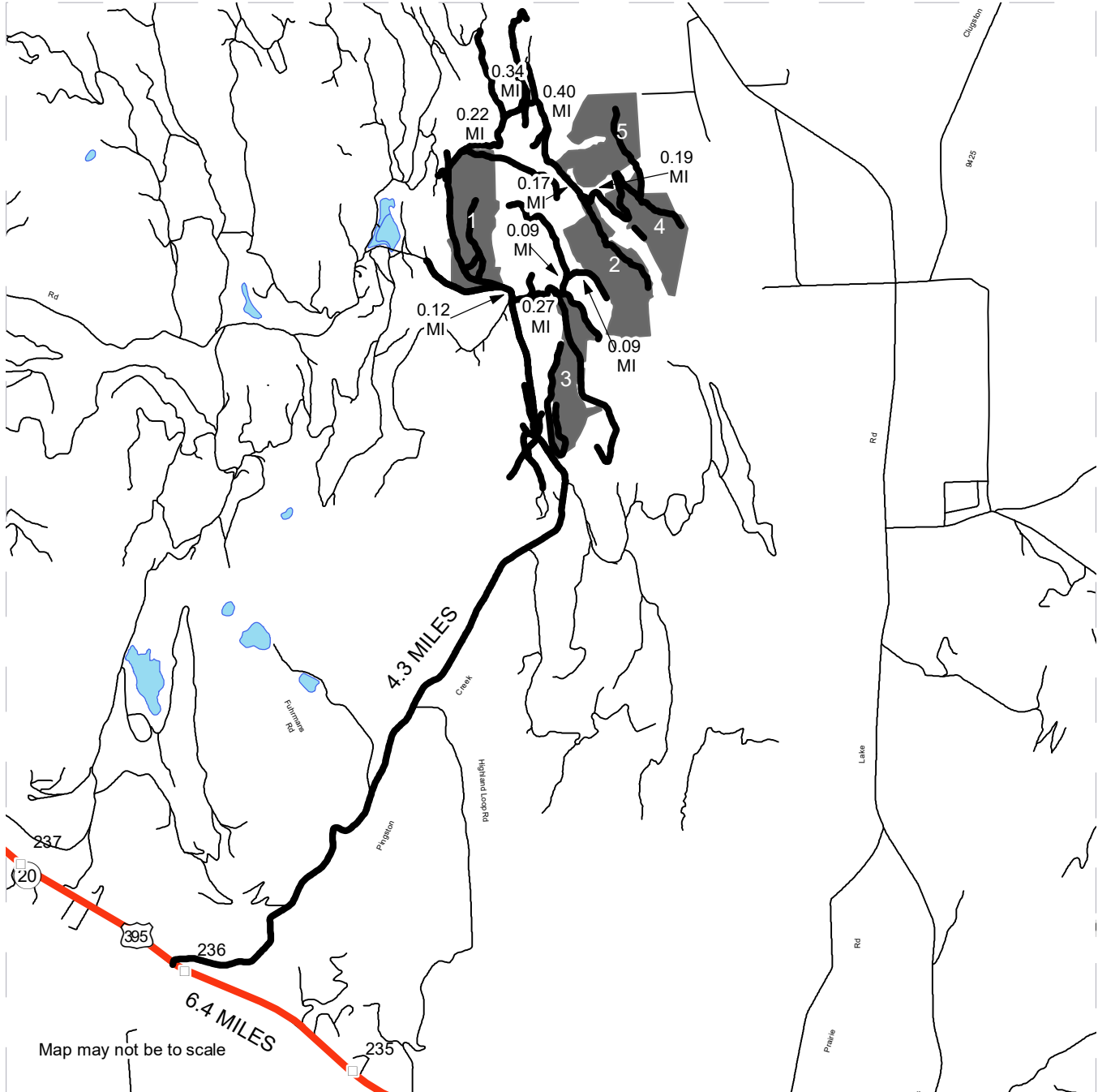

- Timber Sale Unit
- Haul Route
- Milepost Markers

**DRIVING DIRECTIONS:**

Starting at the traffic light at the intersection of Third Street and Main Street in Colville, drive west on Hwy 395 6.4 miles. Turn north on Pingston Creek Road and proceed 4.3 miles to the intersection of Pingston Creek Road and E363801F road. From the intersection to get to unit 1 continue on Pingston Creek Road 0.12 miles. to get to unit 3 from the intersection turn right and stay to the right, traveling 0.27 miles to unit 3 from Unit 3 turn onto E363801G travel 0.08 miles, turning to the right on E36380K road traveling east 0.089 miles the southwest side of unit 2. From the north end of unit 1 travel east 0.22 miles, then heading north on the E373836E for 0.34 miles, then heading south 0.40 miles to unit 5. From Unit 5 continue traveling south for 0.17 miles to the north end of unit 2. From the north end of unit 2 travel east southeast 0.19 miles to unit 4

