

TIMBER SALE MAP

SALE NAME: FETA SORTS
AGREEMENT #: 30-097315
TOWNSHIP(S): T03R04E
TRUST(S): Capitol Grant (7), Common School and Indemnity (3), State Forest Transfer (1)

REGION: Pacific Cascade Region
COUNTY(S): Clark
ELEVATION RGE: 1437-2757

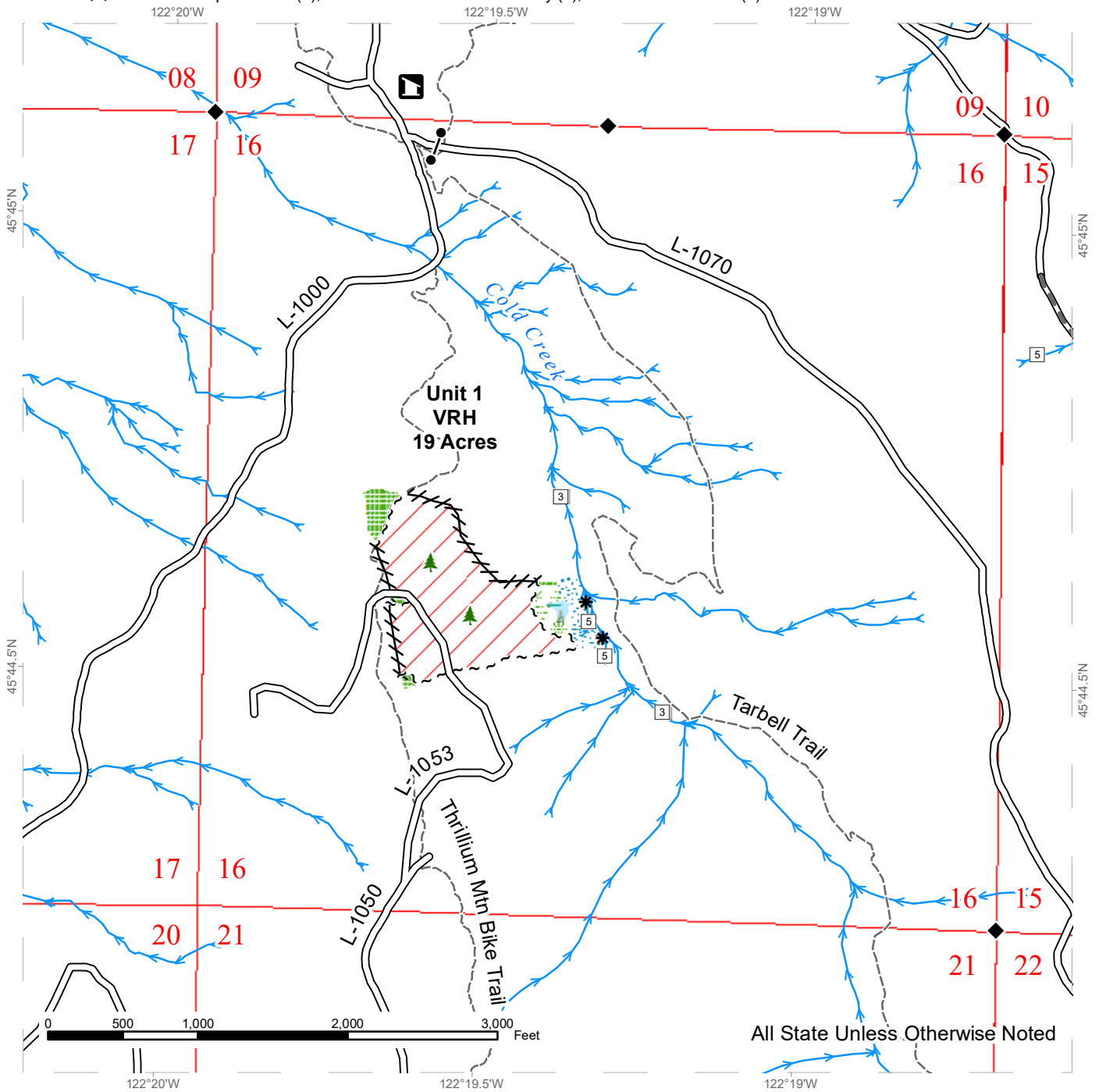

All State Unless Otherwise Noted

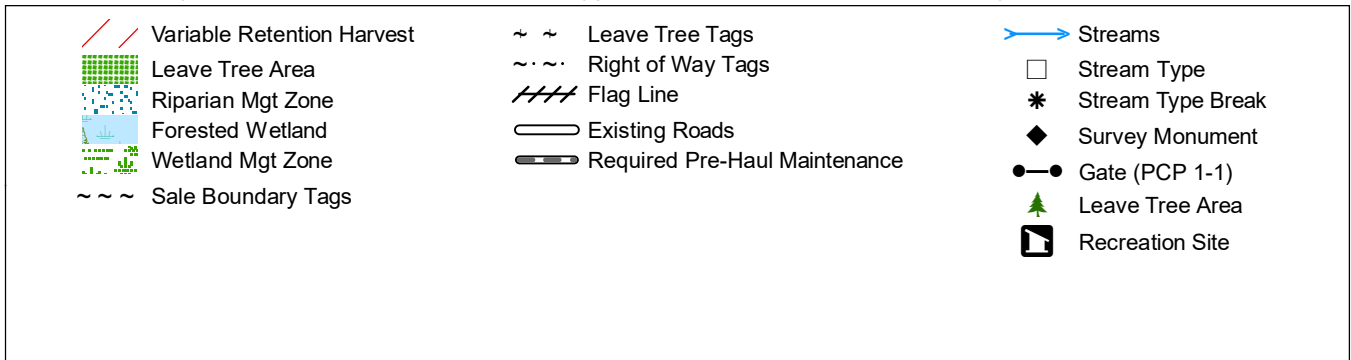

TIMBER SALE MAP

SALE NAME: FETA SORTS
AGREEMENT #: 30-097315
TOWNSHIP(S): T03R04E
TRUST(S): Capitol Grant (7), Common School and Indemnity (3), State Forest Transfer (1)

REGION: Pacific Cascade Region
COUNTY(S): Clark
ELEVATION RGE: 1437-2757

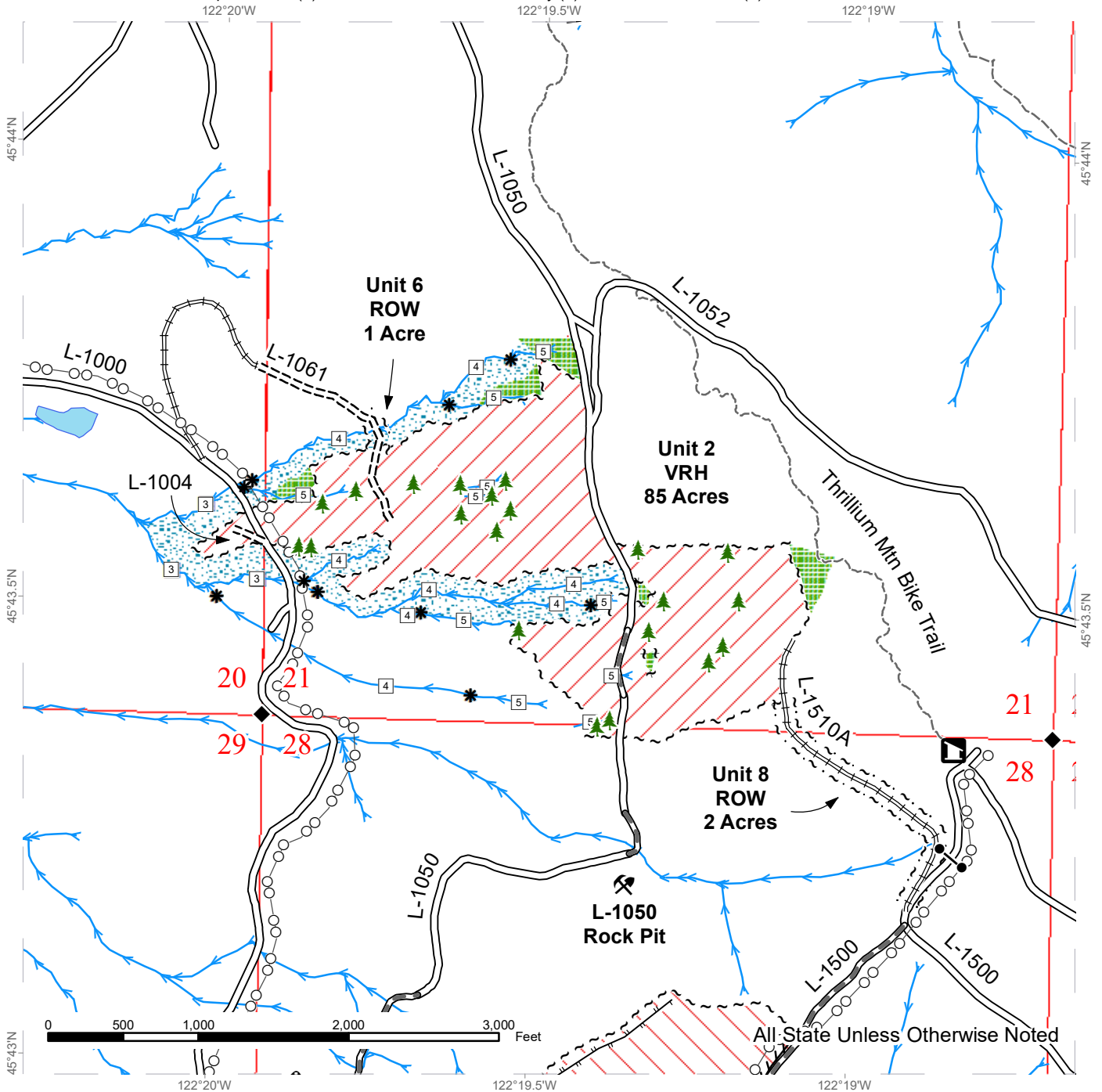

Variable Retention Harvest	Leave Tree Tags	Streams
Variable Density Thinning	Right of Way Tags	Stream Type
Leave Tree Area	Flag Line	Stream Type Break
Riparian Mgt Zone	Existing Roads	Survey Monument
Sale Boundary Tags	Required Pre-Haul Maintenance	Gate (PCP 1-1)
	Required Construction	Leave Tree Area
	Required Reconstruction	Recreation Site
	Designated Skid Trail	Rock Pit
		Stockpile
		Power Lines



TIMBER SALE MAP

SALE NAME: FETA SORTS
AGREEMENT #: 30-097315
TOWNSHIP(S): T03R04E
TRUST(S): Capitol Grant (7), Common School and Indemnity (3), State Forest Transfer (1)

REGION: Pacific Cascade Region
COUNTY(S): Clark
ELEVATION RGE: 1437-2757

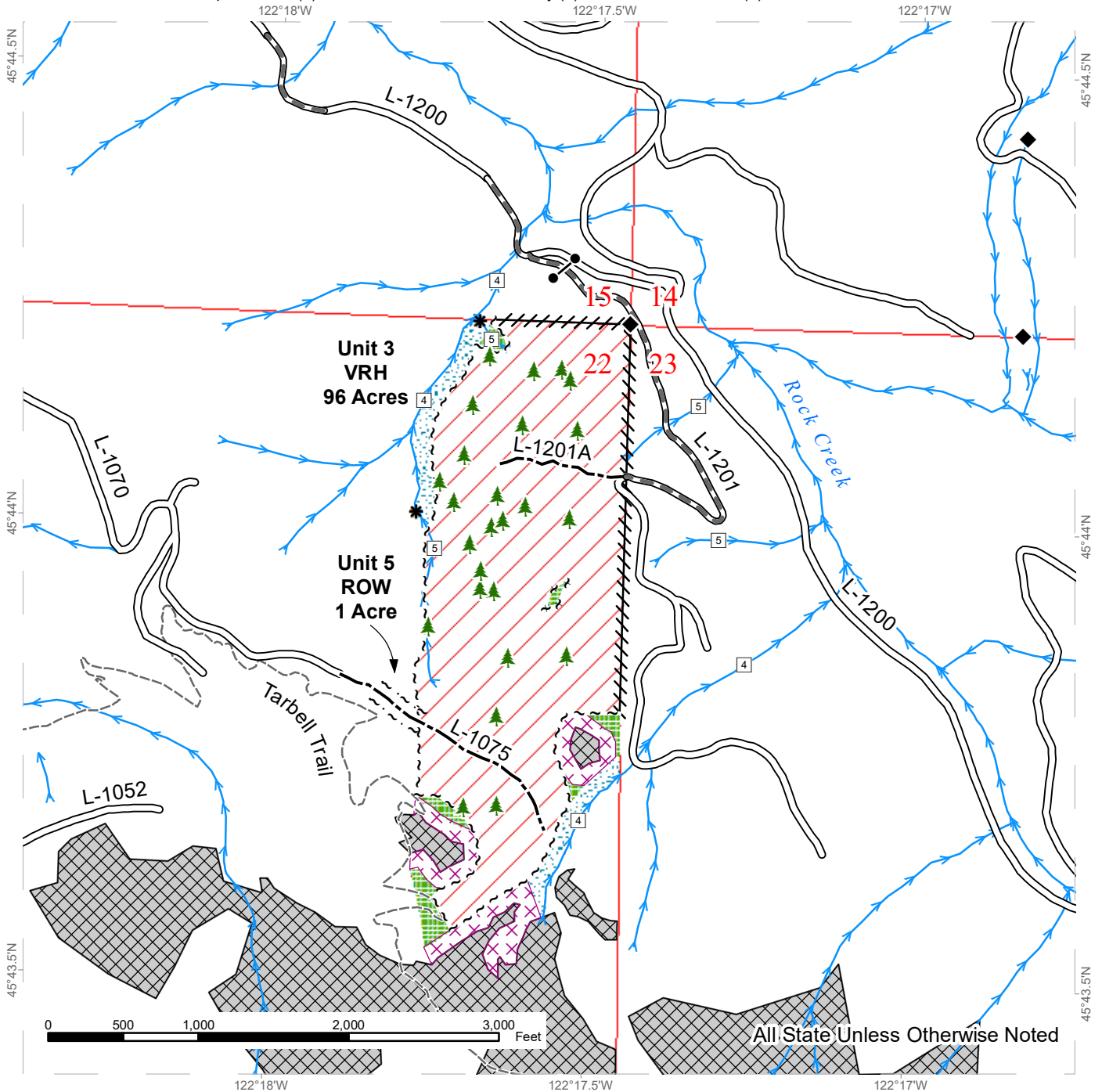

Variable Retention Harvest	Leave Tree Tags	Streams
Leave Tree Area	Right of Way Tags	Stream Type Break
Riparian Mgt Zone	Flag Line	Survey Monument
Non-Forested Talus	Existing Roads	Gate (PCP 1-1)
Talus Buffer	Required Pre-Haul Maintenance	Leave Tree Area
Sale Boundary Tags	Optional Construction	



TIMBER SALE MAP

SALE NAME: FETA SORTS
AGREEMENT #: 30-097315
TOWNSHIP(S): T03R04E
TRUST(S): Capitol Grant (7), Common School and Indemnity (3), State Forest Transfer (1)

REGION: Pacific Cascade Region
COUNTY(S): Clark
ELEVATION RGE: 1437-2757

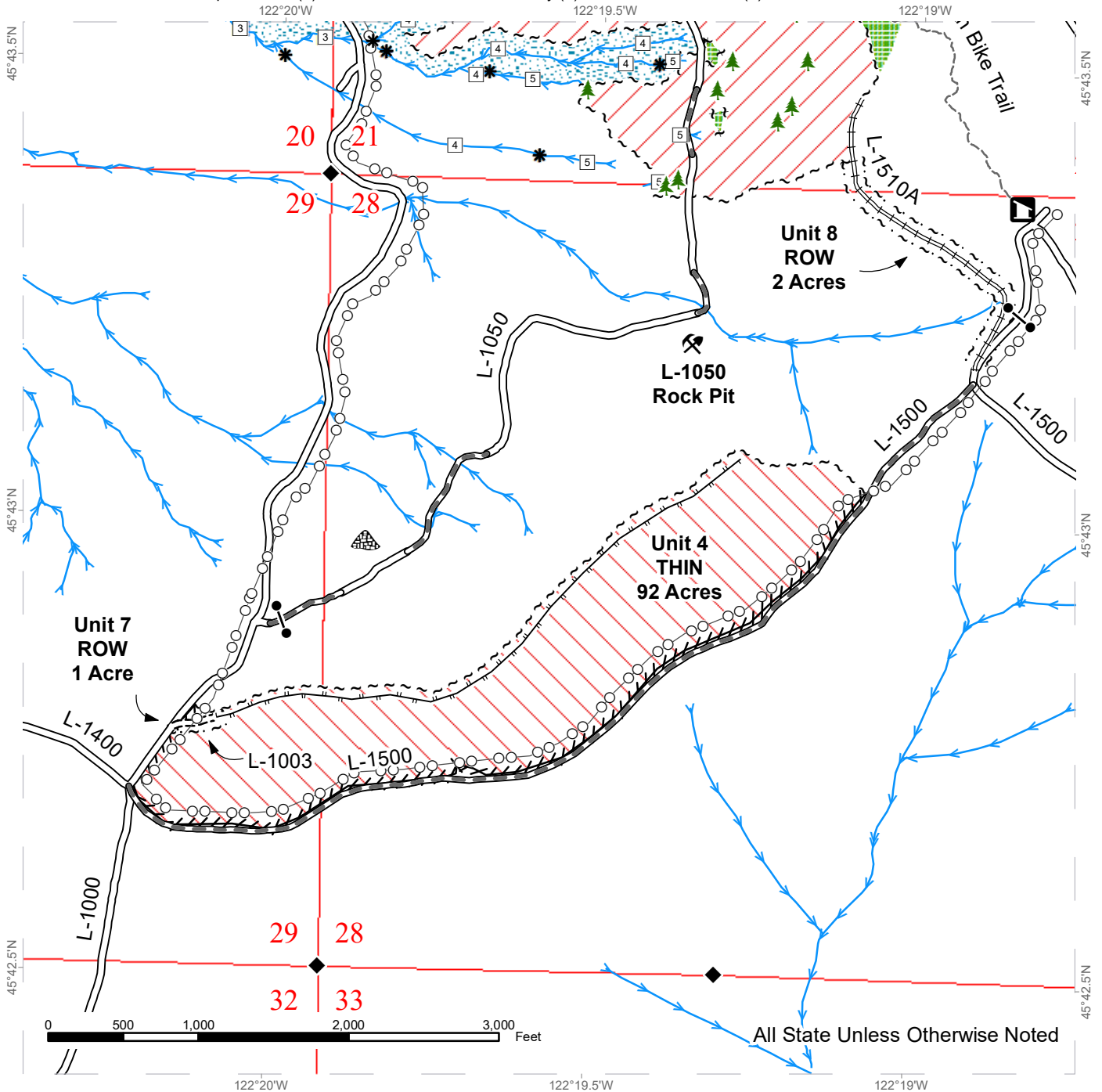

All State Unless Otherwise Noted

Variable Retention Harvest	Leave Tree Tags	Streams
Variable Density Thinning	Right of Way Tags	Stream Type
Leave Tree Area	Flag Line	Stream Type Break
Riparian Mgt Zone	Existing Roads	Survey Monument
Sale Boundary Tags	Required Pre-Haul Maintenance	Gate (PCP 1-1)
	Required Construction	Leave Tree Area
	Required Reconstruction	Recreation Site
	Designated Skid Trail	Rock Pit
		Stockpile
		Power Lines



DRIVING MAP

SALE NAME: FETA SORTS
AGREEMENT#: 30-097315
TOWNSHIP(S): T03R04E
TRUST(S): Capitol Grant (7), Common School and Indemnity (3), State Forest Transfer (1)

REGION: Pacific Cascade Region
COUNTY(S): Clark
ELEVATION RGE: 1437-2757

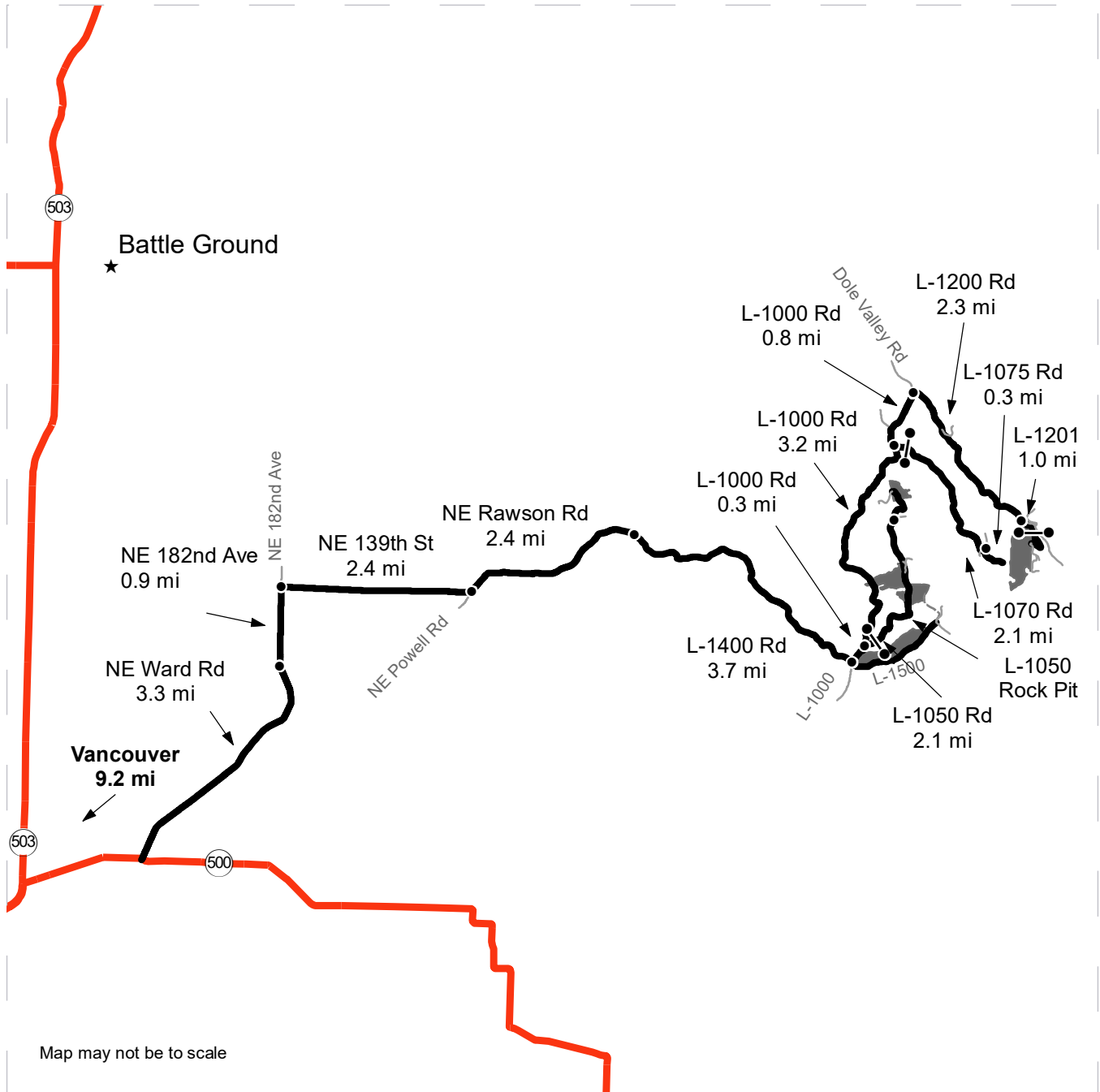

Map may not be to scale

	Timber Sale Unit
	Highway
	Haul Route
	Other Road
	View Only Route
	Distance Indicator
	Gate (PCP 1-1)

DRIVING DIRECTIONS:

From State Route 500 (mp 7.5) turn northeast onto NE Ward Rd and follow for 3.3 miles. NE Ward Rd becomes NE 182nd Ave., continue for 1.0 mile.

Turn east onto NE 139th St., continue for 2.4 miles. NE 139th St. becomes NE Rawson Rd., continue for 2.4 miles. NE Rawson Rd. becomes the L-1400 Rd., continue for 3.7 miles (Unit 4 will be on the east side of the L-1000 Rd.

Turn north onto the L-1000 Rd. for 0.3 miles, turn northwest onto the L-1050 Rd.(Gate) and continue for 1.0 mile to Unit 2. Continue on L-1050 Rd. for 1.1 miles to the L-1053 and continue for 0.5 miles to access Unit 1.

To access Unit 3, travel north 3.5 miles on the L-1000 Rd. from the L-1400 Rd. Turn east onto the L-1070 Rd. for 2.1 miles, turn south on the L-1075 and continue for 0.3 miles. Unit 3 can also be accessed by traveling north 0.8 miles on the L-1000 Rd. from the L-1070 Rd. Turn east onto the L-1200 Rd. for 2.3 miles. Turn south on the L-1201 Rd.(Gate) and continue 1.0 miles to access Unit 3.

