



TIMBER NOTICE OF SALE

SALE NAME: *SPRUCE TOWER CEDAR SALVAGE*

AGREEMENT NO: *30-104047*

AUCTION: May 24, 2023 starting at 10:00 a.m.,
Olympic Region Office, Forks, WA

COUNTY: Jefferson

SALE LOCATION: Sale located approximately 14 miles southeast of Forks, WA

**PRODUCTS SOLD
AND SALE AREA:**

All down cedar logs and cedar stumps, except trees marked with a band of blue paint or bounded out by Leave Tree Area tags; bounded by Timber Sale Boundary tags, and the H-3500 Road in Units 1, 2, and 5; Timber Sale Boundary Tags, the H-3500 Road, and H-3500 Old Road in Unit 3; Timber Sale Boundary tags in Units 4 and 11; Timber Sale Boundary Tags and the Upper Hoh Road in Units 6 and 9; Timber Sale Boundary tags and the H-3003 Road in Units 7 and 8; Timber Sale Boundary tags, the H-3100 Road, the H-3195 Road and Tower Creek Pit Road in Unit 10,

All forest products above located on part(s) of Sections 9, 10 and 15 all in Township 26 North, Range 11 West, Sections 23 all in Township 27 North, Range 11 West, W.M., containing 215 acres, more or less.

CERTIFICATION: This sale is certified under the Sustainable Forestry Initiative® program Standard (cert no: PwC-SFIFM-513)

ESTIMATED SALE VOLUMES AND QUALITY:

Species	Avg Ring DBH Count	Total MBF	MBF by Grade								UT
			1P	2P	3P	SM	1S	2S	3S	4S	
Cedar Salvage		15									
Sale Total		15									

MINIMUM BID: \$10,000.00

BID METHOD: Sealed Bids

PERFORMANCE

SECURITY: \$2,500.00

SALE TYPE: Lump Sum

EXPIRATION DATE: October 31, 2024

ALLOCATION: Export Restricted

BID DEPOSIT: \$5,000.00 or Bid Bond. Said deposit shall constitute an opening bid at the appraised price.

HARVEST METHOD: Hand and Helicopter methods. No machines will be allowed.

ROADS: All road maintenance and repair work that is needed on all roads under this agreement will be the responsibility of the Purchaser.

ACREAGE DETERMINATION

CRUISE METHOD: Sale area was 100% GPS'd. Sale units were cruised using a variable plot sample.

FEES: None

SPECIAL REMARKS: The DNR's standard conversion factor is 600 board feet per cord (cord=128ft.)



TIMBER NOTICE OF SALE

Before the close of business on the auction day 25%, the successful purchasers total bid will be due and shall account for the full initial deposit. The remaining 75% will be due prior to start of operations.

Many spur roads on this sale have been previously deactivated and will be limited to foot traffic only during salvage operations.

Salvage located on the H-1300 Tie road right-of-way is private property and is excluded from this sale.

The bridge between Units 3 and 4 may be removed for a 3 month period between July 1st and Sept 30th 2024.

SALVAGE SALE MAP

SALE NAME: SPRUCE TOWER CEDAR SALVAGE
AGREEMENT #: 30-104047
TOWNSHIP(S): T26R11W, T27R11W, T27R12W
TRUST(S): Capitol Grant (7), Common School and Indemnity (3)

REGION: Olympic Region
COUNTY(S): Jefferson
ELEVATION RGE: 280'-1400'

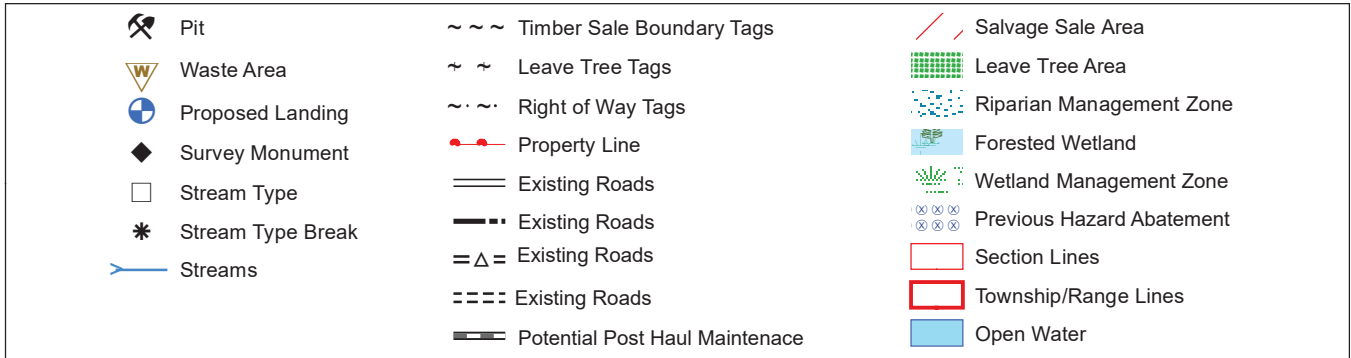
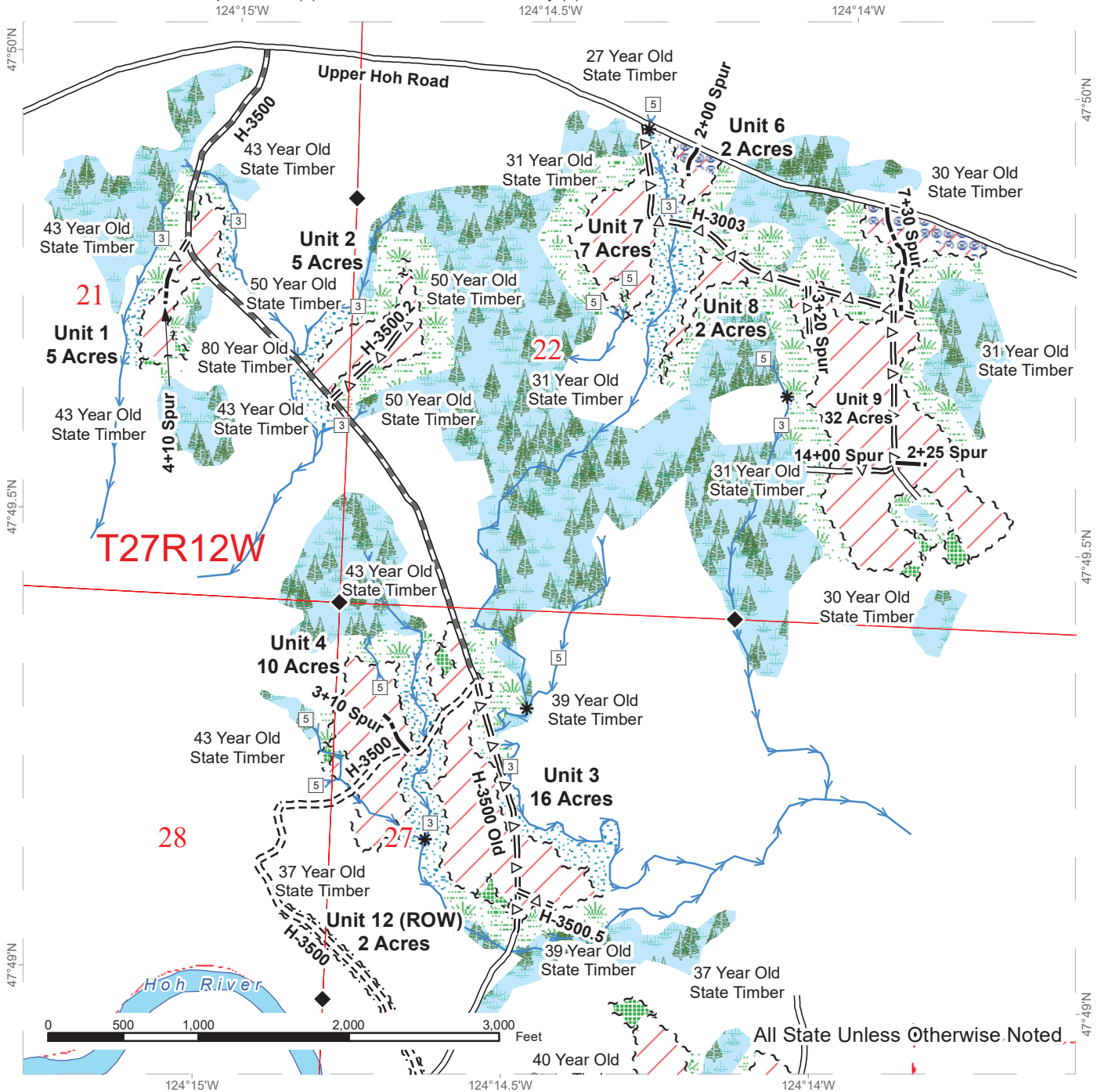

SALVAGE SALE MAP

SALE NAME: SPRUCE TOWER CEDAR SALVAGE
AGREEMENT #: 30-1040477
TOWNSHIP(S): T26R11W, T27R11W, T27R12W
TRUST(S): Capitol Grant (7), Common School and Indemnity (3)

REGION: Olympic Region
COUNTY(S): Jefferson
ELEVATION RGE: 280'-1400'

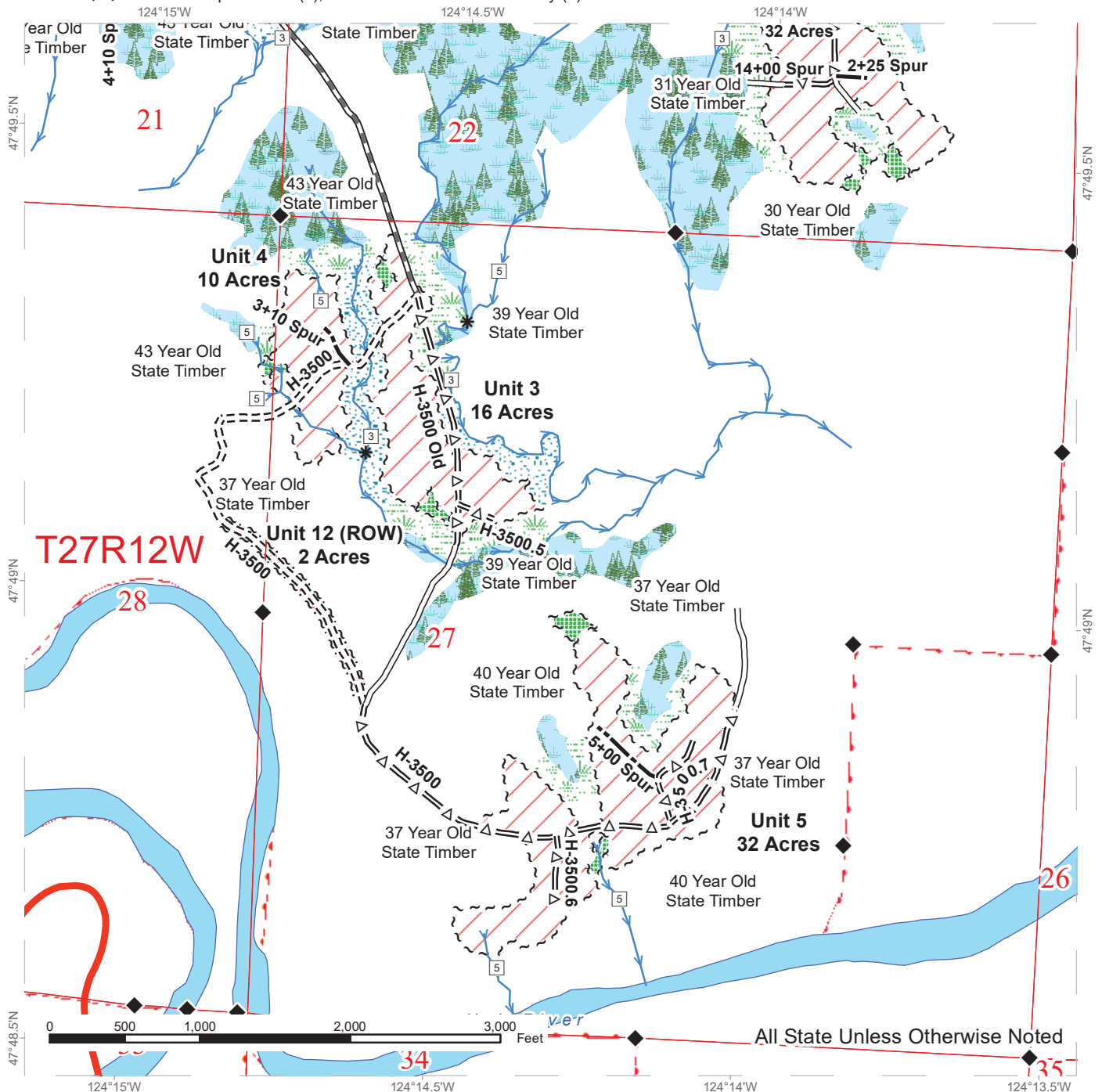

	Pit		Timber Sale Boundary Tags		Salvage Sale Area
	Waste Area		Leave Tree Tags		Leave Tree Area
	Proposed Landing		Right of Way Tags		Riparian Management Zone
	Survey Monument		Property Line		Forested Wetland
	Stream Type		Existing Roads		Wetland Management Zone P
	Stream Type Break		Existing Roads		Previous Hazard Abatement
	Streams		Existing Roads		Section Lines
			Existing Roads		Township/Range Lines
			Potential Post Haul Maintenance		Open Water

SALVAGE SALE MAP

SALE NAME: SPRUCE TOWER CEDAR SALVAGE
AGREEMENT #: 30-1040477
TOWNSHIP(S): T26R11W, T27R11W, T27R12W
TRUST(S): Capitol Grant (7), Common School and Indemnity (3)

REGION: Olympic Region
COUNTY(S): Jefferson
ELEVATION RGE: 280'-1400'

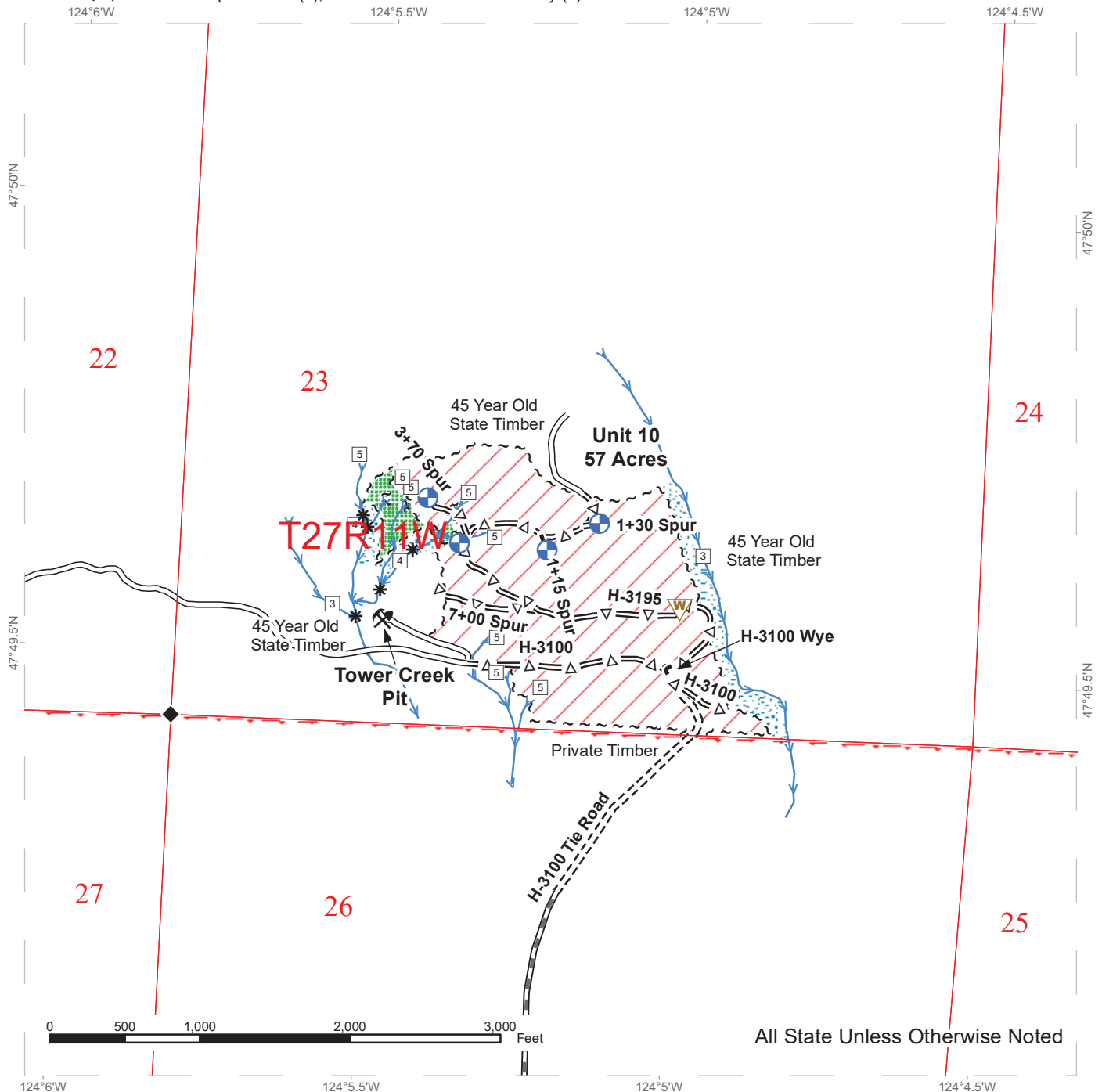

0 500 1,000 2,000 3,000 Feet

All State Unless Otherwise Noted

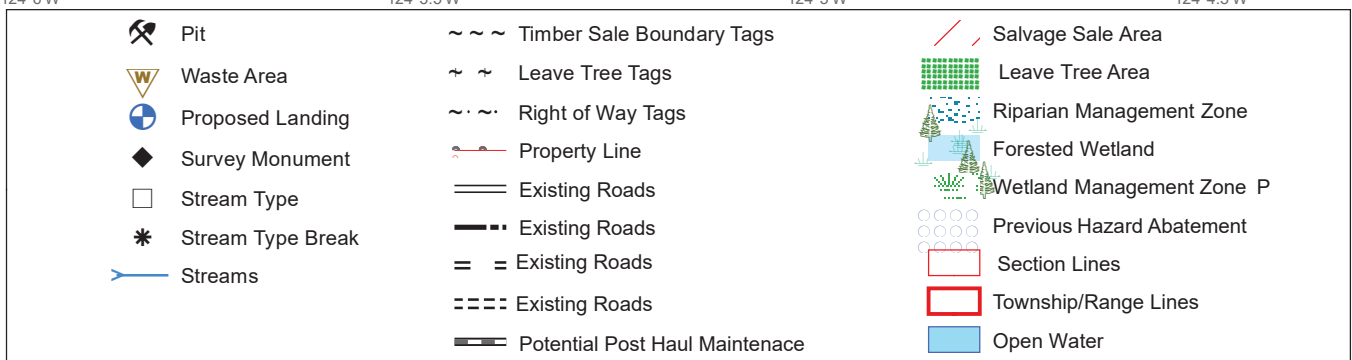

SALVAGE SALE MAP

SALE NAME: SPRUCE TOWER CEDAR SALVAGE
AGREEMENT #: 30-1040477
TOWNSHIP(S): T26R11W, T27R11W, T27R12W
TRUST(S): Capitol Grant (7), Common School and Indemnity (3)

REGION: Olympic Region
COUNTY(S): Jefferson
ELEVATION RGE: 280'-1400'

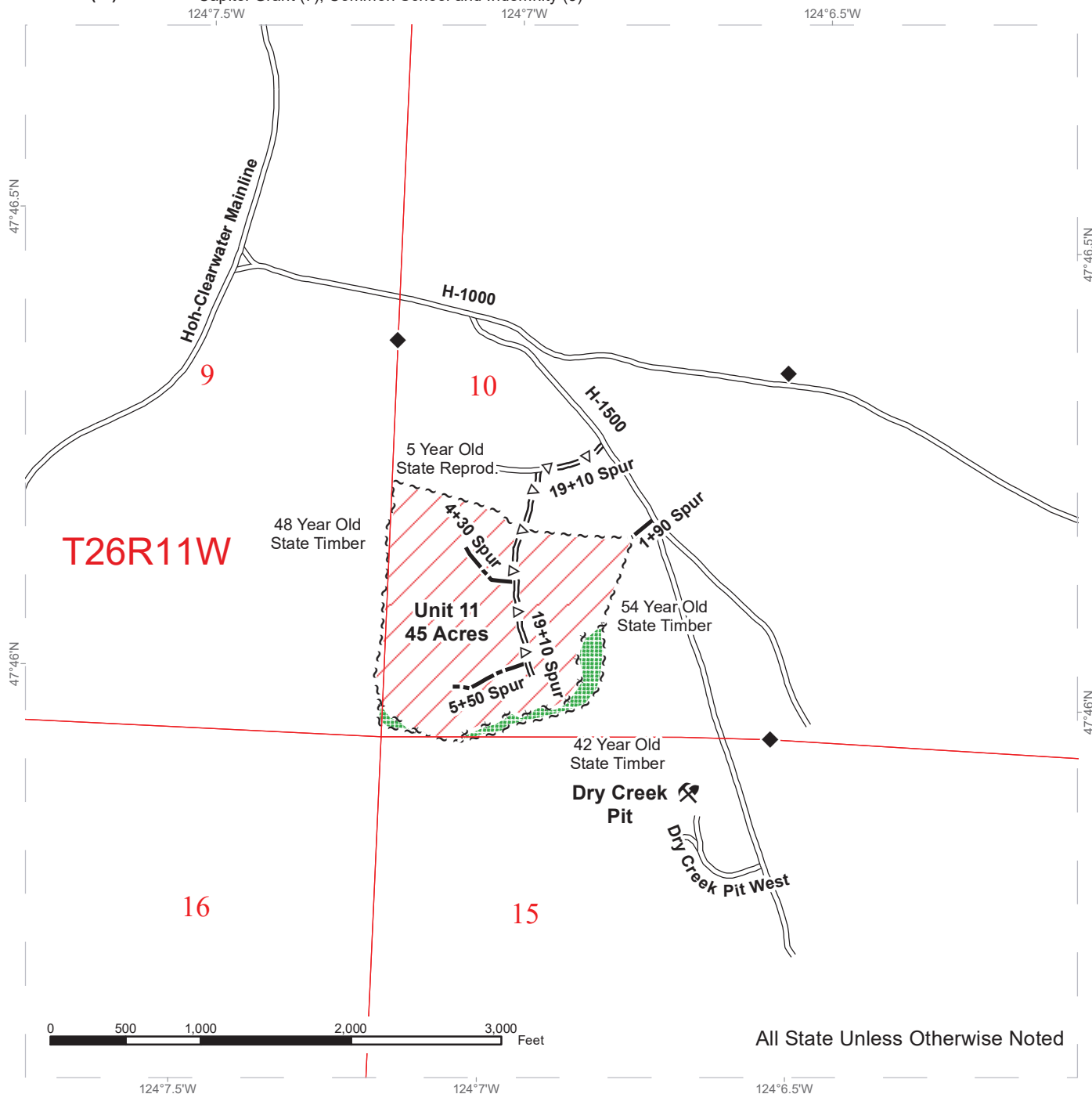

All State Unless Otherwise Noted

Pit	Timber Sale Boundary Tags	Salvage Sale Area
Waste Area	Leave Tree Tags	Leave Tree Area
Proposed Landing	Right of Way Tags	Riparian Management Zone
Survey Monument	Property Line	Forested Wetland
Stream Type	Existing Roads	Wetland Management Zone P
Stream Type Break	Existing Roads	Previous Hazard Abatement
Streams	Existing Roads	Section Lines
	Existing Roads	Township/Range Lines
	Potential Post Haul Maintenance	Open Water

DRIVING MAP

SALE NAME: SPRUCE TOWER CEDAR SALVAGE
AGREEMENT#: 30-1040477
TOWNSHIP(S): T26R11W, T27R11W, T27R12W
TRUST(S): Capitol Grant (7), Common School and Indemnity (3)

REGION: Olympic Region
COUNTY(S): Jefferson
ELEVATION RGE: 280'-1400'

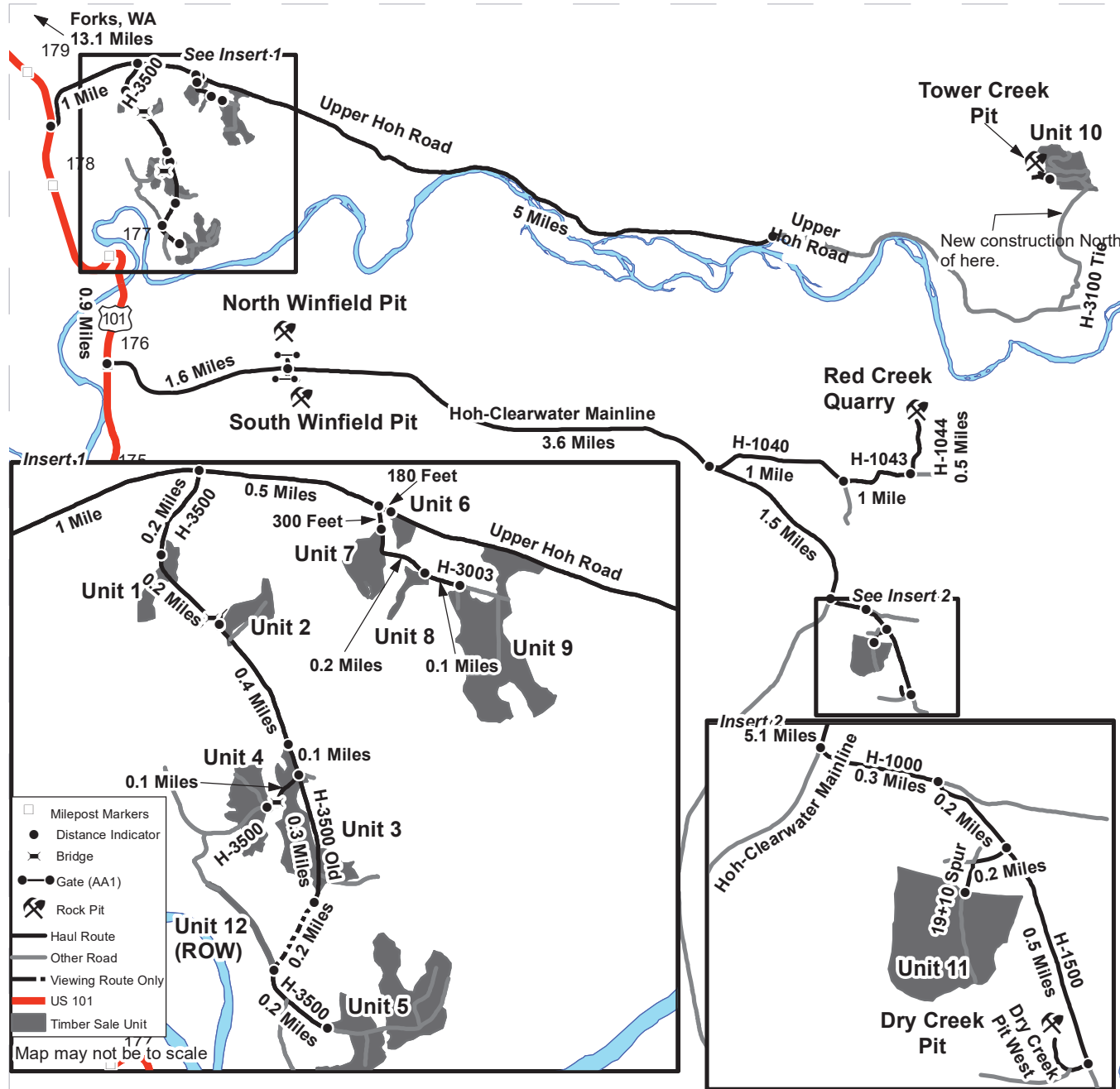

Unit 1: From Forks, WA head South on Highway 101 for 13.1 miles and turn left onto the Upper Hoh Road. Continue East on the Upper Hoh Road for 1 mile and turn right onto the H-3500. Continue 0.2 miles on the H-3500 to reach Unit 1.
 Unit 2: From the beginning of Unit 1, head Southeast on the H-3500 for 0.2 miles. Unit 2 will be on your left.
 Unit 3: From the beginning of Unit 2, head Southeast on the H-3500 for 0.4 miles. Unit 3 will be on your left.
 Unit 4: From Unit 3, head South on the H-3500 for 0.1 miles to reach the H-3500/H-3500 Old junction. From here, walk West 0.1 miles on the H-3500 to reach Unit 4.
 Unit 12 (ROW): From the H-3500/H-3500 Old junction, go South on the H-3500 Old for 0.3 miles. From here, walk South on the H-3500 Old for 0.2 miles to get to the unit.
 Unit 5: From the beginning of Unit 12, head Southeast on the H-3500 for 0.2 miles to reach the beginning of Unit 5 on your left.
 Unit 6: From the Upper Hoh Road/H-3500 junction, head East on the Upper Hoh Road for 0.5 miles to reach the Upper Hoh Road/H-3003 junction. Continue 180 feet East past the junction to reach the beginning of Unit 6 on your right.
 Unit 7: From the Upper Hoh Road/H-3003 junction, head South on the H-3003 for 300 feet to reach the beginning of Unit 7 on your right.
 Unit 8: From the beginning of Unit 7, head South on the H-3003 for 0.2 miles to reach Unit 8.
 Unit 9: From the beginning of Unit 8, head East on the H-3003 for 0.1 miles to reach Unit 9.
 Unit 10/Tower Creek Pit: From the Upper Hoh Road/H-3003 junction, head East on the Upper Hoh Road for 5 miles and turn left onto the H-3700. In 0.4 miles, turn East onto the H-3100. Go 2.4 miles to reach Unit 10/Tower Creek Pit on your left.
 North/South Winfield Pits: From the Hwy 101/Upper Hoh Road junction, head South on Hwy 101 for 0.9 miles and turn left on the Hoh-Clearwater Mainline. Head east on the Mainline for 1.6 miles to reach both pits.
 Red Creek Quarry: From the Winfield Pits, head East on the Hoh-Clearwater Mainline for 3.6 miles and turn left onto the H-1040.
 Go for 1 mile on the H-1040 and turn left onto the H-1043. Go for 1 mile on the H-1043 and turn left onto the H-1044. The pit will be 0.5 miles up the H-1044.
 Unit 11: From the Hoh-Clearwater Mainline/H-1040 junction, head East on the Mainline for 1.5 miles and turn left onto the H-1000. Go 0.3 miles on the H-1000 and turn right onto the H-1500. Go 0.2 miles on the H-1500 and turn right onto the 19+10 Spur. Go 0.2 miles on the 19+10 Spur to reach the beginning of Unit 11.
 Dry Creek Pit: From the H-1500/19+10 Spur junction, head South on the H-1500 for 0.5 miles and turn right onto the Dry Creek Pit West to reach the pit.



**STATE OF WASHINGTON
DEPARTMENT OF NATURAL RESOURCES**

**BILL OF SALE AND CONTRACT FOR
FOREST PRODUCTS**

Export Restricted Lump Sum AGREEMENT NO. 30-0104047

SALE NAME: SPRUCE TOWER CEDAR SALVAGE

**THE STATE OF WASHINGTON DEPARTMENT OF NATURAL
RESOURCES, HEREINAFTER ACTING SOLELY, IN ITS PROPRIETARY
CAPACITY, STATE, AND PURCHASER, AGREE AS FOLLOWS:**

Section G: General Terms

G-001 Definitions

The following definitions apply throughout this contract;

Bill of Sale and Contract for Forest Products: Contract between the Purchaser and the State, which sets forth the procedures and obligations of the Purchaser in exchange for the right to remove forest products from the sale area. The Bill of Sale and Contract for Forest Products may include a Road Plan for any road construction or reconstruction, where applicable.

Contract Administrator: Region Manager's designee responsible for assuring that the contractual obligations of the Purchaser are met.

Forest Product: Any material derived from the forest for commercial use.

Purchaser: The company or individual that has entered into a Bill of Sale and Contract for Forest Products with the State for the right to harvest and remove forest products from the timber sale area.

Road Construction: Includes building new and maintaining existing forest roads and associated work that may be optional or required as described in the Road Plan.

State: The Washington State Department of Natural Resources, landowner and seller of Forest Products from the timber sale area. The State is represented by the Region Manager as designated on the contract signature page. Contractual obligations to the State are enforced by the Region Manager or the designated Contract Administrator.

Subcontractor: Individual or company employed by the Purchaser to perform a portion or all of the services required by The Bill of Sale and Contract for Forest Products. The Purchaser is responsible for independently negotiating, procuring and paying for all subcontracted services rendered.

G-011 Right to Remove Forest Products and Contract Area

Purchaser was the successful bidder on May 24, 2023 and the sale was confirmed on _____. The State, as owner, agrees to sell to Purchaser, and Purchaser agrees to purchase as much of the following forest products as can be cut and removed during the term of this contract: All down cedar logs and cedar stumps, except trees marked with a band of blue paint or bounded out by Leave Tree Area tags; bounded by Timber Sale Boundary tags, and the H-3500 Road in Units 1, 2, and 5; Timber Sale Boundary Tags, the H-3500 Road, and H-3500 Old Road in Unit 3; Timber Sale Boundary tags in Units 4 and 11; Timber Sale Boundary Tags and the Upper Hoh Road in Units 6 and 9; Timber Sale Boundary tags and the H-3003 Road in Units 7 and 8; Timber Sale Boundary tags, the H-3100 Road, the H-3195 Road and Tower Creek Pit Road in Unit 10,

All forest products above located on approximately 215 acres on part(s) of Sections 9, 10, and 15 all in Township 26 North, Range 11 West, Section 23 in Township 27 North, Range 11 West W.M. in Jefferson County(s) as designated on the sale area and as shown on the attached timber sale map.

All forest products described above from the bole of the tree that meet or exceed 2 inches diameter inside bark on the small end are eligible for removal. Above ground components of a tree that remain as by-products after the manufacture of logs, including but not limited to tree tops, branches, limbs, needles, leaves, stumps, are not eligible for removal under the terms of this contract.

Forest products purchased under a contract that is designated as export restricted shall not be exported until processed. Forest products purchased under a contract that is designated as exportable may be exported prior to processing.

G-020 Inspection By Purchaser

Purchaser hereby warrants to the State that they have had an opportunity to fully inspect the sale area and the forest products being sold. Purchaser further warrants to the State that they enter this contract based solely upon their own judgment of the value of the forest products, formed after their own examination and inspection of both the timber sale area and the forest products being sold. Purchaser also warrants to the State

that they enter this contract without any reliance upon the volume estimates, acreage estimates, appraisals, pre-bid documentation, or any other representations by the State Department of Natural Resources.

G-025 Schedules

The following attached schedules are hereby incorporated by reference:

Schedule	Title
A	FIRE SEASON OPERATIONAL RESTRICTIONS

G-031 Contract Term

Purchaser shall complete all work required by this contract prior to October 31, 2024.

G-040 Contract Term Adjustment - No Payment

Purchaser may request an adjustment in the contract term. A claim must be submitted in writing and received by the State within 30 days after the start of interruption or delay. The claim must also indicate the actual or anticipated length of interruption or delay. The State may grant an adjustment without charge only if the cause for contract term adjustment is beyond Purchaser's control. The cause must be one of the following and the adjustment may be granted only if operations or planned operations under this contract are actually interrupted or delayed:

- a. Road and bridge failures which deny access.
- b. Access road closures imposed by road owner.
- c. Excessive suspensions as provided in clause G-220.
- d. Regulatory actions not arising from Purchaser's failure to comply with this contract which will prevent timber harvest for a period less than 6 months.

G-053 Surveys - Sensitive, Threatened, Endangered Species

Whenever the State determines that a survey for sensitive, threatened, or endangered species is prudent, or when Purchaser determines a survey is prudent and the State agrees, Purchaser shall perform such surveys at Purchaser's expense and to the standards required by the State. The survey information shall be supplied to the State.

G-060 Exclusion of Warranties

The PARTIES AGREE that the IMPLIED WARRANTIES OF MERCHANTABILITY AND FITNESS FOR A PARTICULAR PURPOSE and ALL OTHER WARRANTIES EXPRESSED OR IMPLIED ARE EXCLUDED from this transaction and shall not apply to the goods sold. For example, THE FOLLOWING SPECIFIC MATTERS ARE NOT WARRANTED, and are EXCLUDED from this transaction:

- a. The MERCHANTABILITY of the forest products. The use of the term "merchantable" in any document is not intended to vary the foregoing.

- b. The **CONDITION** of the forest products. The forest products will be conveyed "AS IS."
- c. The **ACREAGE** contained within any sale area. Any acreage descriptions appearing in the timber notice of sale, timber sale contract, or other documents are estimates only, provided solely for administrative and identification purposes.
- d. The **VOLUME, QUALITY, OR GRADE** of the forest products. The State neither warrants nor limits the amount of timber to be harvested. The descriptions of the forest products to be conveyed are estimates only, made solely for administrative and identification purposes.
- e. The **CORRECTNESS OF ANY SOIL OR SURFACE CONDITIONS, PRE-SALE CONSTRUCTION APPRAISALS, INVESTIGATIONS, AND ALL OTHER PRE-BID DOCUMENTS PREPARED BY OR FOR THE STATE**. These documents have been prepared for the State's appraisal purposes only.
- f. **THAT THE SALE AREA IS FREE FROM THREATENED OR ENDANGERED SPECIES** or their habitat. The State is not responsible for any interference with forestry operations that result from the presence of any threatened or endangered species, or the presence of their habitat, within the sale area.
- g. **THAT THE FORESTRY OPERATIONS** to be performed under this contract **WILL BE FREE FROM REGULATORY ACTIONS** by governmental agencies. The State is not responsible for actions to enforce regulatory laws, such as the Washington Forest Practices Act (chapter 76.09 RCW), taken by the Department of Natural Resources or any other agency that may affect the operability of this timber sale.
- h. Items contained in any other documents prepared for or by the State.

G-061 Inadvertent Discovery of Cultural Resources

Purchaser acknowledges that cultural resources as defined in WAC 222-16-010 may exist within the timber sale area and that the existence and location of such resources may be unknown at the time this contract is executed. Purchaser has a duty to exercise due care in its operations and in the event any human skeletal remains are discovered by the Purchaser or the State during the course of operations Purchaser shall immediately halt operations and notify local law enforcement in the most expeditious manner possible then notifying the Contract Administrator. In the event cultural resources are discovered by the Purchaser or the State during the course of operations Purchaser shall immediately halt operations and notify the Contract Administrator. Any potential resources shall not be removed or disturbed. Purchaser shall resume operations as directed in writing by the Contract Administrator.

G-062 Habitat Conservation Plan

The State has entered into a Habitat Conservation Plan (HCP) with the U.S. Fish and Wildlife Service and the National Marine Fisheries Service (the Services) to address state trust land management issues relating to compliance with the Federal Endangered Species Act. The activities to be carried out under this contract are located within the State's HCP area and are subject to the terms and conditions of the HCP, and the Services' Incidental Take Permit Nos. TE812521-1 and 1168 (collectively referred to as ITP), or as amended hereafter by the Services. The ITP authorizes the incidental take of certain federally listed threatened and endangered species, as specified in the ITP conditions. All HCP materials, including the ITP, are available for review at the State's Regional Offices and the administrative headquarters in Olympia, Washington.

By signing this contract, Purchaser agrees to comply with the terms and conditions of the ITP, and the HCP, which shall become terms of this contract. The State agrees to authorize the lawful activities of the Purchaser carried out pursuant to this contract, PROVIDED the Purchaser remains in compliance with the terms and conditions of both the HCP and ITP. The requirements set forth in this contract are intended to comply with the terms and conditions of the HCP and ITP. Accordingly, non-compliance with the terms and conditions of the HCP and ITP will render the authorization provided in this paragraph void, be deemed a breach of the contract and may subject Purchaser to liability for violation of the Endangered Species Act.

Any modifications to the contract shall be proposed in writing by Purchaser, shall continue to meet the terms and conditions of the HCP and ITP, and shall require the prior written approval of the Region Manager before taking effect.

G-063 Incidental Take Permit Notification Requirements

- a. Purchaser shall immediately notify the Contract Administrator of new locations of permit species covered by the Incidental Take Permits (ITP) that are discovered within the area covered by the State's Habitat Conservation Plan (HCP), including, but not limited to: locations of occupied murrelet habitat; spotted owl nest sites; wolves; grizzly bears; nests, communal roosts, or feeding concentrations of bald eagles; peregrine falcon nests; Columbian white-tailed deer; Aleutian Canada geese; Oregon silverspot butterflies; and additional stream reaches found to contain bull trout. Purchaser is required to notify the Contract Administrator upon discovery of any fish species found in streams or bodies of water classified as non-fish bearing. In all circumstances, notification must occur within a 24 hour time period.
- b. Upon locating any live, dead, injured, or sick specimens of any permit species covered by the ITP, Purchaser shall immediately notify the Contract Administrator. Purchaser shall notify the Contract Administrator if there is any doubt as to the identification of a discovered permit species. Purchaser may be required to take certain actions to help the Contract Administrator safeguard the well-being of any live, injured or sick specimens of any permit species discovered, until the proper disposition of such specimens can be

determined by the Contract Administrator. Any such requirements will be explained to Purchaser by the Contract Administrator during the Pre-Work Conference. In all circumstances, notification must occur within a 24 hour time period.

- c. Purchaser shall refer to a specific ITP number, ITP TE812521-1 or ITP 1168 (copies which are located in the region office) in all correspondence and reports concerning permit activities.
- d. Provisions and requirements of the ITP shall be clearly presented and explained to Purchaser by Contract Administrator during the Pre-Work Conference as per contract clause G-330. All applicable provisions of the ITP and this schedule must be presented and clearly explained by Purchaser to all authorized officers, employees, contractors, or agents of Purchaser conducting authorized activities in the timber sale area. Any questions Purchaser may have about the ITP should be directed to the Contract Administrator.

G-064 Permits

Purchaser is responsible for obtaining any permits not already obtained by the State that relate to Purchaser's operation. Forest Practice Application / Hydraulic Project Approval permits obtained by the State shall be transferred to Purchaser. Purchaser is responsible for all permits, amendments and renewals.

G-065 Regulatory Disclaimer

The State disclaims any responsibility for, or liability relating to, regulatory actions by any government agency, including actions pursuant to the Forest Practices Act, Ch. 76.09 RCW that may affect the operability of the timber sale.

G-066 Governmental Regulatory Actions

a. Risk

Purchaser shall be responsible for any increased operational costs arising from any applicable foreign or domestic governmental regulation or order that does not cause contract performance to become commercially impracticable or that does not substantially frustrate the purpose of the contract. If impracticability or frustration results from Purchaser's failure to comply with this contract, Purchaser shall remain responsible for payment of the total contract price notwithstanding the impracticability or frustration.

b. Sale Area

When portions of the sale area become subject to a foreign or domestic governmental regulation or order that will likely prevent timber harvest for a period that will exceed the expiration date of this contract, and Purchaser has complied with this contract, the following shall apply:

- i. RCW 79.15.140 shall govern all adjustments to the contract area.

c. Adjustment of Price

The State shall adjust the total contract price by subtracting from the total contract price an amount determined in the following manner: The State shall cause the timber sale area subject to governmental regulation or order to be measured. The State shall calculate the percentage of the total sale area subject to the governmental regulation or order. The State shall reduce the total contract price by that calculated percentage. However, variations in species, value, costs, or other items pertaining to the affected sale area will be analyzed and included in the adjustment if deemed appropriate by the State. The State will further reduce the total contract price by the reasonable cost of unamortized roads Purchaser constructed but was unable to fully use for removing timber. A reduction in total contract price terminates all of the Purchaser's rights to purchase and remove the timber and all other interest in the affected sale area.

G-070 Limitation on Damage

In the event of a breach of any provision of this contract by the State, the exclusive remedy available to Purchaser will be limited to a return of the initial deposit, unapplied payments, and credit for unamortized improvements made by Purchaser. The State shall not be liable for any damages, whether direct, incidental or consequential.

G-080 Scope of State Advice

No advice by any agent, employee, or representative of the State regarding the method or manner of performing shall constitute a representation or warranty that said method, manner or result thereof will conform to the contract or be suitable for Purchaser's purposes under the contract. Purchaser's reliance on any State advice regarding the method or manner of performance shall not relieve Purchaser of any risk or obligation under the contract. Purchaser retains the final responsibility for its operations under this contract and State shall not be liable for any injuries resulting from Purchaser's reliance on any State advice regarding the method or manner of performance.

G-091 Sale Area Adjustment

The Parties may agree to adjustments in the sale area boundary. The cumulative changes to the sale area during the term of the contract shall not exceed more than four percent of the original sale area. If the sale area is increased, the added forest products become a part of this contract. The State shall determine the volume added and shall calculate the increase to the total contract price using the rates set forth in clause G-101, G-102, or G-103. If the sale area is reduced, the State shall determine the volume to be reduced. The State shall calculate the reduction to the total contract price using the rates set forth in clause G-101, G-102, or G-103.

G-101 Forest Products Not Designated

Any forest products not designated for removal, which must be removed in the course of operations authorized by the State, shall be approved and designated by the Contract

Administrator. Added forest products become a part of this contract and the Scribner log scale volume, as defined by the Northwest Log Rules Advisory Group, shall be determined by the Contract Administrator. Added forest products shall be paid for at the following contract payment rates per Mbf Scribner log scale.

Contract Item	Appraised Price	Overbid Factor	Price	Fees	Contract Payment Rate
Cedar Salvage	\$0.00	0	\$0.00	\$0.00	\$0.00
Other	\$0.00	0	\$0.00	\$0.00	\$0.00

G-106 Adding Naturally Damaged Forest Products

Any forest products not designated for removal that are seriously damaged by disease, insects or wind, or that may contribute seriously to the spread of insect or disease damage may be added to this sale by the State's Contract Administrator. Additions must be in unlogged areas of the sale and added volume shall not exceed an amount equal to 10 percent of the original advertised volume. Added forest products become a part of this contract and shall be paid for at the rate set forth in clause G-101, G-102 or G-103.

G-111 Title and Risk of Loss

Title to the forest products under this contract passes to the Purchaser after they are removed from the sale area, if adequate advance payment or payment security has been provided to the State under this contract. Purchaser bears all risk of loss of, or damage to, and has an insurable interest in, the forest products described in this contract from the time the sale is confirmed under RCW 79.15.120. Breach of this contract shall have no effect on this provision.

G-116 Sustainable Forestry Initiative® (SFI) Certification

Forest products purchased under this contract are certified as being in conformance with the Sustainable Forestry Initiative program Standard under certificate number: PwC-SFIFM-513.

Purchaser shall have at least one person regularly on-site during active operations that have completed training according to the requirements outlined within the SFI® program Standard. Purchaser shall designate in writing the name(s) of the individual(s) who will be on-site and provide proof of their successful completion of an approved training program prior to active operations.

G-120 Responsibility for Work

All work, equipment, and materials necessary to perform this contract shall be the responsibility of Purchaser. Any damage to improvements, except as provided in clause G-121 or unless the State issues an operating release pursuant to clause G-280, shall be repaired promptly to the satisfaction of the State and at Purchaser's expense.

G-121 Exceptions

Exceptions to Purchaser's responsibility in clause G-120 shall be limited exclusively to the following. These exceptions shall not apply where road damage occurs due to

Purchaser's failure to take reasonable precautions or to exercise sound forest engineering and construction practices.

The State will bear the cost to repair damages caused by a third party. In all other cases, the Purchaser shall bear responsibility for the costs as described below.

Road is defined as the road bed, including but not limited to its component parts, such as cut and fill slopes, subgrade, ditches, culverts, bridges, and cattle guards.

For the purposes of this clause, damage will be identified by the State and is defined as:

1. Failure of (a) required improvements or roads designated in clause C-050, or (b) required or optional construction completed to the point that authorization to haul has been issued;
2. Caused by a single event from forces beyond the control of Purchaser, its employees, agents, or invitees, including independent contractors; and
3. Includes, but is not limited to natural disasters such as earthquakes, volcanic eruptions, landslides, and floods.

The repair work identified by the State shall be promptly completed by Purchaser at an agreed price. The State may elect to accomplish repairs by means of State-provided resources.

For each event, Purchaser shall be solely responsible for the initial \$5,000 in repairs. For repairs in excess of \$5,000, the parties shall share equally the portion of costs between \$5,000 and \$15,000. The State shall be solely responsible for the portion of the cost of repairs that exceed \$15,000.

Nothing contained in clauses G-120 and G-121 shall be construed as relieving Purchaser of responsibility for, or damage resulting from, Purchaser's operations or negligence, nor shall Purchaser be relieved from full responsibility for making good any defective work or materials. Authorization to haul does not warrant that Purchaser built roads are free from material defect and the State may require additional work, at Purchasers expense regardless of cost, to remedy deficiencies at any time.

G-140 Indemnity

To the fullest extent permitted by law, Purchaser shall indemnify, defend and hold harmless State, agencies of State and all officials, agents and employees of State, from and against all claims arising out of or resulting from the performance of the contract. "Claim" as used in this contract means any financial loss, claim, suit, action, damage, or expense, including but not limited to attorneys' fees, attributable for bodily injury, sickness, disease or death, or injury to or destruction of tangible property including loss of use resulting therefrom. Purchasers' obligations to indemnify, defend, and hold harmless includes any claim by Purchasers' agents, employees, representatives, or any subcontractor or its employees. Purchaser expressly agrees to indemnify, defend, and

hold harmless State for any claim arising out of or incident to Purchasers' or any subcontractors' performance or failure to perform the contract. Purchasers' obligation to indemnify, defend, and hold harmless State shall not be eliminated or reduced by any actual or alleged concurrent negligence of State or its agents, agencies, employees and officials. Purchaser waives its immunity under Title 51 RCW to the extent it is required to indemnify, defend and hold harmless State and its agencies, officials, agents or employees.

G-150 Insurance

Purchaser shall, at its cost and expense, buy and maintain insurance of the types and amounts listed below. Failure to buy and maintain the required insurance may result in a breach and/or termination of the contract at State's option. State may suspend Purchaser operations until required insurance has been secured.

All insurance and surety bonds should be issued by companies admitted to do business within the State of Washington and have a rating of A-, Class VII or better in the most recently published edition of Best's Reports. If an insurer is not admitted, all insurance policies and procedures for issuing the insurance policies must comply with Chapter 48.15 RCW and 284-15 WAC.

The State of Washington, Department of Natural Resources region office of sale origin shall be provided written notice before cancellation or non-renewal of any insurance referred to therein, in accord with the following specifications:

1. Insurers subject to Chapter 48.18 RCW (admitted and regulated by the Insurance Commissioner): The insurer shall give the State 45 days advance notice of cancellation or non-renewal. If cancellation is due to non-payment of premium, the State shall be given 10 days advance notice of cancellation.
2. Insurers subject to Chapter 48.15 RCW (surplus lines): The State shall be given 20 days advance notice of cancellation. If cancellation is due to non-payment of premium, the State shall be given 10 days advance notice of cancellation.

Before starting work, Purchaser shall furnish State of Washington, Department of Natural Resources with a certificate(s) of insurance, executed by a duly authorized representative of each insurer, showing compliance with the insurance requirements specified in the contract. Insurance coverage shall be obtained by the Purchaser prior to operations commencing and continually maintained in full force until all contract obligations have been satisfied or an operating release has been signed by the State.

Purchaser shall include all subcontractors as insured under all required insurance policies, or shall furnish separate certificates of insurance and endorsements for each subcontractor. Subcontractor(s) must comply fully with all insurance requirements stated herein. Failure of subcontractor(s) to comply with insurance requirements does not limit Purchaser's liability or responsibility.

The State of Washington, Department of Natural Resources, its elected and appointed officials, agents and employees shall be named as an additional insured via endorsement on all general liability, excess, umbrella, and property insurance policies.

All insurance provided in compliance with this contract shall be primary as to any other insurance or self-insurance programs afforded to or maintained by State. Purchaser waives all rights against State for recovery of damages to the extent these damages are covered by general liability or umbrella insurance maintained pursuant to this contract.

By requiring insurance herein, State does not represent that coverage and limits will be adequate to protect Purchaser and such coverage and limits shall not limit Purchaser's liability under the indemnities and reimbursements granted to State in this contract.

The limits of insurance, which may be increased as deemed necessary by State of Washington, Department of Natural Resources, shall not be less than as follows:

Commercial General Liability (CGL) Insurance. Purchaser shall maintain general liability (CGL) insurance, and, if necessary, commercial umbrella insurance with a limit of not less than \$1,000,000.00 per each occurrence. If such CGL insurance contains aggregate limits, the General Aggregate limit shall be at least twice the "each occurrence" limit. CGL insurance shall have products-completed operations aggregate limit of at least two times the "each occurrence" limit. CGL coverage shall include a Logging and Lumbering Endorsement (i.e. Logger's Broad-Form) to cover the events that include, but are not limited to, fire suppression expenses, accidental timber trespasses, and wildfire property damage with limits of not less than \$2,000,000.00 each occurrence.

CGL insurance shall be written on Insurance Services Office (ISO) occurrence form CG 00 01 (or a substitute form providing equivalent coverage). All insurance shall cover liability arising out of premises, operations, independent contractors, products completed operations, personal injury and advertising injury, and liability assumed under an insured contract (including the tort liability of another party assumed in a business contract), and contain separation of insured (cross liability) condition.

Employer's Liability "Stop Gap" Insurance. Purchaser shall buy employers liability insurance, and, if necessary, commercial umbrella liability insurance with limits not less than \$1,000,000.00 each accident for bodily injury by accident or \$1,000,000.00 each employee for bodily injury by disease.

Workers' Compensation Coverage. Purchaser shall comply with all State of Washington workers' compensation statutes and regulations. Workers' compensation coverage shall be provided for all employees of Purchaser and employees of any subcontractor or sub-subcontractor. Coverage shall include bodily injury (including death) by accident or disease, which exists out of or in connection with the performance of this contract. Except as prohibited by law, Purchaser waives all rights of subrogation against State for recovery of damages to the extent they are covered by workers'

compensation, employer's liability, commercial general liability, or commercial umbrella liability insurance.

If Purchaser, subcontractor or sub-subcontractor fails to comply with all State of Washington workers' compensation statutes and regulations and State incurs fines or is required by law to provide benefits to or obtain coverage for such employees, Purchaser shall indemnify State. Indemnity shall include all fines, payment of benefits to Purchaser or subcontractor employees, or their heirs or legal representatives, and the cost of effecting coverage on behalf of such employees.

Business Auto Policy (BAP). Purchaser shall maintain business auto liability and, if necessary, commercial umbrella liability insurance with a limit not less than \$1,000,000.00 per accident. Such insurance shall cover liability arising out of "Any Auto". Business auto coverage shall be written on ISO form CA 00 01, or substitute liability form providing equivalent coverage. If necessary the policy shall be endorsed to provide contractual liability coverage and cover a "covered pollution cost or expense" as provided in the 1990 or later editions of CA 00 01. Purchaser waives all rights against State for the recovery of damages to the extent they are covered by business auto liability or commercial umbrella liability insurance.

G-151 Aviation Insurance

If Purchaser elects or is required to use aircraft to perform the duties as required by this contract, Purchaser shall buy and maintain aircraft liability insurance coverage for bodily injury and property damage, including passengers, for all operations involving the aircraft including, but not limited to, liability assumed under a contract. The limits shall be not less than \$2,000,000 per occurrence and a general aggregate limit of \$5,000,000. Failure to buy and maintain the required insurance may result in a breach and/or termination of the contract at State's option. State may suspend Purchaser operations until required insurance has been secured.

G-160 Agents

The State's rights and duties will be exercised by the Region Manager at Forks, Washington. The Region Manager will notify Purchaser in writing who is responsible for administering the contract. The Region Manager has sole authority to waive, modify, or amend the terms of this contract in the manner prescribed in clause G-180. No agent, employee, or representative of the State has any authority to bind the State to any affirmation, representation, or warranty concerning the forest products conveyed beyond the terms of this contract.

Purchaser is required to have a person on site during all operations who is authorized to receive instructions and notices from the State. Purchaser shall inform the State in writing who is authorized to receive instructions and notices from the State, and any limits to this person's authority.

G-170 Assignment and Delegation

No rights or interest in this contract shall be assigned by Purchaser without prior written permission of the State. Any attempted assignment shall be void and

ineffective for all purposes unless made in conformity with this paragraph. Purchaser may perform any duty through a delegate, but Purchaser is not thereby relieved of any duty to perform or any liability. Any assignee or delegate shall be bound by the terms of the contract in the same manner as Purchaser.

G-180 Modifications

Waivers, modifications, or amendments of the terms of this contract must be in writing signed by Purchaser and the State.

G-190 Contract Complete

This contract is the final expression of the Parties' agreement. There are no understandings, agreements, or representations, expressed or implied, which are not specified in this contract.

G-200 Notice

Notices required to be given under the following clauses shall be in writing and shall be delivered to Purchaser's authorized agent or sent by certified mail to Purchaser's address of record:

G-210 Violation of Contract

G-220 State Suspends Operations

All other notices required to be given under this contract shall be in writing and delivered to the authorized agent or mailed to the Party's post office address. Purchaser agrees to notify the State of any change of address.

G-210 Violation of Contract

- a. If Purchaser violates any provision of this contract, the Contract Administrator, by written notice, may suspend those operations in violation. If the violation is capable of being remedied, Purchaser has 30 days after receipt of a suspension notice to remedy the violation. If the violation cannot be remedied (such as a violation of WAC 240-15-015) or Purchaser fails to remedy the violation within 30 days after receipt of a suspension notice, the State may terminate the rights of Purchaser under this contract and collect damages.
- b. If the contract expires pursuant to clause G-030 or G-031 without Purchaser having performed all its duties under this contract, Purchaser's right to operate is terminated and Purchaser shall not have the right to remedy the breach. This provision shall not relieve Purchaser of any payment obligations.
- c. The State has the right to remedy the breach in the absence of any indicated attempt by Purchaser or if Purchaser is unable, as determined by the State, to remedy the breach. Any expense incurred by the State shall be charged to Purchaser and shall be paid within 30 days of receipt of billing.

- d. If Purchaser's violation is a result of a failure to make a payment when due, in addition to a. and b. above, interest shall accrue on the unpaid balance at 12 percent per annum, beginning the date payment was due.

G-220 State Suspends Operations

The Contract Administrator may suspend any operation of Purchaser under this contract when the State is suffering, or there is a reasonable expectation the State will suffer environmental, monetary, or other damage if the operation is allowed to continue.

Purchaser shall be in breach of this contract if the operation continues after the suspension notice or if the operation resumes without prior approval and notice from the Contract Administrator.

Purchaser may request a modification of a suspension within 30 days of the start of suspension through the dispute resolution process in clause G-240. If this process results in a finding that the suspension exceeded the time reasonably necessary to stop or prevent damage to the State, Purchaser is entitled to request a contract term adjustment under clause G-040.

If it reasonably appears that the damage that the State is suffering, or can reasonably be expected to suffer if the operation is allowed to continue, will prevent harvest for a period that will exceed 6 months, and Purchaser has complied with this contract, the provisions of clause G-066 shall govern just as if the harvest was prevented by an applicable foreign or domestic governmental regulation or order.

G-230 Unauthorized Activity

Any cutting, removal, or damage of forest products by Purchaser, its employees, agents, or invitees, including independent contractors, in a manner inconsistent with the terms of this contract or State law, is unauthorized. Such activity may subject Purchaser to liability for triple the value of said forest products under RCW 79.02.320 or RCW 79.02.300 and may result in prosecution under RCW 79.02.330 or other applicable statutes.

G-240 Dispute Resolution

The following procedures apply in the event of a dispute regarding interpretation or administration of this contract and the parties agree that these procedures must be followed before a lawsuit can be initiated.

- a. In the event of a dispute, Purchaser must make a written request to the Region Manager for resolution prior to seeking other relief.
- b. The Region Manager will issue a written decision on Purchaser's request within ten business days.

- c. Within ten business days of receipt of the Region Manager's decision, Purchaser may make a written request for resolution to the Deputy Supervisor - Uplands of the Department of Natural Resources.
- d. Unless otherwise agreed, a conference will be held by the Deputy Supervisor - Uplands within 30 calendar days of the receipt of Purchaser's request for review of the Region Manager's written decision. Purchaser and the Region Manager will have an opportunity to present their positions. The Deputy Supervisor - Uplands will issue a decision within a reasonable time of being presented with both Parties' positions.

G-250 Compliance with All Laws

Purchaser shall comply with all applicable statutes, regulations and laws, including, but not limited to; chapter 27.53 RCW, chapter 68.50 RCW, WAC 240-15 and WAC 296-54. Failure to comply may result in forfeiture of this contract.

G-260 Venue

This contract shall be governed by the laws of the State of Washington. In the event of a lawsuit involving this contract, venue shall be proper only in Thurston County Superior Court.

G-270 Equipment Left on State Land

All equipment owned or in the possession of Purchaser, its employees, agents, or invitees, including independent contractors, shall be removed from the sale area and other State land by the termination date of this contract. Equipment remaining unclaimed on State land 60 days after the expiration of the contract period is subject to disposition as provided by law. Purchaser shall pay to the State all costs of moving, storing, and disposing of such equipment. The State shall not be responsible for any damages to or loss of the equipment or damage caused by the moving, storing or disposal of the equipment.

G-280 Operating Release

An operating release is a written document, signed by the State and Purchaser, indicating that Purchaser has been relieved of certain rights or responsibilities with regard to the entire or a portion of the timber sales contract. Purchaser and State may agree to an operating release for this sale, or portion of this sale, prior to the contract expiration, when all contract requirements pertaining to the release area have been satisfactorily completed. Upon issuance of a release, Purchaser's right to cut and remove forest products on the released area will terminate.

G-310 Road Use Authorization

Purchaser is authorized to use the following State roads and roads for which the State has acquired easements and road use permits; Hoh-Clearwater Mainline, North Winfield Pit Rd., South Winfield Pit Rd., Dry Creek Pit West, H-1000, H-1040, H-1043, H-1044, H-1500, H-3100, H-3100 Tie Rd., H-3100 Wye Rd., H-3195, H-3500, H-3500 OLD, H-3500.2, H-3500.5, H-3500.6, H-3500.7, H-3003, 19+10 Spur, 14+00 Spur, 7+30 Spur, 7+00 Spur, 5+50 Spur, 5+00 Spur, 4+30 Spur, 4+10 Spur, 3+70 Spur,

3+20 Spur, 3+10 Spur, 2+25 Spur, 2+00 Spur, 1+90 Spur, 1+30 Spur, and 1+15 Spur. The State may authorize in writing the use of other roads subject to fees, restrictions, and prior rights.

G-330 Pre-work Conference

Purchaser shall arrange with the Contract Administrator to review this contract and to examine the sale area before beginning any operations. A plan of operations shall be developed and agreed upon by the Contract Administrator and Purchaser before beginning any operations. To the extent that the plan of operations is inconsistent with the contract, the terms of the contract shall prevail. State's acceptance and approval of Purchaser's plan of operations shall not be construed as any statement or warranty that the plan of operations is adequate for Purchaser's purposes or complies with applicable laws.

G-340 Preservation of Markers

Any legal land subdivision survey corners and witness objects are to be preserved. If such are destroyed or disturbed, the Purchaser shall, at the Purchaser's own expense, re-establish them through a licensed land surveyor in accordance with U.S. General Land Office standards. Corners and/or witness objects that must be disturbed or destroyed in the process of road construction or logging shall be adequately referenced and/or replaced in accordance with RCW 58.24.040(8). Such references must be approved by the Contract Administrator prior to removal of said corners and/or witness objects.

G-360 Road Use Reservation

The State shall have the right to use, without charge, all existing roads and any road constructed or reconstructed on State lands by Purchaser under this contract. The State may extend such rights to others. If the State grants such rights to others, the State shall require performance or payment, as directed by the State, for their proportionate share of maintenance based on their use.

G-380 Road Easement and Road Use Permit Requirements

Purchaser agrees to comply with the terms and conditions of the attached:

55-000467 Easement- Bert and Norma Cole

55-099133 Road Use Permit- RD Merrill Company

55-099134 Road Use Permit- The Nature Conservancy

G-430 Open Fires

Purchaser shall not set, or allow to be set by Purchaser's employees, agents, invitees and independent contractors, any open fire at any time of the year without first obtaining permission, in writing, from the Contract Administrator.

G-450 Encumbrances

This contract and Purchaser's activities are subject to the following:

Easement, including the terms and provisions thereof,
For: Road
In Favor of: Milwaukee Land Company
Disclosed by Application No.: 50-035163
Granted: 2/10/1972
Expires: Indefinite

Easement, including the terms and provisions thereof,
For: Road
In Favor of: Rayonier Timberlands Operating Company, LP
Disclosed by Application No.: 50-035670
Granted: 7/12/1971
Expires: Indefinite

Easement, including the terms and provisions thereof,
For: Road Use Permit
In Favor of: Green Crow Corporation
Disclosed by Application No.: 50-096748
Granted: 3/8/2018
Expires: 6/30/2021

Lease, including the terms and provisions thereof,
For: Land Use License
In Favor of: 10,000 Years Institute
Disclosed by Application No.: 60-099199
Granted: 5/1/2022
Expires: 5/23/2019

Lease, including the terms and provisions thereof,
For: Minor Forest Products
In Favor of: DNR – Olympic Region
Disclosed by Application No.: 35-FPOG22
Granted: 3/5/1993
Expires: 12/31/2050

Lease, including the terms and provisions thereof,
For: Minor Forest Products
In Favor of: DNR – Olympic Region
Disclosed by Application No.: 35-FPOG23
Granted: 3/5/1993
Expires: 12/31/2050

Section P: Payments and Securities

P-011 Initial Deposit

Purchaser paid 25% initial deposit, due day of sale, which will be maintained pursuant to RCW 79.15.100(3). If the operating authority on this contract expires without Purchaser's payment of the full amount specified in Clause P-020, the initial deposit will be immediately forfeited to the State, and will be offset against Purchaser's remaining balance due. Any excess initial deposit funds not needed to ensure full payment of the contract price, or not needed to complete any remaining obligations of the Purchaser existing after contract expiration, will be refunded to the Purchaser.

P-020 Payment for Forest Products

Purchaser agrees to pay the total, lump sum contract price of \$0.00. The total contract price consists of a \$0.00 contract bid price plus no additional fees. Purchaser shall be liable for the entire purchase price, and will not be entitled to any refunds or offsets unless expressly stated in this contract.

THE PURCHASE PRICE SHALL NOT BE AFFECTED BY ANY FACTORS, INCLUDING: the amount of forest products actually present within the contract area, the actual acreage covered by the contract area, the amount or volume of forest products actually cut or removed by purchaser, whether it becomes physically impossible or uneconomic to remove the forest products, and whether the subject forest products have been lost or damaged by fire or any other cause. The only situations Purchaser may not be liable for the full purchase price are governed by clause G-066, concerning governmental regulatory actions taken during the term of the contract.

P-045 Guarantee of Payment

Purchaser will pay for forest products prior to cutting or will guarantee payment by posting an approved payment security. The amount of cash or payment security shall be determined by the State and shall equal or exceed the value of the cutting proposed by Purchaser.

P-050 Billing Procedure

25% of the total bid amount shall be paid prior to the close of business following the auction (day of sale charges). The final payment, which equals 75% of the remaining total bid price, shall be paid before harvesting operations are allowed to begin.

P-080 Payment Account Refund

Advance payments made under P-045 or P-045.2 remaining on account above the value for the charges shall be returned to Purchaser within 30 days following the final report of charges. Refunds not made within the 30 day period will accrue interest at the interest rate, as established by WAC 332-100-030, computed on a daily basis until paid.

P-090 Performance Security

Purchaser agrees to furnish, within 30 days of the confirmation date, security acceptable to the State in the amount of \$2,500.00. The Security provided shall

guarantee performance of all provisions of this contract and payment of any damages caused by operations under this contract or resulting from Purchaser's noncompliance with any rule or law. Acceptable performance security may be in the form of a performance bond, irrevocable letter of credit, cash, savings or certificate of deposit account assignments, and must name the State as the obligee or beneficiary. A letter of credit must comply with Title 62A RCW, Article 5. Performance security must remain in full force over the duration of the contract length. Surety bonds issued shall conform to the issuance and rating requirements in clause G-150. The State shall retain the performance security pursuant to RCW 79.15.100. Purchaser shall not operate unless the performance security has been accepted by the State. If at any time the State decides that the security document or amount has become unsatisfactory, Purchaser agrees to suspend operations and, within 30 days of notification, to replace the security with one acceptable to the State or to supplement the amount of the existing security.

P-100 Performance Security Reduction

The State may reduce the performance security after an operating release has been issued if the State determines that adequate security exists for any remaining obligations of Purchaser.

Section H: Harvesting Operations

H-001 Operations Outside the Sale Boundaries

No operations shall occur outside the sale boundaries, as described within the contract, unless approved in writing by the State.

H-013 Reserve Tree Damage Definition

Reserve trees are trees required and designated for retention within the sale boundary. Purchaser shall protect reserve trees from being cut, damaged, or removed during operations.

Reserve tree damage exists when one or more of the following criteria occur as a result of Purchaser's operation, as determined by the Contract Administrator:

- a. A reserve tree has one or more scars on its trunk exposing the cambium layer, which in total exceeds 100 square inches.
- b. A reserve tree top is broken or the live crown ratio is reduced below 30 percent.
- c. A reserve tree has more than 1/3 of the circumference of its root system injured such that the cambium layer is exposed.

If the Contract Administrator determines that a reserve tree has been cut or damaged, the Purchaser shall provide a replacement reserve tree of like condition, size, and species within the sale unit containing the damaged leave tree, as approved by the Contract Administrator. Purchaser may be required to pay liquidated damages for Excessive Reserve Tree Damage as detailed in clause D-041.

Removal of designated reserve trees from the sale area is unauthorized, and may invoke the use of the G-230 'Unauthorized Activity' clause. Purchaser is required to leave all cut or damaged reserve trees on site.

H-017 Preventing Excessive Soil Disturbance

Operations may be suspended when soil rutting exceeds 12 inches as measured from the natural ground line. To reduce soil damage, the Contract Administrator may require water bars to be constructed, grass seed to be placed on exposed soils, or other mitigation measures. Suspended operations shall not resume unless approval to do so has been given, in writing, by the Contract Administrator.

H-040 Purchaser Harvest Plan

Purchaser shall, as part of the plan of operations, prepare an acceptable harvest plan for sale area. The plan shall address the location and duration of desired use, which are part(s) of this contract. The harvest plan shall be approved by the Contract Administrator prior to beginning the harvest operation. Purchaser shall not deviate from the harvest plan without prior written approval by the Contract Administrator.

H-051 Branding and Painting

Purchaser shall provide a State of Washington registered log brand, acceptable to the State, unless the State agrees to furnish the brand. All purchased timber shall be branded in a manner that meets the requirements of WAC 240-15-030(2)(a)(i). All timber purchased under a contract designated as export restricted shall also be painted in a manner that meets the requirements of WAC 240-15-030(2)(a)(ii).

For pulp loads purchased under a contract designated as export restricted, Purchaser shall brand at least 3 logs with legible brands at one end. Also, 10 logs shall be painted at one end with durable red paint.

H-080 Snags Not to be Felled

Snags not required to be felled for safety reasons may be left standing. Snags felled for safety reasons shall not be removed and must remain where felled.

H-120 Harvesting Equipment

Forest products sold under this contract shall be harvested and removed using Hand and helicopter methods only. No Machines will be allowed. Authority to use other equipment or to operate outside the equipment specifications detailed above must be approved in writing by the State.

H-130 Hauling Schedule

The hauling of forest products will not be permitted on weekends, State recognized holidays or from 6:00pm to 6:00am, unless authorized in writing by the Contract Administrator.

H-140 Special Harvest Requirements

Purchaser shall accomplish the following during the harvest operations:

1. During helicopter operations, two Warning signs must be posted at the intersections of the H-3500, H-3003 and the Upper Hoh Road for Units 1-9. Signs will be posted at the intersection of the Upper Hoh Road and the H-3100 tie road for unit 10. Signs will be posted at the intersection of the Hoh-Clearwater Mainline and the H-1000 for Unit 11.
2. Purchaser shall not remove any downed red cedar outside cedar salvage sale boundaries. Cedar salvage will be allowed in all newly constructed road right of ways and machinery will be restricted to use on existing roads only. No machinery will be allowed in salvage units.
3. All spaults will be removed from sensitive areas (i.e. RMZ's, draws, wet areas) and placed in a stable location as directed by the Contract Administrator.
4. Purchaser shall immediately repair gate damage resulting from operations to an equal or better condition that existed at the time of sale.
5. Purchaser is required to notify the Contract Administrator 48 hours prior to flying wood from the sale area. Each fly-out requires this notification.
6. Cutting of standing trees or snags within the sale area is prohibited, unless determined by the Contract Administrator to be danger trees.
7. Although there is no specific road work required on set of this contract, all road maintenance and repair work that is needed, as directed by the Contract Administrator on all roads used under this agreement will be the responsibility and expense of the Purchaser. As determined by the Contract Administrator, reshaping, grading ,spot patching or other work along the entire haul route may be required prior to termination of this agreement at the Purchaser's expense.
8. Salvage located on the H-3100 tie road right of way is private property and is excluded from the sale.
9. Many spur roads on this sale have been previously deactivated and will be limited to foot traffic only during salvage operations.
10. The bridge between Units 3 and 4 may be removed for a 3 month period between July 1st and September 30th 2024

Permission to do otherwise must be granted in writing by the Contract Administrator.

H-190 Completion of Settings

Operations begun on any setting of the sale area shall be completed before any operation begins on subsequent settings unless authorized in writing by the Contract Administrator.

H-220 Protection of Residual or Adjacent Trees

Unless otherwise specified by this contract, the Contract Administrator shall identify damaged adjacent or leave trees that shall be paid for according to clause G-230.

Section C: Construction and Maintenance**C-040 Road Plan**

Road construction and associated work provisions of the Road Plan for this sale, dated 5/9/2023 are hereby made a part of this contract.

C-050 Purchaser Road Maintenance and Repair

Purchaser shall perform work at their own expense on all roads listed in the Road Plan, authorized in clause G-310 and not listed in clause C-060. All work shall be completed to the specifications detailed in the Road Plan.

C-060 Designated Road Maintainer

If required by the State, Purchaser shall perform maintenance and replacement work as directed by the Contract Administrator on Hoh-Clearwater Mainline, North Winfield Pit Rd., South Winfield Pit Rd., Dry Creek Pit West, H-1000, H-1040, H-1043, H-1044 and the H-1500. Purchaser shall furnish a statement in a form satisfactory to the State showing the costs incurred while performing this work. Costs shall be based on the rates set forth in the equipment rate schedule on file at the Region office or Engineering Division in Olympia. The State shall reimburse Purchaser for said costs within 30 days of receipt and approval of the statement.

Section S: Site Preparation and Protection**S-001 Emergency Response Plan**

An Emergency Response Plan (ERP) shall be provided to the Contract Administrator containing but not limited to, valid contact numbers and procedures for medical emergencies, fire, hazardous spills, forest practice violations and any unauthorized or unlawful activity on or in the vicinity of the sale area. The Contract Administrator and the State shall be promptly notified whenever an incident occurs requiring an emergency response.

The ERP must be presented for inspection at the prework meeting and kept readily available to all personnel, including subcontractors, on site during active operations.

S-010 Fire Hazardous Conditions

Purchaser acknowledges that operations under this Contract may increase the risk of fire. Purchaser shall conduct all operations under this agreement following the requirements of WAC 332-24-005 and WAC 332-24-405 and further agrees to use the highest degree of care to prevent uncontrolled fires from starting.

In the event of an uncontrolled fire, Purchaser agrees to provide equipment and personnel working at the site to safely and effectively engage in first response fire suppression activity.

Purchaser's failure to effectively engage in fire-safe operations is considered a breach and may result in suspension of operations.

S-030 Landing Debris Clean Up

Landing debris shall be disposed of in a manner approved in writing by the Contract Administrator.

S-035 Logging Debris Clean Up

Slash and debris created from harvest activities shall be treated in a manner approved in writing by the Contract Administrator.

S-050 Cessation of Operations for Low Humidity

When the humidity is 35 percent or lower on the sale area, all operations must cease unless authority to continue is granted by the State in writing.

S-060 Pump Truck or Pump Trailer

Purchaser shall provide a fully functional pump truck or pump trailer equipped to meet the specifications of WAC 332-24-005 and WAC 332-24-405 during the "closed season" or as extended by the State and shall provide trained personnel to operate this equipment on the sale area during all operating periods.

S-100 Stream Cleanout

Slash or debris which enters any typed waters as a result of operations under this contract and which is identified by the Contract Administrator shall be removed and deposited in a stable position. Removal of slash or debris shall be accomplished in a manner that avoids damage to the natural stream bed and bank vegetation.

S-110 Resource Protection

No equipment may operate within 30 feet of any typed water unless authority is granted in writing by the Contract Administrator.

S-130 Hazardous Materials

a. Hazardous Materials and Waste - Regulatory Compliance

Purchaser is responsible for understanding and complying with all applicable local, state, and federal hazardous material/waste laws and regulations for operations conducted under this contract. Such regulations pertain to, but may not be limited to, hazardous material storage, handling and transport, personnel protection, release notification and emergency response, cleanup, and waste disposal.

Purchaser shall be responsible for restoring the site in the event of a spill or other releases of hazardous material/waste during operations conducted under this contract.

b. Hazardous Materials Spill Prevention

All operations shall be conducted in a manner that avoids the release of hazardous materials, including petroleum products, into the environment (water, air or land).

c. Hazardous Materials Spill Containment, Control and Cleanup

If safe to do so, Purchaser shall take immediate action to contain and control all hazardous material spills. Purchaser shall ensure that enough quick response spill kits capable of absorbing 10 gallons of oil, coolant, solvent or contaminated water are available on site to quickly address potential spills from any piece of equipment at all times throughout active operations. If large quantities of bulk fuel/other hazardous materials are stored on site, Purchaser must be able to effectively control a container leak and contain & recover a hazmat spill equal to the largest single on site storage container volume. (HAZWOPER reg. 29CFR 1910.120 (j) (1) (vii)).

d. Hazardous Material Release Reporting

Releases of oil or hazardous materials to the environment must be reported according to the State Department of Ecology (ECY). It is the responsibility of the Purchaser to have all emergency contact information readily available and a means of remote communication for purposes of quick notification. In the event of a spill covered in part a., the Purchaser is responsible for immediately notifying all the following:

- Department of Emergency Management at 1-800-258-5990
- National Response Center at 1-800-424-8802
- Appropriate Department of Ecology (ECY) at 1-800-645-7911
- DNR Contract Administrator

S-131 Refuse Disposal

As required by RCW 70.93, All Purchaser generated refuse shall be removed from state lands for proper disposal prior to termination of this contract. No refuse shall be burned, buried or abandoned on state forest lands. All refuse shall be transported in a manner such that it is in compliance with RCW 70.93 and all loads or loose materials shall be covered/secured such that these waste materials are properly contained during transport.

Section D: Damages

D-013 Liquidated Damages or Failure to Perform

The following clauses provide for payments by Purchaser to the State for breaches of the terms of this contract other than failure to perform. These payments are agreed to as liquidated damages and not as penalties. They are reasonable estimates of anticipated harm to the State, which will be caused by Purchaser's breach. These

liquidated damages provisions are agreed to by the State and Purchaser with the understanding of the difficulty of proving loss and the inconvenience or infeasibility of obtaining an adequate remedy. These liquidated damages provisions provide greater certainty for the Purchaser by allowing the Purchaser to better assess its responsibilities under the contract.

Clause P-020 governs Purchaser's liability in the event Purchaser fails to perform any of the contract requirements other than the below liquidated damage clauses without written approval by the State. Purchaser's failure to pay for all or part of the forest products sold in this contract prior to expiration of the contract term results in substantial injury to the State. Therefore, Purchaser agrees to pay the State the full lump sum contract price in P-020 in the event of failure to perform.

D-041 Reserve Tree Excessive Damage

When Purchaser's operations exceed the damage limits set forth in clause H-013, Reserve Tree Damage Definition, and when the Contract Administrator determines that a suitable replacement for a damaged reserve tree is not possible, the damaged trees result in substantial injury to the State. The value of the damaged reserve trees at the time of the breach is not readily ascertainable. Therefore, the Purchaser agrees to pay the State as liquidated damages at the rate of \$1,000.00 per tree for all damaged reserve trees that are not replaced in Harvest Units.

SIGNATURES

This agreement may be executed in any number of counterparts (including by electronic mail in portable document format (.pdf), or by facsimile) each of which shall be deemed an original but all of which, when taken together, shall constitute one and the same Agreement binding on all parties.

IN WITNESS WHEREOF, the Parties hereto have entered into this contract.

STATE OF WASHINGTON
DEPARTMENT OF NATURAL RESOURCES

Purchaser

Mona Griswold

Olympic Region Manager

Print Name

Date: _____

Date: _____

Address: _____

DRAFT

DRAFT

DRAFT

CORPORATE ACKNOWLEDGEMENT
(Required for both LLC and Inc. Entities)

STATE OF _____)

COUNTY OF _____)

On this _____ day of _____, 20____, before me personally
appeared _____

_____ to me known to be the
_____ of the corporation that
executed the within and foregoing instrument and acknowledged said instrument to be the free and
voluntary act and deed of the corporation, for the uses and purposes therein mentioned, and on
oath stated that (he/she was) (they were) authorized to execute said instrument.

IN WITNESS WHEREOF, I have hereunto set my hand and affixed my official seal the day and
year first above written.

Notary Public in and for the State of _____

My appointment expires _____

Schedule A
FIRE SEASON OPERATIONAL RESTRICTIONS

1. Each cutter operating a power saw within the cedar salvage sale area will be required to carry a fire extinguisher, shovel and a 5 gallon or larger backpack sprayer with them at all times.
2. No salvage operations will be allowed during IFPL levels 2-4
3. The purchaser will have an approved and functional fire pump trailer with a fully stocked and inspected fire tool box located no more than five minutes from salvage operations in accordance with WAC 332-24-005 and WAC 332-24-405.
4. The purchaser will need to have all fire equipment inspected by the Contract Administrator prior to operations beginning.
5. During fire season the purchaser is required to monitor relative humidity hourly and shut down operations when relative humidity is less than 35%.
6. An emergency helicopter landing location will be identified during the prework meeting and needs to be within five minutes of the fire trailer location.
7. Any fire occurrence or near incident will be immediately reported to the Contract Administrator by the Purchaser.



Forest Practices Application/Notification Notice of Decision

FPA/N No: 2617662

Effective Date: 10/19/2022

Expiration Date: 10/19/2025

Shut Down Zone: Multiple

EARR Tax Credit: ☒ Eligible ☐ Non-eligible

Reference: DNR

Spruce Tower Cedar Salvage

Decision

- ☐ **Notification Accepted** Operations shall not begin before the effective date.
- ☒ **Approved** This Forest Practices Application is subject to the conditions listed below.
- ☐ **Disapproved** This Forest Practices Application is disapproved for the reasons listed below.
- ☐ **Withdrawn** Applicant has withdrawn the Forest Practices Application/Notification (FPA/N).
- ☐ **Closed** All forest practices obligations are met.

FPA/N Classification

☐ Class II ☒ Class III ☐ Class IVG ☐ Class IVS

Number of Years Granted on Multi-Year Request

☐ 4 years ☐ 5 years

Conditions on Approval/Reasons for Disapproval

Issued By: Jennifer Garstang

Region: Olympic

Title: Forest Practice Forester

Date: 10/19/2022

Copies to: ☐ Landowner, ☐ Timber Owner ☐ Operator

Issued in person: ☒ Landowner ☒ Timber Owner ☒ Operator

By: Katelynn Kerschner

STATE OF WASHINGTON
DEPARTMENT OF NATURAL RESOURCES
SPRUCE TOWER CEDAR SALVAGE TIMBER
SALE ROAD PLAN JEFFERSON COUNTY
COAST DISTRICT

AGREEMENT NO.: 30-104047

DISTRICT ENGINEER: BILL MEHL

DATE: MAY 9TH, 2023

DRAWN AND COMPILED BY: T. KERSCHNER/MIKE SLY

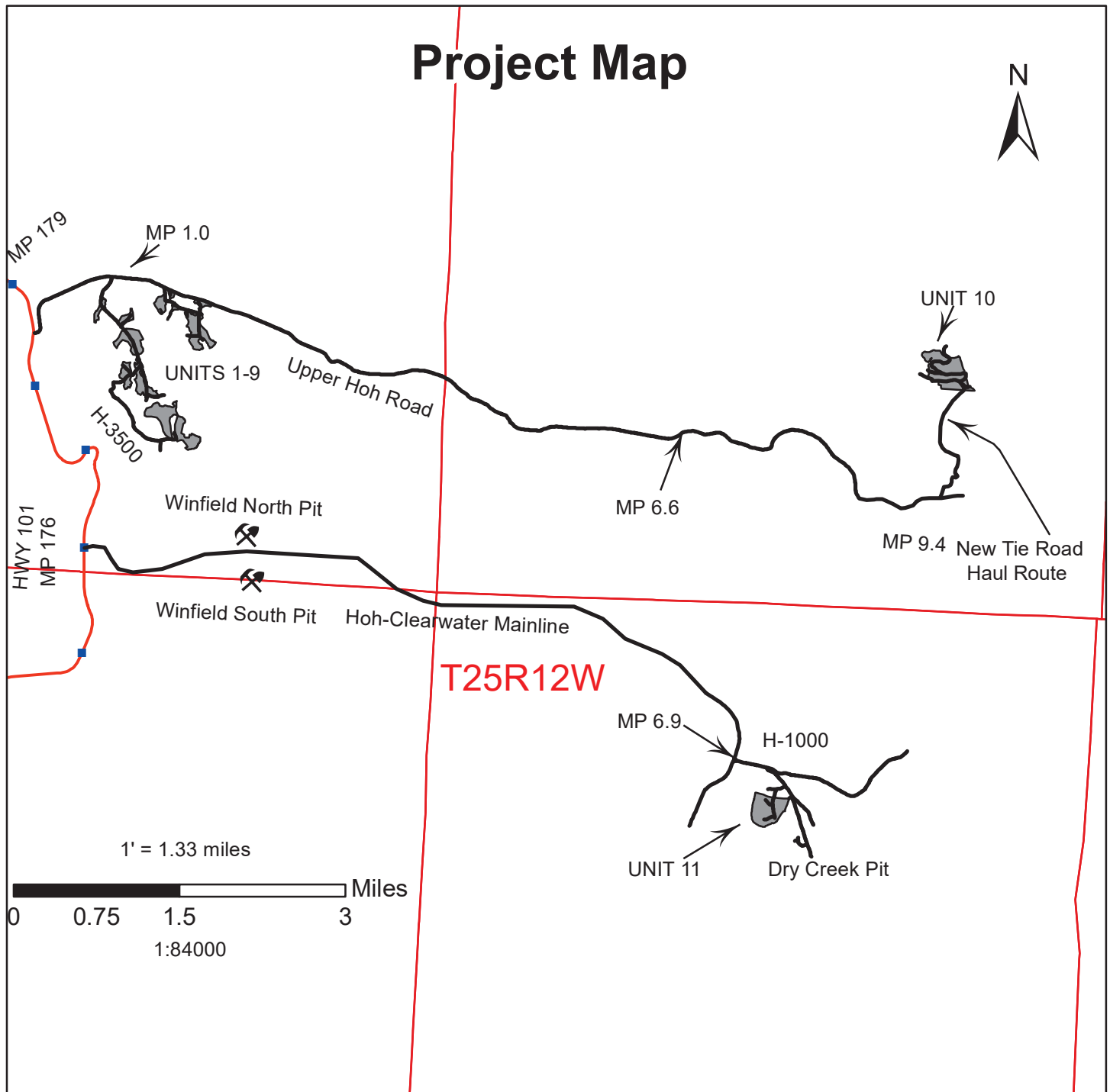

SECTION 0 – SCOPE OF PROJECT

0-1 ROAD PLAN SCOPE

Clauses in this road plan apply to all road related work, including landings and rock source development, unless otherwise noted.

0-7 POST-HAUL MAINTENANCE

This project includes post-haul road maintenance listed in Clause 9-5 POST-HAUL MAINTENANCE.

SUBSECTION RESTRICTIONS

1-29 SEDIMENT RESTRICTION

Purchaser shall not allow silt-bearing runoff to enter any streams.

1-30 CLOSURE TO PREVENT DAMAGE

In accordance with Contract Clause G-220 State Suspends Operation, the Contract Administrator shall suspend road work or hauling of right-of-way timber, forest products, or rock under the following conditions:

- In the opinion of the Contract Administrator excessive road damage or rutting may occur.

Operations must stop unless authority to continue working or hauling is granted, in writing, by the Contract Administrator. In the event that surface or base stability problems persist, the Purchaser will be required to cease operations, or perform corrective maintenance or repairs, subject to specifications within this Road Plan. Before and during any suspension, the Purchaser shall protect the work from damage or deterioration.

1-32 BRIDGE AND ASPHALT SURFACE RESTRICTION

The use of metal tracked equipment is not allowed on bridge or asphalt surfaces at any time. If Purchaser must run equipment on bridge or asphalt surfaces, then rubber tired equipment or other methods, as approved in writing by Contract Administrator, shall be used.

If tracked equipment is used on bridge or asphalt surfaces, Purchaser shall immediately cease all road work and hauling operations. Any dirt, rock, or other material tracked or spilled on bridge or asphalt surface(s) shall be removed immediately. Any damage to the surface(s) shall be repaired at the Purchaser's expense as directed by the Contract Administrator.

1-33 SNOW PLOWING RESTRICTION

On all roads, snow plowing shall be permitted only after the execution of a Snow Plowing Agreement, which is available from the Contract Administrator upon request. Purchaser shall request a Snow Plowing Agreement each time plowing occurs. If damage occurs while plowing, further permission to plow may be revoked by the Contract Administrator.

SUBSECTION OTHER INFRASTRUCTURE

1-40 ROAD APPROACHES TO COUNTY ROADS AND STATE HIGHWAYS

At existing road approaches to county roads and state highways, any mud, dirt, rock or other material tracked or spilled on the asphalt surface shall be removed immediately by the Purchaser.

If additional damage to the surface, signs, guardrails, etc. occurs then the damage shall be repaired, at the Purchaser's expense, as directed by the Contract Administrator when authorized by the county or WSDOT.

The following county roads and state highways are affected by this sale:

<u>Road Name</u>
Upper Hoh Road

Previous Jefferson County road approach permit acquired by DNR for the 2+00 SPUR and 7+30 SPUR. See attached stipulations.

1-43 ROAD WORK AROUND UTILITIES

Road work is in close proximity to a utility. Known utilities are listed, but it is the Purchaser's responsibility to identify any utilities not listed. The Purchaser shall work in accordance with all applicable laws or rules concerning utilities. The Purchaser is responsible for all notification, including "call before you dig", and liabilities associated with the utilities and their rights-of-way.

<u>Road</u>	<u>Stations</u>	<u>Utility</u>	<u>Utility Contact</u>
2+00 Spur	0+00 to 1+00	PUD, Centurylink, Unknown	811
7+30 Spur	0+00 to 1+00	PUD, Centurylink, Unknown	811

SECTION 2 – MAINTENANCE

2-1 GENERAL ROAD MAINTENANCE

Purchaser shall maintain all roads used under this contract in accordance with the FOREST ACCESS ROAD MAINTENANCE SPECIFICATIONS for the entire term of this contract. Maintenance is required even during periods of inactivity.

2-2 ROAD MAINTENANCE – PURCHASER MAINTENANCE

Purchaser shall perform maintenance on roads listed in Contract Clause C-050 PURCHASER ROAD MAINTENANCE AND REPAIR in accordance with FOREST ACCESS ROAD MAINTENANCE SPECIFICATIONS.

2-3 ROAD MAINTENANCE – DESIGNATED MAINTAINER

Purchaser may be required to perform maintenance on roads listed in Contract Clause C-060 DESIGNATED ROAD MAINTAINER as directed by the Contract Administrator. Purchaser shall maintain roads in accordance with FOREST ACCESS ROAD MAINTENANCE SPECIFICATIONS.

2-4 PASSAGE OF LIGHT VEHICLES

Purchaser shall maintain the following road(s) in a condition that will allow the passage of light administrative vehicles.

<u>Road</u>	<u>Stations</u>
H-1000	All

SECTION 9 – POST-HAUL ROAD WORK

SUBSECTION STRUCTURES

SUBSECTION POST-HAUL MAINTENANCE

9-5 POST-HAUL MAINTENANCE

If necessary post-haul maintenance shall be performed in accordance with the Forest Access Road Maintenance Specifications and as specified below.

<u>Road</u>	<u>Stations</u>	<u>Additional Requirements</u>
All	All	Grade road shape and compact as directed by the Contract Administrator.

SUBSECTION POST-HAUL LANDING MAINTENANCE

9-10 LANDING DRAINAGE

On all roads, Purchaser shall provide for drainage of the landing surface as approved in writing by the Contract Administrator.

9-11 LANDING EMBANKMENT

On all roads, landing embankments shall be sloped to original construction specifications.

FOREST ACCESS ROAD MAINTENANCE SPECIFICATIONS

Cuts and Fills

- Maintain slope lines to a stable gradient compatible with the cut slope/fill slope ratios. Remove slides from ditches and the roadway. Repair fill-failures in accordance with Clause 4-6 Embankment Slope Ratio, and with material approved by the Contract Administrator. Remove overhanging material from the top of cut slopes.
- Waste material from slides or other sources shall be placed and compacted in stable locations identified in the road plan or approved by the Contract Administrator, so that sediment will not deliver to any streams or wetlands.
- Slide material and debris shall not be mixed into the road surface materials, unless approved by the Contract Administrator.

Surface

- Grade, shape, and compact the road surface, turnouts, and shoulders to the original shape on the Typical Section Sheet, to provide a smooth, rut-free traveled surface and maintain surface water runoff in an even, unconcentrated manner.
- Blading shall not undercut the backslope or cut into geotextile fabric on the road.
- If required by the Contract Administrator, water shall be applied as necessary to control dust and retain fine surface rock.
- Surface material shall not be bladed off the roadway. Replace surface material when lost or worn away, or as directed by the Contract Administrator.
- Remove shoulder berms, created by grading, to facilitate drainage, except as marked or directed by the Contract Administrator.
- For roads with geotextile fabric: spread surface aggregate to fill in soft spots and wheel ruts (barrel spread) to prevent damage to the geotextile fabric.

Drainage

- Prevent silt bearing road surface and ditch runoff from delivering sediment to any streams or wetlands.
- Maintain rolling dips and drivable waterbars as needed to keep them functioning as intended.
- Maintain culvert headwalls to a level slightly below the road shoulder with material that will resist erosion. This is to allow for culverts that are overtopped to keep the water in the ditchline.
- Maintain energy dissipaters at culvert outlets with non-erodible material or rock.
- Keep ditches, culverts, and other drainage structures clear of obstructions and functioning as intended.
- Inspect and clean culverts at least monthly, with additional inspections during storms and periods of high runoff. This shall be done even during periods of inactivity.

Preventative Maintenance

Perform preventative maintenance work to safeguard against storm damage, such as blading to ensure correct runoff, ditch and culvert cleaning, and waterbar maintenance.

Termination of Use or End of Season

At the conclusion of logging operations, ensure all conditions of these specifications have been met.

Debris

Remove fallen timber, limbs, and stumps from the slopes, roadway, ditchlines, and culvert inlets.

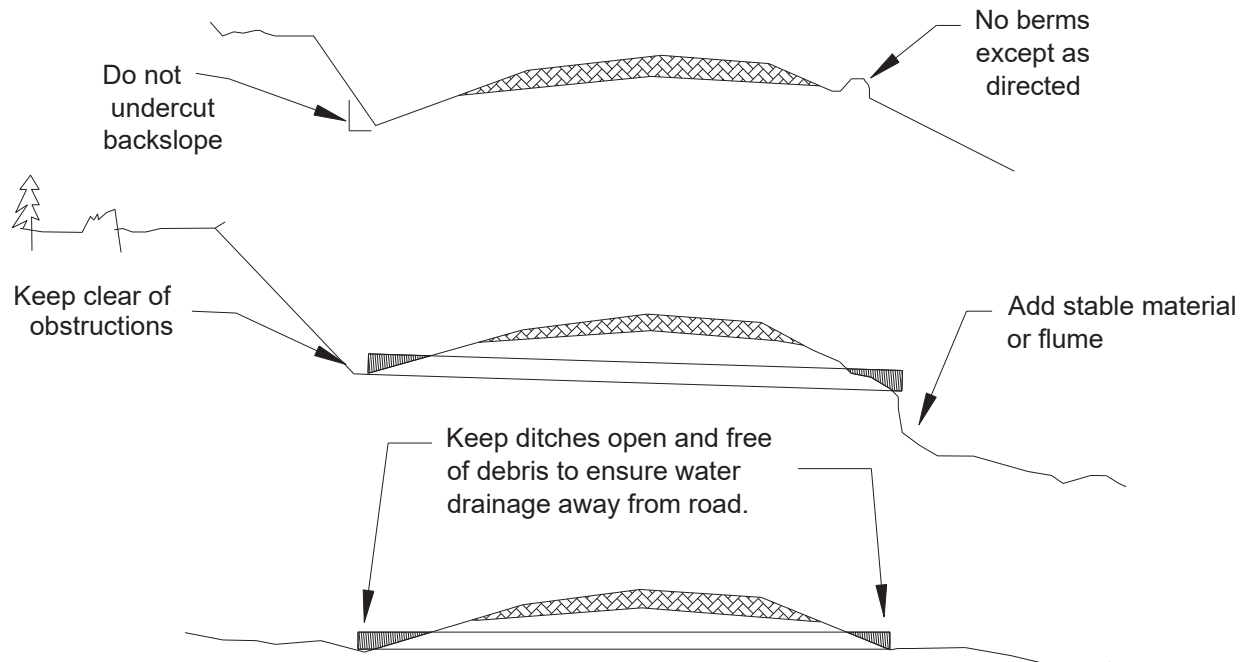

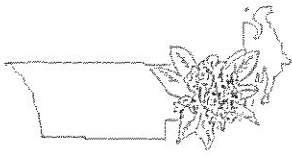

JEFFERSON COUNTY
APPLICATION FOR ROAD APPROACH PERMIT

Jefferson County
Department of Public Works
623 Sheridan Street
Port Townsend, WA 98368
360-385-9159

Office use only

Permit # _____
Receipt # _____
Check # _____
Date Paid _____
Mile Post _____
Fee for 2019 **\$262.00**

Additional fees may apply for multiple site visits and/or inspections.

Please Print or Type All Information – Check All That Apply

☐ Residential Approach ☒ Logging Approach ☐ Temporary Approach
☐ Commercial Approach ☐ Improvements Only

Upper Hoh Road

County Road Name

712220000

Parcel Number

Washington State Department of Natural Resources

Property Owner

As property owner, I hereby designate:

to act as my agent in matters related to this application for permit(s).

411 Tillicum Lane

Owner's Mailing Address

Forks, WA 98331

City, State, Zip Code

360-374-2800

Telephone No./Ext.

Owner's Signature

Date

Designated Contractor's License No.

Orange, 5/20/2019, Staked in field

Flagging Color and Date Flagged (Please identify/mark the location)

ACKNOWLEDGEMENTS

By signing the application form, the undersigned Applicant attests that the information provided herein is true and correct to the best of his/her knowledge and agrees to all conditions on the permit. The Applicant also certifies that this application is being made with the full knowledge and consent of all owners of the affected property. Any material falsehood or any omission of material fact made by the Applicant/Owner with respect to this application packet may result in this permit being null and void.

The Applicant further agrees to save, indemnify and hold harmless Jefferson County against all liabilities, judgments, court costs, reasonable attorney's fees and expenses that may in any way accrue against Jefferson County as a result of or in consequence of the granting of this permit.

The Applicant further agrees to provide access and right of entry to Jefferson County and its employees, representatives, or agents for the sole purpose of application review and any required later inspection. This right of entry shall expire when the County concludes the application has complied with all applicable laws and regulations. Access and right of entry to Applicant's property shall be requested and shall occur only during regular business hours.

The action or actions Applicant will undertake as a result of this permit may negatively impact one or more threatened or endangered species and could lead to a potential "take" of an endangered species as those terms are defined in the federal law known as the "Endangered Species Act" or "ESA." Jefferson County makes no assurances to the Applicant that the actions that will be undertaken because this permit has been issued will not violate the ESA. Any individual, group or agency can file a lawsuit on behalf of an endangered species regarding Applicant's action(s) even if Applicant is in compliance with the Jefferson County Development Code.

The Applicant acknowledges that he, she or it holds individual and non-transferable responsibility for adhering to and complying with the ESA. The Applicant has read this disclaimer and signs and dates it below.

Property Owner or Designated Contractor Signature

Date

Please be sure to sign this form and make check payable to Jefferson County

T 27 N R 12 W Section 22

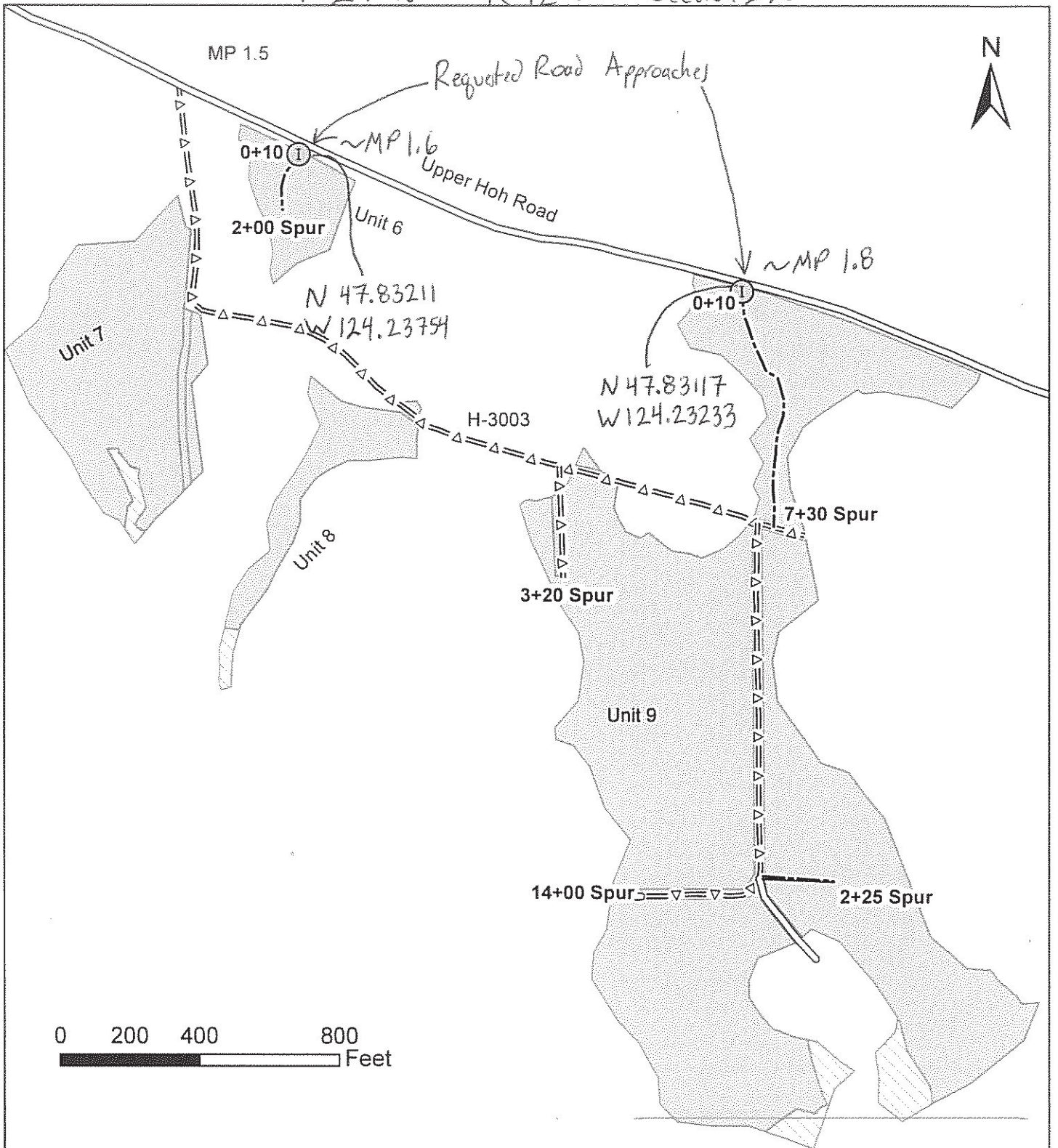

Legend

Type



Culvert Install

Existing Roads

Optional Pre-Haul Maintenance

Optional Construction

Harvest_Ty

Leave Tree Area

Timber Sale Unit

ROAD APPROACH DETAILS

COMMERCIAL AND RESIDENTIAL APPLICATIONS

PLAN

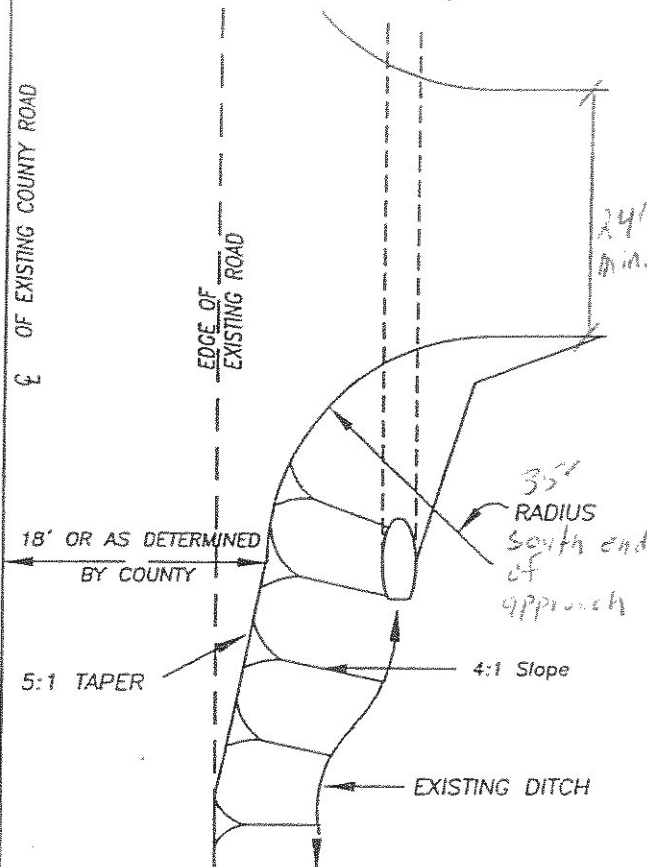

NOTES:

DRIVEWAY MUST LEAD TO AN ADEQUATE TURN AROUND AREA SO VEHICLE CAN TURN AROUND AND EXIT PROPERTY IN A FORWARD MOTION UNLESS APPROVED OTHERWISE.

★ ALL SIGHT OBSTRUCTIONS MUST BE PERMANENTLY REMOVED.

★ DRIVEWAY WIDTH AT R/W LINE
= 15' TO 18' FOR SINGLE FAMILY
= 24' TO 30' FOR COMMERCIAL AND MULTI FAMILY.

★ SHAPE DRIVEWAY SO THAT WATER DOES NOT RUN ONTO COUNTY ROAD.

★ APPROACH SHOULD BE AT A 90 DEGREE ANGLE +/- 15 DEGREES.

★ SINGLE FAMILY DRIVEWAYS SHALL HAVE 15' RADIUS OF RETURNS AND TAPERS AT 5:1.

★ COMMERCIAL DRIVES WILL HAVE RADIUS OF RETURNS AND TAPERS DETERMINED BY THE ROAD DEPARTMENT.

★ SLOPE FROM DRIVE TO DITCH WILL BE DETERMINED BY COUNTY ENGINEER. SLOPE SHALL BE 4 OR 6 HORIZONTAL : 1 VERTICAL.

BEVEL ENDS OF CULVERT AS SHOWN



PROFILE

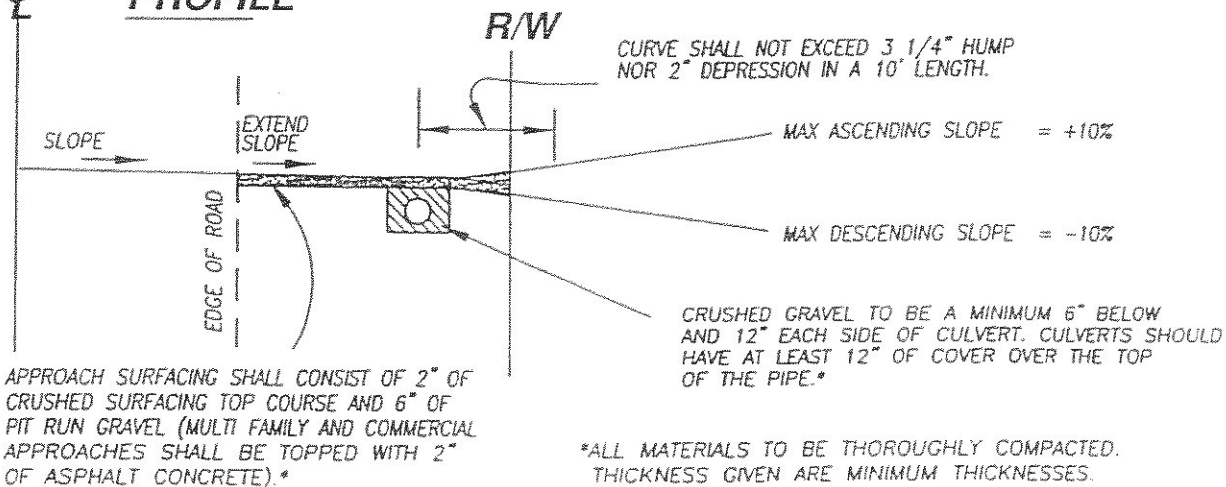



JEFFERSON COUNTY
DEPARTMENT OF PUBLIC WORKS

623 Sheridan Street
Port Townsend, WA 98368
(360) 385-9160



ACCESS PERMIT

Case Number: RAP19-00031 Road #: 914207 Class:
From Milepost 1.60 To Milepost 1.80 Side of Road: RIGHT

Applicant: JED NOWACK
WASHINGTON STATE DNR
411 TILlicum LN
FORKS WA 98331

In accordance with all applicable Revised Code of Washington and amendments thereto, and subject to all the terms, conditions and provisions written or printed below or on any part of this form, permission is hereby granted to:

- 1.) The applicant may construct two approaches for logging operations on Upper Hoh Rd. at mile post 1.6 left and mile post 1.8 left.

CONDITIONS:

- 1.) A minimum 18 inch diameter culvert, not to exceed 60 feet in length, to accommodate a 15 - 24 foot wide driveway with 25 foot approach radius is required at each access. If more than one culvert is used, both culverts must be made of the same material and be connected with an approved band.
- 2.) The ends of each culvert shall be bevel cut in accordance with the attached specifications.
- 3.) The applicant shall be responsible for maintaining a stabilized construction entrance, which shall be constructed as follows: 4 inch to 8 inch quarry spalls a minimum of 12 inches deep, a minimum width of 20 feet, a minimum radius of 25 feet, and a minimum length of 100 feet from the county road. The applicant shall also be responsible for immediately removing any material spilled or tracked onto the county road.
- 4.) The grade of each approach shall follow the crown of the road to the ditch, and be such that all surface water shall be directed into a ditch line and not onto the county road. Each approach shall be graded so rock does not spill out onto the roadway.
- 5.) The applicant shall be responsible for maintaining all vegetation to provide for the adequate sight distance adjacent to each road approach.
- 6.) The applicant shall be responsible for the cost to repair any and all damage to the county roadway and rights-of-way, including the integrity of all survey monuments or boundary markers.
- 7.) This permit must be located on site when any work encompassed by the permit is being performed. Failure to do so may result in suspension of all work.
- 8.) Applicant must give Jefferson County Public Works office (360-385-9159) a minimum of 7 working days notice prior to beginning work. An on-site pre-construction conference shall be scheduled by the applicant and will include Public Works and the contractor who will be performing the work. Prior to this meeting, any utility locate marks shall be done (Call 811-48 hours before you dig).
- 9.) The Applicant must contact the Public Works Department for a final inspection upon completion of each installation.

The applicant, by signing the permit application, has agreed to all of the conditions in the permit including the provisions on the back of this form. This permit shall be void unless the work herein contemplated shall have been completed before June 12, 2020. The Department of Public Works may revoke, amend or cancel this permit or any of the provisions thereof at any time by giving written notice to the grantee. The grantee, upon notification, shall immediately remove all of his equipment and facilities from the County right of way. Any equipment or facilities remaining upon the County right of way 30 days after written notice of cancellation shall be removed by the County at the sole expense of the grantee.

In accepting this permit the grantee, his successors and assigns, agree that any damage or injury done to the property of the grantee or any expense incurred by him through the operation of a contractor, working for the County or any County employee shall be at the sole expense of the grantee, his successors and assigns.

For Jefferson County Date 6-12-19

GENERAL PROVISIONS APPLICABLE TO ALL PERMITS

This permit is subject to all applicable provisions of the Revised Code of Washington and all of the applicable provisions of Washington law. This permit is also subject to all applicable provisions of Chapter 13.56 of the Jefferson County Code, Accommodations of Utilities upon Jefferson County Rights-of-Way, Ordinance No. 01-0103-00; and Ordinance No. 09-0727-92 Regulating Jefferson County Road Approach Permits.

During the progress of the work such barriers and/or traffic control devices shall be erected and maintained as may be necessary or as may be directed by the Public Works Department for the protection of the traveling public; all traffic control devices shall be properly lighted at night and shall comply with all specifications of the Manual of Uniform Traffic Control Devices.

In accepting this permit, the Applicant shall indemnify and hold the County, and its officers, employees, and agents harmless from and shall process and defend at its own expense, including all costs, attorney fees and expenses relating thereto, all claims, demands, or suits at law or equity arising in whole or in part, directly or indirectly, from the Applicant's negligence or breach of any of its obligations under this Agreement; provided that nothing herein shall require a Applicant to indemnify the County against and hold harmless the County from claims, demands of suits based solely upon the conduct of the County, its officers, employees and agents, and; provided further that if the claims or suits are caused by or result from the concurrent negligence of: (a) the Applicant's agents or employees; and, (b) the County, its officers, employees and agents, this indemnity provision with respect to claims or suits based upon such negligence, and/or the costs to the County of defending such claims and suits, etc., shall be valid and enforceable only to the extent of the Applicant's negligence, or the negligence of the Applicant's agents or employees.

Except as herein authorized by the county Public Works Department, no excavation shall be made or obstacle placed within the limits of a county road in such a manner as to interfere with the travel over said road and shall not be within four (4) feet of the edge of the pavement. If the work done under this permit interferes in any way with the drainage of the county road, the grantee shall wholly and at his own expense make such provision as the County Engineer may direct to take care of said drainage. On completion of said work all rubbish and debris shall be immediately removed and the roadway and roadside shall be left neat and presentable and satisfactory to the County Engineer.

All of the work herein contemplated shall be under the supervision of the County Engineer and the entire expense of said supervision shall be borne by the grantee to whom this permit is issued, or his successors and assigns. The Department of Public Works hereby reserves the right to order the change of location or the removal of any structure or structures authorized by this permit at any time, said change or removal to be made at the sole expense of the grantee to whom this permit is issued, or his successors and assigns.

All such changes, reconstruction or relocation by the grantee shall be done in such a manner as will cause the least interference with any of the County's work and the County of Jefferson shall in no way be held liable for any damage to the grantee by reason of any such work by the County of Jefferson, its agents or representative, or by the exercise of any rights by the County upon roads, streets, public places or structures in question.

This permit or privilege shall not be deemed or held to be an exclusive one and shall not prohibit the County from granting other permits or franchise rights of like or other nature to other public or private utilities, nor shall it prevent the County from using any of its roads, streets, or public places, or affect its right to full supervision and control over all or any part of them, none of which is hereby surrendered.

Federal Endangered Species Act Disclaimer:

The action or actions Applicant will undertake as a result of the issuance of this permit may negatively impact upon one or more threatened or endangered species and could lead to or represent a potential "take" of an endangered species as those terms are defined in the federal law known as the Endangered Species Act or "ESA".

Jefferson County makes no assurances to the Applicant that the actions that will be undertaken because this permit has been issued will not violate the ESA. Any individual group or agency can file a lawsuit regarding your action(s) on behalf of an endangered species even if you are in compliance with the Jefferson County development codes. The Applicant acknowledges that he, she or it holds individual and non-transferable responsibility for adhering to and complying with the ESA.

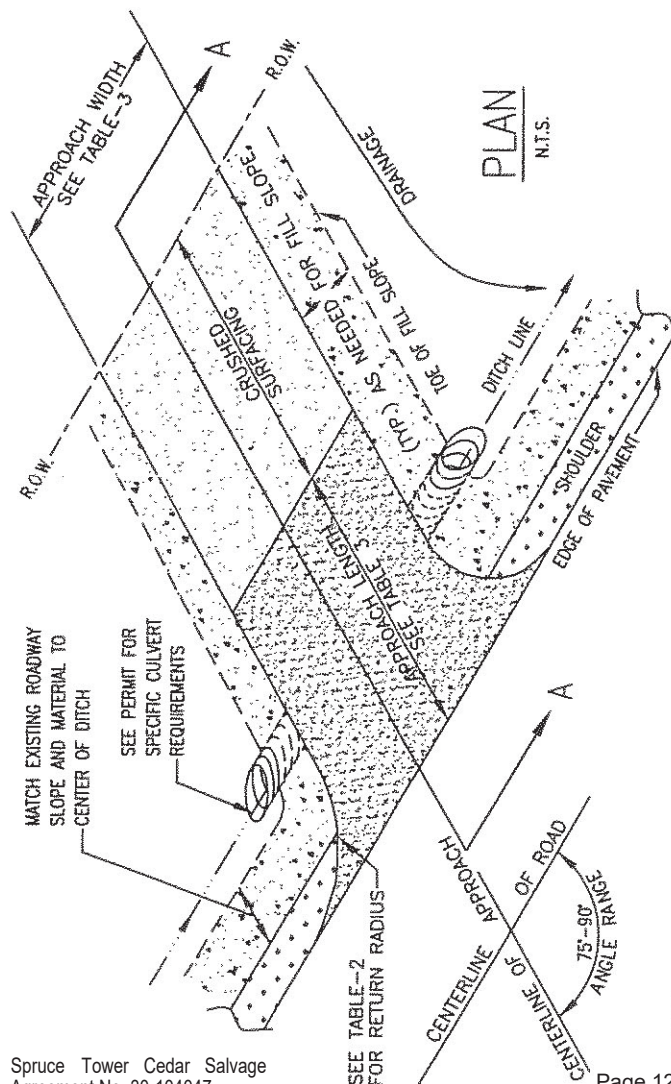

TABLE-1

POSTED SPEED	SIGHT DISTANCE REQUIREMENTS	
	MINIMUM	PREFERRED
25 MPH	160 FT.	200 FT.
30 MPH	200 FT.	240 FT.
35 MPH	240 FT.	275 FT.
40 MPH	275 FT.	350 FT.
45 MPH	315 FT.	410 FT.
50 MPH	350 FT.	475 FT.

TABLE-2

RETURN RADIUS	
RESIDENTIAL APPROACH -LOCAL ROAD	10'
RESIDENTIAL APPROACH -COLLECTOR RD.	20'
MAJOR APPROACH -ALL CLASSIFICATIONS	35'

TABLE-3

APPROACH WIDTH & PAVED LENGTH	
RESIDENTIAL APPROACH 10' MIN. / 16' MAX.	
MAJOR APPROACH 20' MIN. / 36' MAX.	

- NOTES**
1. SPECIFIC CONDITIONS PROVIDED IN ROAD APPROACH PERMIT WILL GOVERN INSTALLATION.
 2. PAVING IS NOT REQUIRED FOR ROAD APPROACHES CONNECTING TO GRAVEL ROADS.
 3. RESIDENTIAL APPROACH PAVING = MINIMUM 2-IN. COMPACTED DEPTH ASPHALT CONCRETE PAVEMENT, OVER MINIMUM 4-IN. COMPACTED DEPTH CRUSHED SURFACING TOP COURSE, OR MINIMUM 6-IN. CLASS 3000 CEMENT CONCRETE.
MAJOR APPROACH PAVING = DETERMINATION UPON REVIEW OF ROAD APPROACH PERMIT APPLICATION.
 4. ALL PORTLAND CEMENT CONCRETE APPROACHES REQUIRE AN INSPECTION OF THE FORMS AND EXPANSION JOINT LOCATION PRIOR TO PLACING CEMENT CONCRETE.
 5. APPROACH SHALL NORMALLY BE AT 90 DEGREES TO ROAD CENTERLINE, BUT CAN VARY FROM 75 DEGREES TO 90 DEGREES.
 6. CULVERT PIPE MUST BE CONCRETE, CORRUGATED METAL, OR DUAL WALL CORRUGATED HDPE WITH BEVELED ENDS.
 7. CULVERT LENGTH TO BE DETERMINED BY APPROACH WIDTH, RETURN RADIUS, AND DEPTH OF DITCH. CULVERT LENGTH SHALL NOT EXCEED THE LENGTH NECESSARY TO EXTEND BETWEEN TOE OF FILL AT CENTER LINE OF THE DITCH ON EACH SIDE OF THE APPROACH.

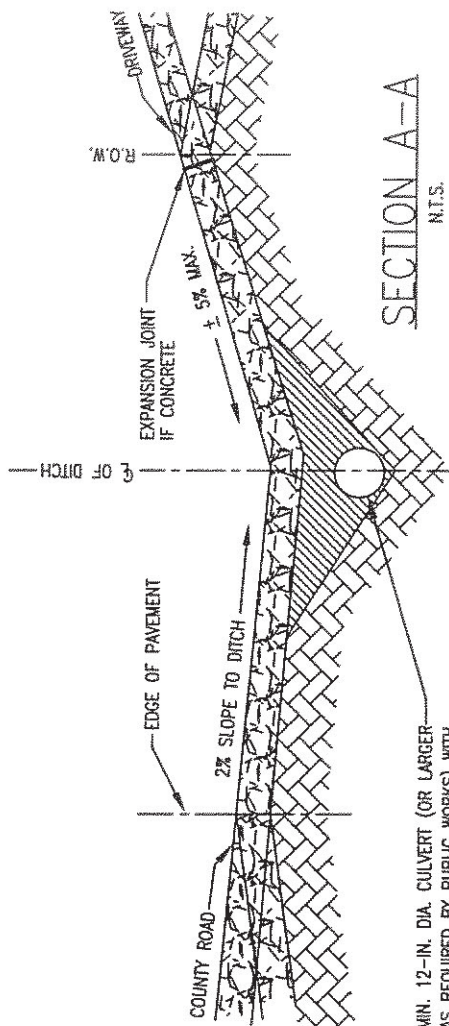

JUNE 2018

	NO SCALE	TYPICAL DETAIL	A-1
	CALL 48 HOURS BEFORE YOU DIG 1-800-424-5555	ROAD APPROACH	1

