



TIMBER NOTICE OF SALE

SALE NAME: CORKEY

AGREEMENT NO: 30-102080

AUCTION: March 28, 2023 starting at 10:00 a.m., **COUNTY:** Grays Harbor
South Puget Sound Region Office, Enumclaw, WA

SALE LOCATION: Sale located approximately 10 miles northeast of Porter.

PRODUCTS SOLD AND SALE AREA:

All timber, except leave trees bounded out by yellow leave tree area tags, snags, and down timber existing more than 5 years from the day of sale, bounded by the following: white Timber Sale Boundary tags, timber type change marked with pink flagging, and the C-3110, C-3115, and C-3115A roads in Unit #1; white Timber Sale Boundary tags, timber type change marked with pink flagging, and the C-3400 and C-3410 roads in Unit #2; white Timber Sale Boundary tags and the C-3000 Road in Unit #3;

All timber bounded by orange right of way tags in Unit #4, except title to the timber within the right of way boundary tags associated with the optional construction segment of the C-3089 Ext is not conveyed to the Purchaser unless it is actually constructed.

All forest products above located on part(s) of Sections 7, 8, 16, 17, 18, 20 and 21 all in Township 17 North, Range 4 West, W.M., containing 235 acres, more or less.

CERTIFICATION: This sale is certified under the Sustainable Forestry Initiative® program Standard (cert no: PwC-SFIFM-513)

ESTIMATED SALE VOLUMES AND QUALITY:

Species	Avg DBH	Ring Count	Total MBF	MBF by Grade								UT
				1P	2P	3P	SM	1S	2S	3S	4S	
Douglas fir	19.9	7	8,174				182		4,925	2,583	453	31
Hemlock	16.6		678						450	133	82	13
Red alder	14.2		115						17	27	63	8
Noble fir	19		22						17	5		
Silver fir	31.1		21						18	3		
Spruce	34		11							11		
Redcedar	21		4							4		
Sale Total			9,025									

MINIMUM BID: \$3,184,000.00

BID METHOD: Sealed Bids

PERFORMANCE SECURITY:

\$150,000.00

SALE TYPE: Lump Sum

EXPIRATION DATE: October 31, 2025

ALLOCATION: Export Restricted

BID DEPOSIT: \$318,400.00 or Bid Bond. Said deposit shall constitute an opening bid at the appraised price.

HARVEST METHOD: Harvesting activities are estimated to be 23 percent cable, and 77 percent ground based harvest. Cable and cable-tethered equipment allowed on all slopes. Non-tethered self-leveling equipment limited to sustained slopes of 55 percent or less, all other ground based equipment limited to tracked equipment and 6-wheeled rubber tired skidders with



TIMBER NOTICE OF SALE

over-the-tire tracks spanning both sets of rear tires on sustained slopes of 45 percent or less. Yarding may be restricted during wet weather if rutting becomes excessive, per clause H-017.

The falling and yarding of forest products will not be permitted on weekends or State recognized holidays unless authorized in writing by the Contract Administrator.

ROADS:

25.00 stations of required construction. 9.50 stations of required reconstruction. 38.72 stations of optional construction. 20.85 stations of optional reconstruction. 406.18 stations of required prehaul maintenance. 53.60 stations of abandonment. 38.72 stations of abandonment, if constructed. 20.85 stations of abandonment, if reconstructed. Purchaser maintenance on the C-3089, C-3089-EXT, C-3110, C-3115, C-3115-1, C-3115A, C-3400, C-3410, and C-3400-1 roads. Designated maintenance on all other roads used.

Rock for this proposal may be obtained from the State owned Chaz Quarry, and from existing stockpiles at the Chaz Quarry per Road Plan clause 6-3, at no cost to the Purchaser or any commercial rock source at the Purchaser's expense.

The operation of road construction equipment will not be permitted from November 1 to April 30, nor on weekends or State recognized holidays, unless authority to do so is granted, in writing, by the Contract Administrator. If permission is granted to operate from November 1 to April 30, a maintenance plan may be required per Road Plan clause 1-26.

The hauling of forest products will not be permitted from November 1 to April 30, nor on weekends or State recognized holidays, unless authorized in writing by the Contract Administrator. If permission is granted to operate from November 1 to April 30, preventative measures may be required to protect water, soil, roads, and other forest assets.

ACREAGE DETERMINATION

CRUISE METHOD:

Acreage was determined by traversing boundaries by GPS in all units. GPS data files are available at DNR's website for timber sale auction packets. See cruise narrative for cruise method.

FEES:

\$153,425.00 is due on day of sale. \$9.00 per MBF is due upon removal. These are in addition to the bid price.

SPECIAL REMARKS:

See map for gate locations. Gate keys may be obtained by contacting the South Puget Sound Region office at (360) 825-1631 or by contacting Derwood Duncan at (360) 280-3113.

This sale contains Douglas-fir poles and high quality logs.

Within Units #1-#3, Purchaser shall cut all hardwood stems 6 feet tall and greater, leaving a stump no more than 12 inches in height.

Reconstruction of the C-Line involves adjusting the centerline at station 639+00 to 648+50. This is expected to generate approximately 10,000 cy of material. Closure of the C-Line associated with this work requires a minimum of 14 calendar days' notice prior to closure and a maximum of 5 consecutive days of closure per Road Plan clause 1-7.



TIMBER NOTICE OF SALE

Locations inside the sale boundary are identified as Non-Tradeable Leave Trees marked with yellow Leave Tree Area tags as shown on the Timber Sale and Logging Plan Maps inside which no trees may be used as tailholds and no equipment may operate within, nor logs felled into or yarded through or over.

Locations outside the sale boundary are identified as Tailhold Restriction Areas on the Logging Plan and Timber Sale Maps. Trees within these areas shall not be used as tailholds. Tailhold locations must be identified in a harvest plan by the Purchaser and approved by the Contract Administrator prior to operations per clause H-040.

Purchaser shall, as part of the plan of operations, prepare an acceptable harvest plan for the entire sale area. The plan shall address the felling, yarding, landing locations, slash disposal operations, tailholds, cable corridor locations, skid trail locations, decking and recreation trail closure locations.

Purchaser is responsible for closing trails and posting and maintaining DNR provided signage on trails entering the harvest unit, while operations are active. The Purchaser is required to provide a minimum of 5 days' notice before closing trails, or moving into Units #2, #3 and #4. Prior to close-out, Purchaser is responsible for repairing trails to pre-operation condition, in accordance with Schedule A.

Within Units #1-#3 there are remnant blue or yellow painted bands on trees from a past thinning operation. Trees with blue or yellow painted bands are take trees, unless located within tagged leave tree area clumps.

After the installation of the gate on the C-3089, the gate is to remain locked (Master H-957) at all times except during periods of active haul.

One Type 4 stream culvert replacement on the C-3000 road at station 148+05 and one Type 5 stream culvert install on the C-3410 road at station 11+35. See Culvert List in the Road Plan for specifics.

Note to cruisers and appraisers: Please refrain from leaving pink, orange or blue flagging from your cruises in or around the sale area to avoid confusion with DNR's marking. Additionally, for the safety of the public, please remove from roads and trails all string from string boxes used during appraising or cruising this sale.

TIMBER SALE MAP

SALE NAME: CORKEY
AGREEMENT #: 30-102080
TOWNSHIP(S): T17R4W
TRUST(S): Common School and Indemnity (3), Escheat (9), Forest Board Repayment (42), State Forest Purchase (2)

REGION: South Puget Sound Region
COUNTY(S): Grays Harbor
ELEVATION RGE: 640-2120

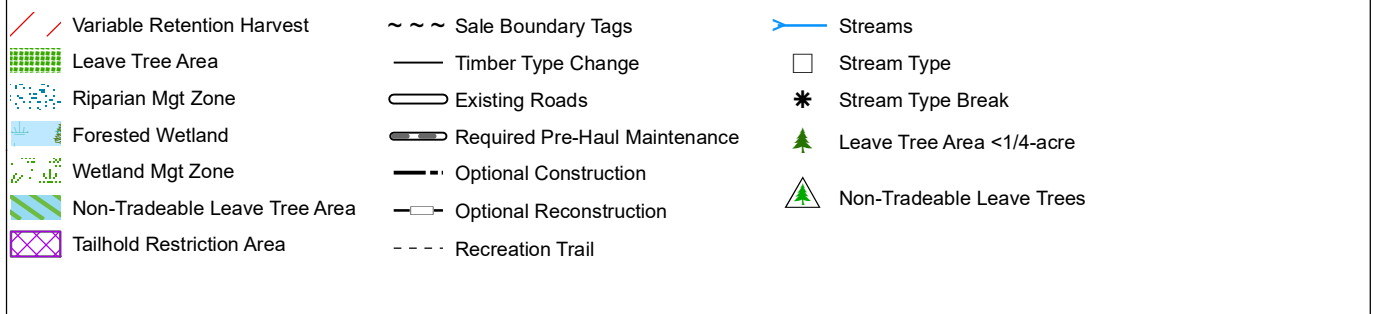
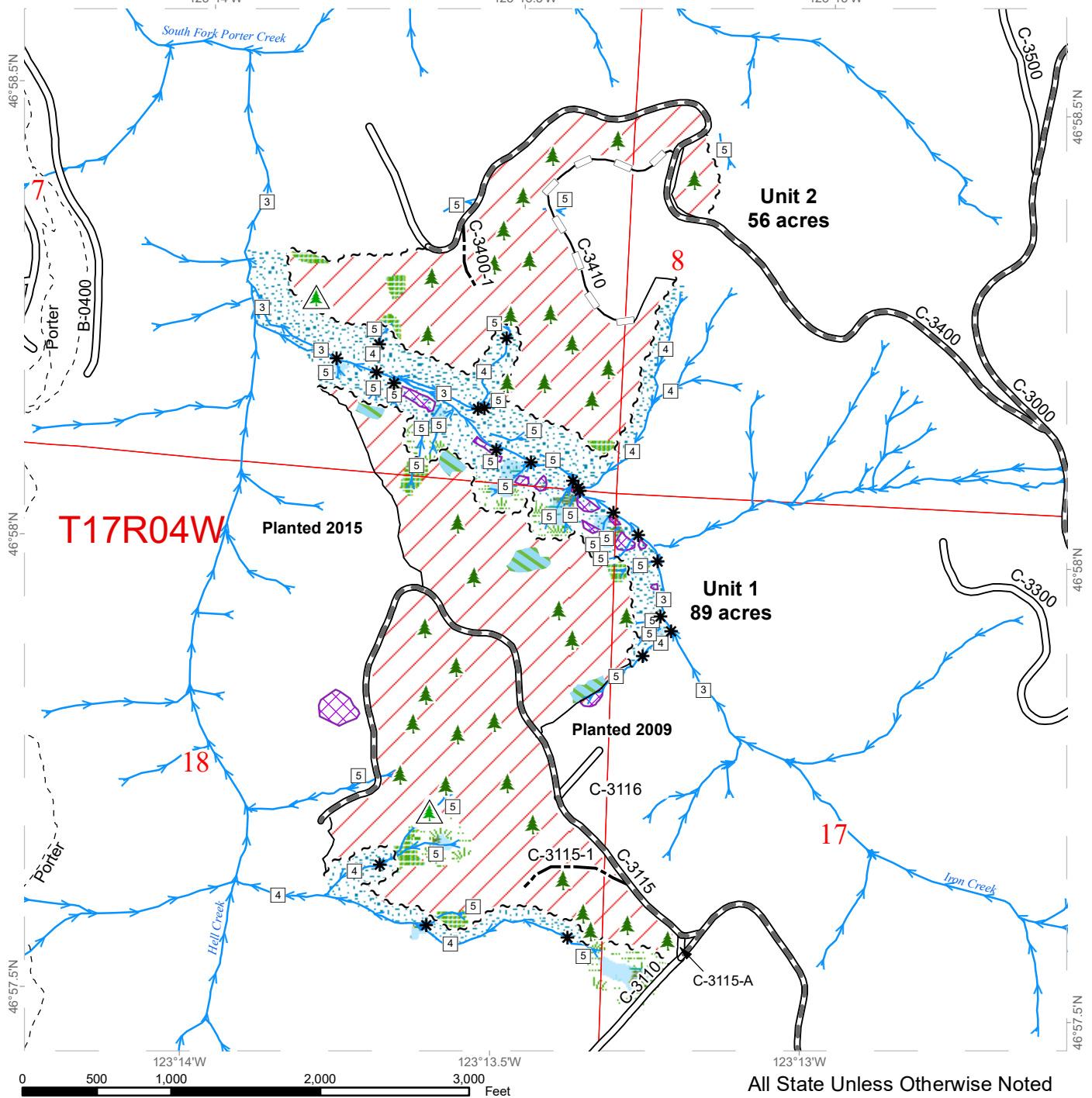

TIMBER SALE MAP

SALE NAME: CORKEY
AGREEMENT #: 30-102080
TOWNSHIP(S): T17R4W
TRUST(S): Common School and Indemnity (3), Escheat (9), Forest Board Repayment (42), State Forest Purchase (2)

REGION: South Puget Sound Region
COUNTY(S): Grays Harbor
ELEVATION RGE: 640-2120

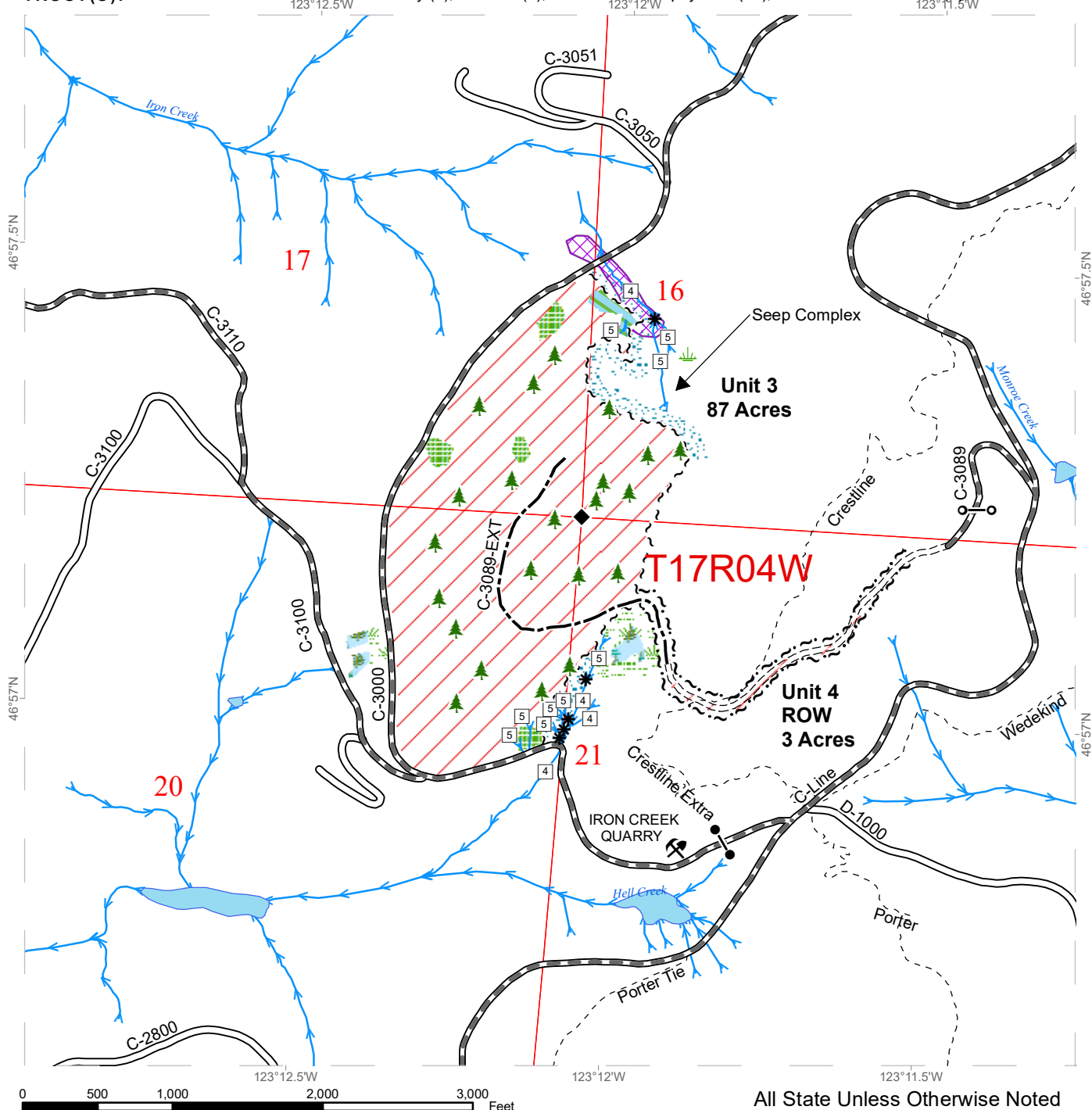

All State Unless Otherwise Noted

	Variable Retention Harvest		Sale Boundary Tags		Streams		Gates
	Leave Tree Area		Right of Way Tags		Stream Type		Survey Monument
	Riparian Mgt Zone		Existing Roads		Stream Type Break		Rock Pit
	Forested Wetland		Required Pre-Haul Maintenance		Gate Installation		
	Wetland Mgt Zone		Required Construction		Leave Tree Area <1/4-acre		
	Non-Tradeable Leave Tree Area		Optional Construction		Wetland Mgt Zone		
	Tailhold Restriction Area		Recreation Trail				

DRIVING MAP

SALE NAME: CORKEY
AGREEMENT#: 30-102080
TOWNSHIP(S): T17R4W
TRUST(S): Common School and Indemnity (3), Escheat (9), Forest Board Repayment (42), State Forest Purchase (2)

REGION: South Puget Sound Region
COUNTY(S): Grays Harbor
ELEVATION RGE: 640-2120

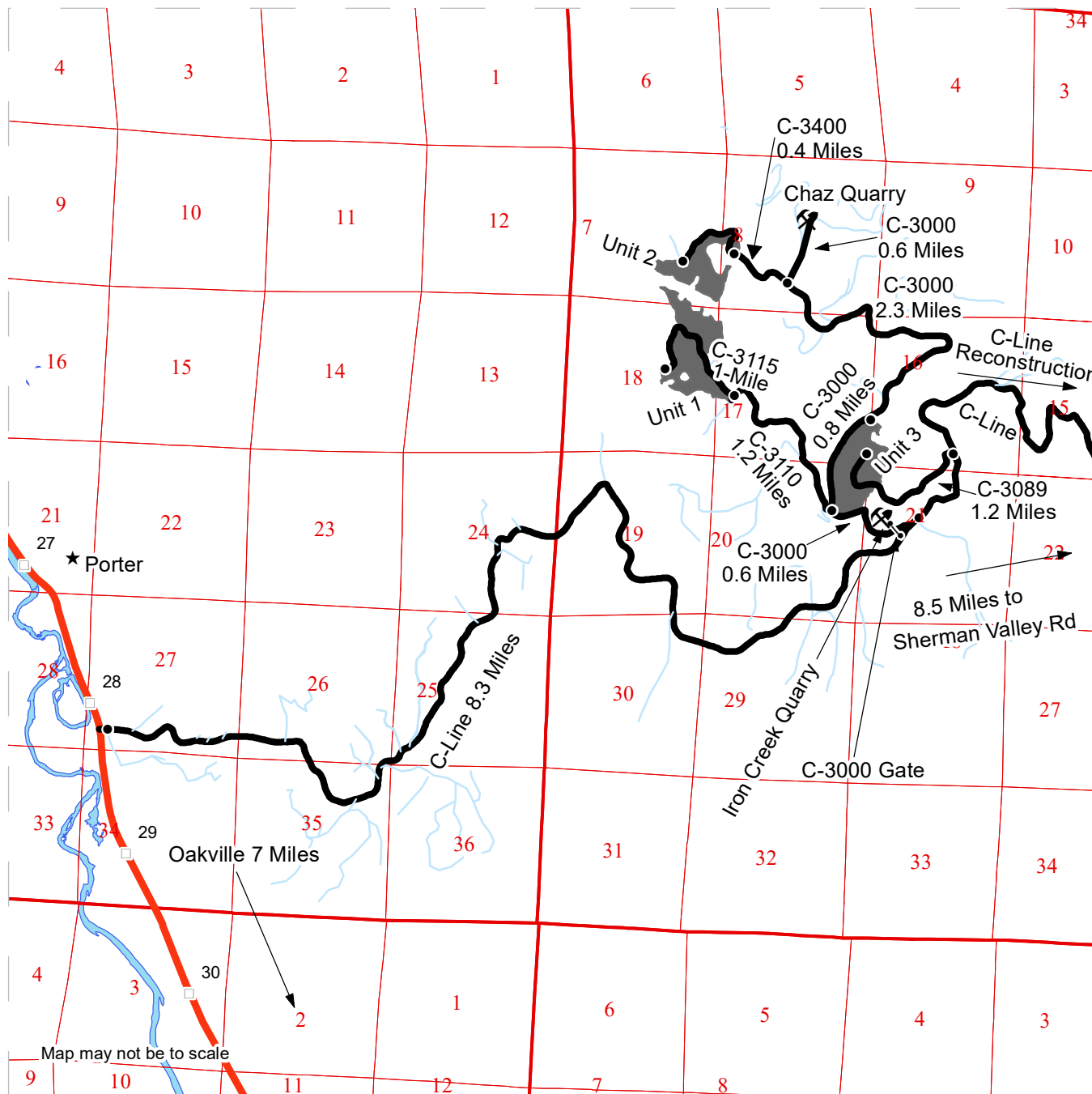

	Timber Sale Unit
	Haul Route
	Other Road
	Milepost Markers
	Distance Indicator
	Gate (H-957)
	Rock Pit
	Town

DRIVING DIRECTIONS:

Units:

From US Highway 12, just south of mile post 28, turn East onto the C-Line and follow the C-Line for 8.3 miles to the C-Line and C-3000 junction, then 0.6 miles on the C-3000 to Unit 3. From Unit 3 on the C-3000 continue for 2.3 miles to the C-3400, continue on the C-3400 for 0.4 miles to unit 2. To get to Unit 1 from the C-3000 and C-3110 junction travel for 1.2 miles on the C-3110.

Rock Pit:

From US Highway 12, just south of mile post 28, turn East onto the C-Line and follow for 8.3 miles to the C-line and C-3000 junction. Travel 4.3 miles on the C-3000 to the Chaz Quarry.



**STATE OF WASHINGTON
DEPARTMENT OF NATURAL RESOURCES**

**BILL OF SALE AND CONTRACT FOR
FOREST PRODUCTS**

Export Restricted Lump Sum AGREEMENT NO. 30-102080

SALE NAME: CORKEY

**THE STATE OF WASHINGTON DEPARTMENT OF NATURAL
RESOURCES, HEREINAFTER ACTING SOLELY, IN ITS PROPRIETARY
CAPACITY, STATE, AND PURCHASER, AGREE AS FOLLOWS:**

Section G: General Terms

G-001 Definitions

The following definitions apply throughout this contract;

Bill of Sale and Contract for Forest Products: Contract between the Purchaser and the State, which sets forth the procedures and obligations of the Purchaser in exchange for the right to remove forest products from the sale area. The Bill of Sale and Contract for Forest Products may include a Road Plan for any road construction or reconstruction, where applicable.

Contract Administrator: Region Manager's designee responsible for assuring that the contractual obligations of the Purchaser are met.

Forest Product: Any material derived from the forest for commercial use.

Purchaser: The company or individual that has entered into a Bill of Sale and Contract for Forest Products with the State for the right to harvest and remove forest products from the timber sale area.

Road Construction: Includes building new and maintaining existing forest roads and associated work that may be optional or required as described in the Road Plan.

State: The Washington State Department of Natural Resources, landowner and seller of Forest Products from the timber sale area. The State is represented by the Region Manager as designated on the contract signature page. Contractual obligations to the State are enforced by the Region Manager or the designated Contract Administrator.

Subcontractor: Individual or company employed by the Purchaser to perform a portion or all of the services required by The Bill of Sale and Contract for Forest Products. The Purchaser is responsible for independently negotiating, procuring and paying for all subcontracted services rendered.

G-011 Right to Remove Forest Products and Contract Area

Purchaser was the successful bidder on March 28, 2023 and the sale was confirmed on _____. The State, as owner, agrees to sell to Purchaser, and Purchaser agrees to purchase as much of the following forest products as can be cut and removed during the term of this contract: All timber, except leave trees bounded out by yellow leave tree area tags, snags, and down timber existing more than 5 years from the day of sale, bounded by the following: white Timber Sale Boundary tags, timber type change marked with pink flagging, and the C-3110, C-3115, and C-3115A roads in Unit #1; white Timber Sale Boundary tags, timber type change marked with pink flagging, and the C-3400 and C-3410 roads in Unit #2; white Timber Sale Boundary tags and the C-3000 Road in Unit #3;

All timber bounded by orange right of way tags in Unit #4, except title to the timber within the right of way boundary tags associated with the optional construction segment of the C-3089 Ext is not conveyed to the Purchaser unless it is actually constructed.

All forest products above located on approximately 235 acres on part(s) of Sections 7, 8, 16, 17, 18, 20, and 21 all in Township 17 North, Range 4 West W.M. in Grays Harbor County(s) as designated on the sale area and as shown on the attached timber sale map.

All forest products described above from the bole of the tree that meet or exceed 2 inches diameter inside bark on the small end are eligible for removal. Above ground components of a tree that remain as by-products after the manufacture of logs, including but not limited to tree tops, branches, limbs, needles, leaves, stumps, are not eligible for removal under the terms of this contract.

Forest products purchased under a contract that is designated as export restricted shall not be exported until processed. Forest products purchased under a contract that is designated as exportable may be exported prior to processing.

G-020 Inspection By Purchaser

Purchaser hereby warrants to the State that they have had an opportunity to fully inspect the sale area and the forest products being sold. Purchaser further warrants to

the State that they enter this contract based solely upon their own judgment of the value of the forest products, formed after their own examination and inspection of both the timber sale area and the forest products being sold. Purchaser also warrants to the State that they enter this contract without any reliance upon the volume estimates, acreage estimates, appraisals, pre-bid documentation, or any other representations by the State Department of Natural Resources.

G-025 Schedules

The following attached schedules are hereby incorporated by reference:

Schedule	Title
A	Recreation Trail Clean Out and Repair

G-031 Contract Term

Purchaser shall complete all work required by this contract prior to October 31, 2025.

G-040 Contract Term Adjustment - No Payment

Purchaser may request an adjustment in the contract term. A claim must be submitted in writing and received by the State within 30 days after the start of interruption or delay. The claim must also indicate the actual or anticipated length of interruption or delay. The State may grant an adjustment without charge only if the cause for contract term adjustment is beyond Purchaser's control. The cause must be one of the following and the adjustment may be granted only if operations or planned operations under this contract are actually interrupted or delayed:

- a. Road and bridge failures which deny access.
- b. Access road closures imposed by road owner.
- c. Excessive suspensions as provided in clause G-220.
- d. Regulatory actions not arising from Purchaser's failure to comply with this contract which will prevent timber harvest for a period less than 6 months.

G-051 Contract Term Extension - Payment

Extensions of this contract term may be granted only if, in the judgment of the State, Purchaser is acting in good faith and is endeavoring to remove the forest products conveyed. The term of this contract may be extended for a reasonable time by the State if all of the following conditions are satisfied:

- a. A written request for extension of the contract term must be received prior to the expiration date of the contract.
- b. Completion of all required roads and compliance with all contract and regulatory requirements.

- c. For the first extension, not to exceed 1 year, payment of at least 25 percent of the total contract price.

For the second extension, not to exceed 1 year, payment of at least 90 percent of the total contract price.

The payments shall not include the initial deposit which shall be held according to the provisions of RCW 79.15.100.

- d. Payment of an amount based on 12 percent interest per annum on the unpaid portion of the total contract price.

All payments, except the initial deposit, will be deducted from the total contract price to determine the unpaid portion of the contract.

- e. Payment of \$1,284.00 per acre per annum for the acres on which an operating release has not been issued in the harvest area.
- f. In no event will the extension charge be less than \$200.00.
- g. Extension payments are non-refundable.

G-053 Surveys - Sensitive, Threatened, Endangered Species

Whenever the State determines that a survey for sensitive, threatened, or endangered species is prudent, or when Purchaser determines a survey is prudent and the State agrees, Purchaser shall perform such surveys at Purchaser's expense and to the standards required by the State. The survey information shall be supplied to the State.

G-060 Exclusion of Warranties

The PARTIES AGREE that the IMPLIED WARRANTIES OF MERCHANTABILITY AND FITNESS FOR A PARTICULAR PURPOSE and ALL OTHER WARRANTIES EXPRESSED OR IMPLIED ARE EXCLUDED from this transaction and shall not apply to the goods sold. For example, THE FOLLOWING SPECIFIC MATTERS ARE NOT WARRANTED, and are EXCLUDED from this transaction:

- a. The MERCHANTABILITY of the forest products. The use of the term "merchantable" in any document is not intended to vary the foregoing.
- b. The CONDITION of the forest products. The forest products will be conveyed "AS IS."
- c. The ACREAGE contained within any sale area. Any acreage descriptions appearing in the timber notice of sale, timber sale contract, or other documents are estimates only, provided solely for administrative and identification purposes.

- d. The VOLUME, QUALITY, OR GRADE of the forest products. The State neither warrants nor limits the amount of timber to be harvested. The descriptions of the forest products to be conveyed are estimates only, made solely for administrative and identification purposes.
- e. The CORRECTNESS OF ANY SOIL OR SURFACE CONDITIONS, PRE-SALE CONSTRUCTION APPRAISALS, INVESTIGATIONS, AND ALL OTHER PRE-BID DOCUMENTS PREPARED BY OR FOR THE STATE. These documents have been prepared for the State's appraisal purposes only.
- f. THAT THE SALE AREA IS FREE FROM THREATENED OR ENDANGERED SPECIES or their habitat. The State is not responsible for any interference with forestry operations that result from the presence of any threatened or endangered species, or the presence of their habitat, within the sale area.
- g. THAT THE FORESTRY OPERATIONS to be performed under this contract WILL BE FREE FROM REGULATORY ACTIONS by governmental agencies. The State is not responsible for actions to enforce regulatory laws, such as the Washington Forest Practices Act (chapter 76.09 RCW), taken by the Department of Natural Resources or any other agency that may affect the operability of this timber sale.
- h. Items contained in any other documents prepared for or by the State.

G-061 Inadvertent Discovery of Cultural Resources

Purchaser acknowledges that cultural resources as defined in WAC 222-16-010 may exist within the timber sale area and that the existence and location of such resources may be unknown at the time this contract is executed. Purchaser has a duty to exercise due care in its operations and in the event any human skeletal remains are discovered by the Purchaser or the State during the course of operations Purchaser shall immediately halt operations and notify local law enforcement in the most expeditious manner possible then notifying the Contract Administrator. In the event cultural resources are discovered by the Purchaser or the State during the course of operations Purchaser shall immediately halt operations and notify the Contract Administrator. Any potential resources shall not be removed or disturbed. Purchaser shall resume operations as directed in writing by the Contract Administrator.

G-062 Habitat Conservation Plan

The State has entered into a Habitat Conservation Plan (HCP) with the U.S. Fish and Wildlife Service and the National Marine Fisheries Service (the Services) to address state trust land management issues relating to compliance with the Federal Endangered Species Act. The activities to be carried out under this contract are located within the State's HCP area and are subject to the terms and conditions of the HCP, and the Services' Incidental Take Permit Nos. TE812521-1 and 1168 (collectively referred to as ITP), or as amended hereafter by the Services. The ITP authorizes the incidental take of certain federally listed threatened and endangered species, as specified in the

ITP conditions. All HCP materials, including the ITP, are available for review at the State's Regional Offices and the administrative headquarters in Olympia, Washington.

By signing this contract, Purchaser agrees to comply with the terms and conditions of the ITP, and the HCP, which shall become terms of this contract. The State agrees to authorize the lawful activities of the Purchaser carried out pursuant to this contract, PROVIDED the Purchaser remains in compliance with the terms and conditions of both the HCP and ITP. The requirements set forth in this contract are intended to comply with the terms and conditions of the HCP and ITP. Accordingly, non-compliance with the terms and conditions of the HCP and ITP will render the authorization provided in this paragraph void, be deemed a breach of the contract and may subject Purchaser to liability for violation of the Endangered Species Act.

Any modifications to the contract shall be proposed in writing by Purchaser, shall continue to meet the terms and conditions of the HCP and ITP, and shall require the prior written approval of the Region Manager before taking effect.

G-063 Incidental Take Permit Notification Requirements

- a. Purchaser shall immediately notify the Contract Administrator of new locations of permit species covered by the Incidental Take Permits (ITP) that are discovered within the area covered by the State's Habitat Conservation Plan (HCP), including, but not limited to: locations of occupied murrelet habitat; spotted owl nest sites; wolves; grizzly bears; nests, communal roosts, or feeding concentrations of bald eagles; peregrine falcon nests; Columbian white-tailed deer; Aleutian Canada geese; Oregon silverspot butterflies; and additional stream reaches found to contain bull trout. Purchaser is required to notify the Contract Administrator upon discovery of any fish species found in streams or bodies of water classified as non-fish bearing. In all circumstances, notification must occur within a 24 hour time period.
- b. Upon locating any live, dead, injured, or sick specimens of any permit species covered by the ITP, Purchaser shall immediately notify the Contract Administrator. Purchaser shall notify the Contract Administrator if there is any doubt as to the identification of a discovered permit species. Purchaser may be required to take certain actions to help the Contract Administrator safeguard the well-being of any live, injured or sick specimens of any permit species discovered, until the proper disposition of such specimens can be determined by the Contract Administrator. Any such requirements will be explained to Purchaser by the Contract Administrator during the Pre-Work Conference. In all circumstances, notification must occur within a 24 hour time period.
- c. Purchaser shall refer to a specific ITP number, ITP TE812521-1 or ITP 1168 (copies which are located in the region office) in all correspondence and reports concerning permit activities.

- d. Provisions and requirements of the ITP shall be clearly presented and explained to Purchaser by Contract Administrator during the Pre-Work Conference as per contract clause G-330. All applicable provisions of the ITP and this schedule must be presented and clearly explained by Purchaser to all authorized officers, employees, contractors, or agents of Purchaser conducting authorized activities in the timber sale area. Any questions Purchaser may have about the ITP should be directed to the Contract Administrator.

G-064 Permits

Purchaser is responsible for obtaining any permits not already obtained by the State that relate to Purchaser's operation. Forest Practice Application / Hydraulic Project Approval permits obtained by the State shall be transferred to Purchaser. Purchaser is responsible for all permits, amendments and renewals.

G-065 Regulatory Disclaimer

The State disclaims any responsibility for, or liability relating to, regulatory actions by any government agency, including actions pursuant to the Forest Practices Act, Ch. 76.09 RCW that may affect the operability of the timber sale.

G-066 Governmental Regulatory Actions

a. Risk

Purchaser shall be responsible for any increased operational costs arising from any applicable foreign or domestic governmental regulation or order that does not cause contract performance to become commercially impracticable or that does not substantially frustrate the purpose of the contract. If impracticability or frustration results from Purchaser's failure to comply with this contract, Purchaser shall remain responsible for payment of the total contract price notwithstanding the impracticability or frustration.

b. Sale Area

When portions of the sale area become subject to a foreign or domestic governmental regulation or order that will likely prevent timber harvest for a period that will exceed the expiration date of this contract, and Purchaser has complied with this contract, the following shall apply:

- i. RCW 79.15.140 shall govern all adjustments to the contract area.

c. Adjustment of Price

The State shall adjust the total contract price by subtracting from the total contract price an amount determined in the following manner: The State shall cause the timber sale area subject to governmental regulation or order to be measured. The State shall calculate the percentage of the total sale area subject to the governmental regulation or order. The State shall reduce the total contract price by that calculated percentage. However, variations in

species, value, costs, or other items pertaining to the affected sale area will be analyzed and included in the adjustment if deemed appropriate by the State. The State will further reduce the total contract price by the reasonable cost of unamortized roads Purchaser constructed but was unable to fully use for removing timber. A reduction in total contract price terminates all of the Purchaser's rights to purchase and remove the timber and all other interest in the affected sale area.

G-070 Limitation on Damage

In the event of a breach of any provision of this contract by the State, the exclusive remedy available to Purchaser will be limited to a return of the initial deposit, unapplied payments, and credit for unamortized improvements made by Purchaser. The State shall not be liable for any damages, whether direct, incidental or consequential.

G-080 Scope of State Advice

No advice by any agent, employee, or representative of the State regarding the method or manner of performing shall constitute a representation or warranty that said method, manner or result thereof will conform to the contract or be suitable for Purchaser's purposes under the contract. Purchaser's reliance on any State advice regarding the method or manner of performance shall not relieve Purchaser of any risk or obligation under the contract. Purchaser retains the final responsibility for its operations under this contract and State shall not be liable for any injuries resulting from Purchaser's reliance on any State advice regarding the method or manner of performance.

G-091 Sale Area Adjustment

The Parties may agree to adjustments in the sale area boundary. The cumulative changes to the sale area during the term of the contract shall not exceed more than four percent of the original sale area. If the sale area is increased, the added forest products become a part of this contract. The State shall determine the volume added and shall calculate the increase to the total contract price using the rates set forth in clause G-101, G-102, or G-103. If the sale area is reduced, the State shall determine the volume to be reduced. The State shall calculate the reduction to the total contract price using the rates set forth in clause G-101, G-102, or G-103.

G-101 Forest Products Not Designated

Any forest products not designated for removal, which must be removed in the course of operations authorized by the State, shall be approved and designated by the Contract Administrator. Added forest products become a part of this contract and the Scribner log scale volume, as defined by the Northwest Log Rules Advisory Group, shall be determined by the Contract Administrator. Added forest products shall be paid for at the following contract payment rates per Mbf Scribner log scale.

The pricing schedule has not been set for the sale.

G-106 Adding Naturally Damaged Forest Products

Any forest products not designated for removal that are seriously damaged by disease, insects or wind, or that may contribute seriously to the spread of insect or disease damage may be added to this sale by the State's Contract Administrator. Additions must be in unlogged areas of the sale and added volume shall not exceed an amount equal to 10 percent of the original advertised volume. Added forest products become a part of this contract and shall be paid for at the rate set forth in clause G-101, G-102 or G-103.

G-111 Title and Risk of Loss

Title to the forest products under this contract passes to the Purchaser after they are removed from the sale area, if adequate advance payment or payment security has been provided to the State under this contract. Purchaser bears all risk of loss of, or damage to, and has an insurable interest in, the forest products described in this contract from the time the sale is confirmed under RCW 79.15.120. Breach of this contract shall have no effect on this provision.

G-116 Sustainable Forestry Initiative® (SFI) Certification

Forest products purchased under this contract are certified as being in conformance with the Sustainable Forestry Initiative program Standard under certificate number: PwC-SFIFM-513.

Purchaser shall have at least one person regularly on-site during active operations that have completed training according to the requirements outlined within the SFI® program Standard. Purchaser shall designate in writing the name(s) of the individual(s) who will be on-site and provide proof of their successful completion of an approved training program prior to active operations.

G-120 Responsibility for Work

All work, equipment, and materials necessary to perform this contract shall be the responsibility of Purchaser. Any damage to improvements, except as provided in clause G-121 or unless the State issues an operating release pursuant to clause G-280, shall be repaired promptly to the satisfaction of the State and at Purchaser's expense.

G-121 Exceptions

Exceptions to Purchaser's responsibility in clause G-120 shall be limited exclusively to the following. These exceptions shall not apply where road damage occurs due to Purchaser's failure to take reasonable precautions or to exercise sound forest engineering and construction practices.

The State will bear the cost to repair damages caused by a third party. In all other cases, the Purchaser shall bear responsibility for the costs as described below.

Road is defined as the road bed, including but not limited to its component parts, such as cut and fill slopes, subgrade, ditches, culverts, bridges, and cattle guards.

For the purposes of this clause, damage will be identified by the State and is defined as:

1. Failure of (a) required improvements or roads designated in clause C-050, or (b) required or optional construction completed to the point that authorization to haul has been issued;
2. Caused by a single event from forces beyond the control of Purchaser, its employees, agents, or invitees, including independent contractors; and
3. Includes, but is not limited to natural disasters such as earthquakes, volcanic eruptions, landslides, and floods.

The repair work identified by the State shall be promptly completed by Purchaser at an agreed price. The State may elect to accomplish repairs by means of State-provided resources.

For each event, Purchaser shall be solely responsible for the initial \$5,000 in repairs. For repairs in excess of \$5,000, the parties shall share equally the portion of costs between \$5,000 and \$15,000. The State shall be solely responsible for the portion of the cost of repairs that exceed \$15,000.

Nothing contained in clauses G-120 and G-121 shall be construed as relieving Purchaser of responsibility for, or damage resulting from, Purchaser's operations or negligence, nor shall Purchaser be relieved from full responsibility for making good any defective work or materials. Authorization to haul does not warrant that Purchaser built roads are free from material defect and the State may require additional work, at Purchaser's expense regardless of cost, to remedy deficiencies at any time.

G-140 Indemnity

To the fullest extent permitted by law, Purchaser shall indemnify, defend and hold harmless State, agencies of State and all officials, agents and employees of State, from and against all claims arising out of or resulting from the performance of the contract. "Claim" as used in this contract means any financial loss, claim, suit, action, damage, or expense, including but not limited to attorneys' fees, attributable for bodily injury, sickness, disease or death, or injury to or destruction of tangible property including loss of use resulting therefrom. Purchaser's obligations to indemnify, defend, and hold harmless includes any claim by Purchaser's agents, employees, representatives, or any subcontractor or its employees. Purchaser expressly agrees to indemnify, defend, and hold harmless State for any claim arising out of or incident to Purchaser's or any subcontractors' performance or failure to perform the contract. Purchaser's obligation to indemnify, defend, and hold harmless State shall not be eliminated or reduced by any actual or alleged concurrent negligence of State or its agents, agencies, employees and officials. Purchaser waives its immunity under Title 51 RCW to the extent it is required to indemnify, defend and hold harmless State and its agencies, officials, agents or employees.

G-150 Insurance

Purchaser shall, at its cost and expense, buy and maintain insurance of the types and amounts listed below. Failure to buy and maintain the required insurance may result in a breach and/or termination of the contract at State's option. State may suspend Purchaser operations until required insurance has been secured.

All insurance and surety bonds should be issued by companies admitted to do business within the State of Washington and have a rating of A-, Class VII or better in the most recently published edition of Best's Reports. If an insurer is not admitted, all insurance policies and procedures for issuing the insurance policies must comply with Chapter 48.15 RCW and 284-15 WAC.

The State of Washington, Department of Natural Resources region office of sale origin shall be provided written notice before cancellation or non-renewal of any insurance referred to therein, in accord with the following specifications:

1. Insurers subject to Chapter 48.18 RCW (admitted and regulated by the Insurance Commissioner): The insurer shall give the State 45 days advance notice of cancellation or non-renewal. If cancellation is due to non-payment of premium, the State shall be given 10 days advance notice of cancellation.
2. Insurers subject to Chapter 48.15 RCW (surplus lines): The State shall be given 20 days advance notice of cancellation. If cancellation is due to non-payment of premium, the State shall be given 10 days advance notice of cancellation.

Before starting work, Purchaser shall furnish State of Washington, Department of Natural Resources with a certificate(s) of insurance, executed by a duly authorized representative of each insurer, showing compliance with the insurance requirements specified in the contract. Insurance coverage shall be obtained by the Purchaser prior to operations commencing and continually maintained in full force until all contract obligations have been satisfied or an operating release has been signed by the State.

Purchaser shall include all subcontractors as insured under all required insurance policies, or shall furnish separate certificates of insurance and endorsements for each subcontractor. Subcontractor(s) must comply fully with all insurance requirements stated herein. Failure of subcontractor(s) to comply with insurance requirements does not limit Purchaser's liability or responsibility.

The State of Washington, Department of Natural Resources, its elected and appointed officials, agents and employees shall be named as an additional insured via endorsement on all general liability, excess, umbrella, and property insurance policies.

All insurance provided in compliance with this contract shall be primary as to any other insurance or self-insurance programs afforded to or maintained by State. Purchaser

waives all rights against State for recovery of damages to the extent these damages are covered by general liability or umbrella insurance maintained pursuant to this contract.

By requiring insurance herein, State does not represent that coverage and limits will be adequate to protect Purchaser and such coverage and limits shall not limit Purchaser's liability under the indemnities and reimbursements granted to State in this contract.

The limits of insurance, which may be increased as deemed necessary by State of Washington, Department of Natural Resources, shall not be less than as follows:

Commercial General Liability (CGL) Insurance. Purchaser shall maintain general liability (CGL) insurance, and, if necessary, commercial umbrella insurance with a limit of not less than \$1,000,000.00 per each occurrence. If such CGL insurance contains aggregate limits, the General Aggregate limit shall be at least twice the "each occurrence" limit. CGL insurance shall have products-completed operations aggregate limit of at least two times the "each occurrence" limit. CGL coverage shall include a Logging and Lumbering Endorsement (i.e. Logger's Broad-Form) to cover the events that include, but are not limited to, fire suppression expenses, accidental timber trespasses, and wildfire property damage with limits of not less than \$2,000,000.00 each occurrence.

CGL insurance shall be written on Insurance Services Office (ISO) occurrence form CG 00 01 (or a substitute form providing equivalent coverage). All insurance shall cover liability arising out of premises, operations, independent contractors, products completed operations, personal injury and advertising injury, and liability assumed under an insured contract (including the tort liability of another party assumed in a business contract), and contain separation of insured (cross liability) condition.

Employer's Liability "Stop Gap" Insurance. Purchaser shall buy employers liability insurance, and, if necessary, commercial umbrella liability insurance with limits not less than \$1,000,000.00 each accident for bodily injury by accident or \$1,000,000.00 each employee for bodily injury by disease.

Workers' Compensation Coverage. Purchaser shall comply with all State of Washington workers' compensation statutes and regulations. Workers' compensation coverage shall be provided for all employees of Purchaser and employees of any subcontractor or sub-subcontractor. Coverage shall include bodily injury (including death) by accident or disease, which exists out of or in connection with the performance of this contract. Except as prohibited by law, Purchaser waives all rights of subrogation against State for recovery of damages to the extent they are covered by workers' compensation, employer's liability, commercial general liability, or commercial umbrella liability insurance.

If Purchaser, subcontractor or sub-subcontractor fails to comply with all State of Washington workers' compensation statutes and regulations and State incurs fines or is required by law to provide benefits to or obtain coverage for such employees, Purchaser

shall indemnify State. Indemnity shall include all fines, payment of benefits to Purchaser or subcontractor employees, or their heirs or legal representatives, and the cost of effecting coverage on behalf of such employees.

Business Auto Policy (BAP). Purchaser shall maintain business auto liability and, if necessary, commercial umbrella liability insurance with a limit not less than \$1,000,000.00 per accident. Such insurance shall cover liability arising out of "Any Auto". Business auto coverage shall be written on ISO form CA 00 01, or substitute liability form providing equivalent coverage. If necessary the policy shall be endorsed to provide contractual liability coverage and cover a "covered pollution cost or expense" as provided in the 1990 or later editions of CA 00 01. Purchaser waives all rights against State for the recovery of damages to the extent they are covered by business auto liability or commercial umbrella liability insurance.

G-160 Agents

The State's rights and duties will be exercised by the Region Manager at Enumclaw, Washington. The Region Manager will notify Purchaser in writing who is responsible for administering the contract. The Region Manager has sole authority to waive, modify, or amend the terms of this contract in the manner prescribed in clause G-180. No agent, employee, or representative of the State has any authority to bind the State to any affirmation, representation, or warranty concerning the forest products conveyed beyond the terms of this contract.

Purchaser is required to have a person on site during all operations who is authorized to receive instructions and notices from the State. Purchaser shall inform the State in writing who is authorized to receive instructions and notices from the State, and any limits to this person's authority.

G-170 Assignment and Delegation

No rights or interest in this contract shall be assigned by Purchaser without prior written permission of the State. Any attempted assignment shall be void and ineffective for all purposes unless made in conformity with this paragraph. Purchaser may perform any duty through a delegate, but Purchaser is not thereby relieved of any duty to perform or any liability. Any assignee or delegate shall be bound by the terms of the contract in the same manner as Purchaser.

G-180 Modifications

Waivers, modifications, or amendments of the terms of this contract must be in writing signed by Purchaser and the State.

G-190 Contract Complete

This contract is the final expression of the Parties' agreement. There are no understandings, agreements, or representations, expressed or implied, which are not specified in this contract.

G-200 Notice

Notices required to be given under the following clauses shall be in writing and shall be delivered to Purchaser's authorized agent or sent by certified mail to Purchaser's address of record:

G-210 Violation of Contract

G-220 State Suspends Operations

All other notices required to be given under this contract shall be in writing and delivered to the authorized agent or mailed to the Party's post office address. Purchaser agrees to notify the State of any change of address.

G-210 Violation of Contract

- a. If Purchaser violates any provision of this contract, the Contract Administrator, by written notice, may suspend those operations in violation. If the violation is capable of being remedied, Purchaser has 30 days after receipt of a suspension notice to remedy the violation. If the violation cannot be remedied (such as a violation of WAC 240-15-015) or Purchaser fails to remedy the violation within 30 days after receipt of a suspension notice, the State may terminate the rights of Purchaser under this contract and collect damages.
- b. If the contract expires pursuant to clause G-030 or G-031 without Purchaser having performed all its duties under this contract, Purchaser's right to operate is terminated and Purchaser shall not have the right to remedy the breach. This provision shall not relieve Purchaser of any payment obligations.
- c. The State has the right to remedy the breach in the absence of any indicated attempt by Purchaser or if Purchaser is unable, as determined by the State, to remedy the breach. Any expense incurred by the State shall be charged to Purchaser and shall be paid within 30 days of receipt of billing.
- d. If Purchaser's violation is a result of a failure to make a payment when due, in addition to a. and b. above, interest shall accrue on the unpaid balance at 12 percent per annum, beginning the date payment was due.

G-220 State Suspends Operations

The Contract Administrator may suspend any operation of Purchaser under this contract when the State is suffering, or there is a reasonable expectation the State will suffer environmental, monetary, or other damage if the operation is allowed to continue.

Purchaser shall be in breach of this contract if the operation continues after the suspension notice or if the operation resumes without prior approval and notice from the Contract Administrator.

Purchaser may request a modification of a suspension within 30 days of the start of suspension through the dispute resolution process in clause G-240. If this process results in a finding that the suspension exceeded the time reasonably necessary to stop or prevent damage to the State, Purchaser is entitled to request a contract term adjustment under clause G-040.

If it reasonably appears that the damage that the State is suffering, or can reasonably be expected to suffer if the operation is allowed to continue, will prevent harvest for a period that will exceed 6 months, and Purchaser has complied with this contract, the provisions of clause G-066 shall govern just as if the harvest was prevented by an applicable foreign or domestic governmental regulation or order.

G-230 Unauthorized Activity

Any cutting, removal, or damage of forest products by Purchaser, its employees, agents, or invitees, including independent contractors, in a manner inconsistent with the terms of this contract or State law, is unauthorized. Such activity may subject Purchaser to liability for triple the value of said forest products under RCW 79.02.320 or RCW 79.02.300 and may result in prosecution under RCW 79.02.330 or other applicable statutes.

G-240 Dispute Resolution

The following procedures apply in the event of a dispute regarding interpretation or administration of this contract and the parties agree that these procedures must be followed before a lawsuit can be initiated.

- a. In the event of a dispute, Purchaser must make a written request to the Region Manager for resolution prior to seeking other relief.
- b. The Region Manager will issue a written decision on Purchaser's request within ten business days.
- c. Within ten business days of receipt of the Region Manager's decision, Purchaser may make a written request for resolution to the Deputy Supervisor - Uplands of the Department of Natural Resources.
- d. Unless otherwise agreed, a conference will be held by the Deputy Supervisor - Uplands within 30 calendar days of the receipt of Purchaser's request for review of the Region Manager's written decision. Purchaser and the Region Manager will have an opportunity to present their positions. The Deputy Supervisor - Uplands will issue a decision within a reasonable time of being presented with both Parties' positions.

G-250 Compliance with All Laws

Purchaser shall comply with all applicable statutes, regulations and laws, including, but not limited to; chapter 27.53 RCW, chapter 68.50 RCW, WAC 240-15 and WAC 296-54. Failure to comply may result in forfeiture of this contract.

G-260 Venue

This contract shall be governed by the laws of the State of Washington. In the event of a lawsuit involving this contract, venue shall be proper only in Thurston County Superior Court.

G-270 Equipment Left on State Land

All equipment owned or in the possession of Purchaser, its employees, agents, or invitees, including independent contractors, shall be removed from the sale area and other State land by the termination date of this contract. Equipment remaining unclaimed on State land 60 days after the expiration of the contract period is subject to disposition as provided by law. Purchaser shall pay to the State all costs of moving, storing, and disposing of such equipment. The State shall not be responsible for any damages to or loss of the equipment or damage caused by the moving, storing or disposal of the equipment.

G-280 Operating Release

An operating release is a written document, signed by the State and Purchaser, indicating that Purchaser has been relieved of certain rights or responsibilities with regard to the entire or a portion of the timber sales contract. Purchaser and State may agree to an operating release for this sale, or portion of this sale, prior to the contract expiration, when all contract requirements pertaining to the release area have been satisfactorily completed. Upon issuance of a release, Purchaser's right to cut and remove forest products on the released area will terminate.

G-310 Road Use Authorization

Purchaser is authorized to use the following State roads and roads for which the State has acquired easements and road use permits; the C-Line, C-3000, C-3089, C-3089-EXT, C-3100, C-3110, C-3115, C-3115-1, C-3115A, C-3400, C-3410, and C-3400-1 roads. The State may authorize in writing the use of other roads subject to fees, restrictions, and prior rights.

G-330 Pre-work Conference

Purchaser shall arrange with the Contract Administrator to review this contract and to examine the sale area before beginning any operations. A plan of operations shall be developed and agreed upon by the Contract Administrator and Purchaser before beginning any operations. To the extent that the plan of operations is inconsistent with the contract, the terms of the contract shall prevail. State's acceptance and approval of Purchaser's plan of operations shall not be construed as any statement or warranty that the plan of operations is adequate for Purchaser's purposes or complies with applicable laws.

G-340 Preservation of Markers

Any legal land subdivision survey corners and witness objects are to be preserved. If such are destroyed or disturbed, the Purchaser shall, at the Purchaser's own expense, re-establish them through a licensed land surveyor in accordance with U.S. General Land Office standards. Corners and/or witness objects that must be disturbed or destroyed in the process of road construction or logging shall be adequately referenced and/or

replaced in accordance with RCW 58.24.040(8). Such references must be approved by the Contract Administrator prior to removal of said corners and/or witness objects.

G-360 Road Use Reservation

The State shall have the right to use, without charge, all existing roads and any road constructed or reconstructed on State lands by Purchaser under this contract. The State may extend such rights to others. If the State grants such rights to others, the State shall require performance or payment, as directed by the State, for their proportionate share of maintenance based on their use.

G-370 Blocking Roads

Purchaser shall not block the C-Line and C-3000 roads, unless authority is granted in writing by the Contract Administrator.

G-396 Public Hauling Permit

The hauling of forest products, rock or equipment may require a state, county, or city hauling permit. Purchaser is responsible for obtaining any necessary permit and any costs associated with extra maintenance or repair levied by the permitting agency. Purchaser must provide the Contract Administrator with a copy of the executed permit.

G-430 Open Fires

Purchaser shall not set, or allow to be set by Purchaser's employees, agents, invitees and independent contractors, any open fire at any time of the year without first obtaining permission, in writing, from the Contract Administrator.

G-450 Encumbrances

This contract and Purchaser's activities are subject to the following:

To be determined approximately one month prior to the day of sale.

Section P: Payments and Securities

P-011 Initial Deposit

Purchaser paid DATA MISSING initial deposit, which will be maintained pursuant to RCW 79.15.100(3). If the operating authority on this contract expires without Purchaser's payment of the full amount specified in Clause P-020, the initial deposit will be immediately forfeited to the State, and will be offset against Purchaser's remaining balance due. Any excess initial deposit funds not needed to ensure full payment of the contract price, or not needed to complete any remaining obligations of the Purchaser existing after contract expiration, will be refunded to the Purchaser.

P-020 Payment for Forest Products

Purchaser agrees to pay the total, lump sum contract price of \$234,650.00. The total contract price consists of a \$0.00 contract bid price plus \$234,650.00 in fees. Fees collected shall be retained by the state unless the contract is adjusted via the G-066 clause. Purchaser shall be liable for the entire purchase price, and will not be entitled to any refunds or offsets unless expressly stated in this contract.

THE PURCHASE PRICE SHALL NOT BE AFFECTED BY ANY FACTORS, INCLUDING: the amount of forest products actually present within the contract area, the actual acreage covered by the contract area, the amount or volume of forest products actually cut or removed by purchaser, whether it becomes physically impossible or uneconomic to remove the forest products, and whether the subject forest products have been lost or damaged by fire or any other cause. The only situations Purchaser may not be liable for the full purchase price are governed by clause G-066, concerning governmental regulatory actions taken during the term of the contract.

P-045 Guarantee of Payment

Purchaser will pay for forest products prior to cutting or will guarantee payment by posting an approved payment security. The amount of cash or payment security shall be determined by the State and shall equal or exceed the value of the cutting proposed by Purchaser.

P-050 Billing Procedure

The State will compute and forward to Purchaser statements of charges provided for in the contract. Purchaser shall deliver payment to the State on or before the date shown on the billing statement.

P-080 Payment Account Refund

Advance payments made under P-045 or P-045.2 remaining on account above the value for the charges shall be returned to Purchaser within 30 days following the final report of charges. Refunds not made within the 30 day period will accrue interest at the interest rate, as established by WAC 332-100-030, computed on a daily basis until paid.

P-090 Performance Security

Purchaser agrees to furnish, within 30 days of the confirmation date, security acceptable to the State in the amount of \$150,000.00. The Security provided shall guarantee performance of all provisions of this contract and payment of any damages caused by operations under this contract or resulting from Purchaser's noncompliance with any rule or law. Acceptable performance security may be in the form of a performance bond, irrevocable letter of credit, cash, savings or certificate of deposit account assignments, and must name the State as the obligee or beneficiary. A letter of credit must comply with Title 62A RCW, Article 5. Performance security must remain in full force over the duration of the contract length. Surety bonds issued shall conform to the issuance and rating requirements in clause G-150. The State shall retain the performance security pursuant to RCW 79.15.100. Purchaser shall not operate unless the performance security has been accepted by the State. If at any time the State decides that the security document or amount has become unsatisfactory, Purchaser agrees to suspend operations and, within 30 days of notification, to replace the security with one acceptable to the State or to supplement the amount of the existing security.

P-100 Performance Security Reduction

The State may reduce the performance security after an operating release has been issued if the State determines that adequate security exists for any remaining obligations of Purchaser.

Section H: Harvesting Operations

H-013 Reserve Tree Damage Definition

Reserve trees are trees required and designated for retention within the sale boundary. Purchaser shall protect reserve trees from being cut, damaged, or removed during operations.

Reserve tree damage exists when one or more of the following criteria occur as a result of Purchaser's operation, as determined by the Contract Administrator:

- a. A reserve tree has one or more scars on its trunk exposing the cambium layer, which in total exceeds 144 square inches.
- b. A reserve tree top is broken or the live crown ratio is reduced below 30 percent.
- c. A reserve tree has more than 1/3 of the circumference of its root system injured such that the cambium layer is exposed.

If the Contract Administrator determines that a reserve tree has been cut or damaged, the Purchaser shall provide a replacement reserve tree of like condition, size, and species within the sale unit containing the damaged leave tree, as approved by the Contract Administrator. Purchaser may be required to pay liquidated damages for Excessive Reserve Tree Damage as detailed in clause D-041.

Removal of designated reserve trees from the sale area is unauthorized, and may invoke the use of the G-230 'Unauthorized Activity' clause. Purchaser is required to leave all cut or damaged reserve trees on site.

H-017 Preventing Excessive Soil Disturbance

Operations may be suspended when soil rutting exceeds 12 inches as measured from the natural ground line. To reduce soil damage, the Contract Administrator may require water bars to be constructed, grass seed to be placed on exposed soils, or other mitigation measures. Suspended operations shall not resume unless approval to do so has been given, in writing, by the Contract Administrator.

H-035 Fall Trees Into Sale Area

Trees shall be felled into the sale area unless otherwise approved by the Contract Administrator.

H-040 Purchaser Harvest Plan

Purchaser shall, as part of the plan of operations, prepare an acceptable harvest plan for the entire sale area. The plan shall address the felling, yarding, landing locations, slash disposal operations, tailholds, cable corridor locations, skid trail locations, decking and recreation trail closure locations, which are part(s) of this contract. The harvest plan shall be approved by the Contract Administrator prior to beginning the harvest

operation. Purchaser shall not deviate from the harvest plan without prior written approval by the Contract Administrator.

H-051 Branding and Painting

Purchaser shall provide a State of Washington registered log brand, acceptable to the State, unless the State agrees to furnish the brand. All purchased timber shall be branded in a manner that meets the requirements of WAC 240-15-030(2)(a)(i). All timber purchased under a contract designated as export restricted shall also be painted in a manner that meets the requirements of WAC 240-15-030(2)(a)(ii).

For pulp loads purchased under a contract designated as export restricted, Purchaser shall brand at least 3 logs with legible brands at one end. Also, 10 logs shall be painted at one end with durable red paint.

H-080 Snags Not to be Felled

Snags not required to be felled for safety reasons may be left standing. Snags felled for safety reasons shall not be removed and must remain where felled.

H-120 Harvesting Equipment

Forest products sold under this contract shall be harvested and removed using cable, cable-tethered, and tracked equipment. Cable and cable-tethered equipment allowed on all slopes. Non-tethered self-leveling equipment limited to sustained slopes of 55 percent or less, all other ground based equipment limited to tracked equipment and 6-wheeled rubber tired skidders with over-the-tire tracks spanning both sets of rear tires on sustained slopes of 45 percent or less. Authority to use other equipment or to operate outside the equipment specifications detailed above must be approved in writing by the State.

H-125 Log Suspension Requirements

Lead-end suspension is required for all yarding activities.

H-126 Tailholds on State Land

If Purchaser tailholds on State land, methods to minimize damage to live trees outside the sale area shall be employed and must be approved in writing by the Contract Administrator.

H-130 Hauling Schedule

The hauling of forest products will not be permitted from November 1 to April 30, nor on weekends or State recognized holidays, unless authorized in writing by the Contract Administrator.

H-140 Special Harvest Requirements

Purchaser shall accomplish the following during the harvest operations:

- a. Existing downed trees or snags dead for more than 5 years prior to the timber sale date, must remain onsite. If yarded to the landing, they will be returned as close as possible to their original locations.

- b. Equipment limitation zones are required within 30 feet of Type 5 streams in all units.
- c. Crossings of Type 5 streams may be allowed at locations approved in writing by the Contract Administrator. Purchaser shall place a culvert or log puncheon at crossing locations (when water is present) to protect the stream bank and prevent sedimentation. All materials placed in and/or over the stream at these crossings shall be removed immediately upon completion of yarding on that skid trail.
- d. Any and all operations associated with this sale may be temporarily suspended when, in the opinion of the Contract Administrator, there is the potential for delivery to typed water.
- e. No equipment shall operate, or trees felled or damaged, outside the timber sale boundary.
- f. To facilitate proper reforestation in areas of high slash concentrations, purchaser shall, in concurrence with ground and cable based yarding, clear plantable spots at a 11.5 foot by 11.5 foot spacing for Units #1-#3. Debris shall be disposed of in a manner approved in writing by the contract administrator.
- g. The Purchaser shall notify all employees and contractors working on this sale that any danger tree marked or unmarked may be felled. Any marked danger tree will be replaced with a suitable tree of similar size and species as approved by the Contract Administrator.
- h. Within shovel logging areas, and when yarding and loading operations are occurring simultaneously, an additional shovel will be required for loading to avoid extra trips to the landing. No more than one round trip per shovel road is allowed.
- i. Purchaser shall take measures throughout operations to control soil erosion, water channelization, and prevent sediment delivery to streams or wetlands. Methods may include construction of water bars, "sweeping" with logs, silt traps, or other measures on skid trails, yarding corridors and haul roads.
- j. Purchaser shall not have more than two skid trails open to active skidding at any one time.
- k. Skid trail closure shall occur immediately upon completion of yarding all tributary timber. Closure shall consist of creating plantable spots at approximately 11.5 foot by 11.5 foot spacing to facilitate reforestation and creating water bars or other methods as directed by the Contract Administrator to prevent water accumulation and sediment movement.

l. In the event operations become inactive for long periods of time, skid trails shall be water barred prior to completion of yarding tributary timber to prevent water accumulation and sediment movement, if required by the Contract Administrator.

m. Once a skid trail is closed, the Purchaser shall not reopen a skid trail unless approved in writing by the Contract Administrator.

n. After the installation of the gate on the C-3089, the gate is to remain locked (Master H-957) at all times except during periods of active haul.

o. Designated haul roads have been designed to allow for the transport of poles 60 feet in length or less. If the purchaser chooses to remove poles greater than 60 feet in length, a haul plan must be submitted in writing to the Contract Administrator which details the desired haul route, additional reconstruction needs, and mitigation for damage, which is a result of hauling oversize material. If approved in writing by the Contract Administrator, all work shall be at the Purchaser's expense.

p. The falling and yarding of forest products will not be permitted on weekends or State recognized holidays.

Permission to do otherwise must be granted in writing by the Contract Administrator.

H-141 Additional Harvest Requirements

Purchaser shall accomplish the following during the harvest operations:

a. Purchaser shall leave 2 down logs per acre. A log is defined as having a minimum diameter of 12 inches on the small end of the log and a minimum length of 20 feet or at least 100 board feet in Units #1-#3.

b. Areas restricting operations due to protection of potentially unstable slopes are located within and outside the sale boundary.

- Locations inside the sale boundary are identified as Non-Tradeable Leave Trees marked with yellow Leave Tree Area tags as shown on the Timber Sale and Logging Plan Maps inside which no trees may be used as tailholds and no equipment may operate within, nor logs felled into or yarded through or over.
- Locations outside the sale boundary are identified as Tailhold Restriction Areas on the Logging Plan and Timber Sale Maps. Trees within these areas shall not be used as tailholds. Tailhold locations must be identified in a harvest plan by the Purchaser and approved by the Contract Administrator prior to operations per clause H-040.

Permission to do otherwise must be granted in writing by the State.

H-190 Completion of Settings

Operations begun on any setting of the sale area shall be completed before any operation begins on subsequent settings unless authorized in writing by the Contract Administrator.

H-220 Protection of Residual or Adjacent Trees

Unless otherwise specified by this contract, the Contract Administrator shall identify damaged adjacent or leave trees that shall be paid for according to clause G-230.

H-230 Tops and Limbs Outside the Sale Boundary

Tops and limbs outside the sale boundary as a result of Purchaser's operation shall be removed concurrently with the yarding operation unless otherwise directed by the Contract Administrator.

H-250 Additional Falling Requirements

Within Units #1-#3, all hardwood stems 6 feet tall and greater, shall be felled. Remaining stump shall be no more than 12 inches in height. Areas of young or immature timber may be excluded from this requirement by the Contract Administrator.

H-260 Fall Leaners

Trees in all units that have been pushed over in falling or skidding operations shall be felled.

Section C: Construction and Maintenance**C-040 Road Plan**

Road construction and associated work provisions of the Road Plan for this sale, dated 8/15/2022 are hereby made a part of this contract.

C-050 Purchaser Road Maintenance and Repair

Purchaser shall perform work at their own expense on the C-3089, C-3089-EXT, C-3110, C-3115, C-3115-1, C-3115A, C-3400, C-3410, and C-3400-1 roads. All work shall be completed to the specifications detailed in the Road Plan.

C-060 Designated Road Maintainer

If required by the State, Purchaser shall perform maintenance and replacement work as directed by the Contract Administrator on all other roads used not covered in clause C-050. Purchaser shall furnish a statement in a form satisfactory to the State showing the costs incurred while performing this work. Costs shall be based on the rates set forth in the equipment rate schedule on file at the Region office or Engineering Division in Olympia. The State shall reimburse Purchaser for said costs within 30 days of receipt and approval of the statement.

C-080 Landing Locations Approved Prior to Construction

Landings shall be marked by Purchaser and approved by the Contract Administrator prior to construction.

C-090 Landing Location

Landings shall be built 50 feet off the C-3000, C-3115, and C-3400 road(s).

Section S: Site Preparation and Protection**S-001 Emergency Response Plan**

An Emergency Response Plan (ERP) shall be provided to the Contract Administrator containing but not limited to, valid contact numbers and procedures for medical emergencies, fire, hazardous spills, forest practice violations and any unauthorized or unlawful activity on or in the vicinity of the sale area. The Contract Administrator and the State shall be promptly notified whenever an incident occurs requiring an emergency response.

The ERP must be presented for inspection at the prework meeting and kept readily available to all personnel, including subcontractors, on site during active operations.

S-010 Fire Hazardous Conditions

Purchaser acknowledges that operations under this Contract may increase the risk of fire. Purchaser shall conduct all operations under this agreement following the requirements of WAC 332-24-005 and WAC 332-24-405 and further agrees to use the highest degree of care to prevent uncontrolled fires from starting.

In the event of an uncontrolled fire, Purchaser agrees to provide equipment and personnel working at the site to safely and effectively engage in first response fire suppression activity.

Purchaser's failure to effectively engage in fire-safe operations is considered a breach and may result in suspension of operations.

S-030 Landing Debris Clean Up

Landing debris shall be disposed of in a manner approved in writing by the Contract Administrator.

S-035 Logging Debris Clean Up

Slash and debris created from harvest activities shall be treated in a manner approved in writing by the Contract Administrator.

S-050 Cessation of Operations for Low Humidity

When the humidity is 30 percent or lower on the sale area, all operations must cease unless authority to continue is granted by the State in writing.

S-060 Pump Truck or Pump Trailer

Purchaser shall provide a fully functional pump truck or pump trailer equipped to meet the specifications of WAC 332-24-005 and WAC 332-24-405 during the "closed season" or as extended by the State and shall provide trained personnel to operate this equipment on the sale area during all operating periods.

S-100 Stream Cleanout

Slash or debris which enters Type 5 streams as a result of operations under this contract and which is identified by the Contract Administrator shall be removed and deposited

in a stable position. Removal of slash or debris shall be accomplished in a manner that avoids damage to the natural stream bed and bank vegetation.

S-120 Stream Protection

No timber shall be felled into, across, or yarded through Type 3 and Type 4 streams.

S-130 Hazardous Materials

a. Hazardous Materials and Waste - Regulatory Compliance

Purchaser is responsible for understanding and complying with all applicable local, state, and federal hazardous material/waste laws and regulations for operations conducted under this contract. Such regulations pertain to, but may not be limited to, hazardous material storage, handling and transport, personnel protection, release notification and emergency response, cleanup, and waste disposal.

Purchaser shall be responsible for restoring the site in the event of a spill or other releases of hazardous material/waste during operations conducted under this contract.

b. Hazardous Materials Spill Prevention

All operations shall be conducted in a manner that avoids the release of hazardous materials, including petroleum products, into the environment (water, air or land).

c. Hazardous Materials Spill Containment, Control and Cleanup

If safe to do so, Purchaser shall take immediate action to contain and control all hazardous material spills. Purchaser shall ensure that enough quick response spill kits capable of absorbing 10 gallons of oil, coolant, solvent or contaminated water are available on site to quickly address potential spills from any piece of equipment at all times throughout active operations. If large quantities of bulk fuel/other hazardous materials are stored on site, Purchaser must be able to effectively control a container leak and contain & recover a hazmat spill equal to the largest single on site storage container volume. (HAZWOPER reg. 29CFR 1910.120 (j) (1) (vii)).

d. Hazardous Material Release Reporting

Releases of oil or hazardous materials to the environment must be reported according to the State Department of Ecology (ECY). It is the responsibility of the Purchaser to have all emergency contact information readily available and a means of remote communication for purposes of quick notification. In the event of a spill covered in part a., the Purchaser is responsible for immediately notifying all the following:

- Department of Emergency Management at 1-800-258-5990
- National Response Center at 1-800-424-8802
- Appropriate Department of Ecology (ECY) at 1-800-645-7911
- DNR Contract Administrator

S-131 Refuse Disposal

As required by RCW 70.93, All Purchaser generated refuse shall be removed from state lands for proper disposal prior to termination of this contract. No refuse shall be burned, buried or abandoned on state forest lands. All refuse shall be transported in a manner such that it is in compliance with RCW 70.93 and all loads or loose materials shall be covered/secured such that these waste materials are properly contained during transport.

Section D: Damages

D-013 Liquidated Damages or Failure to Perform

The following clauses provide for payments by Purchaser to the State for breaches of the terms of this contract other than failure to perform. These payments are agreed to as liquidated damages and not as penalties. They are reasonable estimates of anticipated harm to the State, which will be caused by Purchaser's breach. These liquidated damages provisions are agreed to by the State and Purchaser with the understanding of the difficulty of proving loss and the inconvenience or infeasibility of obtaining an adequate remedy. These liquidated damages provisions provide greater certainty for the Purchaser by allowing the Purchaser to better assess its responsibilities under the contract.

Clause P-020 governs Purchaser's liability in the event Purchaser fails to perform any of the contract requirements other than the below liquidated damage clauses without written approval by the State. Purchaser's failure to pay for all or part of the forest products sold in this contract prior to expiration of the contract term results in substantial injury to the State. Therefore, Purchaser agrees to pay the State the full lump sum contract price in P-020 in the event of failure to perform.

D-041 Reserve Tree Excessive Damage

When Purchaser's operations exceed the damage limits set forth in clause H-013, Reserve Tree Damage Definition, and when the Contract Administrator determines that a suitable replacement for a damaged reserve tree is not possible, the damaged trees result in substantial injury to the State. The value of the damaged reserve trees at the time of the breach is not readily ascertainable. Therefore, the Purchaser agrees to pay the State as liquidated damages at the rate of \$1,000.00 per tree for all damaged reserve trees that are not replaced in Units #1-#3.

SIGNATURES

This agreement may be executed in any number of counterparts (including by electronic mail in portable document format (.pdf), or by facsimile) each of which shall be deemed an original but all of which, when taken together, shall constitute one and the same Agreement binding on all parties.

IN WITNESS WHEREOF, the Parties hereto have entered into this contract.

STATE OF WASHINGTON
DEPARTMENT OF NATURAL RESOURCES

Purchaser

Print Name

Date: _____

Address: _____

Scott Sargent

South Puget Sound Region Manager

Date: _____

DRAFT

DRAFT

DRAFT

CORPORATE ACKNOWLEDGEMENT
(Required for both LLC and Inc. Entities)

STATE OF _____)

COUNTY OF _____)

On this _____ day of _____, 20____, before me personally
appeared _____

_____ to me known to be the
_____ of the corporation
that executed the within and foregoing instrument and acknowledged said instrument to be the
free and voluntary act and deed of the corporation, for the uses and purposes therein mentioned,
and on oath stated that (he/she was) (they were) authorized to execute said instrument.

IN WITNESS WHEREOF, I have hereunto set my hand and affixed my official seal the day and
year first above written.

Notary Public in and for the State of

My appointment expires _____

Schedule A
Recreation Trail Clean Out and Repair

This schedule applies to the Crestline trail.

Purchaser is responsible for closing trails with orange construction barricade netting and posting trail closure signs provided by DNR, at designated locations provided by the Contract Administrator (CA). Purchaser is responsible for giving five (5) business days notice before closing the trail.

Purchaser is responsible for locating and marking the recreation trail within the sale boundary on the ground prior to harvest as approved by the CA.

- If needed upon completion of harvest activities Purchaser shall locate the original recreation trail with pink fluorescent flagging. The CA will then approve the trail location in writing and repair/clean out can begin.

Recreation trail repair/clean out shall occur within 2 weeks of completion of harvest activity within 200 feet of the trail and shall consist of the following:

- Remove all logging debris from the recreation trail and the area on each side of the trail within 5 feet of the travel path.
- Trail will be repaired where holes or ruts resulted due to logging damage. The trail will be returned to its original width on mineral soils and free of organic debris.
- Existing drainage control measures shall be returned to pre-harvest condition.
- Any Geoweb structures damaged during the logging operation will be replaced or repaired to pre-harvest condition.

All work described above shall be done as determined by the CA. The logging release for the unit will not be issued until repair and clean out is completed and approved in writing by the CA.



WASHINGTON STATE DEPARTMENT OF NATURAL RESOURCES

FOREST EXCISE TAX ROAD SUMMARY SHEET

Region:

Timber Sale Name:

Application Number:

EXCISE TAX APPLICABLE ACTIVITIES

Construction: **linear feet**
Road to be constructed (optional and required) but not abandoned

Reconstruction: **linear feet**
Road to be reconstructed (optional and required) but not abandoned

Abandonment: **linear feet**
Abandonment of existing roads not reconstructed under the contract

Decommission: **linear feet**
Road to be made undriveable but not officially abandoned.

Pre-Haul Maintenance: **linear feet**
Existing road to receive maintenance work (optional and required) prior to haul

EXCISE TAX EXEMPT ACTIVITIES

Temporary Construction: **linear feet**
Roads to be constructed (optional and required) and then abandoned

Temporary Reconstruction: **linear feet**
Roads to be reconstructed (optional and required) and then abandoned

All parties must make their own assessment of the taxable or non-taxable status of any work performed under the timber sale contract. The Department of Revenue bears responsibility for determining forest road excise taxes. The Department of Natural Resources developed this form to help estimate the impact of forest excise taxes. However, the information provided may not precisely calculate the actual amount of taxes due. The Department of Revenue is available for consultation by calling 1.800.548.8829.
(Revised 9/18)

PRE-CRUISE NARRATIVE

Sale Name: Corkey	Region: South Puget Sound
Agreement #: 30-102080	District: Black Hills
Contact Forester: Jesse Gehrke	Phone/ Location: (360) 628-3788
Alternate Contact: Derwood Duncan III	Phone/ Location: (360) 280-3113

Type of Sale (lump sum, mbf scale, tonnage scale or contract harvest): **Lump Sum**

Required or Optional removal of utility as pulp (*for scale sales only*): **N/A**

Evaluated for RFRS Implementation?: **Yes; due to potential windthrow and cost RFRS was not implemented.**

Percentage cable-uphill: **23%**

Percentage cable-downhill: **0**

Percentage ground based: **77%**

Species Onsite: ☒DF, ☒WH, ☒WRC, ☒BLM, ☒RA, ☒BC, ☐NF, ☒SF, ☒SS, ☐ Other:(Please List)

UNIT ACREAGES* AND METHOD OF DETERMINATION:

Unit # Harvest R/W or RMZ WMZ	Legal Description Sec/Twp/Rng	Grant	Gross Traversed Acres	Deductions from Gross Acres (No harvest acres)				Net Harvest Acres	Acreage Determination (List method, dimensions and error of closure if applicable)
				RMZ/ WMZ Acres	Leave Tree Acres	Existing Road Acres	Other Acres (describe)		
1 (VRH)	Sec's 7, 17 and 18/ T17N/ R04 W	02 & 09	96.8	0	6.6	1	0	89.2	GPS(Garmin 64s and Trimble 6400)
2 (VRH)	Sec's 7 and 8/ T17N/ R04 W	02	58.8	0	2.9	0.1	0	55.8	GPS(Garmin 64s and Trimble 6400)
3 (VRH)	Sec's 16,17, 20 and 21/ T17N/ R04 W	02 & 03	93	0	5.6	0	0	87.4	GPS(Garmin 64s and Trimble 6400)
4 (ROW)	Sec 21/ T17N/ R04 W	03	3.0	0	0	0	0	3.0	Garmin 64s
TOTAL ACRES			251.6	0	15.1	1.1	0	235.4	

HARVEST PLAN AND SPECIAL CONDITIONS:

Unit #	Harvest Prescription: (Mark leave, take, paint color, tags, flagging etc.)	Special Management areas:	Other conditions (# leave trees, etc.) *For all marked thinnings, include a tree count by species.
1 (VRH)	Variable Retention Harvest: Boundaries are marked with white "Timber Sale Boundary" tags with pink flagging, C-3110, C-3115, C- 3115A roads, and timber type change. Clumped and Individual leave trees are marked with yellow "Leave Tree Area" tags with pink flagging.	N/A	8 leave trees per acre.

2 (VRH)	Variable Retention Harvest: Boundaries are marked with white "Timber Sale Boundary" tags with pink flagging, C-3400, C-3410 roads, and timber type change. Clumped and individual leave trees are marked with yellow "Leave Tree Area" tags with pink flagging.	N/A	8 leave trees per acre.
3 (VRH)	Variable Retention Harvest: Boundaries are marked with white "Timber Sale Boundary" tags with pink flagging, and the C-3000 road. Clumped and individual leave trees are marked with yellow "Leave Tree Area" tags with pink flagging.	N/A	8 leave trees per acre.
4 (ROW)	Right-of-Way: Boundaries are marked with orange "Right-of-Way" tags with orange flagging.	N/A	0 leave trees per acre.

OTHER PRE-CRUISE INFORMATION:

Unit #	Estimated Volume	Access information (Gates, locks, etc.)	Photos, traverse maps required
1 (VRH)	See Cruise	C-Line to C-3000 to C-3115	Traverse maps with contours, roads and leave trees. Photo (Scale 1" to 400')
2 (VRH)	See Cruise	C-Line to C-3000 to C-3400	Traverse maps with contours, roads and leave trees. Photo (Scale 1" to 400')
3 (VRH)	See Cruise	C-Line to C-3000	Traverse maps with contours, roads and leave trees. Photo (Scale 1" to 400')
4 (ROW)	See Cruise	C-Line to C-3089	Traverse maps with contours, roads and leave trees. Photo (Scale 1" to 400')

REMARKS:

This sale consists of previously-thinned conifer with pockets of hardwood.
Unit 1 "existing road acres" C-3115: 1,400' X 30' = .98 or 1 acre;
Unit 1 also contains a ~.22 acre void in western edge from previous entry
Unit 2 "existing road acres" C-3400: 190' x 30' = .13 acres

Prepared By: Jesse Gehrke Date: 04/07/2023	Title: NRS 1	CC: Derwood Duncan III and Product Sales Group.
---	--------------	--

Revised 2/23/2007 (PSLD), Revised 1/22/20 (SPS)

Timber Sale Cruise Report Corkey

Sale Name: CORKEY

Sale Type: LUMP SUM

Region: SO PUGET

District: BLACK HILLS

Lead Cruiser: AMHerrman

Other Cruisers: BEWarnstadt

Cruise Narrative:

Corkey timber sale is located 5 miles east of Porter, WA. It can be accessed directly from the C-Line and its connecting spurs.

The sale is composed of 3 Variable Retention Harvest Units and 1 Right of Way. Total net acreage is 235.4 acres.

Terrain is variable, consisting of broad flat areas that transition into moderate-steep slopes. Units 1 and 2 will require some cable extraction.

Parts of Corkey were previously thinned. Dense brush occupies the understory in some places.

All units are primarily composed of Douglas-fir. Many contain high quality "B" logs in the first 40' of bole length. 166 mbf of Douglas-fir pole volume was picked up in the cruise.

Small mortality pockets and fungal infection were observed across the sale. Spike knots and associated kinks appear to be a common defect in the Douglas-fir. In steeper areas, narrow "corridor gaps" are present from past harvesting.

A total of 167 variable radius plots were used to measure 406 trees. Cruise to count plot ratio is 1:1, except for the right of way, in which all trees were cruised. Trees were segmented into lengths based on a preference for long logs and taking into account location of defect in each tree cruised. Preferred length for conifers is 40'. Preferred length for hardwoods is 30'.

Timber Sale Notice Volume (MBF)

Sp	DBH	Rings/In	Age	MBF Volume by Grade					
				All	Spec Mill	2 Saw	3 Saw	4 Saw	Utility
DF	19.9	7.4		8,175	182	4,927	2,583	453	31
WH	16.6			678		450	133	82	13
RA	14.2			115		17	27	63	8
NF	19.0			22		17	5		
SF	31.1			21		18	3		
SS	34.0			11			11		
RC	21.0			4			4		
ALL	19.2	7.4		9,025	182	5,428	2,765	598	53

Timber Sale Notice Weight (tons)

Sp	Tons by Grade					
	All	Spec Mill	2 Saw	3 Saw	4 Saw	Utility
DF	61,957	1,140	35,136	21,457	3,985	240
WH	6,018		3,531	1,409	967	110
RA	1,003		112	187	594	109
NF	191		148	43		
SF	153		116	37		
SS	93			93		
RC	61			61		
ALL	69,475	1,140	39,044	23,286	5,545	460

Timber Sale Overall Cruise Statistics (Cut + Leave Trees)

BA (sq ft/acre)	BA SE (%)	V-BAR (bf/sq ft)	V-BAR SE (%)	Net Vol (bf/acre)	Vol SE (%)
250.1	2.9	155.3	1.4	38,338	3.2

Timber Sale Unit Cruise Design

Unit	Design	Cruise Acres	FMA Acres	N Plots	N Cruise Plots	N Void Plots
CORKEY U1	B1C: VR, 1 BAF (46.94) Measure/ Count Plots, Sighting Ht = 4.5 ft	89.2	96.8	63	31	2
CORKEY U2	B1C: VR, 1 BAF (46.94) Measure/ Count Plots, Sighting Ht = 4.5 ft	55.8	58.8	39	19	0
CORKEY U3	B1C: VR, 1 BAF (62.5) Measure/ Count Plots, Sighting Ht = 4.5 ft	87.4	93.0	59	32	1
CORKEY U4 ROW	B1: VR, 1 BAF (46.94) Measure All, Sighting Ht = 4.5 ft	3.0	3.0	6	6	0
All		235.4	251.6	167	88	3

Timber Sale Log Grade x Sort Summary

Sp	Status	Grade	Sort	Dia	Len	BF Gross	BF Net	Defect %	Tons	MBF Net
DF	LIVE	2 SAW	Domestic	15.0	40	12,160	11,622	4.4	19,745.7	2,735.8
DF	LIVE	2 SAW	HQ-A	14.3	40	832	826	0.7	1,384.7	194.4
DF	LIVE	2 SAW	HQ-B	14.8	40	8,639	8,481	1.8	14,005.6	1,996.5
DF	LIVE	3 SAW	Domestic	8.8	38	9,194	8,965	2.5	17,819.4	2,110.4
DF	LIVE	3 SAW	HQ-B	10.4	40	2,038	2,006	1.6	3,637.3	472.1
DF	LIVE	4 SAW	Domestic	5.9	26	1,943	1,923	1.0	3,984.5	452.7

Sp	Status	Grade	Sort	Dia	Len	BF Gross	BF Net	Defect %	Tons	MBF Net
DF	LIVE	CULL	Cull	9.2	8	635	0	100.0	0.0	0.0
DF	LIVE	SPECIAL MILL	HQ-A	17.1	40	773	771	0.3	1,139.7	181.5
DF	LIVE	UTILITY	Pulp	6.6	13	134	133	0.5	240.1	31.3
NF	LIVE	2 SAW	Domestic	12.2	40	78	72	7.7	148.2	17.0
NF	LIVE	3 SAW	Domestic	6.0	32	20	20	0.0	43.1	4.7
RA	LIVE	2 SAW	Domestic	12.9	30	75	72	3.4	112.2	17.0
RA	LIVE	3 SAW	Domestic	11.2	30	114	114	0.6	186.9	26.7
RA	LIVE	4 SAW	Domestic	6.8	29	279	268	3.8	594.1	63.2
RA	LIVE	CULL	Cull	9.1	6	60	0	100.0	0.0	0.0
RA	LIVE	UTILITY	Pulp	5.3	28	36	36	0.0	109.4	8.4
RC	LIVE	3 SAW	Domestic	9.8	40	19	17	10.3	60.6	4.0
RC	LIVE	CULL	Cull	6.1	10	2	0	100.0	0.0	0.0
SF	LIVE	2 SAW	Domestic	20.1	40	82	76	7.1	116.1	18.0
SF	LIVE	3 SAW	Domestic	9.8	35	12	11	8.0	36.6	2.7
SS	LIVE	3 SAW	Domestic	15.8	36	54	46	16.1	93.1	10.7
WH	LIVE	2 SAW	Domestic	15.4	40	1,950	1,910	2.0	3,531.4	449.6
WH	LIVE	3 SAW	Domestic	8.5	38	573	566	1.2	1,409.0	133.2
WH	LIVE	4 SAW	Domestic	5.5	29	352	348	1.0	966.8	81.9
WH	LIVE	CULL	Cull	9.7	5	47	0	100.0	0.0	0.0
WH	LIVE	UTILITY	Pulp	8.3	14	55	55	0.0	110.3	13.0

Timber Sale Log Sort x Diameter Bin Summary

Sp	Bin	Status	Sort	Dia	Len	BF Net	Defect %	Tons	MBF Net
DF	5 - 8	LIVE	Pulp	6.1	13	108	0.6	183.4	25.5
DF	5 - 8	LIVE	Cull	6.2	8	0	100.0	0.0	0.0
DF	5 - 8	LIVE	Domestic	6.6	32	5,373	1.8	11,684.0	1,264.9
DF	5 - 8	LIVE	HQ-B	8.2	40	135	1.0	258.0	31.9
DF	9 - 11	LIVE	Pulp	9.3	14	4	0.0	9.5	1.0
DF	9 - 11	LIVE	Domestic	10.3	39	5,210	2.4	9,650.1	1,226.4
DF	9 - 11	LIVE	Cull	10.4	13	0	100.0	0.0	0.0
DF	9 - 11	LIVE	HQ-B	10.7	40	1,860	1.6	3,360.3	437.9
DF	12 - 14	LIVE	Pulp	12.9	12	21	0.0	47.2	4.9
DF	12 - 14	LIVE	Domestic	13.3	39	4,811	3.4	8,938.1	1,132.6
DF	12 - 14	LIVE	HQ-B	13.4	40	3,412	1.3	6,149.7	803.2
DF	12 - 14	LIVE	Cull	13.6	8	0	100.0	0.0	0.0
DF	12 - 14	LIVE	HQ-A	13.9	40	497	0.7	881.2	116.9
DF	15 - 19	LIVE	HQ-A	16.3	40	1,008	0.4	1,517.5	237.2

Sp	Bin	Status	Sort	Dia	Len	BF Net	Defect %	Tons	MBF Net
DF	15 - 19	LIVE	HQ-B	16.5	40	4,642	1.9	7,240.1	1,092.8
DF	15 - 19	LIVE	Domestic	16.9	39	5,653	5.0	9,142.4	1,330.6
DF	15 - 19	LIVE	Cull	18.1	9	0	100.0	0.0	0.0
DF	20+	LIVE	Domestic	21.2	39	1,463	5.8	2,134.9	344.4
DF	20+	LIVE	HQ-B	21.5	40	437	5.5	634.8	102.8
DF	20+	LIVE	Cull	21.9	5	0	100.0	0.0	0.0
DF	20+	LIVE	HQ-A	22.1	40	93	0.0	125.7	21.8
NF	5 - 8	LIVE	Domestic	6.0	32	20	0.0	43.1	4.7
NF	12 - 14	LIVE	Domestic	12.2	40	72	7.7	148.2	17.0
RA	5 - 8	LIVE	Cull	5.0	3	0	100.0	0.0	0.0
RA	5 - 8	LIVE	Pulp	5.2	28	36	0.0	109.4	8.4
RA	5 - 8	LIVE	Domestic	5.9	28	154	2.7	347.1	36.3
RA	9 - 11	LIVE	Domestic	10.2	30	228	3.0	433.9	53.6
RA	12 - 14	LIVE	Cull	12.6	6	0	100.0	0.0	0.0
RA	12 - 14	LIVE	Domestic	12.9	30	72	3.4	112.2	17.0
RA	15 - 19	LIVE	Cull	17.3	11	0	100.0	0.0	0.0
RC	5 - 8	LIVE	Cull	6.1	10	0	100.0	0.0	0.0
RC	9 - 11	LIVE	Domestic	9.8	40	17	10.3	60.6	4.0
SF	9 - 11	LIVE	Domestic	10.4	33	11	8.0	36.6	2.7
SF	20+	LIVE	Domestic	21.0	40	76	7.1	116.1	18.0
SS	9 - 11	LIVE	Domestic	10.5	31	6	6.4	17.9	1.5
SS	20+	LIVE	Domestic	21.0	40	39	17.5	75.2	9.2
WH	5 - 8	LIVE	Pulp	5.8	13	12	0.0	27.2	2.8
WH	5 - 8	LIVE	Domestic	5.9	32	556	1.3	1,615.0	130.8
WH	5 - 8	LIVE	Cull	7.6	5	0	100.0	0.0	0.0
WH	9 - 11	LIVE	Domestic	10.3	34	358	0.9	760.8	84.4
WH	9 - 11	LIVE	Pulp	10.3	15	43	0.0	83.1	10.2
WH	9 - 11	LIVE	Cull	11.6	6	0	100.0	0.0	0.0
WH	12 - 14	LIVE	Domestic	13.7	40	655	1.1	1,392.6	154.1
WH	15 - 19	LIVE	Domestic	16.5	40	1,065	1.8	1,808.7	250.7
WH	20+	LIVE	Domestic	22.1	40	190	6.4	330.2	44.8
WH	20+	LIVE	Cull	24.9	7	0	100.0	0.0	0.0

Cruise Unit Report CORKEY U1

Unit Sale Notice Volume (MBF): CORKEY U1

Sp	DBH	Rings/In	Age	MBF Volume by Grade					
				All	Spec Mill	2 Saw	3 Saw	4 Saw	Utility
DF	19.6	7.7		3,306	121	1,926	1,049	202	8
WH	15.3			417		276	74	55	11
RA	15.8			58		17	11	28	2
ALL	18.8	7.7		3,781	121	2,220	1,135	284	21

Unit Cruise Design: CORKEY U1

Design	Cruise Acres	FMA Acres	N Plots	N Cruise Plots	N Void Plots
B1C: VR, 1 BAF (46.94) Measure/Count Plots, Sighting Ht = 4.5 ft	89.2	96.8	63	31	2

Unit Cruise Summary: CORKEY U1

Sp	Cruised Trees	All Trees	Trees/Plot	Ring-Count Trees
DF	124	278	4.4	1
WH	14	42	0.7	0
RA	8	9	0.1	0
ALL	146	329	5.2	1

Unit Cruise Statistics (Cut + Leave Trees): CORKEY U1

Sp	BA (sq ft/acre)	BA CV (%)	BA SE (%)	V-BAR (bf/sq ft)	V-BAR CV (%)	V-BAR SE (%)	Net Vol (bf/acre)	Vol CV (%)	Vol SE (%)
DF	207.1	44.0	5.5	178.9	17.5	1.6	37,059	47.3	5.8
WH	31.3	199.8	25.2	149.4	38.3	10.2	4,675	203.4	27.2
RA	6.7	304.3	38.3	97.1	16.9	6.0	651	304.7	38.8
ALL	245.1	38.8	4.9	172.9	22.7	1.9	42,385	45.0	5.2

Unit Summary: CORKEY U1

Sp	Status	Rx	N	D	DBH	BL	THT	BF Gross	BF Net	Defect %	TPA	BA	RD	MBF Net
DF	LIVE	CUT	117	ALL	19.5	95	122	36,603	35,993	1.7	97.0	201.2	45.6	3,210.6
DF	LIVE	POLE	7	ALL	21.8	105	134	1,085	1,066	1.7	2.3	6.0	1.3	95.1

Sp	Status	Rx	N	D	DBH	BL	THT	BF Gross	BF Net	Defect %	TPA	BA	RD	MBF Net
RA	LIVE	CUT	8	ALL	15.8	66	84	814	651	20.0	4.9	6.7	1.7	58.1
WH	LIVE	CUT	14	ALL	15.3	52	86	4,752	4,675	1.6	24.5	31.3	8.0	417.0
ALL	LIVE	POLE	7	ALL	21.8	105	134	1,085	1,066	1.7	2.3	6.0	1.3	95.1
ALL	LIVE	CUT	139	ALL	18.6	86	113	42,169	41,319	2.0	126.4	239.2	55.2	3,685.6
ALL	ALL	ALL	146	ALL	18.7	86	114	43,253	42,385	2.0	128.7	245.1	56.5	3,780.8

Cruise Unit Report CORKEY U2

Unit Sale Notice Volume (MBF): CORKEY U2

Sp	DBH	Rings/In	Age	MBF Volume by Grade					
				All	Spec Mill	2 Saw	3 Saw	4 Saw	Utility
DF	20.1	7.8		1,797	60	1,098	549	85	4
RA	12.5			57			16	35	7
WH	14.2			35		12	12	9	2
ALL	18.3	7.8		1,889	60	1,110	577	129	12

Unit Cruise Design: CORKEY U2

Design	Cruise Acres	FMA Acres	N Plots	N Cruise Plots	N Void Plots
B1C: VR, 1 BAF (46.94) Measure/Count Plots, Sighting Ht = 4.5 ft	55.8	58.8	39	19	0

Unit Cruise Summary: CORKEY U2

Sp	Cruised Trees	All Trees	Trees/Plot	Ring-Count Trees
DF	68	152	3.9	1
RA	8	11	0.3	0
WH	3	5	0.1	0
ALL	79	168	4.3	1

Unit Cruise Statistics (Cut + Leave Trees): CORKEY U2

Sp	BA (sq ft/acre)	BA CV (%)	BA SE (%)	V-BAR (bf/sq ft)	V-BAR CV (%)	V-BAR SE (%)	Net Vol (bf/acre)	Vol CV (%)	Vol SE (%)
DF	182.9	38.1	6.1	176.0	20.8	2.5	32,201	43.4	6.6
RA	13.2	281.2	45.0	77.5	48.8	17.3	1,026	285.4	48.2
WH	6.0	264.2	42.3	102.7	31.3	18.1	618	266.0	46.0
ALL	202.2	28.3	4.5	167.4	28.1	3.2	33,845	39.9	5.5

Unit Summary: CORKEY U2

Sp	Status	Rx	N	D	DBH	BL	THT	BF Gross	BF Net	Defect %	TPA	BA	RD	MBF Net
DF	LIVE	CUT	67	ALL	20.2	92	118	32,407	31,353	3.3	80.0	178.1	39.6	1,749.5
DF	LIVE	POLE	1	ALL	19.0	92	117	876	847	3.3	2.4	4.8	1.1	47.3

Sp	Status	Rx	N	D	DBH	BL	THT	BF Gross	BF Net	Defect %	TPA	BA	RD	MBF Net
RA	LIVE	CUT	8	ALL	12.5	44	55	1,076	1,026	4.6	15.5	13.2	3.7	57.3
WH	LIVE	CUT	3	ALL	14.2	62	77	703	618	12.1	5.5	6.0	1.6	34.5
ALL	LIVE	CUT	78	ALL	18.9	83	106	34,186	32,997	3.5	101.0	197.4	45.0	1,841.2
ALL	LIVE	POLE	1	ALL	19.0	92	117	876	847	3.3	2.4	4.8	1.1	47.3
ALL	ALL	ALL	79	ALL	18.9	83	106	35,061	33,845	3.5	103.4	202.2	46.1	1,888.5

Cruise Unit Report CORKEY U3

Unit Sale Notice Volume (MBF): CORKEY U3

Sp	DBH	Rings/In	Age	MBF Volume by Grade				
				All	2 Saw	3 Saw	4 Saw	Utility
DF	20.0	6.7		3,004	1,852	967	165	20
WH	19.4			226	162	46	18	
NF	19.0			22	17	5		
SF	30.0			14	12	2		
SS	34.0			11		11		
RC	21.0			4		4		
ALL	20.0	6.7		3,281	2,043	1,035	183	20

Unit Cruise Design: CORKEY U3

Design	Cruise Acres	FMA Acres	N Plots	N Cruise Plots	N Void Plots
B1C: VR, 1 BAF (62.5) Measure/Count Plots, Sighting Ht = 4.5 ft	87.4	93.0	59	32	1

Unit Cruise Summary: CORKEY U3

Sp	Cruised Trees	All Trees	Trees/Plot	Ring-Count Trees
DF	136	245	4.2	1
WH	14	21	0.4	0
NF	1	2	0.0	0
SF	1	1	0.0	0
SS	1	1	0.0	0
RC	1	1	0.0	0
ALL	154	271	4.6	1

Unit Cruise Statistics (Cut + Leave Trees): CORKEY U3

Sp	BA (sq ft/acre)	BA CV (%)	BA SE (%)	V-BAR (bf/sq ft)	V-BAR CV (%)	V-BAR SE (%)	Net Vol (bf/acre)	Vol CV (%)	Vol SE (%)
DF	259.5	39.2	5.1	132.4	31.4	2.7	34,370	50.2	5.8
WH	22.2	274.9	35.8	116.4	42.3	11.3	2,589	278.1	37.5
NF	2.1	768.1	100.0	117.3	0.0	0.0	249	768.1	100.0
SF	1.1	768.1	100.0	150.7	0.0	0.0	160	768.1	100.0
SS	1.1	768.1	100.0	115.7	0.0	0.0	123	768.1	100.0

Sp	BA (sq ft/acre)	BA CV (%)	BA SE (%)	V-BAR (bf/sq ft)	V-BAR CV (%)	V-BAR SE (%)	Net Vol (bf/acre)	Vol CV (%)	Vol SE (%)
RC	1.1	768.1	100.0	43.2	0.0	0.0	46	768.1	100.0
ALL	287.1	37.1	4.8	130.8	32.6	2.6	37,536	49.4	5.5

Unit Summary: CORKEY U3

Sp	Status	Rx	N	D	DBH	BL	THT	BF Gross	BF Net	Defect %	TPA	BA	RD	MBF Net
DF	LIVE	CUT	134	ALL	20.0	78	102	37,045	34,090	8.0	118.0	257.4	57.6	2,979.4
DF	LIVE	POLE	2	ALL	20.0	89	113	305	281	8.0	1.0	2.1	0.5	24.5
NF	LIVE	CUT	1	ALL	19.0	74	93	265	249	6.1	1.1	2.1	0.5	21.7
RC	LIVE	CUT	1	ALL	21.0	52	64	56	46	18.8	0.4	1.1	0.2	4.0
SF	LIVE	CUT	1	ALL	30.0	77	98	173	160	7.7	0.2	1.1	0.2	14.0
SS	LIVE	CUT	1	ALL	34.0	73	92	146	123	16.1	0.2	1.1	0.2	10.7
WH	LIVE	CUT	14	ALL	19.4	62	78	2,719	2,589	4.8	10.8	22.2	5.1	226.3
ALL	LIVE	CUT	152	ALL	20.0	77	100	40,404	37,255	7.8	130.7	285.0	63.7	3,256.1
ALL	LIVE	POLE	2	ALL	20.0	89	113	305	281	8.0	1.0	2.1	0.5	24.5
ALL	ALL	ALL	154	ALL	20.0	77	100	40,709	37,536	7.8	131.7	287.1	64.2	3,280.6

Cruise Unit Report CORKEY U4 ROW

Unit Sale Notice Volume (MBF): CORKEY U4 ROW

Sp	DBH	Rings/In	Age	MBF Volume by Grade			
				All	2 Saw	3 Saw	4 Saw
DF	22.5			68	50	17	1
SF	33.4			7	6	1	
ALL	22.9			75	56	18	1

Unit Cruise Design: CORKEY U4 ROW

Design	Cruise Acres	FMA Acres	N Plots	N Cruise Plots	N Void Plots
B1: VR, 1 BAF (46.94) Measure All, Sighting Ht = 4.5 ft	3.0	3.0	6	6	0

Unit Cruise Summary: CORKEY U4 ROW

Sp	Cruised Trees	All Trees	Trees/Plot	Ring-Count Trees
DF	25	25	4.2	0
SF	2	2	0.3	0
ALL	27	27	4.5	0

Unit Cruise Statistics (Cut + Leave Trees): CORKEY U4 ROW

Sp	BA (sq ft/acre)	BA CV (%)	BA SE (%)	V-BAR (bf/sq ft)	V-BAR CV (%)	V-BAR SE (%)	Net Vol (bf/acre)	Vol CV (%)	Vol SE (%)
DF	195.6	41.3	16.9	116.3	26.9	5.4	22,745	49.3	17.7
SF	15.6	244.9	100.0	141.8	14.8	10.5	2,219	245.4	100.5
ALL	211.2	41.6	17.0	118.2	26.3	5.1	24,964	49.2	17.7

Unit Summary: CORKEY U4 ROW

Sp	Status	Rx	N	D	DBH	BL	THT	BF Gross	BF Net	Defect %	TPA	BA	RD	MBF Net
DF	LIVE	CUT	25	ALL	22.5	64	93	24,325	22,745	6.5	70.8	195.6	41.2	68.2
SF	LIVE	CUT	2	ALL	33.4	73	93	2,362	2,219	6.1	2.6	15.6	2.7	6.7
ALL	LIVE	CUT	27	ALL	23.0	64	93	26,687	24,964	6.5	73.4	211.2	43.9	74.9
ALL	ALL	ALL	27	ALL	23.0	64	93	26,687	24,964	6.5	73.4	211.2	43.9	74.9



A typical view from within Unit 1. The Douglas- fir appears to be in good health.



Unit 2 "Corridor Gap". These linear gaps can be found in steeper sections of Units 1 and 2.



Unit 3. Some areas were not thinned as much as others. This is about as clear as it gets in the understory.

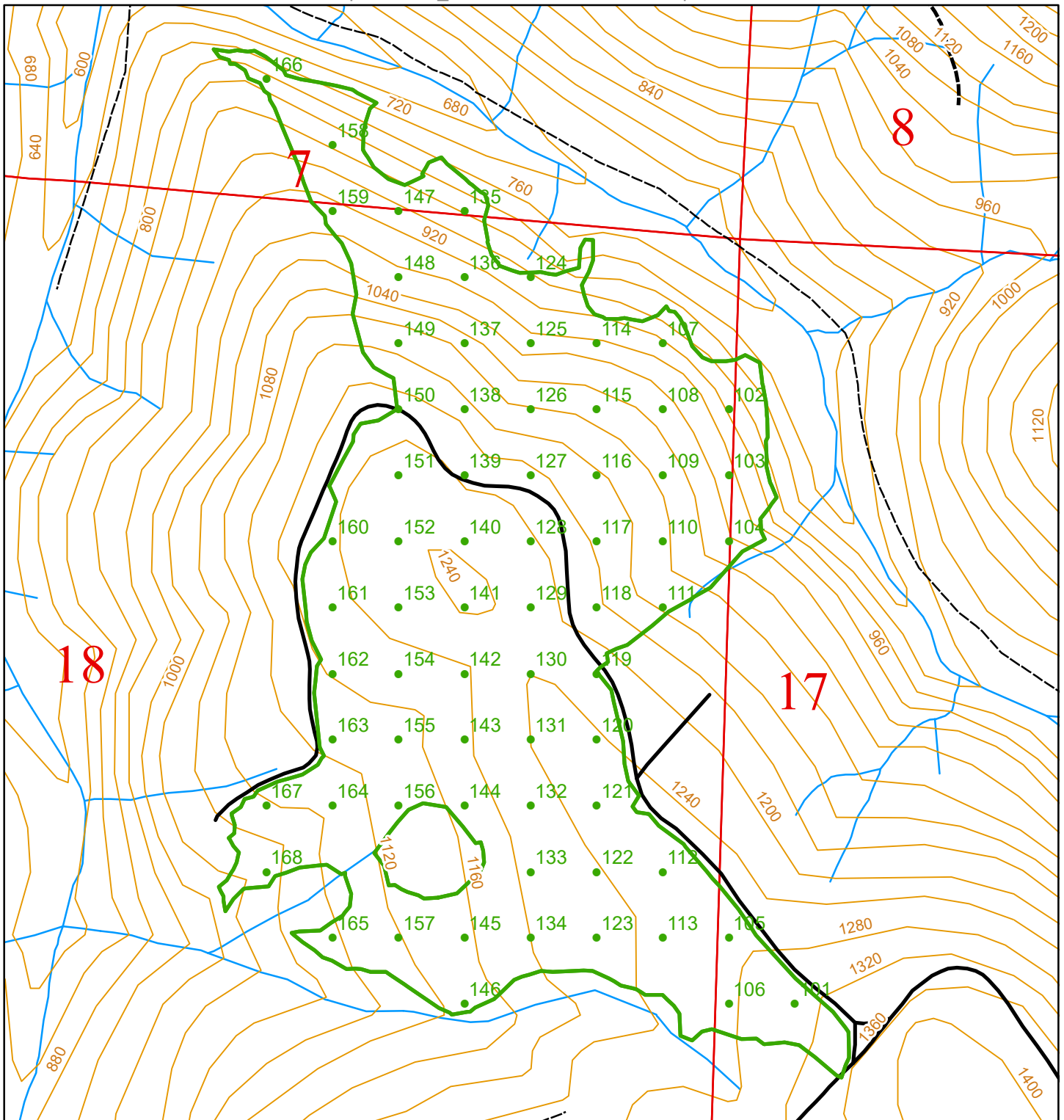

FMA POLYGON AND SAMPLE POINT INFORMATION

FMA_NM:	CORKEY U1	Township:	T17R04W
FMA_ID:	305726	DNR Region:	SO PUGET
Acres:	97	Total Sample Points:	68
County:	GRAYS HARBOR	Spacing Between Points:	250
		Point Rotation Degrees:	0



0 185 370 740 1,110 1,480 Feet
Scale 1:6,400

Legend

- Sample Points
- FMA polys
- Public Land Survey Sections
- Contours 40-foot

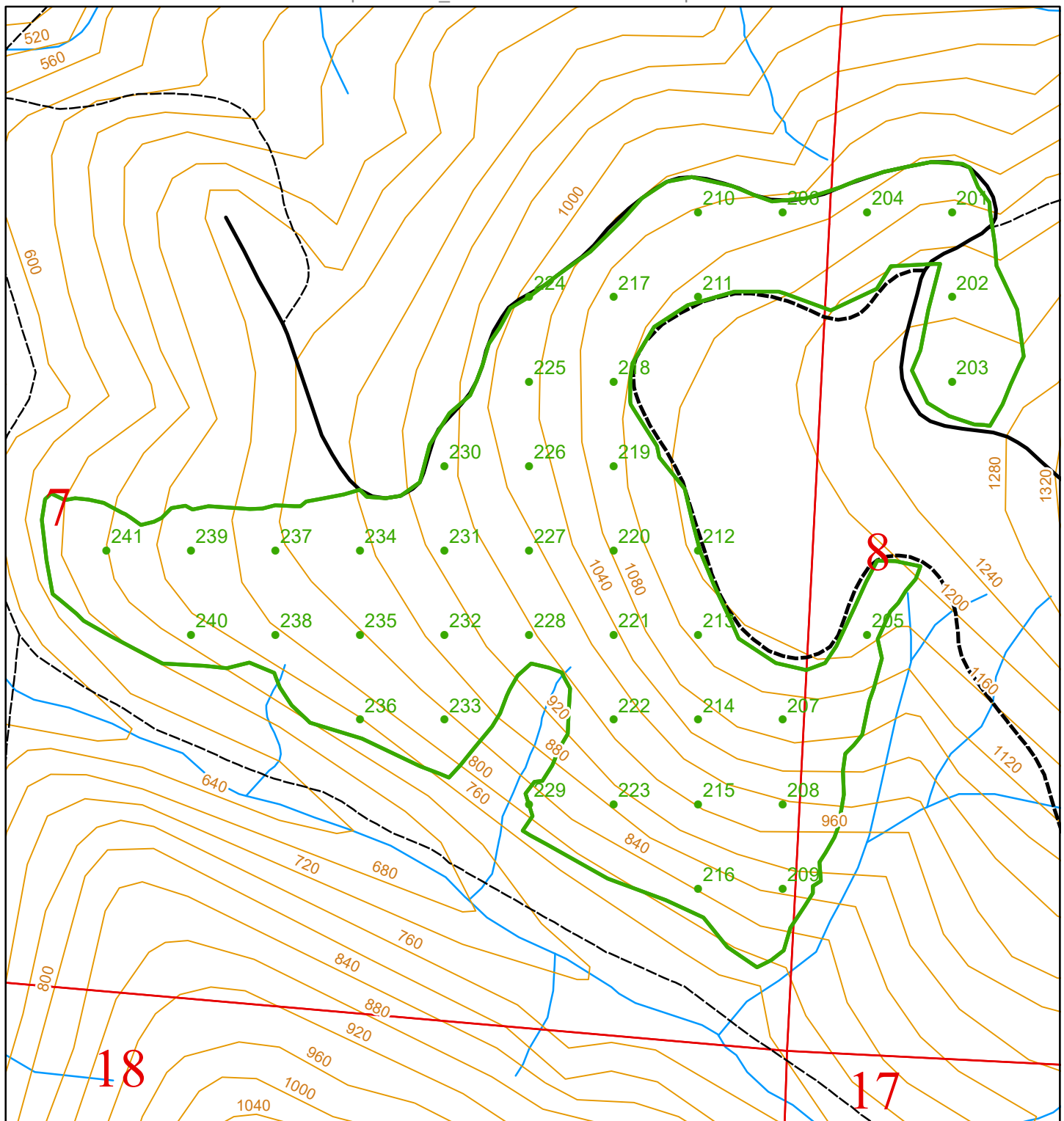

FMA POLYGON AND SAMPLE POINT INFORMATION

FMA_NM:	CORKEY U2	Township:	T17R04W
FMA_ID:	305727	DNR Region:	SO PUGET
Acres:	59	Total Sample Points:	41
County:	GRAYS HARBOR	Spacing Between Points:	250
		Point Rotation Degrees:	0



0 145 290 580 870 1,160 Feet
Scale 1:5,000

Legend

- Sample Points
- FMA polys
- Public Land Survey Sections
- Contours 40-foot

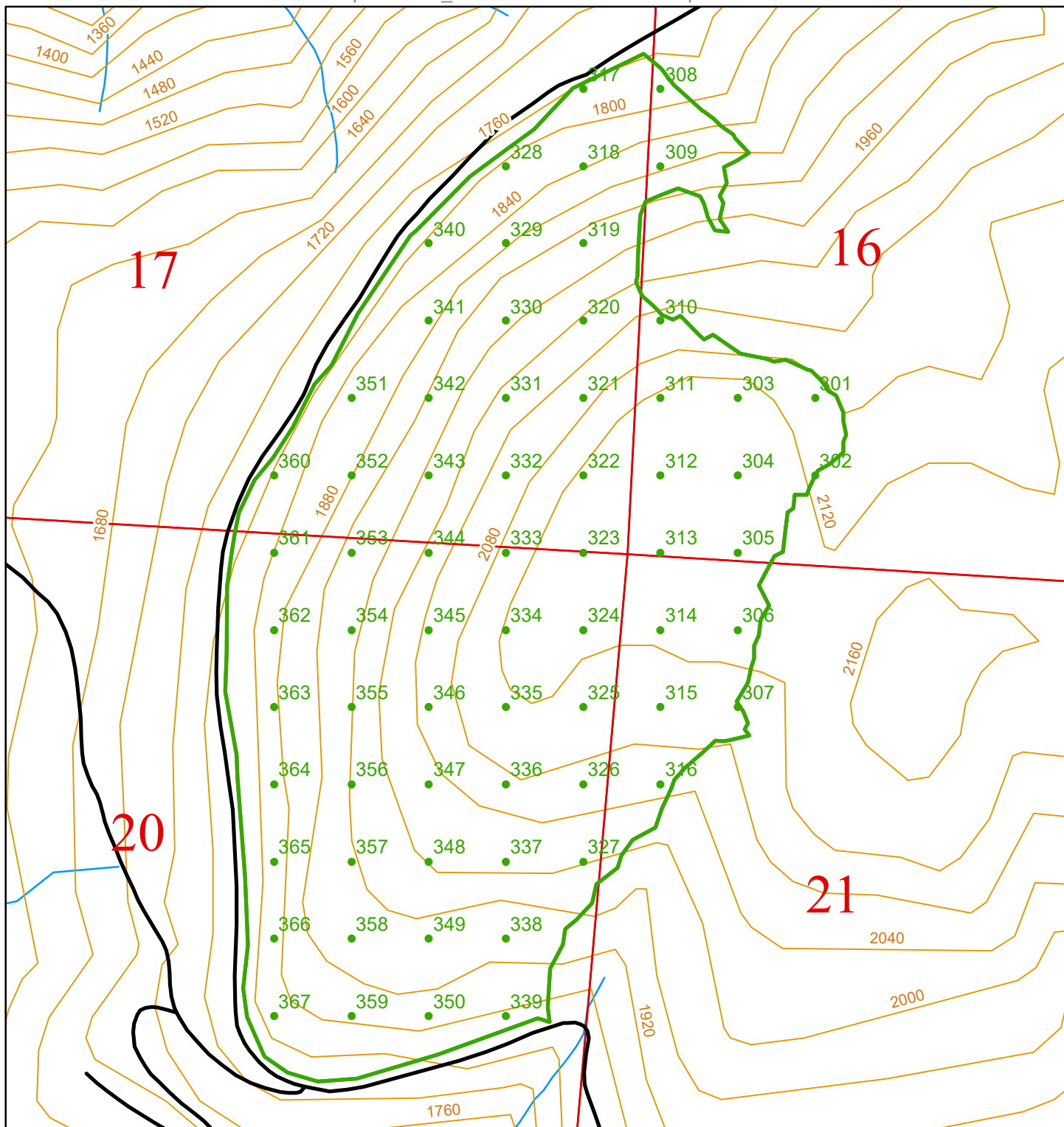

FMA POLYGON AND SAMPLE POINT INFORMATION

FMA_NM:	CORKEY U3	Township:	T17R04W
FMA_ID:	305728	DNR Region:	SO PUGET
Acres:	93	Total Sample Points:	67
County:	GRAYS HARBOR	Spacing Between Points:	250
		Point Rotation Degrees:	0



0 160 320 640 960 1,280 Feet
Scale 1:5,500

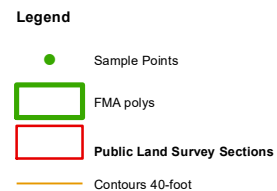



Forest Practices Application/Notification Notice of Decision

FPA/N No: 2423246

Effective Date: 12/29/2022

Expiration Date: 12/29/2025

Shut Down Zone: 651 N

EARR Tax Credit: ☒ Eligible ☐ Non-eligible

Reference: Corkey #30-102080

Decision

- ☐ **Notification Accepted** Operations shall not begin before the effective date.
- ☒ **Approved** This Forest Practices Application is subject to the conditions listed below.
- ☐ **Disapproved** This Forest Practices Application is disapproved for the reasons listed below.
- ☐ **Withdrawn** Applicant has withdrawn the Forest Practices Application/Notification (FPA/N).
- ☐ **Closed** All forest practices obligations are met.

FPA/N Classification

☐ Class II ☒ Class III ☐ Class IVG ☐ Class IVS

Number of Years Granted on Multi-Year Request

☐ 4 years ☐ 5 years

Conditions on Approval/Reasons for Disapproval

Issued By: Matt Brady

Region: South Puget Sound

Title: Resource Protection Forester

Date: 12/29/2022

Copies to: ☒ Landowner, Timber Owner and Operator

Issued in person: ☒ Landowner ☒ Timber Owner ☒ Operator

By: mi Jensen

Appeal Information

You have thirty (30) days to **file** (i.e., **actually deliver**) an appeal in writing of this Decision and any related State Environmental Policy Act (SEPA) determinations to the Pollution Control Hearings Board, the Attorney General's Office, and the Department of Natural Resources' region office. See [RCW 76.09.205](http://www.wa.gov/RCW76.09.205). The appeal period starts when the applicant receives this decision, which usually happens electronically on the date indicated below.

You must file your appeal at all three addresses below:

Pollution Control Hearings Board	Office of the Attorney General Natural Resources Division	Department Of Natural Resources South Puget Sound Region
Physical Address 1111 Israel Road SW Suite 301 Tumwater, WA 98501	Physical Address 1125 Washington Street, SE Olympia, WA 98504	Physical Address 950 Farman Ave N Enumclaw, WA 98022
Mailing address Post Office Box 40903 Olympia, WA 98504-0903	Mailing Address Post Office Box 40100 Olympia, WA 98504-0100	Mailing Address 950 Farman Ave N Enumclaw, WA 98022

Information regarding the Pollution Control Hearings Board can be found at: <https://eluh0.wa.gov/content/11>

Other Applicable Laws

Operating as described in this application/notification does not ensure compliance with the Endangered Species Act, or other federal, state, or local laws.

Transfer of Forest Practices Application/Notification (WAC 222-20-010)

Use the "Notice of Transfer of Approved Forest Practices Application/Notification" form. This form is available at region offices and on the Forest Practices website: <https://www.dnr.wa.gov/programs-and-services/forest-practices/review-applications-fpars/forest-practices-forms-and>. Notify DNR of new Operators within 48 hours.

Continuing Forestland Obligations (RCW 76.09.060, RCW 76.09.070, RCW 76.09.390, and WAC 222-20-055)

Obligations include reforestation, road maintenance and abandonment plans, conversions of forestland to non- forestry use and/or harvest strategies on perennial non-fish habitat (Type Np) waters in Eastern Washington.

Before the sale or transfer of land or perpetual timber rights subject to continuing forest and obligations, the seller must notify the buyer of such an obligation on a form titled "Notice of Continuing Forest Land Obligation". The seller and buyer must both sign the "Notice of Continuing Forest Land Obligation" form and send it to the DNR Region Office for retention. This form is available at DNR region offices.

If the seller fails to notify the buyer about the continuing forestland obligation, the seller must pay the buyer's costs related to continuing forestland obligations, including all legal costs and reasonable attorneys' fees incurred by the buyer in enforcing the continuing forestland obligation against the seller.

Failure by the seller to send the required notice to DNR at the time of sale will be prima facie evidence in an action by the buyer against the seller for costs related to the continuing forestland obligation prior to sale.

DNR Affidavit of Mailing

On this day **12/29/2022**, I placed in the United States mail at **Olympia**, WA, postage paid, a true and accurate copy of this document. Notice of Decision FPA #**2423246**.

Meredith Dessens

(Printed Name)

(Signature)

ROAD PLAN MAP 1 OF 7

SALE NAME: CORKEY

AGREEMENT#: 30-102080

TOWNSHIP(S): T17R4W

TRUST(S): Common School and Indemnity (3), Escheat (9), Forest Board Repayment (42), State Forest Purchase (2)

REGION:

South Puget Sound Region

COUNTY(S):

Grays Harbor

ELEVATION RGE: 640-2120

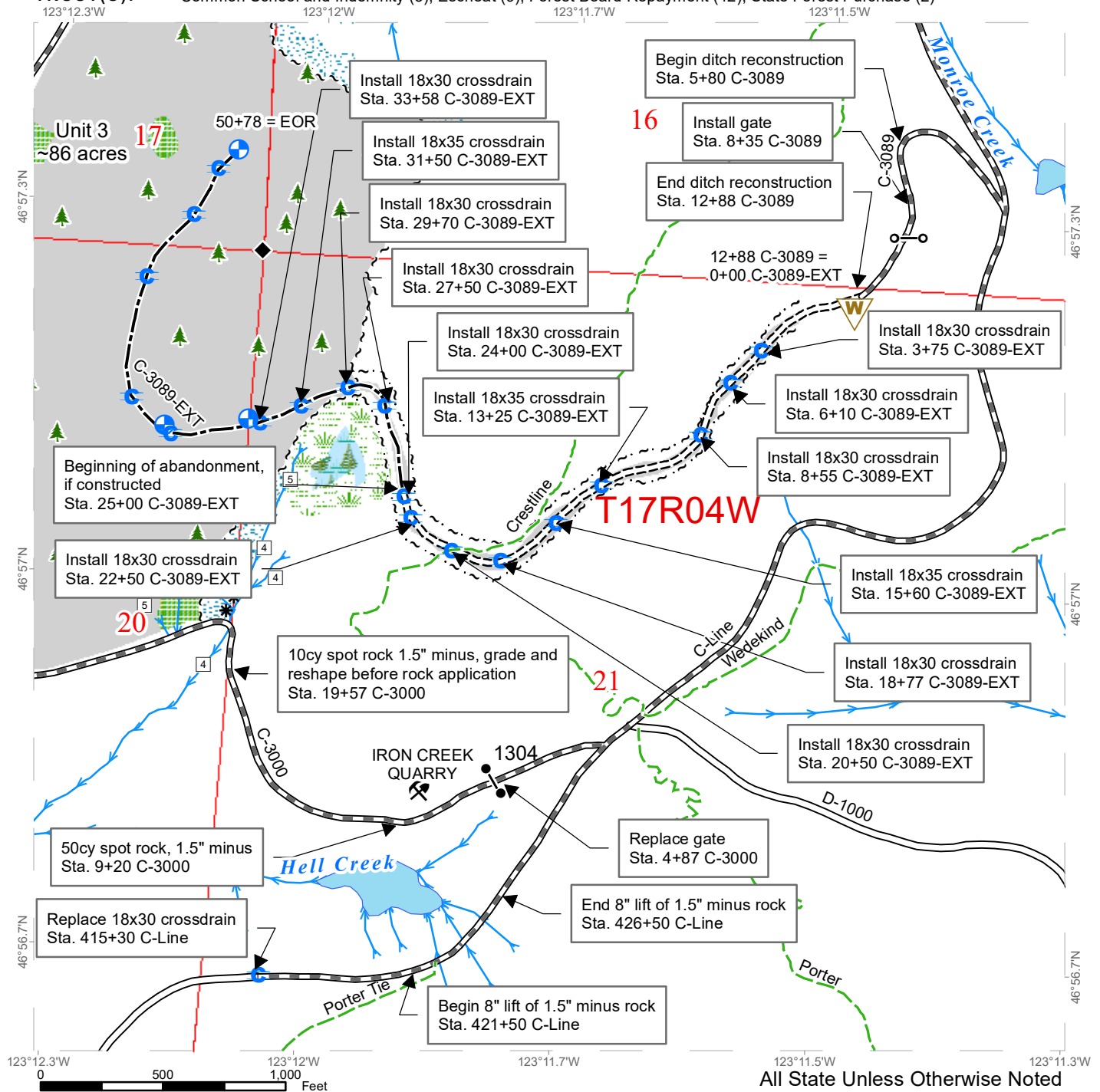

	Sale Area		Required Pre-Haul Maintenance		Culvert
	Leave Tree Area		Required Construction		Gate Installation
	Riparian Mgt Zone		Optional Construction		Landing - Proposed
	Forested Wetland		Streams		Leave Tree Area <1/4-acre
	Wetland Mgt Zone		Stream Type		Waste Area
	Existing Roads		Stream Type Break		Non-Motorized Trail

ROAD PLAN MAP 2 OF 7

SALE NAME: CORKEY

AGREEMENT#: 30-102080

TOWNSHIP(S): T17R4W

TRUST(S): Common School and Indemnity (3), Escheat (9), Forest Board Repayment (42), State Forest Purchase (2)

REGION:

South Puget Sound Region

COUNTY(S):

Grays Harbor

ELEVATION RGE: 640-2120

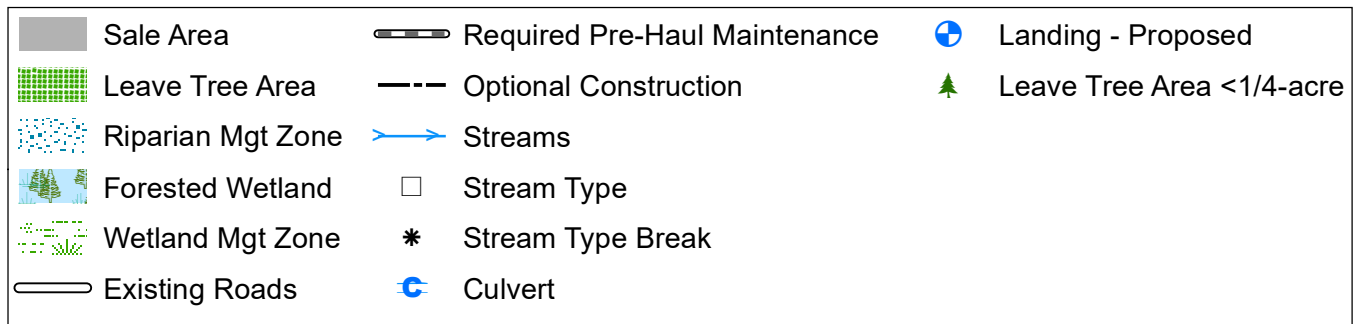
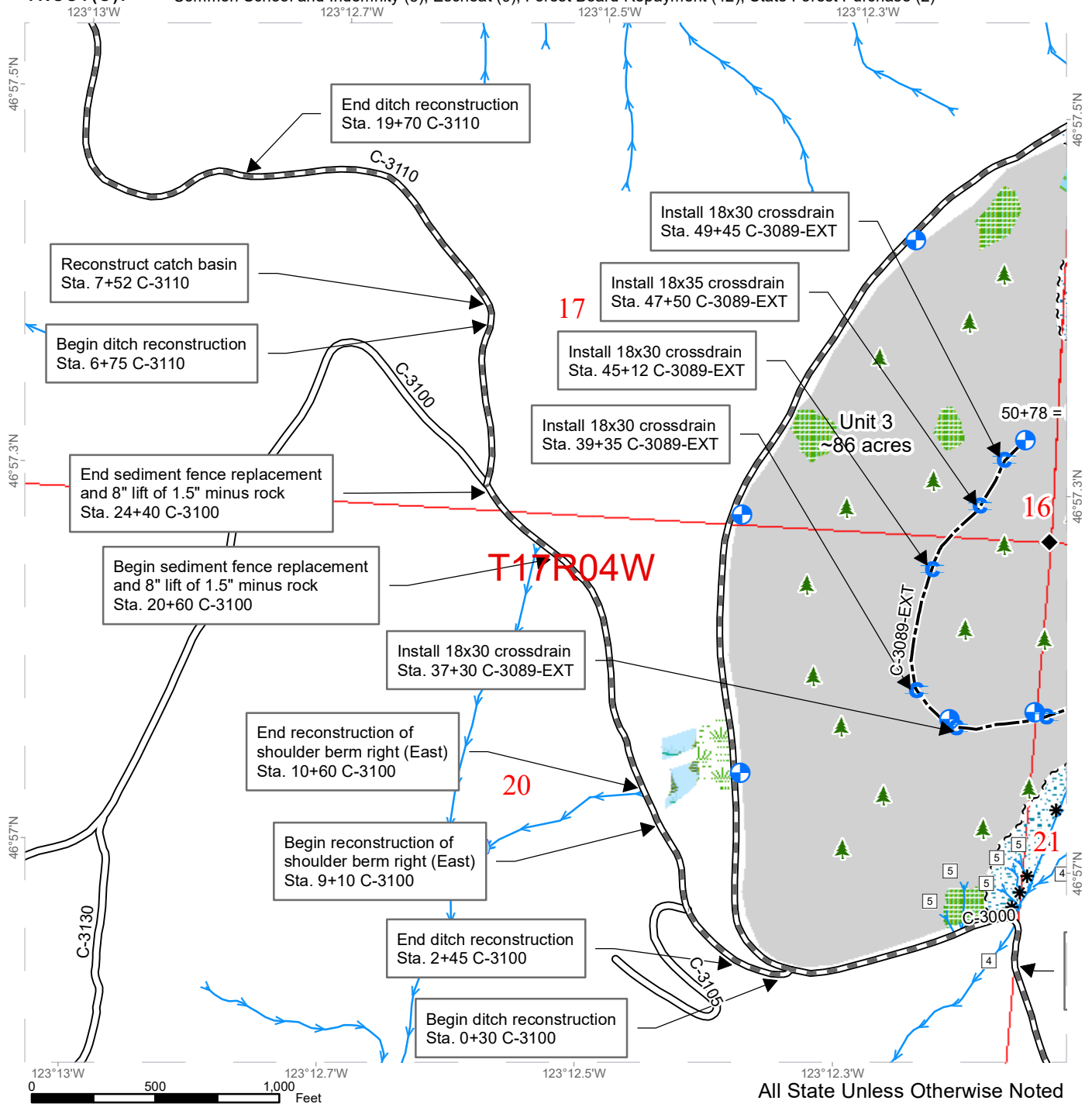

ROAD PLAN MAP 3 OF 7

SALE NAME: CORKEY
AGREEMENT#: 30-102080
TOWNSHIP(S): T17R4W
TRUST(S): Common School and Indemnity (3), Escheat (9), Forest Board Repayment (42), State Forest Purchase (2)

REGION: South Puget Sound Region
COUNTY(S): Grays Harbor
ELEVATION RGE: 640-2120

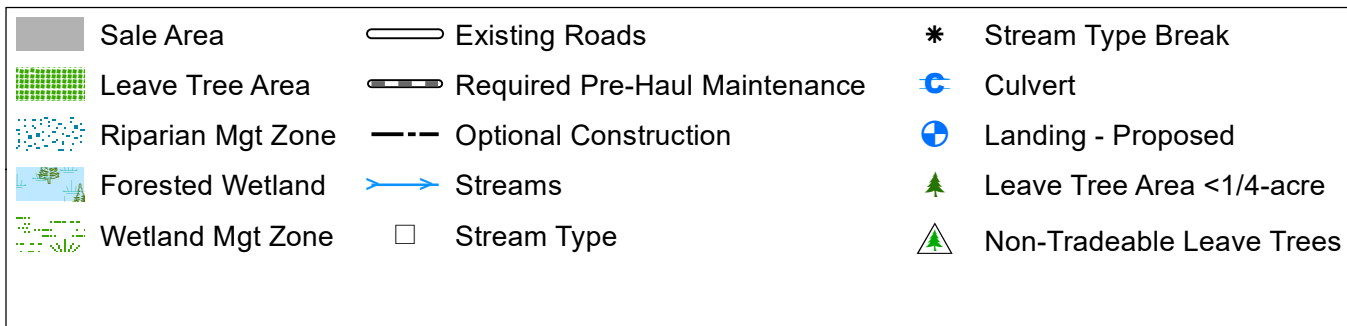
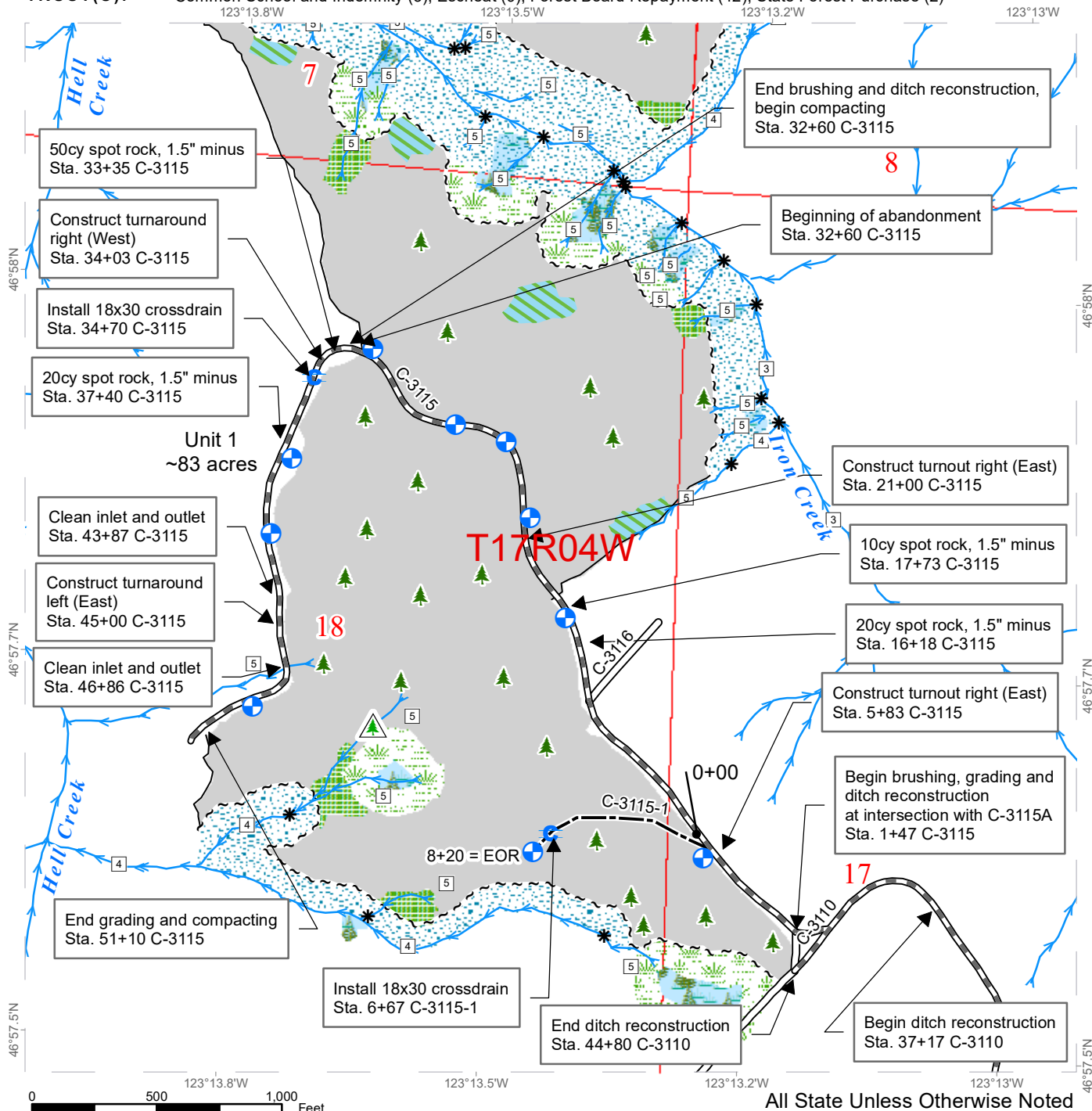

ROAD PLAN MAP 4 OF 7

SALE NAME: CORKEY
AGREEMENT#: 30-102080
TOWNSHIP(S): T17R4W
TRUST(S): Common School and Indemnity (3), Escheat (9), Forest Board Repayment (42), State Forest Purchase (2)

REGION: South Puget Sound Region
COUNTY(S): Grays Harbor
ELEVATION RGE: 640-2120

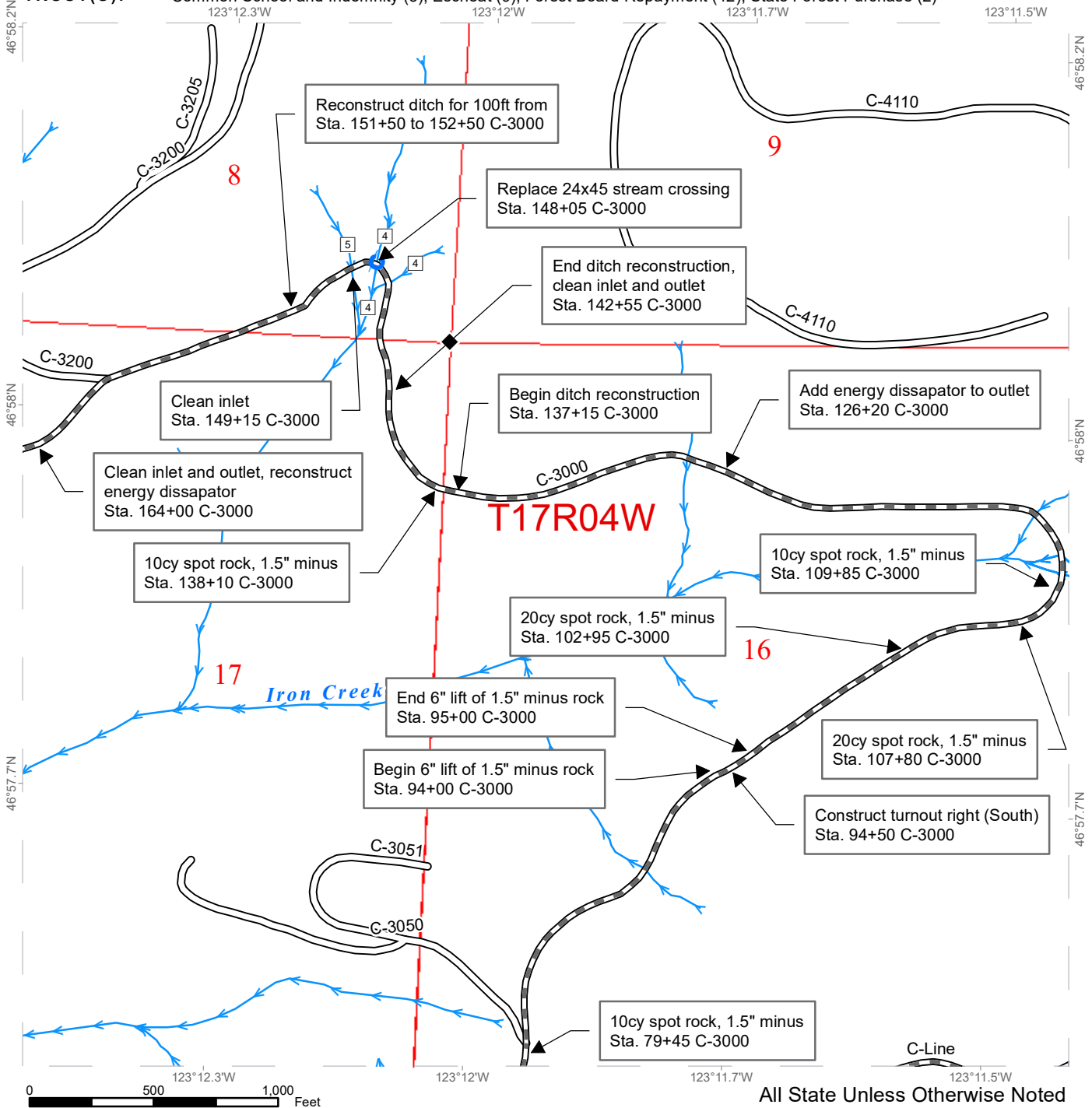







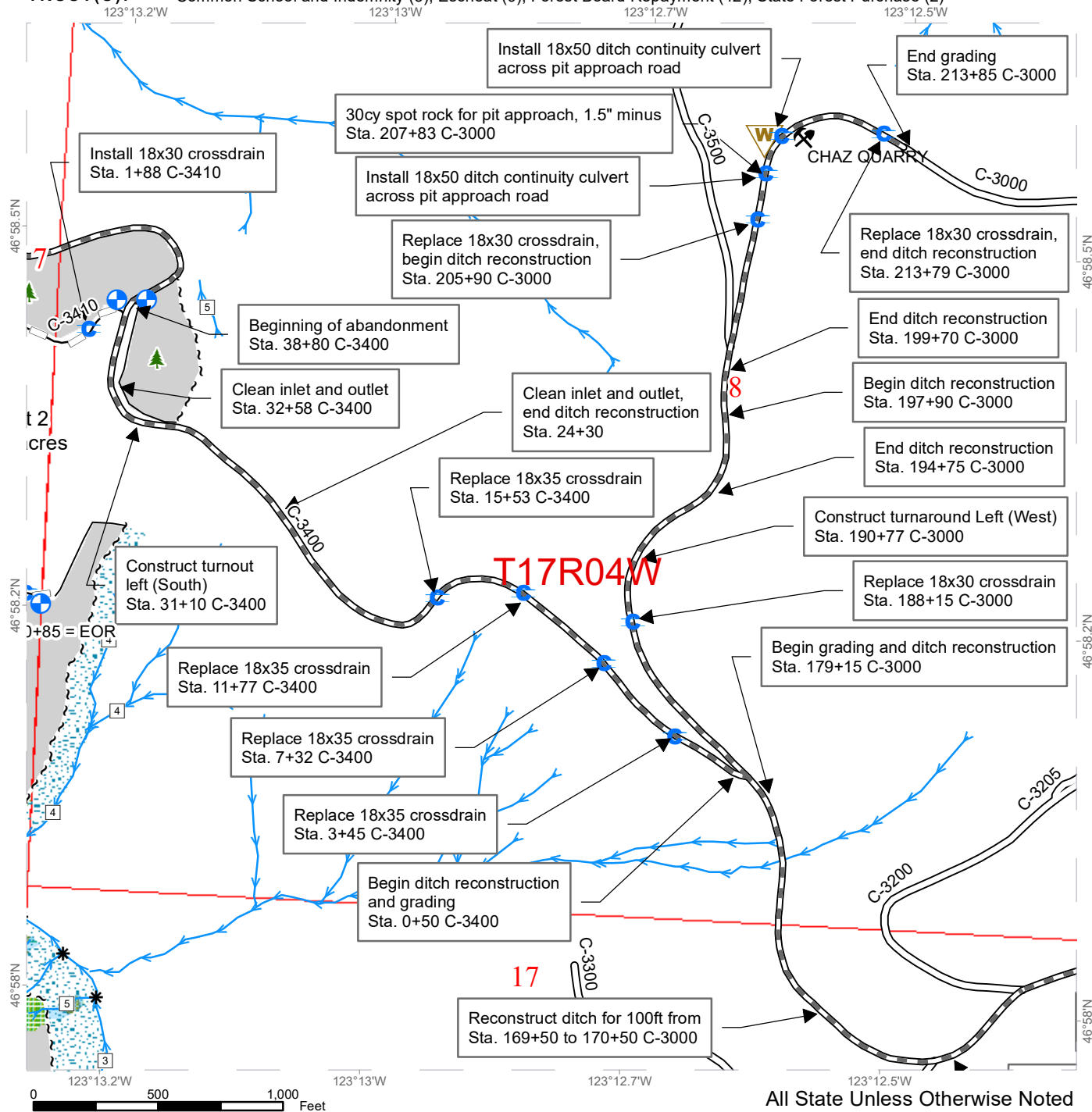









SALE NAME: CORKEY
AGREEMENT#: 30-102080
TOWNSHIP(S): T17R4W
TRUST(S): Common S

REGION: South Puget Sound Region
COUNTY(S): Grays Harbor
ELEVATION RGE: 640-2120

TRUST(S): Common School and Indemnity (3), Escheat (9), Forest Board Repayment (42), State Forest Purchase (2)



All State Unless Otherwise Noted

	Sale Area		Required Pre-Haul Maintenance		Landing - Proposed
	Leave Tree Area		Optional Reconstruction		Leave Tree Area <1/4-acre
	Riparian Mgt Zone		Streams		Rock Pit
	Forested Wetland		Stream Type		Waste Area
	Wetland Mgt Zone		Stream Type Break		
	Existing Roads		Culvert		

ROAD PLAN MAP 6 OF 7

SALE NAME: CORKEY
AGREEMENT#: 30-102080
TOWNSHIP(S): T17R4W
TRUST(S): Common School and Indemnity (3), Escheat (9), Forest Board Repayment (42), State Forest Purchase (2)

REGION: South Puget Sound Region
COUNTY(S): Grays Harbor
ELEVATION RGE: 640-2120

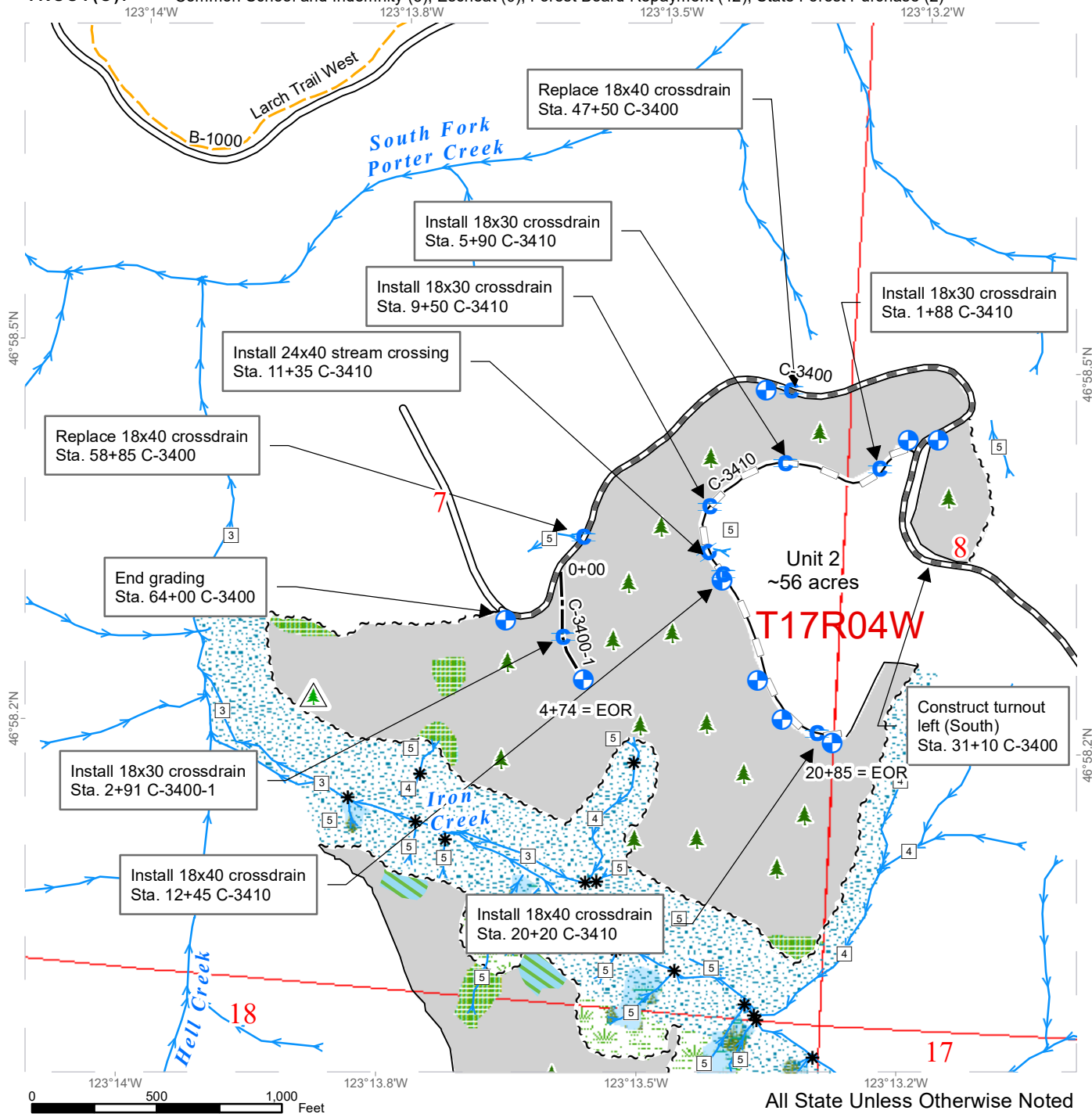

Sale Area	Required Pre-Haul Maintenance	Culvert
Leave Tree Area	Optional Construction	Landing - Proposed
Riparian Mgt Zone	Optional Reconstruction	Leave Tree Area <1/4-acre
Forested Wetland	Streams	Non-Tradeable Leave Trees
Wetland Mgt Zone	Stream Type	Motorized Trail
Existing Roads	Stream Type Break	

ROAD PLAN MAP 7 OF 7

SALE NAME: CORKEY

AGREEMENT#: 30-102080

TOWNSHIP(S): T17R4W

TRUST(S): Common School and Indemnity (3), Escheat (9), Forest Board Repayment (42), State Forest Purchase (2)

REGION: South Puget Sound Region

COUNTY(S): Thurston

ELEVATION RGE: 640-2120

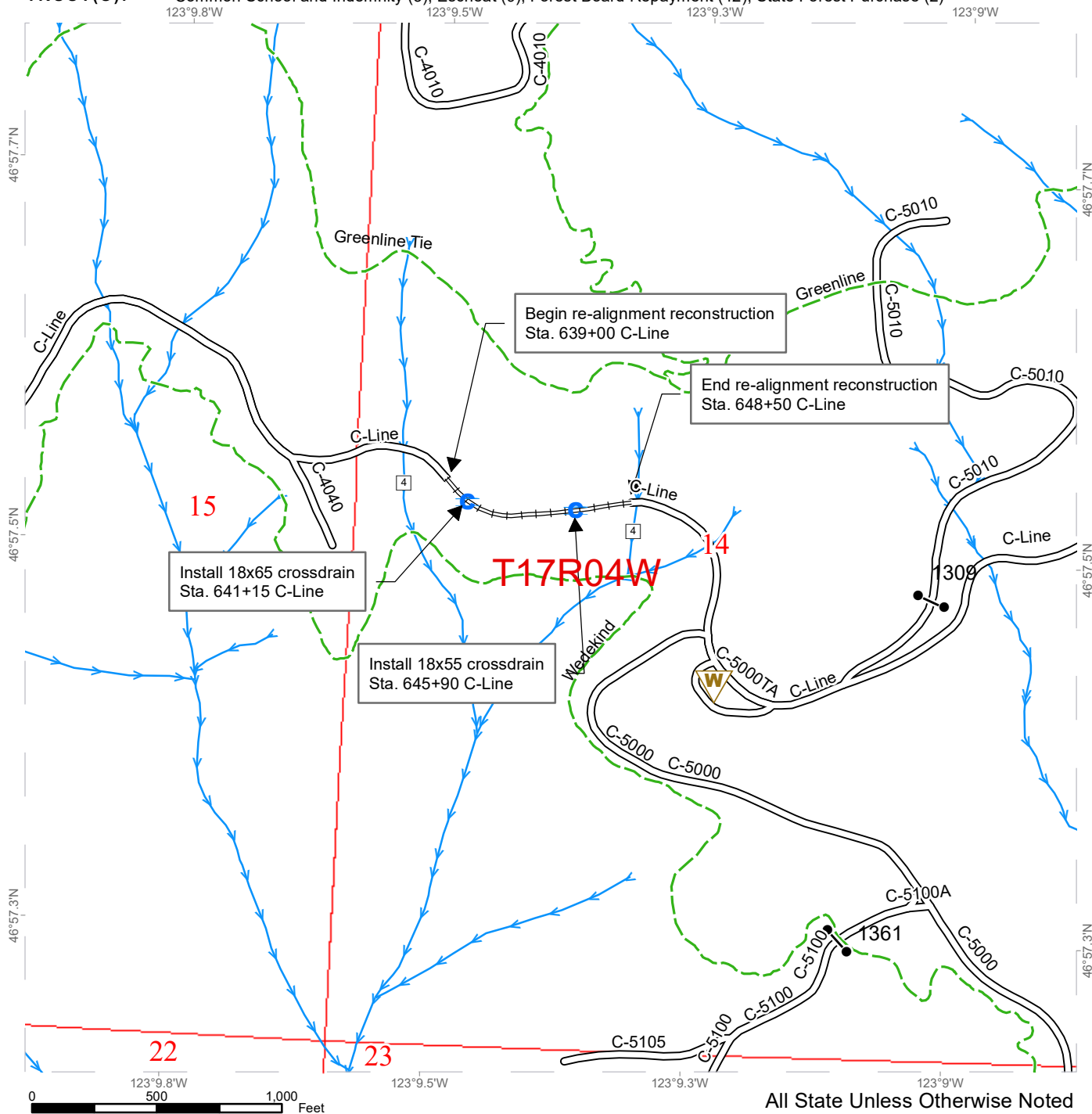

All State Unless Otherwise Noted

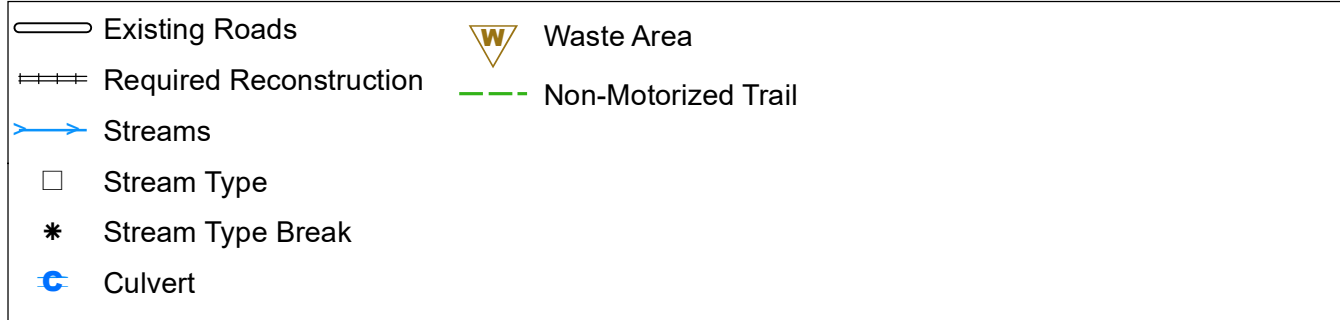

STATE OF WASHINGTON
DEPARTMENT OF NATURAL RESOURCES

CORKEY TIMBER SALE ROAD PLAN
GRAYS HARBOR COUNTY
LITTLEROCK UNIT
BLACK HILLS DISTRICT
SOUTH PUGET SOUND REGION

AGREEMENT NO.: 30-102080

STAFF ENGINEER: G. GERRITSEN

DATE: 08/15/2022

DRAWN & COMPILED BY: G. GERRITSEN

SECTION 0 – SCOPE OF PROJECT

0-1 ROAD PLAN SCOPE

Clauses in this road plan apply to all road related work, including landings and rock source development, unless otherwise noted.

0-2 REQUIRED ROADS

The specified work on the following roads is required.

<u>Road</u>	<u>Stations</u>	<u>Type</u>
C-Line	415+30, 421+50 to 426+50	Pre-Haul Maintenance
	639+00 to 648+50	Reconstruction
C-3000	9+00 to 213+85	Pre-Haul Maintenance
C-3089	5+70 to 12+88	Pre-Haul Maintenance
C-3089-EXT	0+00 to 25+00	Construction
C-3089-EXT	25+00 to 50+78	Abandonment if Constructed
C-3100	0+00 to 25+00	Pre-Haul Maintenance
C-3110	0+00 to 45+00	Pre-Haul Maintenance
C-3115	0+00 to 52+00	Pre-Haul Maintenance
C-3115	32+60 to 52+00	Abandonment
C-3115-1	0+00 to 8+20	Abandonment if Constructed
C-3400	3+45 to 69+60	Pre-Haul Maintenance
C-3400	38+80 to 73+00	Abandonment
C-3400-1	0+00 to 4+74	Abandonment if Constructed
C-3410	0+00 to 20+85	Abandonment if Reconstructed

0-3 OPTIONAL ROADS

The specified work on the following roads is not required. Any optional roads built by the Purchaser must meet all the specifications in the road plan.

<u>Road</u>	<u>Stations</u>	<u>Type</u>
C-3089-EXT	25+00 to 50+78	Construction
C-3115-1	0+00 to 8+20	Construction
C-3400-1	0+00 to 4+74	Construction
C-3410	0+00 to 20+85	Reconstruction

0-4 CONSTRUCTION

Construction includes, but is not limited to:

- Clearing;
- Grubbing;
- Right-of-way debris disposal;
- Excavation and/or embankment to subgrade;
- Acquisition and installation of drainage structures;
- Acquisition, manufacture, and application of rock.

0-5 RECONSTRUCTION

Reconstruction includes, but is not limited to:

- Clearing;
- Grubbing;
- Re-establishment of existing subgrade;
- Acquisition and installation of drainage structures;
- Acquisition, manufacture, and application of rock.
- Realignment of existing mainline road.

0-6 PRE-HAUL MAINTENANCE

Pre-haul maintenance includes, but is not limited to:

- Acquisition and installation of drainage structures;
- Acquisition, manufacture, and application of rock;
- Grading road surfaces;
- Ditching and/or ditch reconstruction;
- Turnout and turnaround reconstruction;

0-7 POST-HAUL MAINTENANCE

This project includes post-haul road maintenance. Purchaser shall perform post-haul maintenance in accordance with the FOREST ACCESS ROAD MAINTENANCE SPECIFICATIONS and as specified in Clause 9-5 POST-HAUL MAINTENANCE.

0-10 ABANDONMENT

This project includes abandonment listed in Clause 9-21 ROAD ABANDONMENT.

0-12 DEVELOP ROCK SOURCE

Purchaser may develop an existing rock source. Work for developing rock sources is listed in Section 6 ROCK AND SURFACING.

SECTION 1 – GENERAL

1-1 ROAD PLAN CHANGES

If the Purchaser desires a change from this road plan including, but not limited to, relocation, extension, change in design, or adding roads; a revised road plan must be submitted in writing to the Contract Administrator for consideration. Before work begins, Purchaser shall obtain approval from the State for the submitted plan.

1-2 UNFORESEEN CONDITIONS

Quantities established in this road plan are minimum acceptable values. Additional quantities required by the state due to unforeseen conditions, or Purchaser's choice of construction season or techniques will be at the Purchaser's expense. Unforeseen conditions include, but are not limited to, solid subsurface rock, subsurface springs, saturated ground, and unstable soils.

1-3 ROAD DIMENSIONS

Purchaser shall perform road work in accordance with the dimensions shown on the TYPICAL SECTION SHEET and the specifications within this road plan, unless controlled by construction stakes or design data (plan, profile, and cross-sections).

1-4 ROAD TOLERANCES

Purchaser shall perform road work within the tolerances listed below. The tolerance class for each road is listed on the TYPICAL SECTION SHEET.

<u>Tolerance Class</u>	<u>A</u>	<u>B</u>	<u>C</u>
Road and Subgrade Width (feet)	+1.5	+1.5	+2.0
Subgrade Elevation (feet +/-)	0.5	1.0	2.0
Centerline alignment (feet lt./rt.)	1.0	1.5	3.0

1-6 ORDER OF PRECEDENCE

Any conflict or inconsistency in the road plan will be resolved by giving the documents precedence in the following order:

1. Addenda.
2. Designs or Plans. On designs and plans, figured dimensions shall take precedence over scaled dimensions.
3. Road Plan Clauses.
4. Typical Section Sheet.
5. Standard Lists.
6. Standard Details.
7. Road Work maps.

In case of any ambiguity or dispute over interpreting the road plan, the Contract Administrator's or designee's decision will be final.

1-7 TEMPORARY ROAD CLOSURE

Purchaser shall notify the Contract Administrator a minimum of 14 calendar days before the closure of the following road. Road work may not close the following road for more than 5 consecutive calendar days.

<u>Road</u>	<u>Number of Allowable Closed Days</u>
C-Line	5

1-8 REPAIR OR REPLACEMENT OF DAMAGED MATERIALS

Purchaser shall repair or replace all materials, roadway infrastructure, and road components damaged during road work or operation activities. The Contract Administrator will direct repairs and replacements. Repairs to structural materials must be made in accordance with the manufacturer's recommendation, and may not begin without written approval from the Contract Administrator.

1-9 DAMAGED METALLIC COATING

Any cut ends, or damaged galvanized or aluminized coating on existing or new bridge components, culverts, downspouts, and flumes must be cleaned and treated with a minimum of two coats of zinc rich paint or cold galvanizing compound.

1-15 ROAD MARKING

Purchaser shall perform road work in accordance with the state's marked location. All road work is marked as follows:

- Construction: Orange ribbon tied at eye-height along centerline, with orange-flagged stakes marking centerline. Triple orange ribbon signals the end of construction.
- Reconstruction: Existing road prism.

1-16 CONSTRUCTION STAKES SET BY STATE

Purchaser shall perform work on the following road(s) in accordance with the construction stakes and reference points set in the field for grade and alignment. Reconstruction of existing road grades must conform to the original location except where construction staked or designed.

<u>Road</u>	<u>Stations</u>	<u>Type</u>
C-3089-EXT	0+00 to 50+78	Centerline Alignment Staking
C-3115-1	0+00 to 8+20	Centerline Alignment Staking
C-3400-1	0+00 to 4+74	Centerline Alignment Staking

1-18 REFERENCE POINT DAMAGE

Purchaser shall reset reference points (RPs) that were moved or damaged at any time during construction to their original locations. Excavation and embankment may not proceed on road segments controlled by said RPs until Purchaser resets all moved or damaged RPs.

1-20 COMPLETE BY DATE

On the following road, Purchaser shall complete road work before the start of timber haul.

<u>Road</u>	<u>Stations</u>	<u>Comments</u>
C-Line	639+00 to 648+50	Before Timber Haul

1-21 HAUL APPROVAL

Purchaser shall not use roads under this road plan for timber hauling other than timber cut on the right-of-way, without written approval from the Contract Administrator.

1-22 WORK NOTIFICATIONS

On the following road(s), Purchaser shall notify the Contract Administrator a minimum of 14 calendar days before work begins.

<u>Road</u>	<u>Stations</u>
C-Line	639+00 to 648+50

1-23 ROAD WORK PHASE APPROVAL

Purchaser shall obtain written approval from the Contract Administrator upon completion of each of the following phases of road work:

- Subgrade construction including compaction prior to rock application
- Grading of existing roads prior to rock application
- Haul approval

1-25 ACTIVITY TIMING RESTRICTION

The operation of road construction equipment is not allowed on weekends or state recognized holidays, unless authorized in writing by the Contract Administrator. The specified activities are not allowed during the listed closure period(s) unless authorized in writing by the Contract Administrator.

<u>Activity</u>	<u>Closure Period</u>
Operation of road construction equipment	November 1 through April 30

1-26 OPERATING DURING CLOSURE PERIOD

If permission is granted to operate during a closure period listed in Clause 1-25 ACTIVITY TIMING RESTRICTION or Contract Clause H-130 HAULING SCHEDULE, Purchaser shall comply with a maintenance plan, when a plan is determined necessary by the Contract Administrator, to include further protection of state resources. Purchaser shall obtain written approval from the Contract Administrator for the maintenance plan, and shall put preventative measures in place before operating during the closure period. Purchaser is required to maintain all haul roads at their own expense including those listed in Contract Clause C-060 DESIGNATED ROAD MAINTAINER. If other operators are using, or desire to use these roads, a joint operating plan must be developed. All parties shall follow this plan.

1-29 SEDIMENT RESTRICTION

Purchaser shall not allow silt-bearing runoff to enter any streams.

1-30 CLOSURE TO PREVENT DAMAGE

In accordance with Contract Clause G-220 STATE SUSPENDS OPERATION, the Contract Administrator will suspend road work or hauling right-of-way timber, forest products, or rock under the following conditions:

- Surface or base stability problems persist.
- Weather is such that satisfactory results cannot be obtained in an area of operations.
- When, in the opinion of the Contract Administrator excessive road damage or rutting may occur.

Operations must stop unless authority to continue working or hauling is granted in writing by the Contract Administrator. In the event that surface or base stability problems persist, Purchaser shall cease operations, or perform corrective maintenance or repairs, subject to specifications within this road plan. Before and during any suspension, Purchaser shall protect the work from damage or deterioration.

1-32 BRIDGE OR ASPHALT SURFACE RESTRICTION

The use of metal tracked equipment is not allowed on bridge or asphalt surfaces at any time. If Purchaser must run equipment on bridge or asphalt surfaces, then rubber tired equipment or other methods, approved in writing by Contract Administrator, must be used.

If tracked equipment is used on bridge or asphalt surfaces, Purchaser shall immediately cease all road construction and hauling operations. Purchaser shall remove any dirt, rock, or other material tracked or spilled on the bridge or asphalt surface(s) and have surface(s) evaluated by the Region Engineer or their designee for any damage caused by transporting equipment.

1-33 SNOW PLOWING RESTRICTION

Snowplowing will be allowed after the execution of a SNOW PLOWING AGREEMENT, which is available from the Contract Administrator upon request. If damage occurs while plowing, further permission to plow may be revoked by the Contract Administrator.

1-40 ROAD APPROACHES TO COUNTY ROADS AND STATE HIGHWAYS

Purchaser shall immediately remove any mud, dirt, rock, or other material tracked or spilled on to county roads and state highways.

If additional damage to the surface, signs, guardrails, etc. occurs then the damage will be repaired, at the Purchaser's expense, as directed by the Contract Administrator when authorized by the county or WSDOT.

SECTION 2 – MAINTENANCE

2-1 GENERAL ROAD MAINTENANCE

Purchaser shall maintain all roads used under this contract in accordance with the FOREST ACCESS ROAD MAINTENANCE SPECIFICATIONS for the entire term of this contract. Maintenance is required even during periods of inactivity.

2-2 ROAD MAINTENANCE – PURCHASER MAINTENANCE

Purchaser shall perform maintenance on roads listed in Contract Clause C-050 PURCHASER ROAD MAINTENANCE AND REPAIR in accordance with FOREST ACCESS ROAD MAINTENANCE SPECIFICATIONS.

2-3 ROAD MAINTENANCE – DESIGNATED MAINTAINER

Purchaser may be required to perform maintenance on roads listed in Contract Clause C-060 DESIGNATED ROAD MAINTAINER as directed by the Contract Administrator. Purchaser shall maintain roads in accordance with FOREST ACCESS ROAD MAINTENANCE SPECIFICATIONS.

2-5 MAINTENANCE GRADING – EXISTING ROAD

On the following road(s), Purchaser shall use a grader to shape the existing surface before application of rock, or if not applying rock, before timber haul. Purchaser shall accomplish all grading using a motor grader with a minimum of 175 horsepower.

<u>Road</u>	<u>Stations</u>
C-3000	179+15 to 213+85
C-3115	1+47 to 32+60
C-3400	0+50 to 64+00

2-6 CLEANING CULVERTS

On the following road(s), Purchaser shall clean the inlets and outlets of all culverts before hauling timber.

<u>Road</u>	<u>Stations</u>
C-3000	142+55, 149+15, 164+00
C-3115	43+87, 46+86
C-3400	24+30, 32+58

2-7 CLEANING DITCHES, HEADWALLS, AND CATCH BASINS

On the following road(s), Purchaser shall ensure that ditches, headwalls, and catch basins meet all specifications shown on the CULVERT AND DRAINAGE SPECIFICATION DETAIL. Work must be completed before the application of rock and must be done in accordance with the TYPICAL SECTION SHEET. Pulling ditch material across the road or mixing in with the road surface is not allowed.

<u>Road</u>	<u>Stations</u>
C-3110	7+52

SECTION 3 – CLEARING, GRUBBING, AND DISPOSAL

3-1 BRUSHING

On the following road(s), Purchaser shall cut vegetative material up to 6 inches in diameter, including limbs, as shown on the BRUSHING DETAIL. Brushing must be achieved by mechanical cutting of brush, trees, and branches. Root systems and stumps of cut vegetation may not be disturbed unless directed by the Contract Administrator. Purchaser shall remove brushing debris from the road surface, ditchlines, and culvert inlets and outlets.

<u>Road</u>	<u>Stations</u>
C-3115	1+47 to 32+60

3-5 CLEARING

Purchaser shall fall all vegetative material larger than 2 inches DBH or over 5 feet high between the marked right-of-way boundaries and within waste and debris areas, or if not marked in the field, between the clearing limits specified on the TYPICAL SECTION SHEET. Clearing must be completed before starting excavation and embankment.

3-8 PROHIBITED DECKING AREAS

Purchaser shall not deck right-of-way timber in the following areas:

- Within 50 feet of any stream.
- In locations that interfere with the construction of the road prism.
- In locations that impede drainage.
- On slopes greater than 40%.
- Against standing trees.

3-10 GRUBBING

Purchaser shall remove all stumps between the grubbing limits specified on the TYPICAL SECTION SHEET and within waste and debris areas. Purchaser shall also remove stumps with undercut roots outside the grubbing limits. Grubbing must be completed before starting excavation and embankment.

3-20 ORGANIC DEBRIS DEFINITION

Organic debris is defined as all vegetative material not eligible for removal by Contract Clause G-010 PRODUCTS SOLD AND SALE AREA or G-011 RIGHT TO REMOVE FOREST PRODUCTS AND CONTRACT AREA, that is larger than one cubic foot in volume within the grubbing limits as shown on the TYPICAL SECTION SHEET.

3-21 DISPOSAL COMPLETION

Purchaser shall remove organic debris from the road surface, ditchlines, and culvert inlets and outlets. Purchaser shall complete all disposal of organic debris before timber haul.

3-23 PROHIBITED DISPOSAL AREAS

Purchaser shall not place organic debris in the following areas:

- Within 50 feet of a cross drain culvert.
- Within 100 feet of a live stream, or wetland.
- On road subgrades, or excavation and embankment slopes.
- On slopes greater than 40%.
- Within the operational area for cable landings where debris may shift or roll.
- On locations where brush can fall into the ditch or onto the road surface.
- Against standing timber.

3-24 BURYING ORGANIC DEBRIS RESTRICTED

Purchaser shall not bury organic debris unless otherwise stated in this plan.

3-25 SCATTERING ORGANIC DEBRIS

Purchaser shall scatter organic debris outside of the clearing limits in natural openings. Where natural openings are unavailable or restrictive, alternate debris disposal methods are subject to the written approval of the Contract Administrator.

SECTION 4 – EXCAVATION

4-2 PIONEERING

Pioneering may not extend more than 1000 feet beyond completed construction unless approved in writing by the Contract Administrator. In addition, the following actions must be taken as pioneering progresses:

- Drainage must be provided on all uncompleted construction.
- Road pioneering operations may not undercut the final cut slope or restrict drainage.
- Culverts at live stream crossings must be installed during pioneering operations.

4-3 ROAD GRADE AND ALIGNMENT STANDARDS

Purchaser shall follow these standards for road grade and alignment except as designed:

- Grade and alignment must have smooth continuity, without abrupt changes in direction.
- Maximum grades may not exceed 18 percent favorable and 12 percent adverse.
- Minimum curve radius is 60 feet at centerline.
- Maximum grade change for sag vertical curves is 5% in 100 feet.
- Maximum grade change for crest vertical curves is 4% in 100 feet.

4-4 SWITCHBACK STANDARDS

A switchback is defined as a curved segment of road between a beginning and end of the same curve, where the change of traffic travel direction is greater than 90 degrees. Purchaser shall follow these standards for switchbacks:

- Maximum adverse grades for switchbacks is 10%.
- Maximum favorable grades for switchbacks is 12%.
- Maximum transition grades entering and leaving switchbacks is a 5% grade change.
- Transition grades required to meet switchback grade limitations must be constructed on the tangents preceding and departing from the switchbacks.

4-5 CUT SLOPE RATIO

Purchaser shall construct excavation slopes no steeper than shown on the following table, unless construction staked or designed:

<u>Material Type</u>	<u>Excavation Slope Ratio</u>	<u>Excavation Slope Percent</u>
Common Earth (on side slopes up to 55%)	1:1	100
Common Earth (56% to 70% side slopes)	$\frac{3}{4}$:1	133
Common Earth (on slopes over 70%)	$\frac{1}{2}$:1	200
Fractured or loose rock	$\frac{1}{2}$:1	200
Hardpan or solid rock	$\frac{1}{4}$:1	400

4-6 EMBANKMENT SLOPE RATIO

Purchaser shall construct embankment slopes no steeper than shown on the following table, unless construction staked or designed:

<u>Material Type</u>	<u>Embankment Slope Ratio</u>	<u>Embankment Slope Percent</u>
Sandy Soils	2:1	50
Common Earth and Rounded Gravel	$1\frac{1}{2}$:1	67
Angular Rock	$1\frac{1}{4}$:1	80

4-7 SHAPING CUT AND FILL SLOPE

Purchaser shall construct excavation and embankment slopes to a uniform line and left rough for easier revegetation.

4-8 CURVE WIDENING

The minimum widening placed on the inside of curves is:

- 6 feet for curves of 50 to 79 feet radius.
- 4 feet for curves of 80 to 100 feet radius.

4-9 EMBANKMENT WIDENING

The minimum embankment widening is:

- 2 feet for embankment heights at centerline of 2 to 6 feet.
- 4 feet for embankment heights at centerline of greater than 6 feet.

Purchaser shall apply embankment widening equally to both sides of the road to achieve the required width.

4-21 TURNOUTS

Purchaser shall construct turnouts as designated on the TURNOUT AND TURNAROUND LIST, and may also construct optional turnouts within the unit boundary. Locations may be adjusted to fit the final subgrade alignment and sight distances. Minimum dimensions are shown on the TYPICAL SECTION SHEET.

4-22 TURNAROUNDS

Purchaser shall construct turnarounds as designated on the TURNOUT AND TURNAROUND LIST, and may construct optional turnarounds on roads designated for Construction or Reconstruction. Turnarounds must be no larger than 30 feet long and 30 feet wide. Optional turnarounds outside the unit boundary are subject to written approval by the Contract Administrator.

4-25 DITCH CONSTRUCTION AND RECONSTRUCTION

On the following road(s), Purchaser shall reconstruct ditches into the subgrade as specified on the TYPICAL SECTION SHEET. Ditches must be constructed concurrently with construction of the subgrade.

<u>Road</u>	<u>Stations</u>
C-3000	137+15 to 142+55, 151+50 to 152+50, 169+50 to 170+50, 179+15 to 194+75, 197+90 to 199+70, 205+90 to 213+79
C-3100	0+30 to 2+45
C-3110	6+75 to 19+70, 37+17 to 44+80
C-3115	1+47 to 32+60

4-27 DITCH WORK – MATERIAL USE PROHIBITED

Purchaser shall not pull ditch material across the road or mix in with the road surface. Excavated material must be disposed of as specified in Clause 4-36 DISPOSAL OF WASTE MATERIAL.

4-28 DITCH DRAINAGE

Ditches must drain to cross-drain culverts or ditchouts.

4-29 DITCHOUTS

Purchaser shall construct ditchouts as identified on the DRAINAGE LIST and as needed. Ditchouts must be constructed in a manner that diverts ditch water onto the forest floor and must have excavation backslopes no steeper than a 1:1 ratio.

4-35 WASTE MATERIAL DEFINITION

Waste material is defined as all dirt, rock, mud, or related material that is extraneous or unsuitable for construction material. Waste material, as used in Section 4 EXCAVATION, is not organic debris.

4-36 DISPOSAL OF WASTE MATERIAL

Purchaser may sidecast waste material on side slopes up to 45% if the waste material is compacted and free of organic debris. On side slopes greater than 45%, all waste material must be end hauled or pushed to the designated embankment sites and waste areas identified in Clause 4-37 WASTE AREA LOCATION.

4-37 WASTE AREA LOCATION

Purchaser shall deposit waste material in the listed designated areas. Additional waste areas may also be identified or approved by the Contract Administrator.

<u>Road</u>	<u>Waste Area Location</u>	<u>Estimated Volume (cy)</u>
C-Line	657+25	10,000
C-3000	209+00	1,500
C-3089-EXT	0+40	1,000

4-38 PROHIBITED WASTE DISPOSAL AREAS

Purchaser shall not deposit waste material in the following areas:

- Within 50 feet of a cross drain culvert.
- Within 100 feet of a live stream or wetland.
- Within a riparian management zone.
- Within a wetland management zone.
- On side slopes steeper than 45%.
- In locations that interfere with the construction of the road prism.
- In locations that impede drainage.
- Within the operational area for cable landings.
- Against standing timber.

4-47 BORROW MATERIAL

Borrow material may not contain more than 5% clay, organic debris, or trash by volume. Borrow material must be free of rocks greater than 6 inches in any dimension.

4-48 NATIVE MATERIAL

Native material consists of naturally occurring material that is free of organic debris, trash, and rocks greater than 6 inches in any dimension.

4-55 ROAD SHAPING

Purchaser shall shape the subgrade and surface as shown on the TYPICAL SECTION SHEET. The subgrade and surface shape must ensure runoff in an even, un-concentrated manner, and must be uniform, firm, and rut-free.

4-60 FILL COMPACTION

Purchaser shall compact all embankment and waste material in accordance with the COMPACTION LIST by routing equipment over the entire width of each lift. A plate compactor must be used for segments too narrow to accommodate equipment. Waste material may be placed by end-dumping or sidecasting until sufficiently wide enough to support the equipment.

4-61 SUBGRADE COMPACTION

Purchaser shall compact constructed and reconstructed subgrades in accordance with the COMPACTION LIST by routing equipment over the entire width except ditch. Purchaser shall obtain written approval from the Contract Administrator for subgrade compaction before application of rock.

4-63 EXISTING SURFACE COMPACTION

Purchaser shall compact maintained road surfaces in accordance with the COMPACTION LIST by routing equipment over the entire width.

SECTION 5 – DRAINAGE

5-1 REMOVAL OF SHOULDER BERMS

Purchaser shall remove berms from road shoulders except as specified in Clause 8-7 ROAD SHOULDER BERM INSTALLATION. The construction of ditchouts is required where ponding could result from the effects of sidecast debris.

5-5 CULVERTS

Purchaser shall install culverts as part of this contract. Culverts must be installed concurrently with subgrade work and must be installed before subgrade compaction and rock application. Culvert locations and the minimum requirements for culvert length and diameter are designated on the CULVERT AND DRAINAGE LIST. Culvert, downspout, and flume lengths may be adjusted to fit as-built conditions and may not terminate directly on unprotected soil. Culverts must be new material and meet the specifications in Clauses 10-15 through 10-24.

5-7 USED CULVERT MATERIAL

On the following road(s), Purchaser may install used culverts. All other roads must have new culverts installed. Culverts must meet the specifications in Clauses 10-15 through 10-24.

<u>Road</u>	<u>Stations</u>
C-3089-EXT	25+00 to 80+78
C-3115-1	0+00 to 8+20
C-3400-1	0+00 to 4+74
C-3410	0+00 to 20+85

5-10 CULVERT MARKER INSTALLATION

On the following road(s), Purchaser shall provide and install culvert markers at the inlet in accordance with the CULVERT MARKER INSTALLATION DETAIL.

<u>Road</u>	<u>Stations</u>
C-Line	415+30, 639+00 to 648+50
C-3000	148+05, 188+15, 205+90 to 213+79
C-3089-EXT	0+00 to 25+00

5-12 UNUSED MATERIALS STATE PROPERTY

On required roads, any materials listed on the CULVERT AND DRAINAGE LIST and materials listed in Clause 5-13 CONTINGENCY CULVERTS that are not installed will become the property of the state. Purchaser shall stockpile materials at Mima Mounds Pit (SW¼ NW¼ Section 10 T16R03W).

5-13 CONTINGENCY CULVERTS

The following culverts will be supplied by the Purchaser and are available for installation as directed by the Contract Administrator.

<u>Road</u>	<u>Size</u>
On any portion of road used for timber or rock haul.	18" x 30' culvert 18" culvert band

5-15 CULVERT INSTALLATION

Culvert installation must be in accordance with the CULVERT AND DRAINAGE SPECIFICATION DETAIL the Corrugated Polyethylene Pipe Association's "Recommended Installation Practices for Corrugated Polyethylene Pipe and Fittings". Culverts shall be banded using lengths of no less than 10 feet, and no more than one length less than 16 feet. Shorter section of banded culvert shall be installed at the inlet end.

5-17 CROSS DRAIN SKEW AND SLOPE

Cross drains, on road grades in excess of 3%, must be skewed at least 30 degrees from perpendicular to the road centerline, except where the cross drain is at the low point in the road culverts will not be skewed. Cross drain culverts must be installed at a slope steeper than the incoming ditch grade, but not less than 3% or more than 10%.

5-18 CULVERT DEPTH OF COVER

All culverts must be installed with a depth of cover of not less than 6 inches of compacted subgrade over the top of the culvert at the shallowest point.

5-20 ENERGY DISSIPATERS

Purchaser shall install energy dissipaters in accordance with the CULVERT AND DRAINAGE SPECIFICATION DETAIL at all cross drain culverts at all culverts that specify the placement of rock. Energy dissipater installation is subject to approval by the Contract Administrator.

The type of energy dissipater and the amount of material must be consistent with the specifications listed on the CULVERT AND DRAINAGE LIST. Energy dissipaters must extend a minimum of 1 foot to each side of the culvert at the outlet and a minimum of 2 feet beyond the outlet.

5-25 CATCH BASINS

Purchaser shall construct catch basins in accordance with CULVERT AND DRAINAGE SPECIFICATION DETAIL. Minimum dimensions of catch basins are 2 feet wide and 4 feet long.

5-26 HEADWALLS FOR CROSS DRAIN CULVERTS

Purchaser shall construct headwalls in accordance with the CULVERT AND DRAINAGE SPECIFICATION DETAIL at all culverts on the CULVERT AND DRAINAGE LIST. Rock must be placed on shoulders, slopes, and around culvert inlets and outlets. Minimum specifications require that rock be placed at a width of one culvert diameter on each side of the culvert opening, and to a height of one culvert diameter above the top of the culvert. Rock may not restrict the flow of water into culvert inlets or catch basins.

5-27 ARMORING FOR STREAM CROSSING CULVERTS

At the following culvert(s), Purchaser shall place Light Loose Rip Rap immediately following construction of the embankment. Rock must be placed on shoulders, slopes, and around culvert inlets and outlets. Rock may not restrict the flow of water into culvert inlets or catch basins. No placement by end dumping or dropping of rock is allowed. Light Loose Rip Rap must meet the specifications in Clause 6-50 LIGHT LOOSE RIP RAP.

<u>Road</u>	<u>Stations</u>	<u>Rock Type</u>
C-3000	148+05	Light Loose Rip Rap

SECTION 6 – ROCK AND SURFACING

6-2 ROCK SOURCE ON STATE LAND

Rock used in accordance with the quantities on the ROCK LIST may be obtained from the following source(s) on state land at no charge to the Purchaser. If other operators are using, or desire to use the rock source(s), a joint operating plan must be developed. All parties shall follow this plan. Purchaser shall notify the Contract Administrator a minimum of 3 calendar days before starting any operations in the listed location(s).

<u>Source</u>	<u>Location</u>	<u>Rock Type</u>
Chaz Quarry	Section 08, Township 17 North, Range 04 West, W.M.	1 ½-Inch Minus, 4-Inch Minus, 4-Inch In-Place, Light Loose Rip Rap

6-3 ROCK SOURCE STATE LAND, EXISTING STOCKPILE

Rock used in accordance with the quantities on the ROCK LIST may be obtained from the following existing stockpile(s) on state land at no charge to the Purchaser. Other stockpiles may not be used without prior written approval from the Contract Administrator.

<u>Source</u>	<u>Location</u>	<u>Rock Type</u>
Chaz Quarry	Section 08, Township 17 North, Range 04 West, W.M.	4-Inch Minus
		1 ½-Inch Minus

6-5 ROCK FROM COMMERCIAL SOURCE

Rock used in accordance with the quantities on the ROCK LIST may be obtained from any commercial source at the Purchaser's expense. Rock sources are subject to written approval by the Contract Administrator before their use.

<u>Possible Sources</u>	<u>Location</u>
Black Lake Resources	10201 Littlerock Rd SW Olympia, WA 98512
Northwest Rock Inc.	6801 State Route 12 Oakville, WA 98568

6-10 ROCK SOURCE DEVELOPMENT PLAN BY STATE

Purchaser shall conduct rock source development and use at the following sources, in accordance with the written CHAZ QUARRY DEVELOPMENT PLAN prepared by the state and included in this road plan. Upon completion of operations, the rock source must be left in the condition specified in the CHAZ QUARRY DEVELOPMENT PLAN, and approved in writing by the Contract Administrator. Purchaser shall notify the Contract Administrator a minimum of 3 calendar days before starting any operations in the rock source.

<u>Source</u>	<u>Rock Type</u>
Chaz Quarry	1 ½-Inch Minus, 4-Inch Minus, 4-Inch In-Place, Light Loose Rip Rap

6-12 ROCK SOURCE SPECIFICATIONS

Rock sources must be in accordance with the following specifications, unless otherwise specified in the CHAZ QUARRY DEVELOPMENT PLAN:

- Quarry walls may not be undermined or over steepened. The maximum slope of the walls must be consistent with recognized engineering standards for the type of material being excavated in accordance with the following table:

Material	Maximum Slope Ratio (Horiz. :Vert.)	Maximum Slope Percent
Sand	2:1	50
Gravel	1.5:1	67
Common Earth	1:1	100
Fractured Rock	0.5:1	200
Solid Rock	0:1	vertical

- Quarry walls must be maintained in a condition to minimize the possibility of the walls sliding or failing.
- The width of quarry benches must be a minimum of 1.5 times the maximum length of the largest machine used.
- The surface of quarry floors and benches must be uniform and free-draining at a minimum 2% outslope gradient.
- All vegetation, including stumps and other organic debris shall be cleared a minimum of 20 feet beyond the top of all working faces and scattered in natural openings.
- Oversize material remaining in the rock source at the conclusion of the timber sale may not exceed 10% of the volume mined in that source. Oversize material is defined as rock fragments larger than two feet in any direction.
- All operations must be carried out in compliance with all regulations of the Regulations and Standards Applicable to Metal and Nonmetal Mining and Milling Operations (30 CFR) U.S. Department of Labor, Mine Safety and Health Administration and Safety Standards for Construction Work (296-155 WAC), Washington Department of Labor and Industries.
- All vehicle access to the top of the quarry faces must be blocked.

6-14 DRILL AND SHOOT

Rock drilling and shooting must meet the following specifications:

- Purchaser shall notify the Contract Administrator a minimum of 3 working days before blasting operations.
- Purchaser shall submit an informational drilling and shooting plan to the Contract Administrator 3 working days before any drilling (Form #M-126PAC).
- All operations must be carried out in compliance with the Regulations and Standards Applicable to Metal and Nonmetal Mining and Milling Operations (30 CFR) U.S. Department of Labor, Mine Safety and Health Administration and the Safety Standards for Construction Work (296-155 WAC), Washington Department of Labor and Industries.
- Purchaser shall block access roads and trails before blasting operations.

6-20 ROCK CRUSHING OPERATIONS

Rock crushing operations must conform to the following specifications:

- Operations and placement of oversize material must be conducted in or near the rock source site, as approved in writing by the Contract Administrator.
- At the request of the Contract Administrator, Purchaser shall produce a sieve analysis for manufactured rock. Purchaser may use a commercial testing lab to produce sieve analysis.
- The crushing operation must be concluded within 30 working days from the time it begins.

6-21 IN-PLACE PROCESSING

Purchaser may use in-place processing, such as a grid roller or other method, if suitable crushing can be demonstrated to meet the surfacing size-specified in Clause 6-38 4-INCH IN-PLACE ROCK. Purchaser shall remove any existing organic debris before the start of in-place crushing operations.

<u>Road</u>	<u>Stations</u>
C-3089-EXT	25+00 to 50+78
C-3115-1	0+00 to 8+20
C-3400-1	0+00 to 3+14
C-3410	0+00 to 20+85

6-22 FRACTURE REQUIREMENT FOR ROCK

A minimum of 50% by visual inspection of coarse aggregate must have at least one fractured face. Coarse aggregate is the material greater than 1/4-inch in size.

6-23 ROCK GRADATION TYPES

Purchaser shall manufacture or provide rock in accordance with the types and amounts listed in the ROCK LIST. Rock must meet the following specifications for gradation and uniform quality. The exact point of evaluation for conformance to specifications will be determined by the Contract Administrator.

6-25 FINES

% Passing U.S. #40 sieve	100%
% Passing U.S. #200 sieve	0%

The portion of aggregate retained on the No. 200 sieve may not contain more than 0.2 percent organic debris and trash. All percentages are by weight.

6-29 1 ½-INCH MINUS CRUSHED ROCK

% Passing 1 ½" square sieve	100%
% Passing 1" square sieve	50 - 85%
% Passing U.S. #4 sieve	30 - 50%
% Passing U.S. #40 sieve	16% maximum
% Passing U.S. #200 sieve	5% maximum

The portion of aggregate retained on the No. 4 sieve may not contain more than 0.2 percent organic debris and trash. All percentages are by weight.

6-36 4-INCH MINUS CRUSHED ROCK

% Passing 4" square sieve	100%
% Passing 2" square sieve	55 - 75%
% Passing U.S. #4 sieve	15 - 45%

The portion of aggregate retained on the No. 4 sieve may not contain more than 0.2 percent organic debris and trash. All percentages are by weight.

6-38 4-INCH IN-PLACE ROCK

4-inch in-place rock must have a minimum of 90 percent of the top 4 inches of the running surface pass a 4-inch square opening.

In-place rock may not contain more than 5 percent by weight of organic debris and trash. No more than 50 percent of rock may be larger than 8 inches in any dimension and no rock may be larger than 12 inches in any dimension.

6-50 LIGHT LOOSE RIP RAP

Light loose rip rap must consist of angular, hard, sound, and durable stone. It must be free from segregation, seams, cracks, and other defects tending to destroy its resistance to weather. Light loose rip rap must be free of rock fines, soil, organic debris or other extraneous material, and must meet the following requirements:

<u>Quantity</u>	<u>Approximate Size Range</u>
20% to 90%	18" - 28"
15% to 80%	8" - 18"
10% to 20%	3" - 8"

6-55 ROCK APPLICATION MEASURED BY COMPACTED DEPTH

Measurement of specified rock depths, are defined as the compacted depth(s) using the compaction methods required in this road plan. Estimated quantities specified in the ROCK LIST are compacted yards. Purchaser shall apply adequate amounts of rock to meet the specified rock depths. Specified rock depths are minimum requirements and are not subject to reduction. Unless otherwise stated in Clause 6-75 OPTIONAL ROCK EXCEPTION.

6-70 APPROVAL BEFORE ROCK APPLICATION

Purchaser shall obtain written approval from the Contract Administrator for subgrade construction and compaction on all new construction, and road grading on all existing roads before rock application.

6-71 ROCK APPLICATION

Purchaser shall apply rock in accordance with the specifications and quantities shown on the ROCK LIST. Rock must be spread, shaped, and compacted full width concurrent with rock hauling operations. Road surfaces must be compacted in accordance with the COMPACTION LIST by routing equipment over the entire width.

6-73 ROCK FOR WIDENED PORTIONS

Purchaser shall apply rock to turnarounds, turnouts, and areas with curve widening to the same depth and specifications as the traveled way.

6-75 OPTIONAL ROCK EXCEPTION

On the following roads, Purchaser may place less rock than shown on the ROCK LIST.

<u>Road</u>	<u>Stations</u>	<u>Optional Rock Type(s)</u>
C-3115-1	0+00 to 8+20	4-Inch In-Place
C-3400-1	0+00 to 4+74	4-Inch In-Place
C-3410	0+00 to 20+85	4-Inch In-Place, 1 ½-Inch Minus
Proposed Landings	25	4-Inch In-Place

SECTION 7 – STRUCTURES

7-5 STRUCTURE DEBRIS

Purchaser shall not allow debris from the installation or removal of structures to enter any stream. Components removed from existing structures(s) must be removed from state land. Purchaser shall maintain a clean jobsite, with all materials stored away from the high water mark or other area presenting a risk of the materials entering a stream. Debris entering any stream must be removed immediately, and placed in the site(s) designated for stockpiling or disposal. Purchaser shall retrieve all material carried downstream from the jobsite.

7-6 STREAM CROSSING INSTALLATION

Purchaser shall install stream crossing structures in accordance with the manufacturer's requirements, engineered drawings and CULVERT AND DRAINAGE SPECIFICATION DETAIL.

7-57 CULVERT SHAPE CONTROL

Purchaser shall monitor the culvert shape during backfill and compaction. Special attention must be paid to maintaining the structure's rise dimensions, concentricity, and smooth uniform curvature. If compaction methods are resulting in peaking or deflection of the culvert, Purchaser shall modify the compaction method to achieve the appropriate end result.

7-70 GATE CLOSURE

On the following road(s), Purchaser shall keep gates closed and locked except during periods of haul. All gates that remain open during haul must be locked or securely fastened in the open position. All gates must be closed at termination of use.

<u>Road</u>	<u>Station</u>
C-3000	4+87
C-3089	8+35

7-76 GATE INSTALLATION

Purchaser shall install the listed gate(s). Gate installations must be completed within 14 days of breaking ground on the C-3089-EXT construction.

<u>Road</u>	<u>Station</u>	<u>Provided by</u>
C-3000	4+87	Purchaser
C-3089	8+35	Purchaser

Steel gate installation(s) must be in accordance with the STEEL GATE DETAIL.

The gate and lock box must be installed plumb and aligned to ensure all mating components match with precision. Each post must be filled with concrete and set in a minimum of 2 ½ cubic yards of poured-in-place concrete. The gate must be installed with a post and locking device to allow the gate to be locked in an open position. The Contract Administrator will provide Purchaser with a padlock.

If Purchaser wishes to install an alternate design, detailed plans for the construction of the gate must be submitted to the Contract Administrator. Purchaser shall obtain written approval for the plans from the Contract Administrator or their designee, before gate installation begins.

The gate must be primed and painted yellow.

7-78 GATE SUPPLIED BY PURCHASER

Purchaser shall provide all gates specified for installation in Clause 7-76 GATE INSTALLATION. Purchaser shall obtain written approval for the gates from the Contract Administrator before installation.

SECTION 8 – EROSION CONTROL**8-1 SEDIMENT CONTROL STRUCTURES**

On the following road(s), Purchaser shall install silt fence in accordance with the SILT FENCE DETAIL.

<u>Road</u>	<u>Stations</u>	<u>Comments</u>
C-3100	20+60 to 24+40	Install silt fence on West side of the road

8-2 PROTECTION FOR EXPOSED SOIL

Purchaser shall provide and evenly spread a layer of straw to all exposed soils within 100 feet of a stream or wetland. Soils may not sit exposed during any rain event.

8-7 ROAD SHOULDER BERM INSTALLATION

On the following road(s), Purchaser shall construct berms on the road shoulders as shown on the ROAD SURFACE SHOULDER BERM DETAIL.

<u>Road</u>	<u>Stations</u>	<u>Remarks</u>
C-3100	9+10 to 10+60	Road Shoulder Berm Right (East)

8-15 REVEGETATION

Purchaser shall spread grass seed on all exposed soils resulting from road work activities within 50 feet of a stream or wetland. Purchaser shall revegetate during the first available opportunity after road work is completed.

<u>Qty</u>	<u>Type</u>	<u>Road</u>	<u>Stations</u>
50lbs/acre	Pasture Mix	C-3000	147+55 to 149+65
		C-3100	20+60 to 24+40
		C-3115	46+36 to 47+36
		C-3410	10+85 to 11+85

8-16 REVEGETATION SUPPLY

The Purchaser shall provide the Pasture Mix grass seed and straw.

SECTION 9 – POST-HAUL ROAD WORK**9-1 EARTHEN BARRICADES**

Purchaser shall construct barricades in accordance with the BARRICADE DETAIL.

<u>Road</u>	<u>Stations</u>
C-3089-EXT	25+00
C-3115	32+60
C-3115-1	0+10
C-3400	38+80
C-3400-1	0+10
C-3410	0+50

9-2 CULVERT REMOVAL FROM LIVE STREAM

On the following road(s), Purchaser shall remove existing culverts from live streams and leave the resulting channel open with excavation slope and excavated channel width as specified. Place excavated material in a waste area. Culvert removal from live streams must be in accordance with the LIVE STREAM CULVERT REMOVAL PROCEDURE and SETTLING POND AND PUMP DETAIL.

<u>Road</u>	<u>Stations</u>	<u>Excavated Channel Width</u>	<u>Slope Ratio</u>
C-3115	46+86	5ft	1½H:1V

9-3 CULVERT MATERIAL REMOVED FROM STATE LAND

Culverts removed from roads become the property of the Purchaser and must be removed from state land.

9-5 POST-HAUL MAINTENANCE

Purchaser shall perform post-haul maintenance in accordance with the FOREST ACCESS ROAD MAINTENANCE SPECIFICATIONS and as specified below.

<u>Road</u>	<u>Stations</u>	<u>Additional Requirements</u>
C-3100	20+60 to 24+40	Remove silt fencing. Silt fencing removed from roads becomes the property of the Purchaser and must be removed from state land. After removal, grass seed and straw all exposed soil in accordance with Section 8.

9-10 LANDING DRAINAGE

Purchaser shall provide for drainage of the landing surface.

9-21 ROAD ABANDONMENT

Purchaser shall abandon the following roads before the termination of this contract.

<u>Road</u>	<u>Stations</u>
C-3089-EXT	25+00 to 50+78
C-3115	32+60 to 52+00
C-3115-1	0+00 to 8+20
C-3400	38+80 to 73+00
C-3400-1	0+00 to 4+74
C-3410	0+00 to 20+85

9-22 ABANDONMENT

- Remove road shoulder berms except as directed.
- Construct non-drivable waterbars according to the attached NON-DRIVABLE WATERBAR DETAIL at a maximum spacing that will produce a vertical drop of no more than 10 feet between waterbars or between natural drainage paths and with a maximum spacing of 100 feet, or as marked in the field.
- Skew waterbars at least 30 degrees from perpendicular to the road centerline on roads in excess of 3 percent grade.
- Key waterbars into the cut-slope to intercept the ditch. Waterbars must be outsloped to provide positive drainage. Outlets must be on stable locations.
- Block roads with earthen barricades in accordance with the attached BARRICADE DETAIL.
- Remove culverts.
- Remove ditch cross drain culverts and leave the resulting trench open.
- Slope all trench walls and approach embankments no steeper than 1.5:1.
- Apply grass seed concurrently with abandonment in accordance with Section 8 EROSION CONTROL.

SECTION 10 MATERIALS

10-6 GEOTEXTILE FOR TEMPORARY SILT FENCE

Geotextiles must meet the following minimum requirements for strength and property qualities, and must be designed by the manufacturer to be used for filtration. Woven slit-film geotextiles are not allowed. Material must be free of defects, cuts, and tears.

	<u>ASTM Test</u>	<u>Requirements</u>
Type	--	Unsupported between posts
Apparent opening size	D 4751	No. 30 max., No. 100 min.
Water permittivity	D 4491	0.02 sec ⁻¹
Grab tensile strength	D 4632	180 lb in machine direction, 100lb in cross-machine direction
Grab tensile elongation	D 4632	30% max. at 180 lb or more
Ultraviolet stability	D 4355	70% retained after 500 hours of exposure

10-17 CORRUGATED PLASTIC CULVERT

Polyethylene culverts must meet AASHTO M-294 specifications, or ASTM F-2648 specifications for recycled polyethylene. Culverts must be Type S – double walled with a corrugated exterior and smooth interior.

10-22 PLASTIC BAND

Plastic coupling and end bands must meet the AASHTO specification designated for the culvert. Only fittings supplied or recommended by the culvert manufacturer may be used. Split coupling bands must have a minimum of four corrugations, two on each side of the pipe joint.

TYPICAL SECTION SHEET

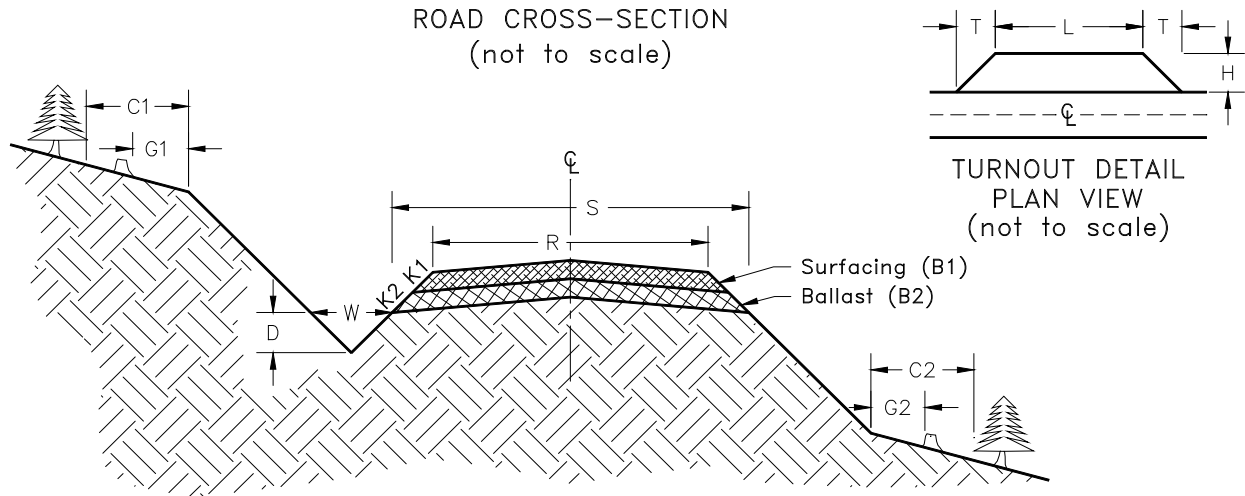

Road Number	From Station	To Station	Tolerance Class	Subgrade Width(ft)	Road Width(ft)	Ditch		Crown in. @ CL	Grubbing Limits(ft)		Clearing Limits(ft)	
				S	R	W	D		G1	G2	C1	C2
C-Line	0+00	879+60	A	19	16	3	1	4	5	5	10	10
C-3000	0+00	215+00	C	19	16	3	1	4	5	5	10	10
C-3089	0+00	12+88	C	15	12	3	1	4	5	5	10	10
C-3089-EXT	0+00	3+00	C	15	12	3	1	4	5	5	10	10
C-3089-EXT	3+00	25+00	C	15	12	3	1	4	5	5	ROW Tags	ROW Tags
C-3089-EXT	25+00	29+70	C	15	12	3	1	4	0	0	ROW Tags	ROW Tags
C-3089-EXT	29+70	50+78	C	15	12	3	1	4	0	0	0	0
C-3100	0+00	24+90	C	15	12	3	1	4	5	5	10	10
C-3110	0+00	44+80	C	15	12	3	1	4	5	5	10	10
C-3115	0+00	52+00	C	15	12	3	1	4	5	5	10	10
C-3115A	0+00	1+55	C	15	12	3	1	4	5	5	10	10
C-3115-1	0+00	8+20	C	15	12	3	1	4	0	0	0	0
C-3400	0+00	64+15	C	15	12	3	1	4	5	5	10	10
C-3400-1	0+00	4+74	C	15	12	3	1	4	0	0	0	0
C-3410	0+00	21+00	C	15	12	3	1	4	0	0	0	0

TURNOUT & TURNAROUND LIST

Road Number	Stations	Turnaround Length (ft)	Turnaround Width (ft)	Turnout Length (ft)	Turnout Width (ft)	Turnout Transition Length (ft)	Notes
C-3000	94+50			75	10	25	Turnout right (South)
	190+77	30	30				Turnaround left (West)
C-3115	5+83			75	10	25	Turnout right (East)
	21+00			75	10	25	Turnout right (East)
	34+00	30	30				Turnaround right (West)
	45+00	30	30				Turnaround left (East)

COMPACTION LIST

Road Number	From Station	To Station	Section Layer	Maximum Depth Per Lift (in)	Equipment Type	Minimum Equipment Weight (lbs)	Minimum Number Of Passes	Maximum Operating Speed (mph)
All Construction			Subgrade	12"	Smooth Drum Vibratory Roller	12,000	3 on low freq. vibe	3.5
All Construction			Rock	6"	Smooth Drum Vibratory Roller	12,000	3 on low freq. vibe	3.5
All Reconstruction			Subgrade	12"	Smooth Drum Vibratory Roller	12,000	3 on low freq. vibe	3.5
All Reconstruction			Rock	6"	Smooth Drum Vibratory Roller	12,000	3 on low freq. vibe	3.5
Prehaul Maintenance Involving Application of Rock (before rock application)			Existing Surface	N/A	Smooth Drum Vibratory Roller	12,000	3 on low freq. vibe	3.5
Prehaul Maintenance Involving Application of Rock (after rock application)			Surfacing	6"	Smooth Drum Vibratory Roller	12,000	3 on low freq. vibe	3.5
Waste Areas			Embankment	12"	Smooth Drum Vibratory Roller	12,000	3 on low freq. vibe	3.5

ROCK LIST

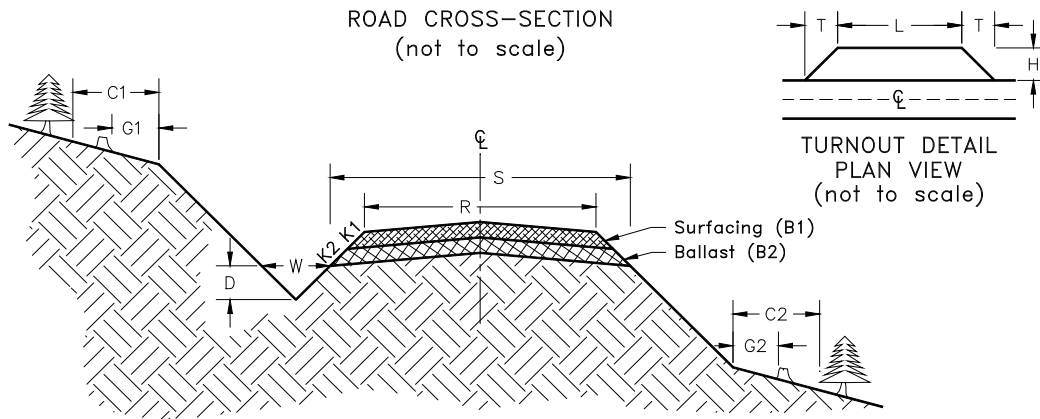

	From	To	Rock	Compacted Rock	C.Y./	# of	C.Y.	Rock
Road Number	Station	Station	Slope	Depth	Station	Stations	Subtotal	Source
			K2	B2	4-Inch Minus			
C-Line	641+87	650+00	1 ½:1	12"	53	9.50	504	Chaz Quarry or Commercial Source
C-3089-EXT	0+00	25+00	1 ½:1	12"	53	25	1325	
Permanent Turnouts and Turnarounds				12"	37	4	148	
					4-Inch In-Place			
C-3089-EXT	25+00	50+78	1 ½:1	12"	53	25.78	1367	
*C-3115-1	0+00	8+20	1 ½:1	12"	53	8.2	435	
*C-3400-1	0+00	4+74	1 ½:1	12"	53	4.74	252	
*C-3410	0+00	20+85	1 ½:1	8"	30	20.85	626	
Temporary Turnouts and Turnarounds				12"	37	2	74	
*Landing Rock				12"	73	25	1825	
					1 ½ -Inch Minus			
C-Line	421+50	426+50	1 ½:1	8"	40	5	200	Chaz Quarry or Commercial Source
C-Line	641+87	650+00	1 ½:1	8"	40	9.50	326	
C-3000	94+00	95+00	1 ½:1	6"	25	1	25	
C-3089-EXT	0+00	25+00	1 ½:1	6"	25	25	625	
C-3100	20+60	24+40	1 ½:1	8"	40	3.8	152	
Permanent Turnouts and Turnarounds				4"	12	4	48	
Culvert Bedding					10	15	150	
Spot Rock							260	
					Light Loose Rip Rap			
Culvert Headwalls and Dissipaters					2.5	42	105	Chaz Quarry or Commercial Source

*Optional Rock: Purchaser is allowed the above rock depths from State-owned rock sources, but application of rock is not required. If Purchaser elects to haul on optional rock roads in dry weather, the depth listed above is recommended but not required.

NOTE: Yardages are estimated on a compacted (in-place) basis. Compliance of required rock will be based on compacted depth measurement. Apply appropriate factors to determine loose volumes for estimating purposes.

4-Inch Minus Total: 1,977 Cubic Yards
4-Inch In-Place Total: 4,579 Cubic Yards
1 ½-Inch Minus Total: 1,786 Cubic Yards
Light Loose Rip Rap Total: 105 Cubic Yards
Total Rock: 8,447 Cubic Yards

CULVERT AND DRAINAGE LIST

Pg. 1 of 2

Road		Culvert		Length (ft)			Riprap (C.Y.)			Bedding	
Number	Location	Dia.	Type	Culvert	Downspout	Flume	Inlet	Outlet	Type	Material	Remarks
C-Line	415+30	18	PD	30			1	3	LL	CR	Replace Existing
	641+15	18	PD	60			1	3	LL	CR	New Install
	645+90	18	PD	55			1	3	LL	CR	New Install
C-3000	148+05	24	PD	45			2	5	LL	CR	Type 4 Stream Crossing, Replace Existing
	188+15	18	PD	30			1	1.5	LL	CR	Replace Existing
	205+90	18	PD	30			1	1.5	LL	CR	Replace Existing
	207+83	18	PD	50			1	1	LL	CR	Ditch Continuity Across Pit Access Road
	209+30	18	PD	50			1	1	LL	CR	Ditch Continuity Across Pit Access Road
	213+79	18	PD	30			1	1.5	LL	CR	Replace Existing
C-3089-EXT	3+75	18	PD	35			1	1.5	LL	NT	New Install
	6+10	18	PD	25			1	1.5	LL	NT	New Install
	8+55	18	PD	25			1	1.5	LL	NT	New Install
	13+25	18	PD	35			1	1.5	LL	NT	New Install
	15+60	18	PD	35			1	1.5	LL	NT	New Install
	18+77	18	PD	25			1	1.5	LL	NT	New Install
	20+50	18	PD	30			1	1.5	LL	NT	New Install
	22+50	18	PD	30			1	1.5	LL	NT	New Install
	24+00	18	PD	30			1	1.5	LL	NT	New Install
	27+50	18	TEMP	30			1	1.5	LL	NT	New Install
	29+70	18	TEMP	30			1	1.5	LL	NT	New Install
	31+50	18	TEMP	30			1	1.5	LL	NT	New Install
	33+58	18	TEMP	25			1	1.5	LL	NT	New Install
	37+30	18	TEMP	25			1	1.5	LL	NT	New Install
	39+35	18	TEMP	25			1	1.5	LL	NT	New Install
	45+12	18	TEMP	25			1	1.5	LL	NT	New Install
	47+50	18	TEMP	30			1	1.5	LL	NT	New Install
	49+45	18	TEMP	25			1	1.5	LL	NT	New Install
C-3115	34+70	18	TEMP	30			1	1.5	LL	NT	New Install
C-3115-1	6+67	18	TEMP	30			1	1.5	LL	NT	New Install
C-3400	3+45	18	PD	35			1	1.5	LL	CR	Replace Existing
	7+32	18	PD	35			1	1.5	LL	CR	Replace Existing
	11+77	18	PD	35			1	1.5	LL	CR	Replace Existing
	15+53	18	PD	35			1	1.5	LL	CR	Replace Existing
	47+50	18	TEMP	40			1	1.5	LL	CR	Replace Existing
	55+85	18	TEMP	40			1	1.5	LL	CR	Replace Existing
C-3400-1	2+91	18	TEMP	30			1	1.5	LL	NT	New Install
C-3410	1+88	18	TEMP	30			1	1.5	LL	NT	New Install
	5+90	18	TEMP	30			1	1.5	LL	NT	New Install
	9+50	18	TEMP	30			1	1.5	LL	NT	New Install
	11+35	24	TEMP	40			2	5	LL	NT	Type 5 Stream Crossing, New Install
	12+45	18	TEMP	40			1	1.5	LL	NT	New Install
	20+20	18	TEMP	40			1	1.5	LL	NT	New Install

CULVERT AND DRAINAGE LIST

Pg. 2 of 2

CULVERT BACKFILL AND BASE PREPARATION (For culverts less than 36")

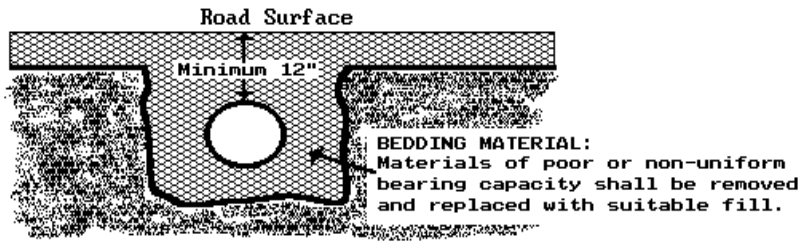

Key:

CR	- 1 ½ - Inch Minus Crushed Rock
QS	- Quarry Spalls
SR	- Shot Rock
NT	- Native (bank run)
SL	- Select Fill
HL	- Heavy Loose Riprap
LL	- Light Loose Riprap
Flume	- Half round pipe
Downspout	- Full round pipe

PD = Polyethylene Pipe Dual Wall AASHTO No. M294 Type S or ASTM F2648

AS10 = Aluminized Steel AASHTO No. M274, 10 Gauge

TEMP = Temporary Culvert

CULVERT AND DRAINAGE SPECIFICATION DETAIL

(Page 1 of 2)

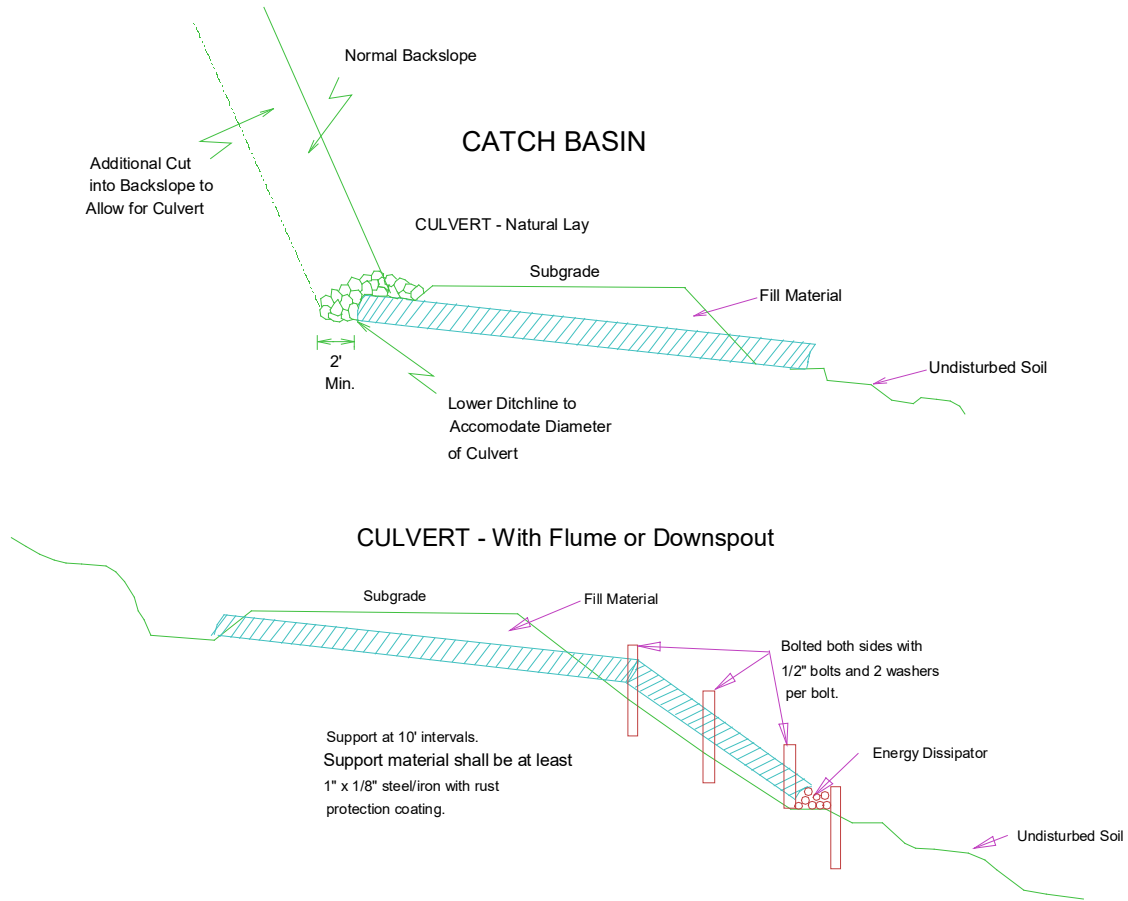

Proper preparation of foundation and placement of bedding material shall precede the installation of all culvert pipe. This includes necessary leveling of the native trench bottom and compaction of required bedding material to form a uniform dense unyielding base. The backfill material shall be placed so that the pipe is uniformly supported along the barrel.

HEADWALLS

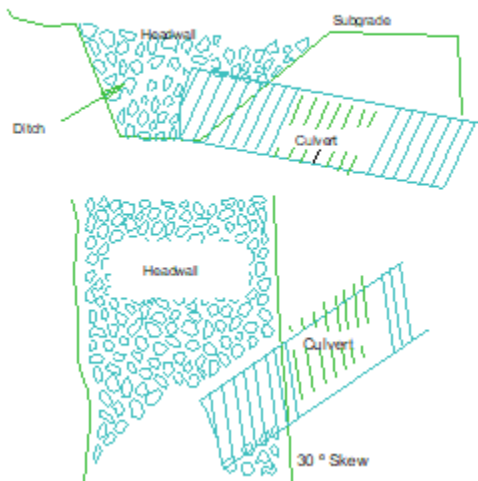

ENERGY

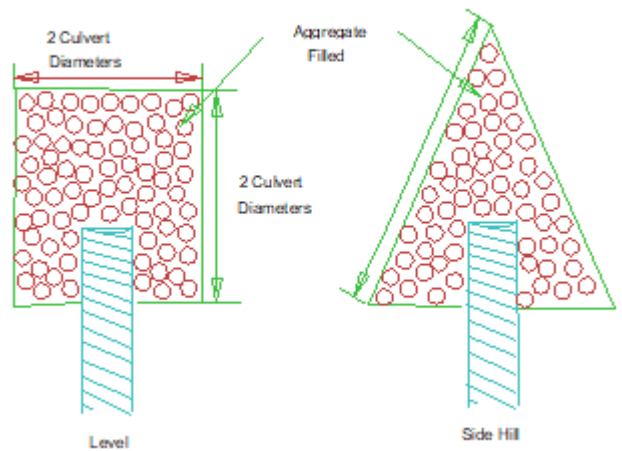

CULVERT AND DRAINAGE SPECIFICATION DETAIL

(Page 2 of 2)

POLYETHYLENE PIPE INSTALLATION

INSTALLATION REQUIREMENTS:

1. Crushed stone, gravel, or compacted soil backfill material shall be used as the bedding and envelope material around the culvert. The aggregate size shall not exceed 1/6 pipe diameter or 4" diameter, whichever is smaller.
2. The corrugated pipe shall be laid on grade, on a layer of bedding material as shown for the two types of installations. If native soil is used as the bedding and backfill material, it shall be well compacted in six inch layers under the haunches, around the sides and above the pipe to the recommended minimum height of cover.
3. Either crushed aggregate or flexible (asphalt) pavement may be laid as part of the minimum cover requirements.
4. Site conditions and availability of bedding materials often dictate the type of installation method used.
5. The load bearing capability of flexible conduits is dependent on the type of backfill material used and the degree of compaction achieved. Crushed stone and gravel backfill materials typically reach a compaction level of 90-95% AASHTO standard density without compaction. When native soils are used as backfill material, a compaction level of 85% of that material is required. This minimum compaction can be achieved by either hand or mechanical tamping. Purchaser shall test the compaction level and bare all associated costs.

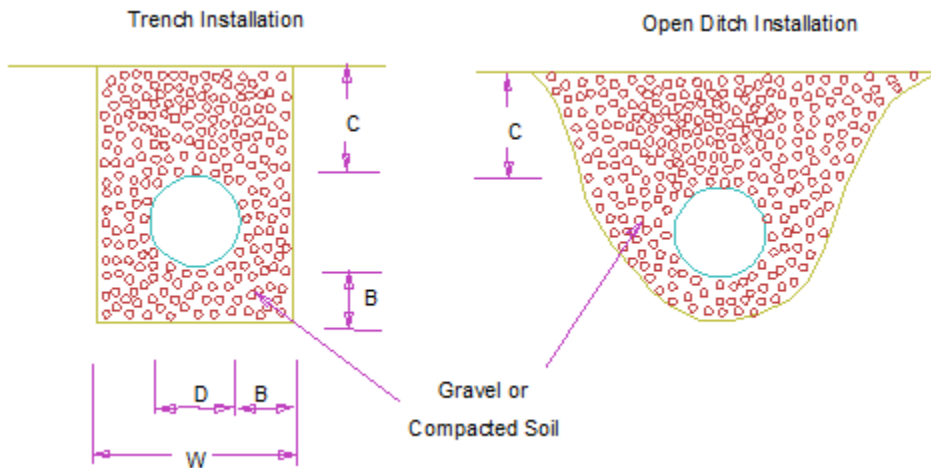

MINIMUM DIMENSIONS
Trench or Open Ditch Installation

Nominal Diameter	Minimum Thickness	Minimum Cover	Min. Trench Width
D	B	C	W
18"	6"	12"	36"
24"	6"	12"	42"
30"	6"	12"	48"
36"	6"	12"	54"

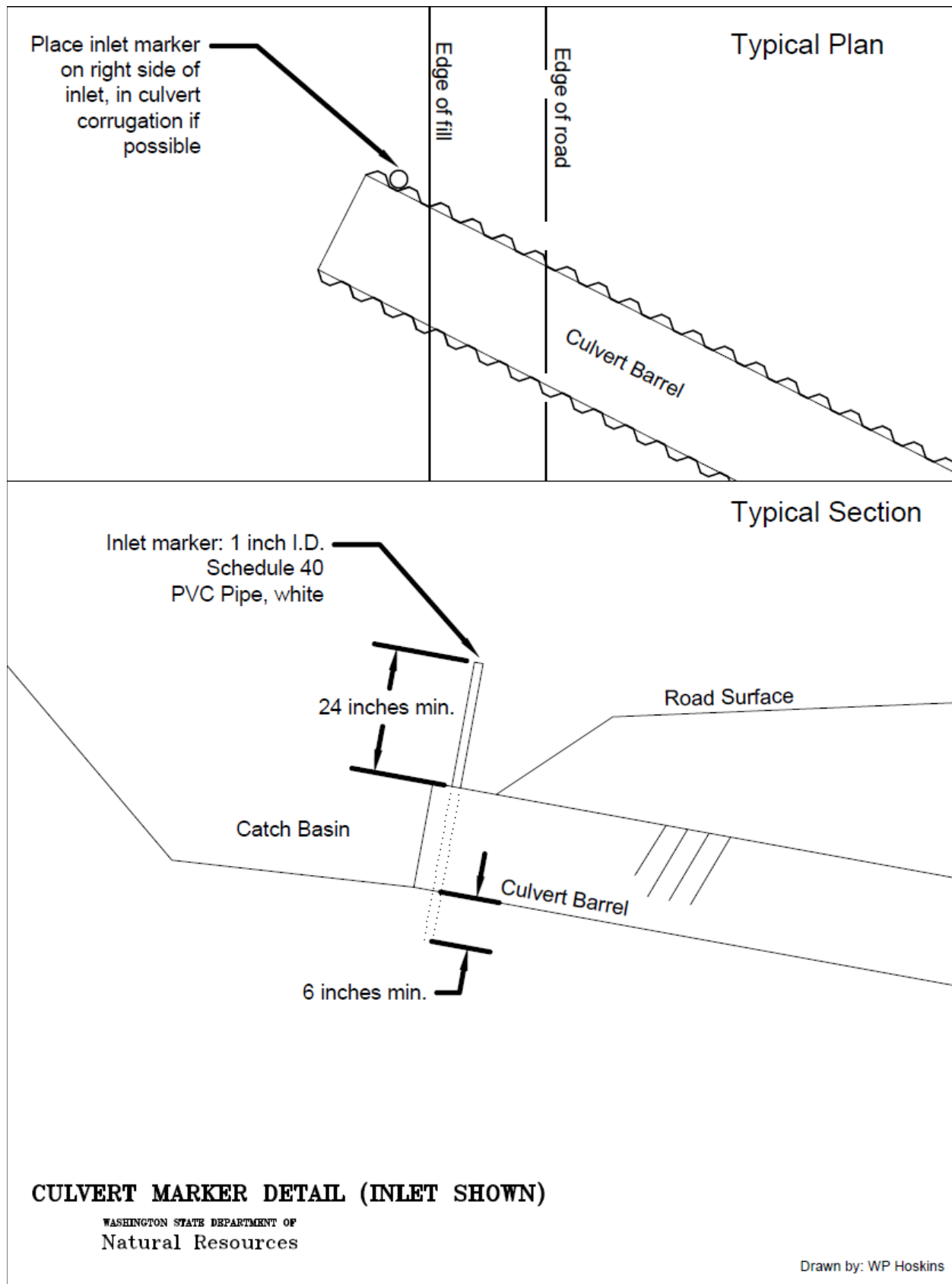

FOREST ACCESS ROAD MAINTENANCE SPECIFICATIONS

Cuts and Fills

- Maintain slope lines to a stable gradient compatible with the cut slope/fill slope ratios. Remove slides up to 100 cubic yards in volume from ditches and the roadway. Repair fill-failures, in accordance with Clause 4-6 EMBANKMENT SLOPE RATIO, with selected material or material approved by the Contract Administrator. Remove overhanging material from the top of cut slopes.
- Waste material from slides or other sources shall be placed and compacted in stable locations identified in the road plan or approved by the Contract Administrator, so that sediment will not deliver to any streams or wetlands.
- Slide material and debris shall not be mixed into the road surface materials, unless approved by the Contract Administrator.

Surface

- Grade shape and compact the road surface, turnouts, and shoulders to the original shape on the TYPICAL SECTION SHEET. Inslope or outslope as directed, to provide a smooth, rut-free traveled surface and maintain surface water runoff in an even, unconcentrated manner.
- Blading shall not undercut the backslope or cut into geotextile fabric on the road.
- If required by the Contract Administrator, water shall be applied as necessary to control dust and retain fine surface rock.
- Surface material shall not be bladed off the roadway. Replace surface material when lost or worn away.
- Remove shoulder berms, created by grading, to facilitate drainage, except as marked or directed by the Contract Administrator.
- For roads with geotextile fabric: spread surface aggregate to fill in soft spots and wheel ruts (barrel spread) to prevent damage to the geotextile fabric.

Drainage

- Prevent silt bearing road surface and ditch runoff from delivering sediment to any streams or wetlands.
- Maintain rolling dips and drivable waterbars as needed to keep them functioning as intended.
- Maintain headwalls to the road shoulder level with material that will resist erosion.
- Maintain energy dissipaters at culvert outlets with non-erodible material or rock.
- Keep ditches, culverts, and other drainage structures clear of obstructions and functioning as intended.
- Inspect and clean culverts at least monthly, with additional inspections during storms and periods of high runoff. This shall be done even during periods of inactivity.

FOREST ACCESS ROAD MAINTENANCE SPECIFICATIONS

Preventative Maintenance

- Perform preventative maintenance work to safeguard against storm damage, such as blading to ensure correct runoff, ditch and culvert cleaning, and waterbar maintenance.

Termination of Use or End of Season

- At the conclusion of logging operations, ensure all conditions of these specifications have been met.

Debris

- Remove fallen timber, limbs, and stumps from the slopes, roadway, ditchlines, and culvert inlets.

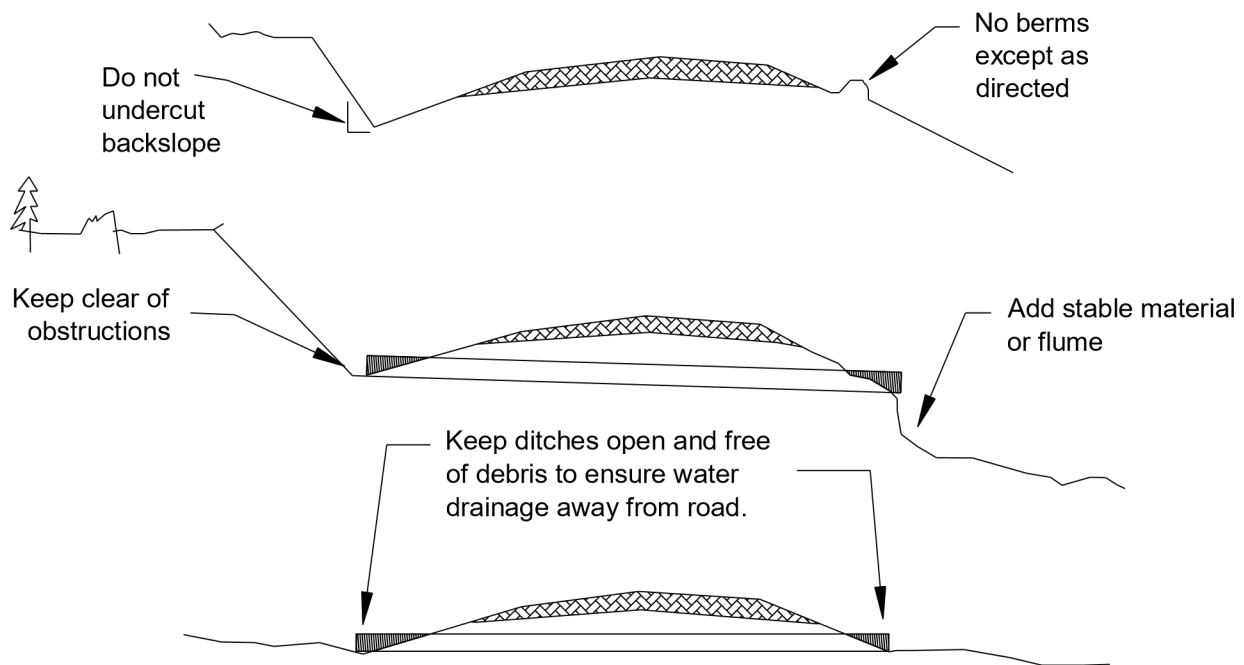

LIVE STREAM CULVERT REMOVAL PROCEDURE

Order of work is as follows, deviations shall be approved, in writing, by the Contract Administrator.

- 1) Purchaser shall notify the Contract Administrator of intent to start project, and a pre-work conference shall be held before move in of equipment. State will designate a representative that will inspect site when work is being performed in creek channel.
- 2) Assemble the items on the Materials List onsite before proceeding.
- 3) Remove 95% of fill and end haul to waste area or other approved location.
- 4) Set up pumps (3 required, with one as backup).
- 5) Dam up stream with sandbags and line floor of dam with plastic (to prevent sub-surface water flow), place clean rock on plastic to hold in place, and key leading edge of plastic into channel bottom - see SETTLING POND AND PUMP DETAIL. Build a settling pond at culvert outlet. Fill may need to be removed before the settling pond installation due to space limitations. Pump clean water at catch basin around work site and back into stream. Dirty water shall be pumped away from site and onto forest floor a minimum of 200 feet from live streams.
- 6) Remove remainder of fill and culvert.
- 7) Backfill settling pond.

Materials List:

- 3 pumps. The clean water pump (dam at culvert catch basin), dirty water pump (settling pond) and the backup pump shall each have a minimum capacity to keep pace with the current and anticipated flows.
- 240 square feet plastic sheet;
- 10 bales of straw;

BARRICADE DETAIL

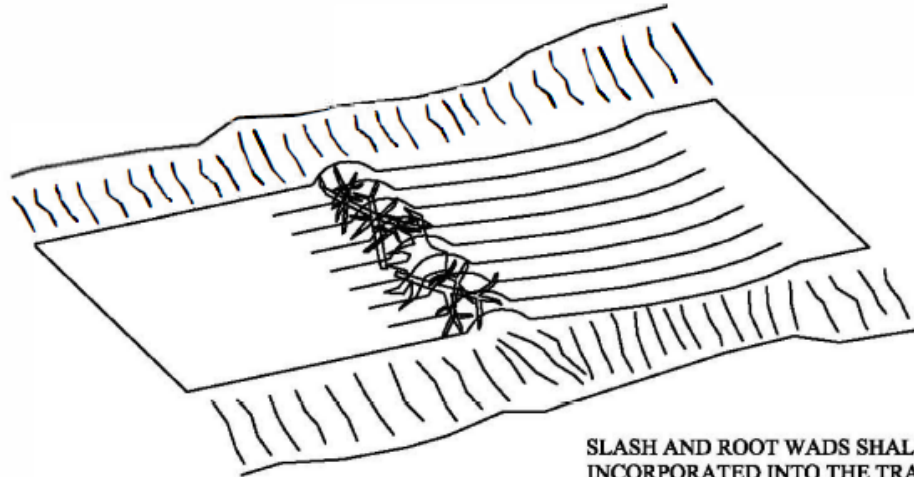

SLASH AND ROOT WADS SHALL BE INCORPORATED INTO THE TRAFFIC SIDE OF THE BARRICADE.

PLAN VIEW

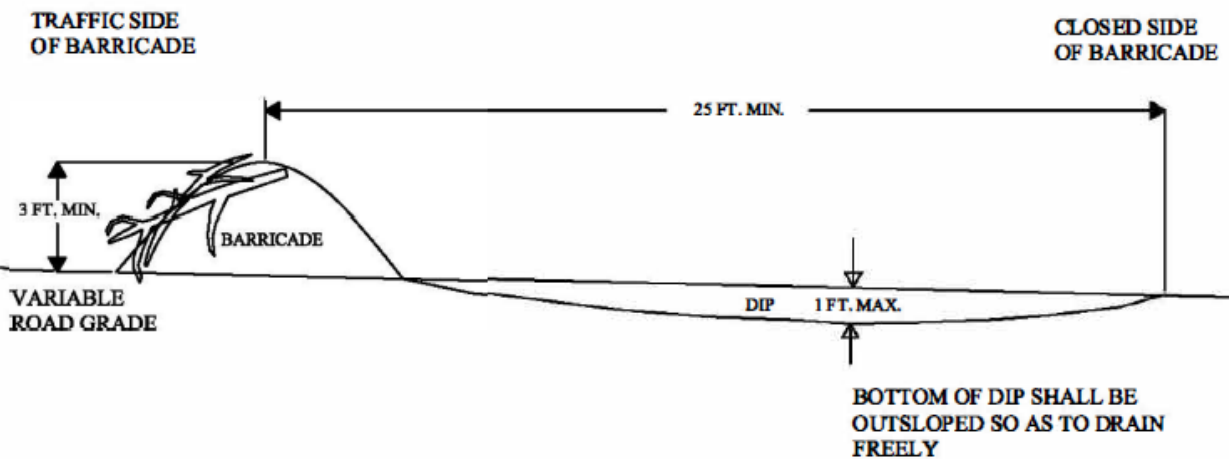

PROFILE VIEW

Barricade Detail	
	WASHINGTON STATE DEPARTMENT OF NATURAL RESOURCES
<small>015 DESIGN</small>	

BRUSHING DETAIL (not to scale)

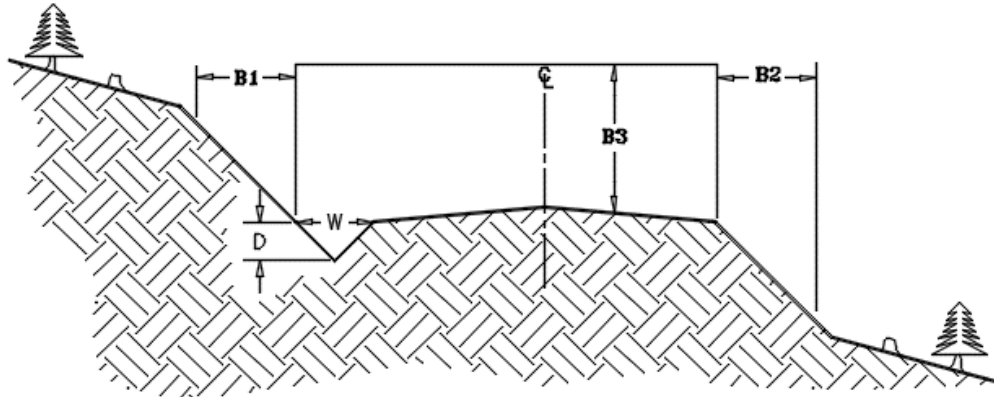

BRUSHING LIST

Road Number	Stations	Road Width (feet)	Ditch		Brushing Limits (feet)			Remarks
			Width (feet)	Depth (feet)	B1	B2	B3	<u>In addition to brushing...</u>
			W	D				
C-3115	1+47 to 32+60	variable	3	1	6	6	14	Remove brush an extra 16 feet on the inside of curves to provide extra visibility on switchbacks and curves

B1 extends horizontally the specified distance in feet from the back of the ditch. B2 extends horizontally the specified distance in feet from the outside edge of the running surface. Brush is defined as all non-merchantable vegetative material found within the specified limits. Brush must be cut to a height of 3 inches above the ground. Brush that is cut shall be removed to the downhill side of the road and placed such that it will not block ditches, ditch-outs, or drainage structures. Signs, culverts, culvert location markers, or any other identification features damaged by brushing shall be replaced at the Purchasers expense.

SETTLING POND AND PUMP DETAIL

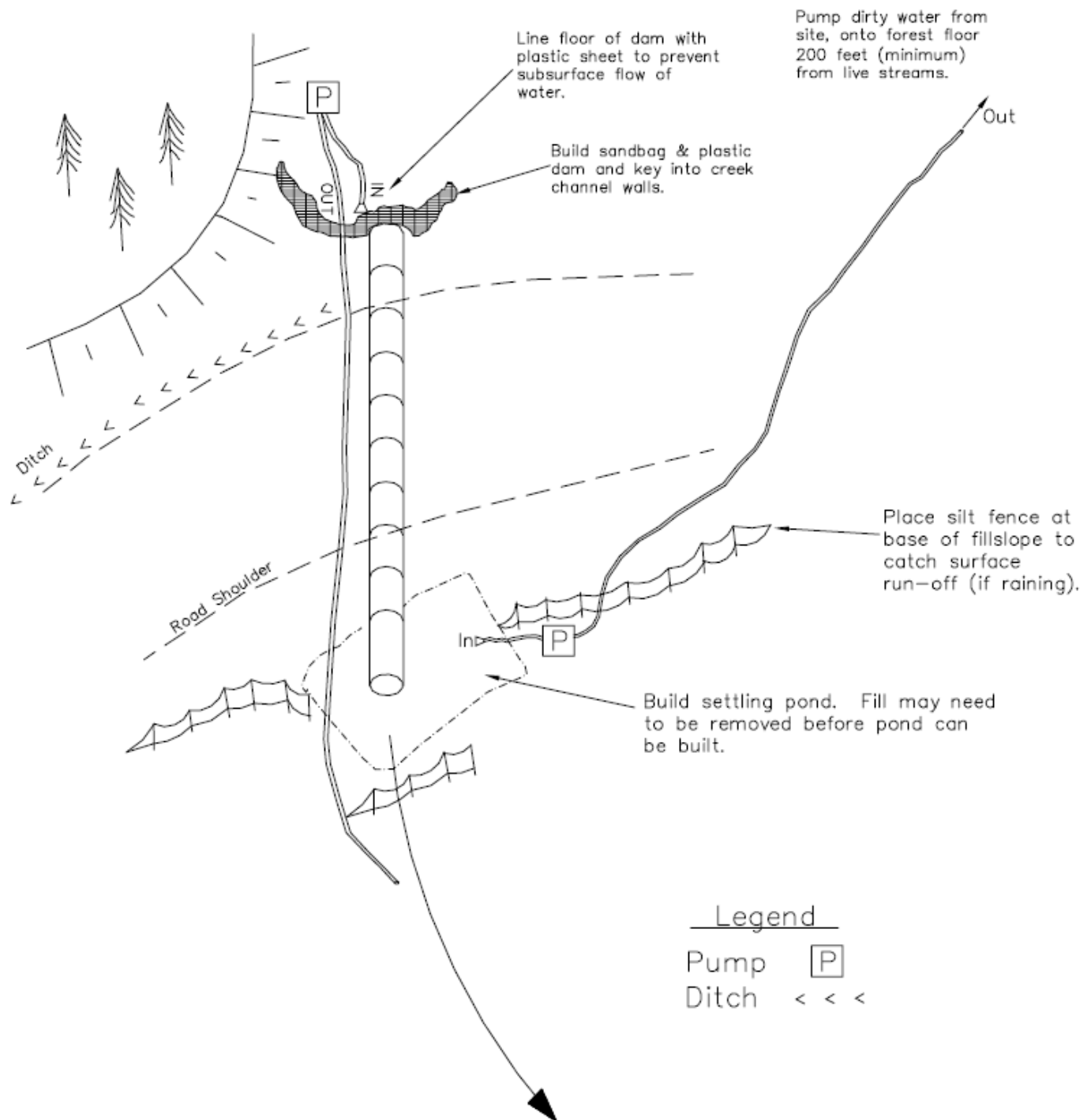

Non-Drivable Water Bar Detail

Cross Ditch

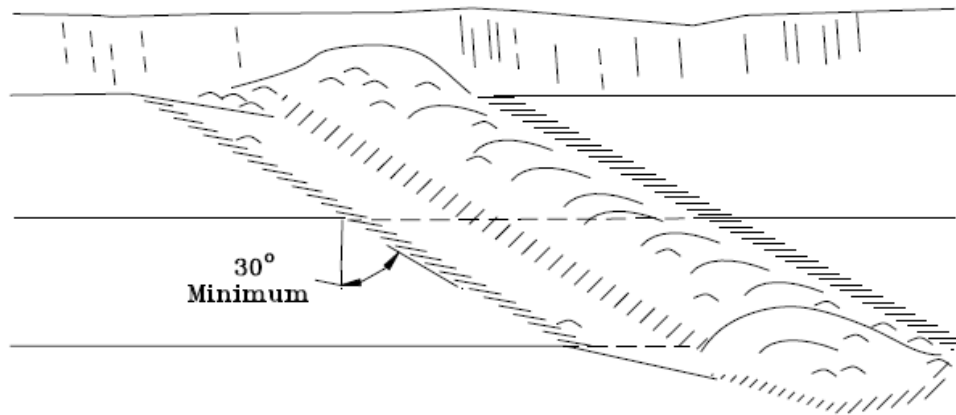

Cross Section at Centerline

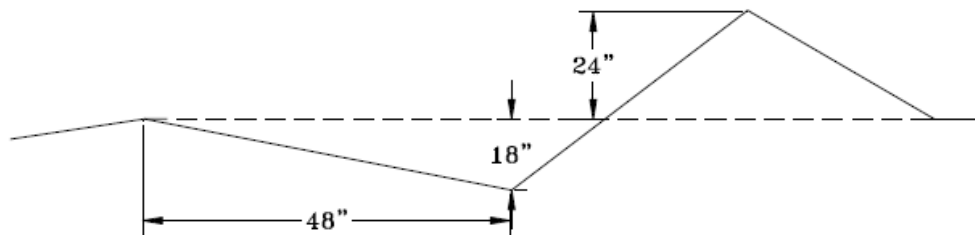

Date:
Scale : None
App#
Drawn by: M.A.D.



SILT FENCE DETAIL

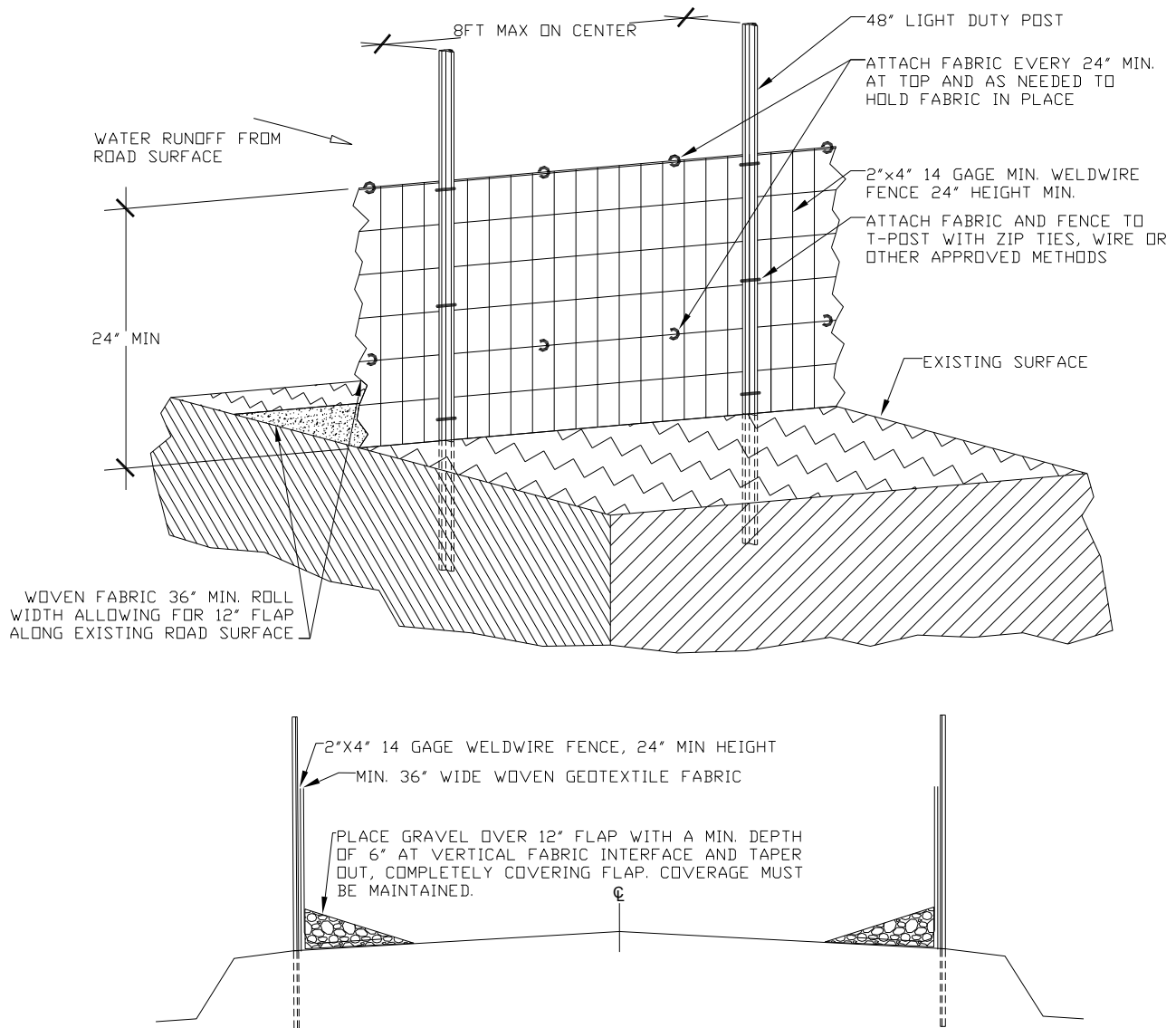

1. Silt fence shall be installed with Contract Administrator approval prior to haul.
2. Silt fence shall be installed with a minimum of 6" of cover starting at fabric/weldwire and tapering toward road centerline. Coverage of fabric shall be maintained.
3. Light Duty T-Posts shall be placed on the down slope side of the fabric/weldwire. If conditions exist that a taller silt fence is required, such as splash, longer T-Posts, wider fabric rolls and taller fence may be necessary or other methods as approved by the Contract Administrator.
4. When a silt fence is continued from another run, the end T-Posts shall be connected together and not overlapped.
5. If runoff of silt laden water flows around the sides and additional fence may be used, realignment of the fence, removal of built up sediment and/or other BMP's such as ditch filters shall be used until controlled. Until under control haul shall be suspended.
6. FABRIC SPECS - min tensile strength: 120lbs, min puncture strength: 50lbs, min tear strength: 40lbs, min burst strength: 200lbs, min permittivity: 0.1 sec-1, UV resistance: 70%.

Right Road Shoulder Berm Detail

*Berm to be constructed from 1.5-inch minus crushed rock, with suitable fines content to ensure good compaction and low water permeability.

1.00ft

12.00ft

0.50ft

0.75ft

Road Surface (shown with 3% crown)

4-inch Ballast

Subgrade (shown with 3% crown)

14.58ft

1.00ft

3.00ft

Ditch or other drainage feature

Right Road Shoulder Berm Detail

*Berm to be constructed from 1.5-inch minus crushed rock, with suitable fines content to ensure good compaction and low water permeability.

1.00ft

12.00ft

0.50ft

0.75ft

Road Surface (shown with 3% crown)

4-inch Ballast

Subgrade (shown with 3% crown)

14.58ft

1.00ft

3.00ft

Ditch or other drainage feature

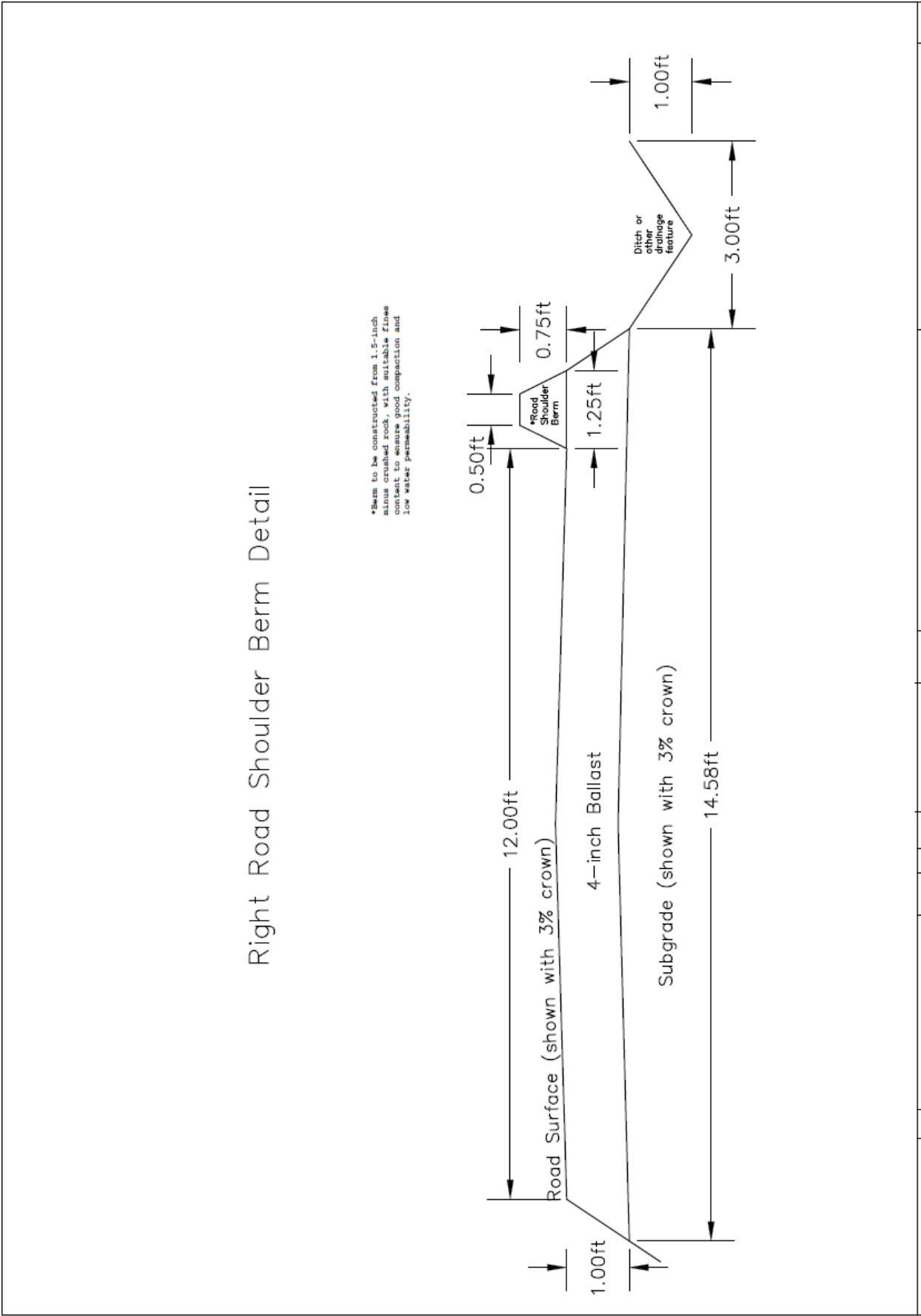

Right Road Shoulder Berm Detail

*Berm to be constructed from 1.5-inch minus crushed rock, with suitable fines content to ensure good compaction and low water permeability.

Gate Plan Detail

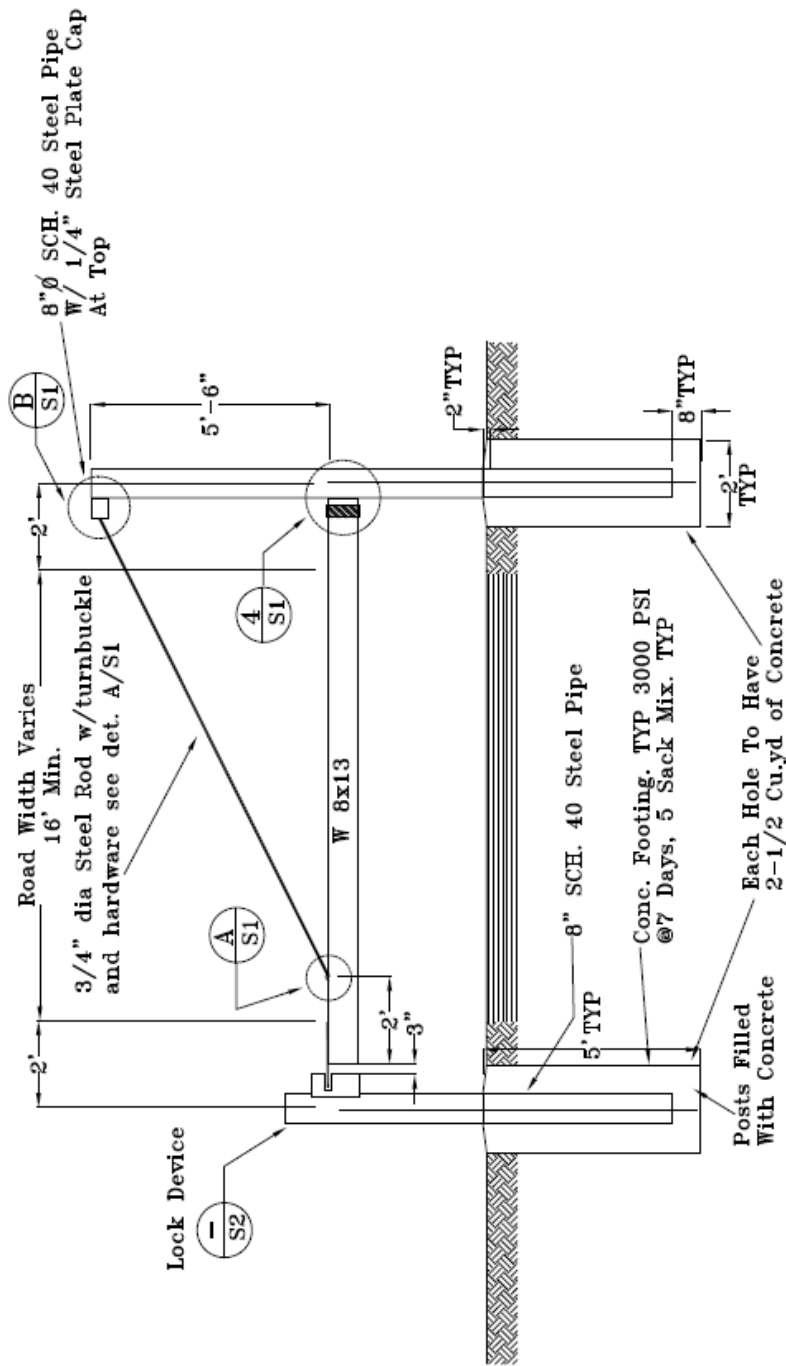

FRONT ELEVATION

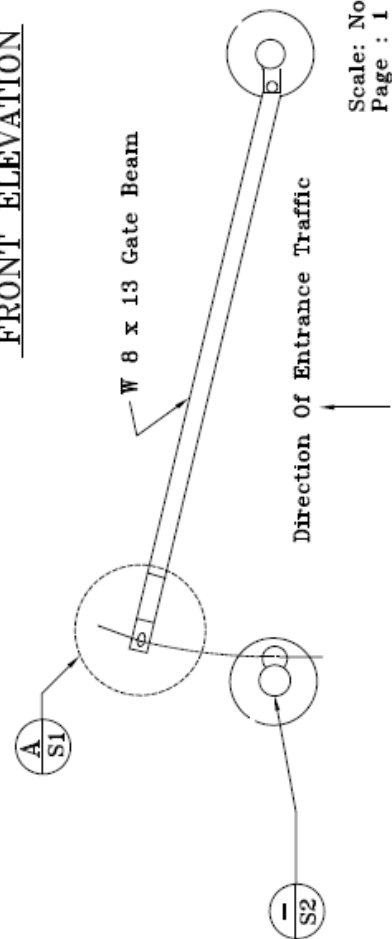

Gate Plan And Elevations
 Sections and Details

Scale: None
 Page : 1 of 3

PLAN

1. Fabrication materials shall meet the following criteria:
 - A. Non-structural steel bars, plates and items ASTM A36 or ASTM A283 Steel.
 - B. Pipe columns ASTM A53 and ASTM A120, Grade B Steel.
 - C. Steel bolts ASTM A307, Grade A Steel.
 - D. Standard rolled steel sections ASTM A36.
 - E. Structural steel tubing ASTM A500, Grade B Steel.
2. Welding shall conform to AWS code for arc welding in building construction.
3. No drifting of bolts nor enlargement of holes will be allowed to correct misalignment. Mismatched holes shall be corrected with new material.
4. Locate grease fittings for convenient access.
5. Each gate is to be assembled to the specifications below.
 - A. Cut the vertical pipes to length & cap, and provide opening(s) to fit 2" SCH. 40 horizontal members as shown on DWG. S1, Front Elevation.
 - B. Fabricate, assemble and attach assemblies shown in detail (B/S1) and in section (4/S1) to the 8" dia SCH. 40 pipe as shown on DWG. S1, Front Elevation.
 - C. Fabricate locking device and lock open device.
 - D. Clean all surfaces of grease and oils before applying primer.
 - E. Paint gate with color: Rodda Safety Yellow.
6. All materials shown on DWG. (S1 & S2) is to be supplied.

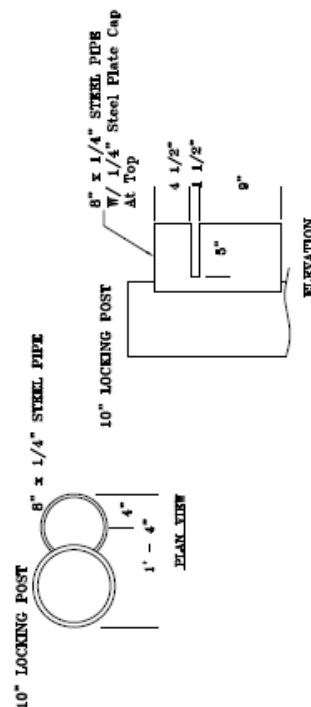

Steel Gate Details

STANDARD LOCK OPEN DEVICE

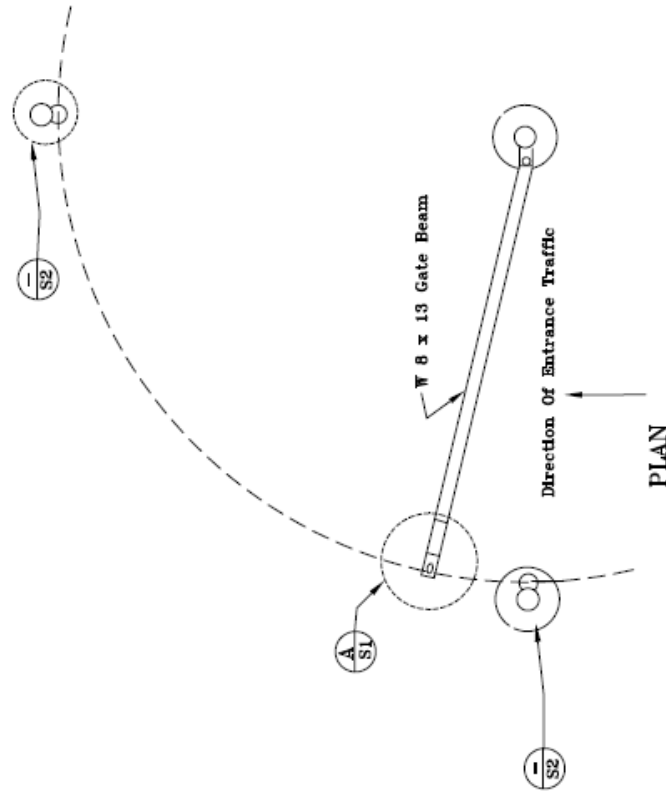

LOCKING POST AND DEVICE FOR OPEN GATE POSITION, TO BE CONSTRUCTED IDENTICAL TO LOCKING POST AND DEVICE FOR CLOSED POSITION.

Scale: None
Page : 3 of 3

Steel Gate Details

C-3000 148+05 Stream Crossing Replacement Plan View

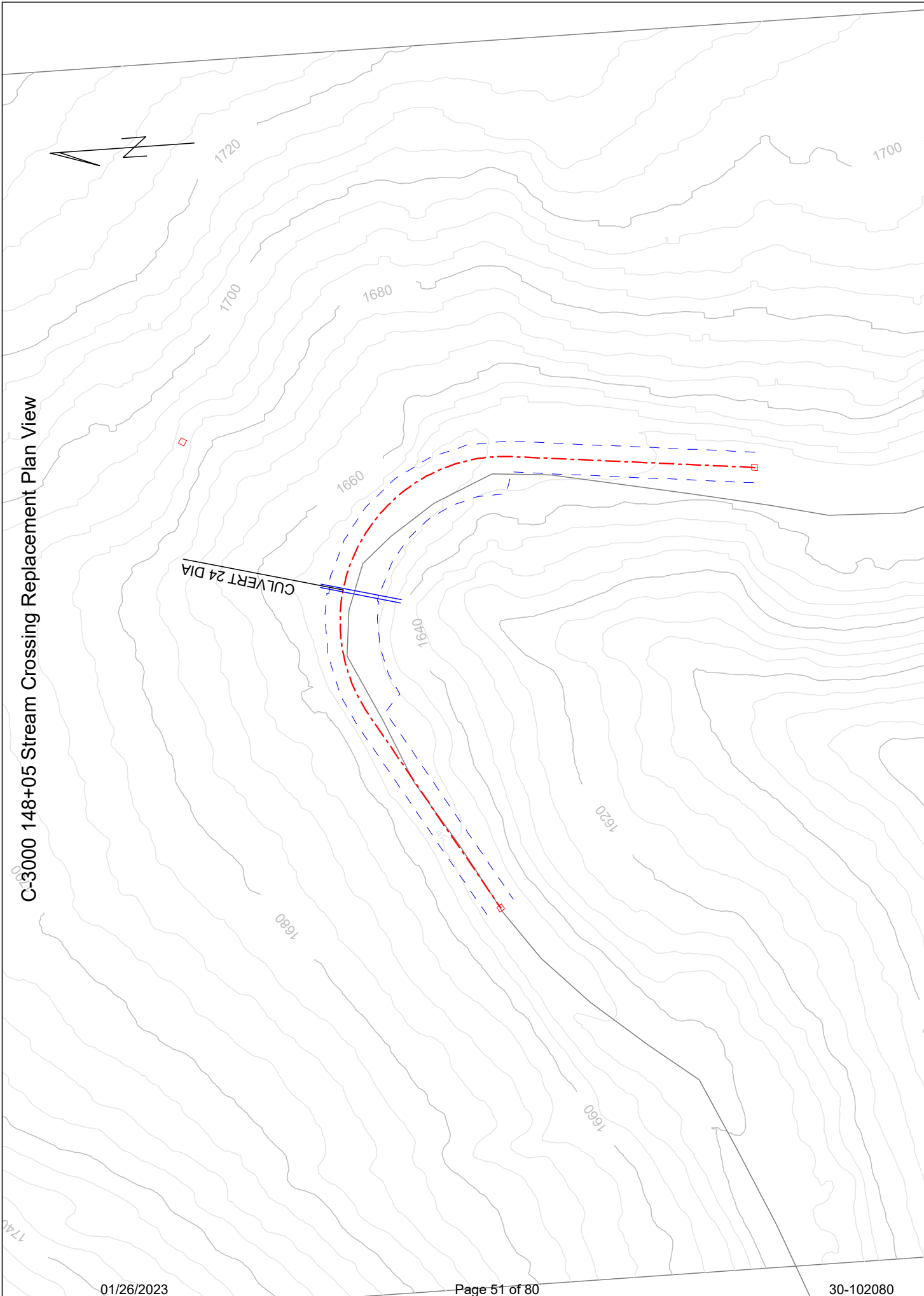

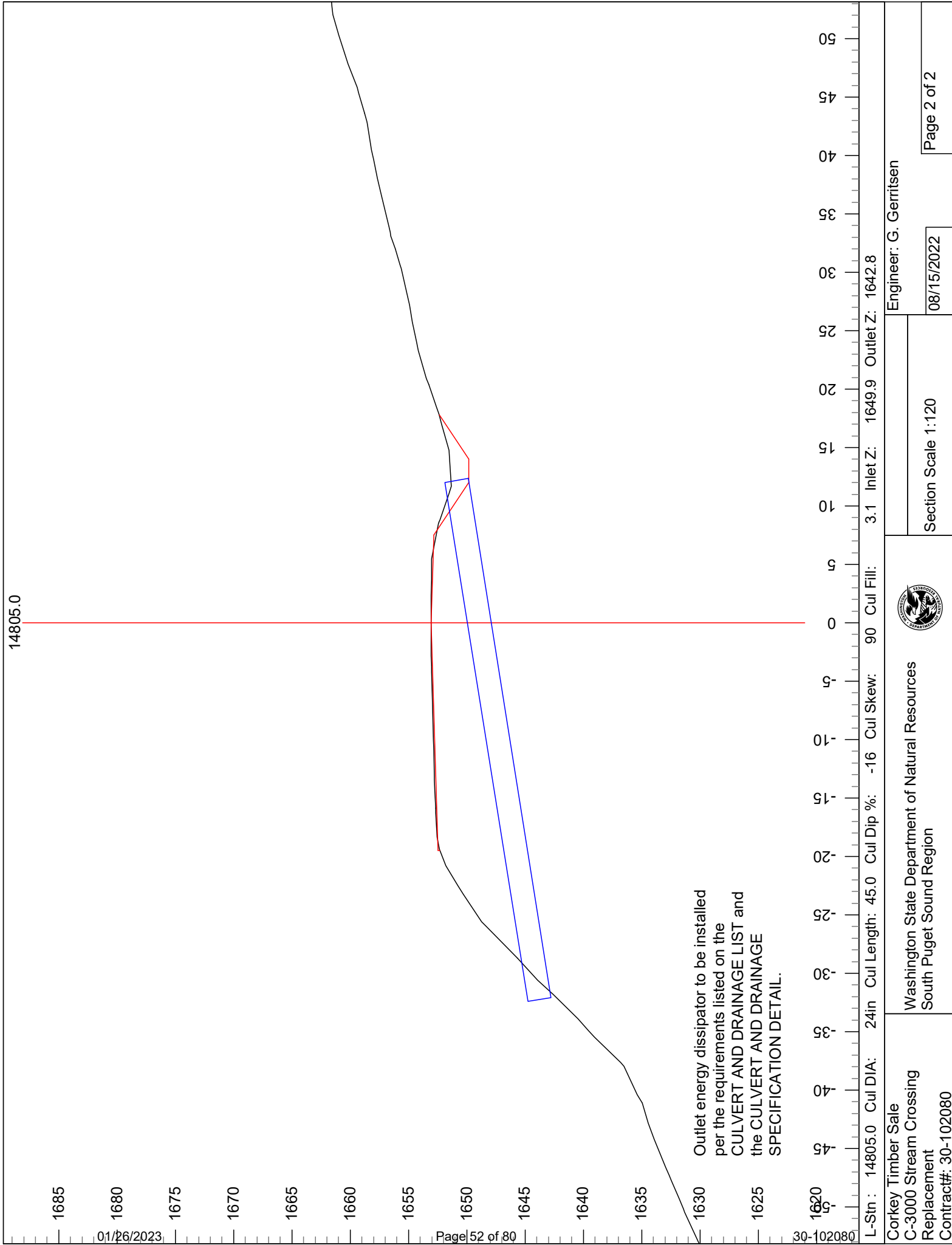

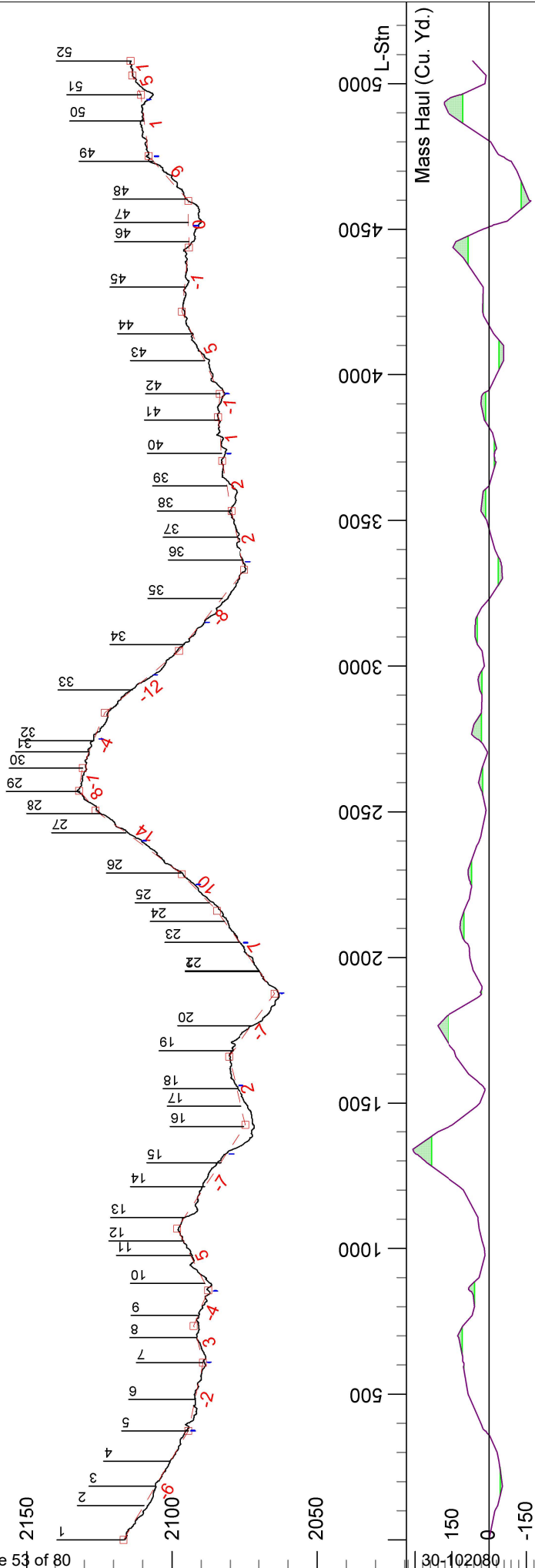
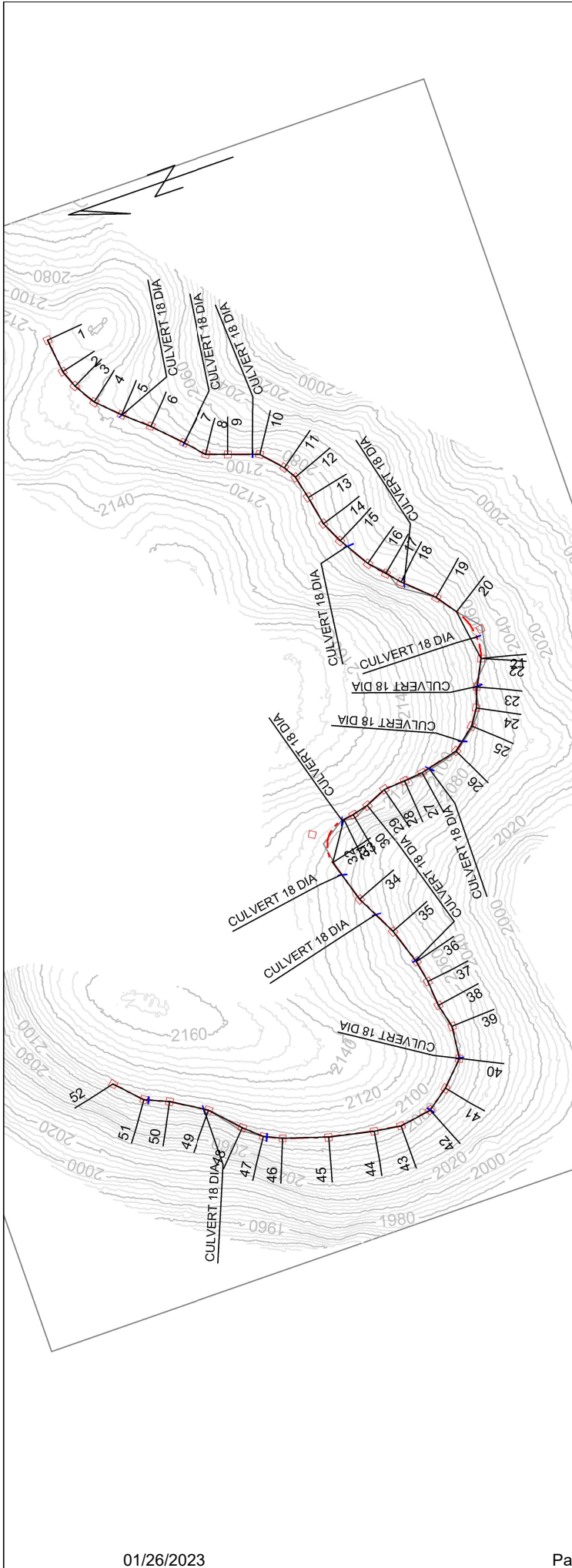

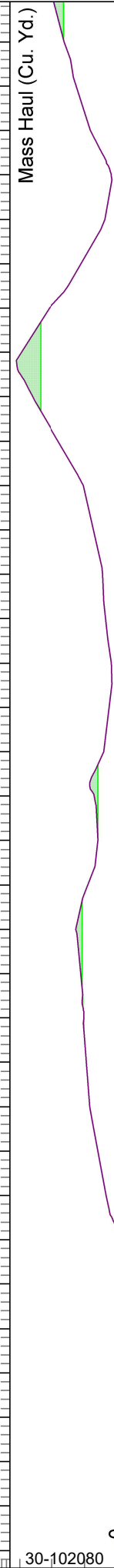
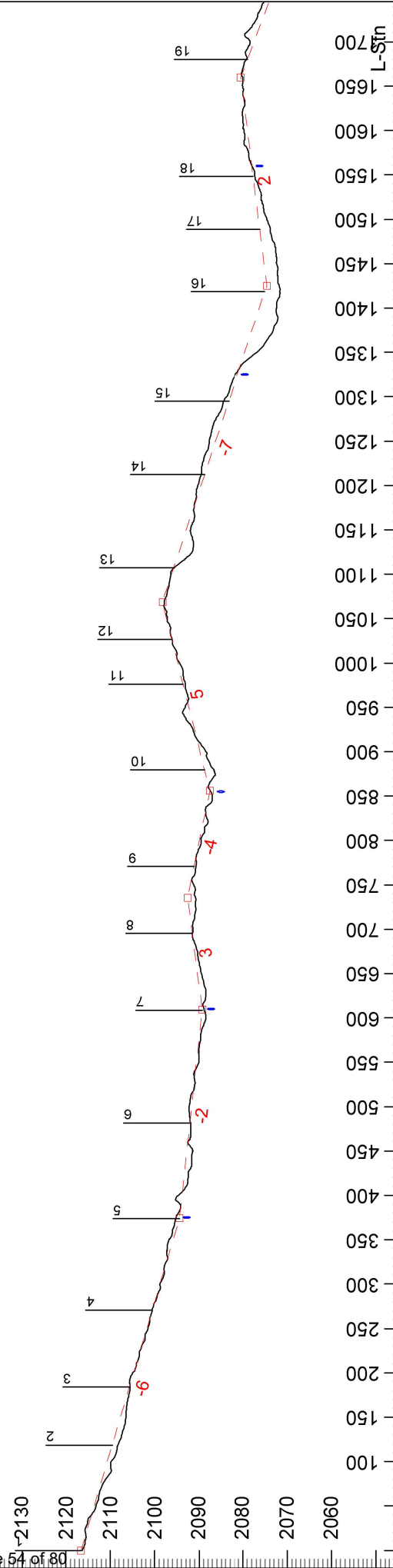
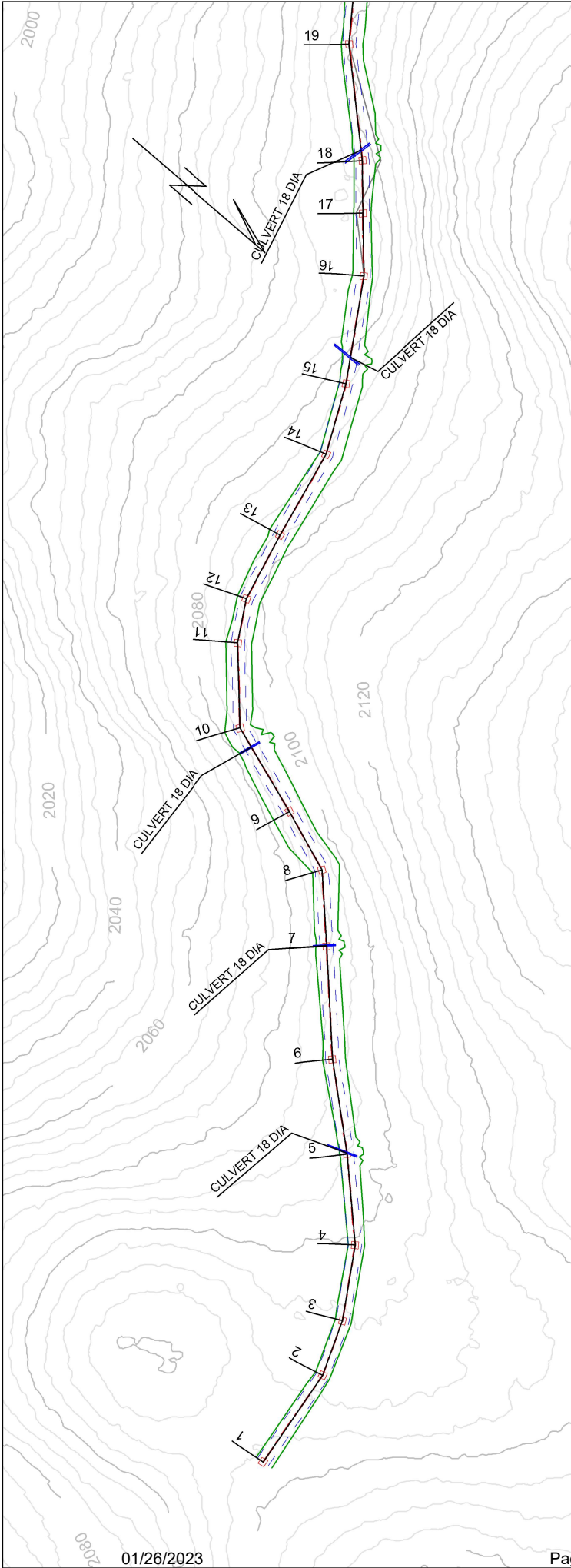

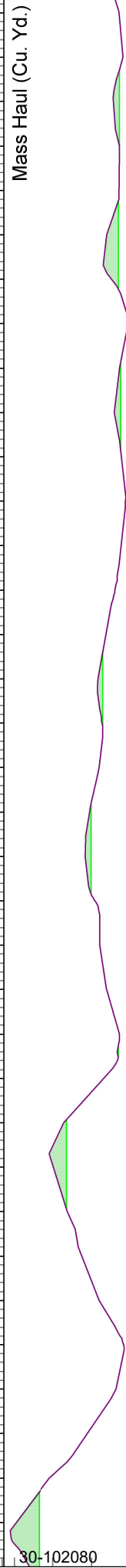
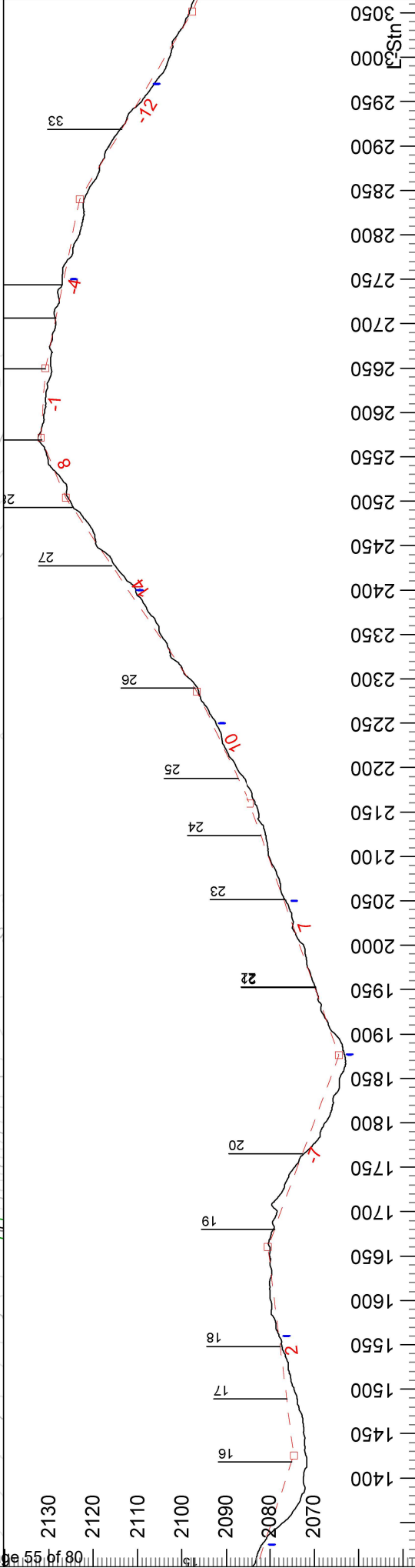
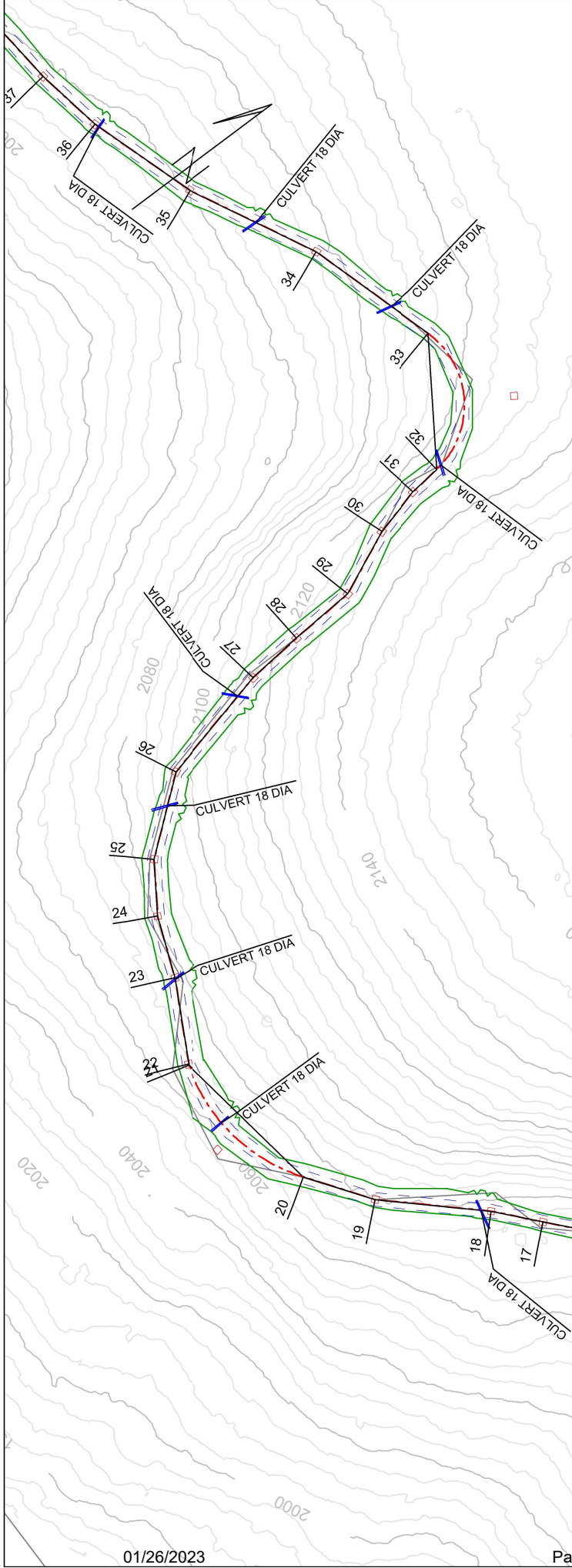

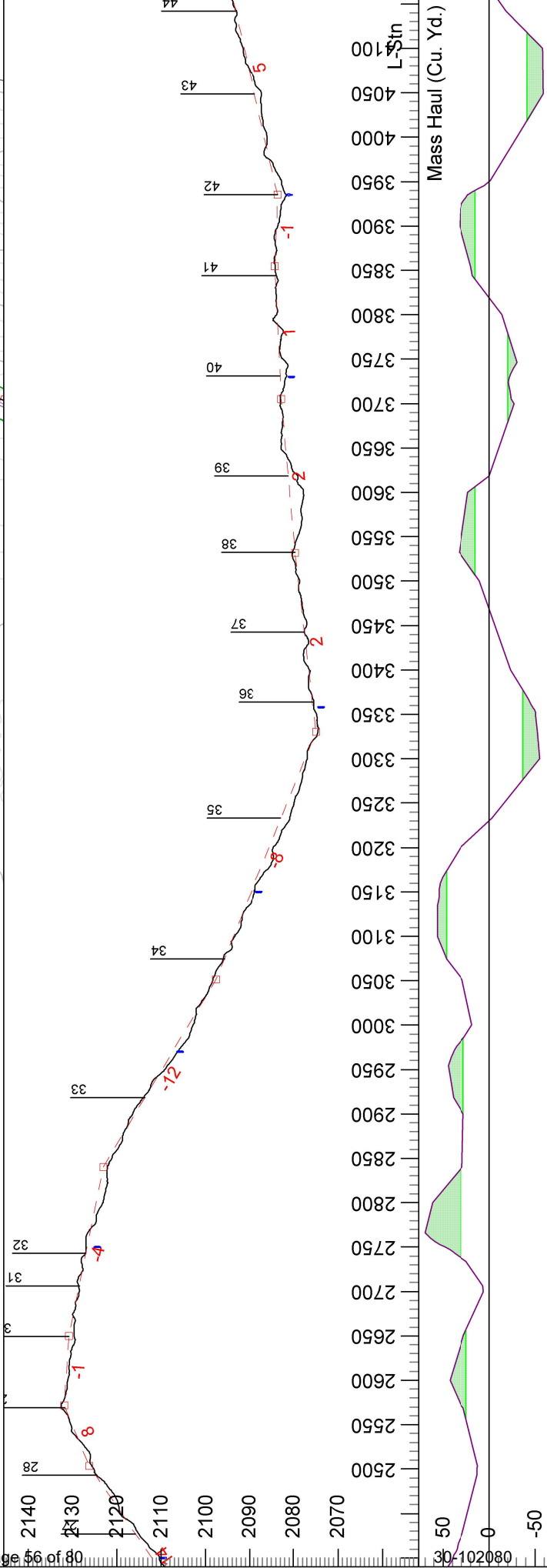
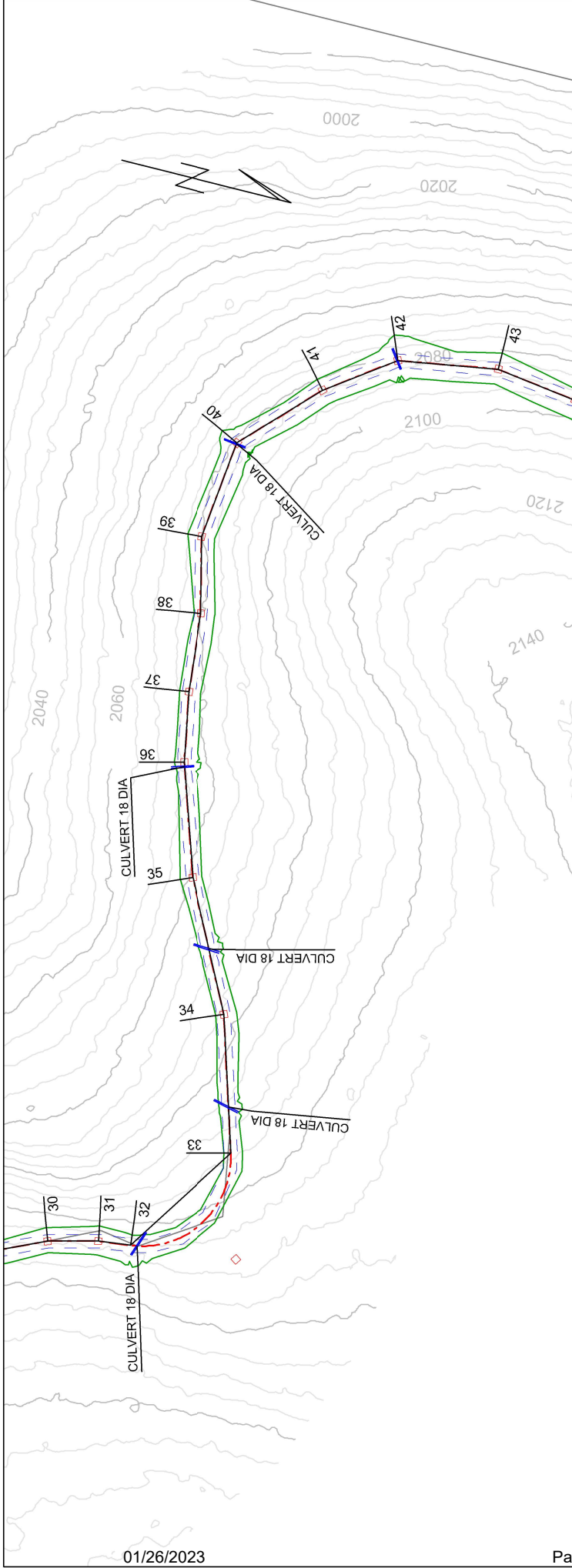

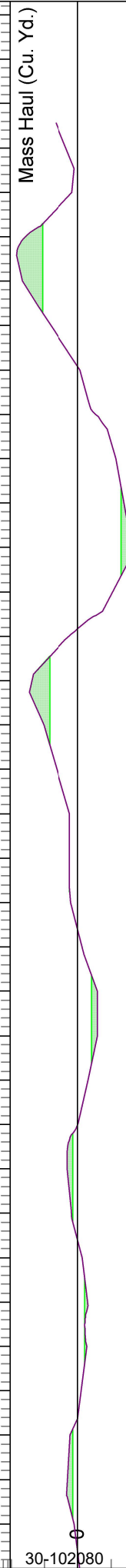
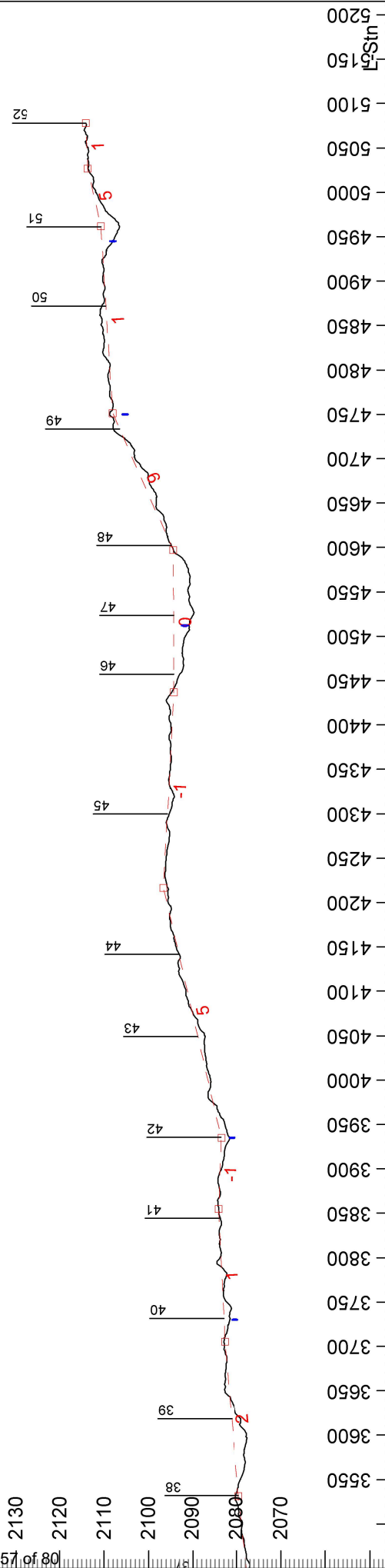
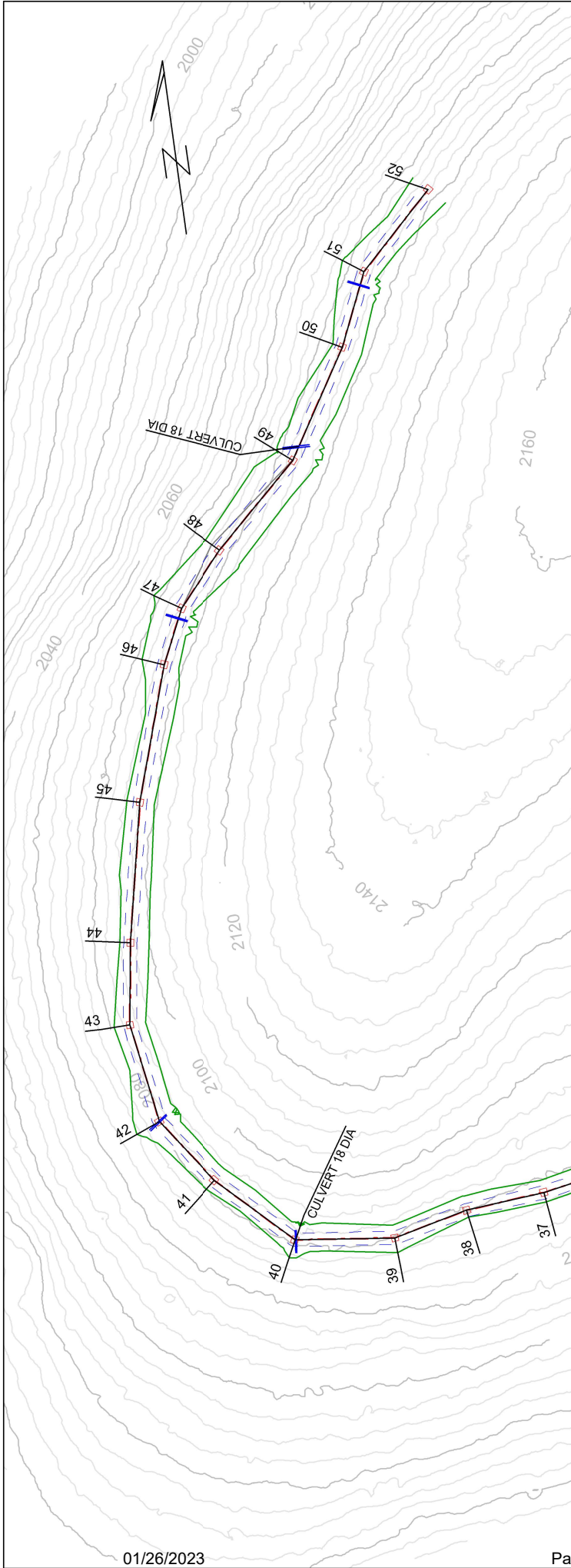

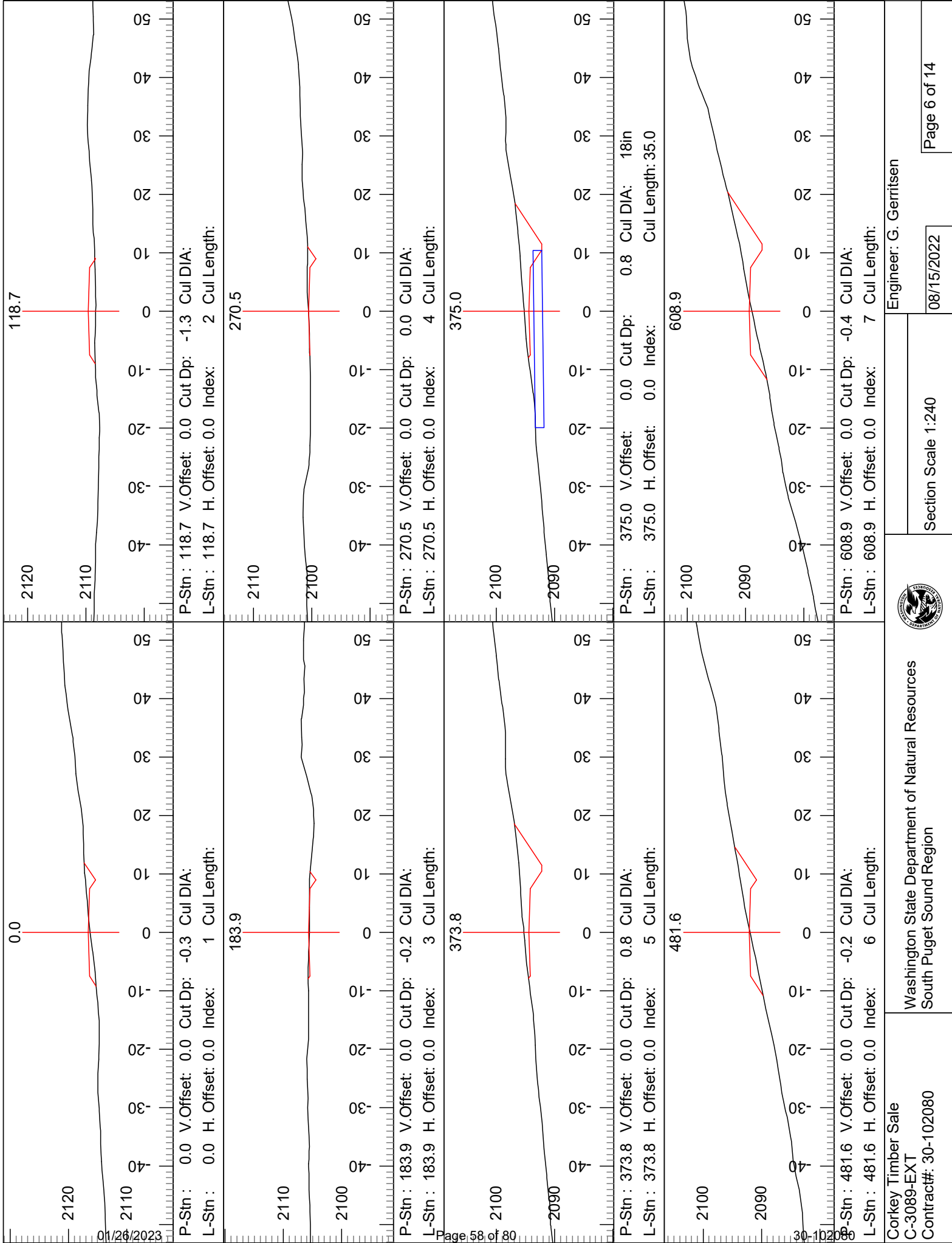

Washington State Department of Natural Resources
South Puget Sound Region

Corkey Timber Sale
C-3089-EXT
Contract#: 30-102080

Engineer: G. Gerritsen
08/15/2022

Section Scale 1:240

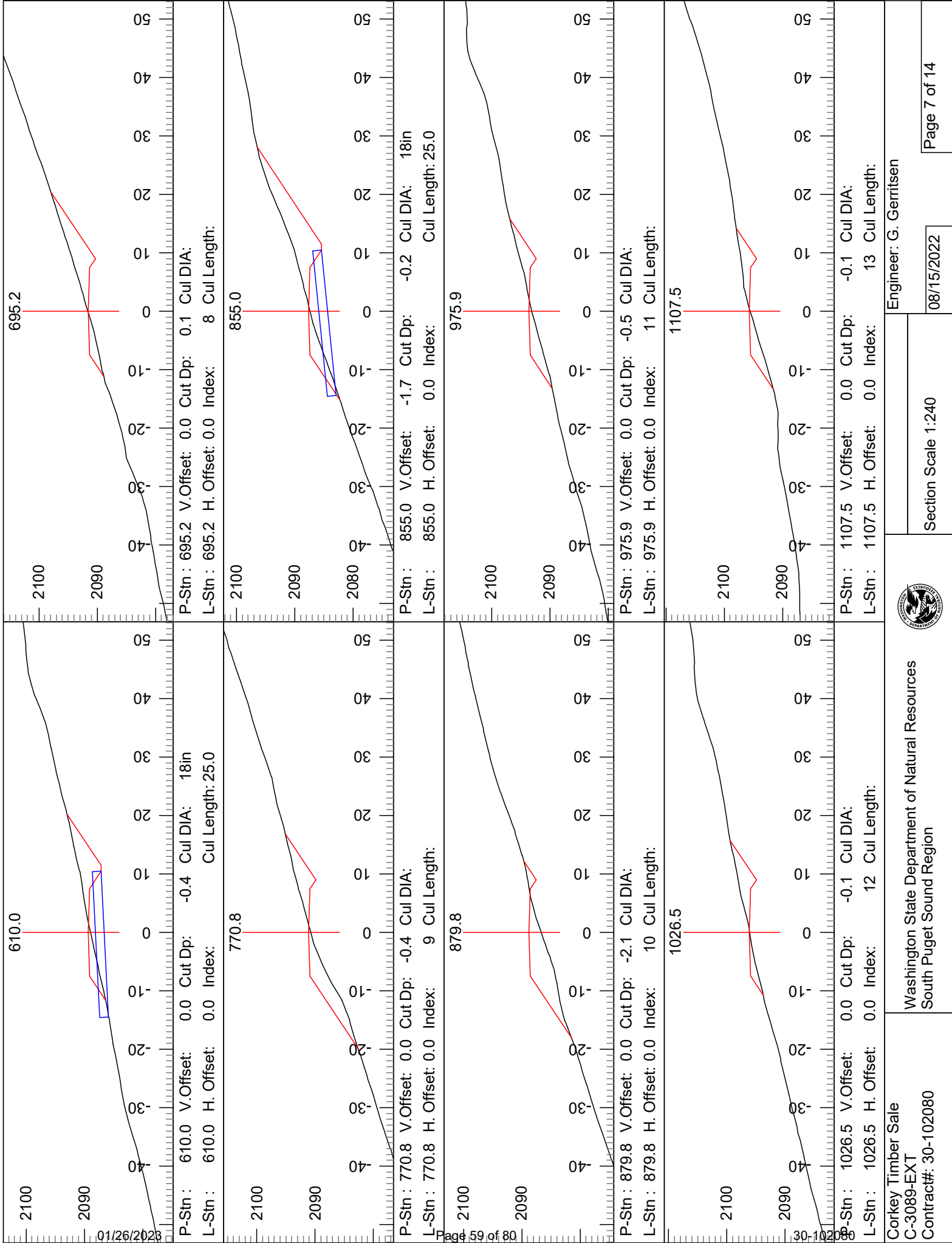

Washington State Department of Natural Resources
South Puget Sound Region

Corkey Timber Sale
C-3089-EXT
Contract#: 30-102080

Engineer: G. Gerritsen
08/15/2022

Section Scale 1:240

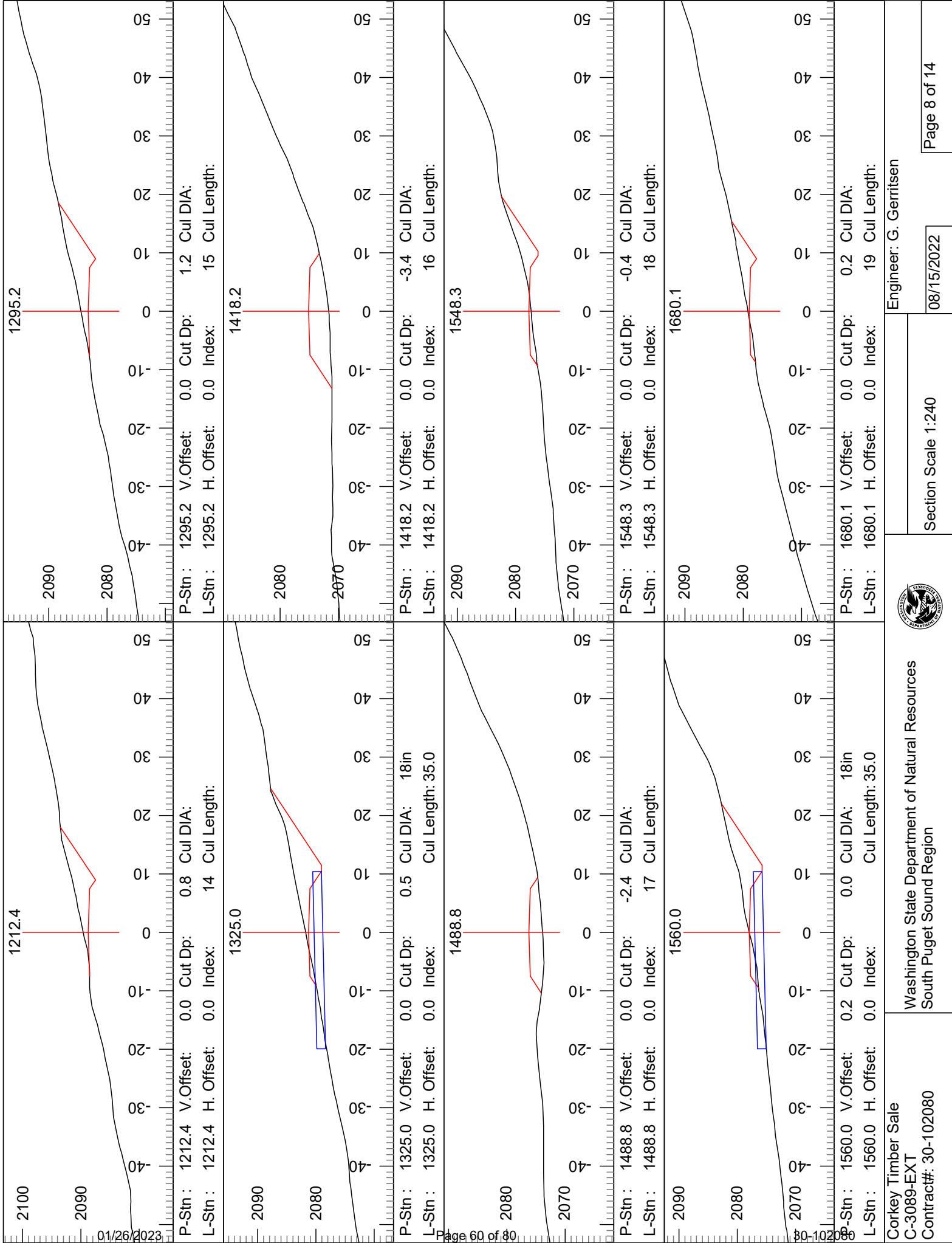

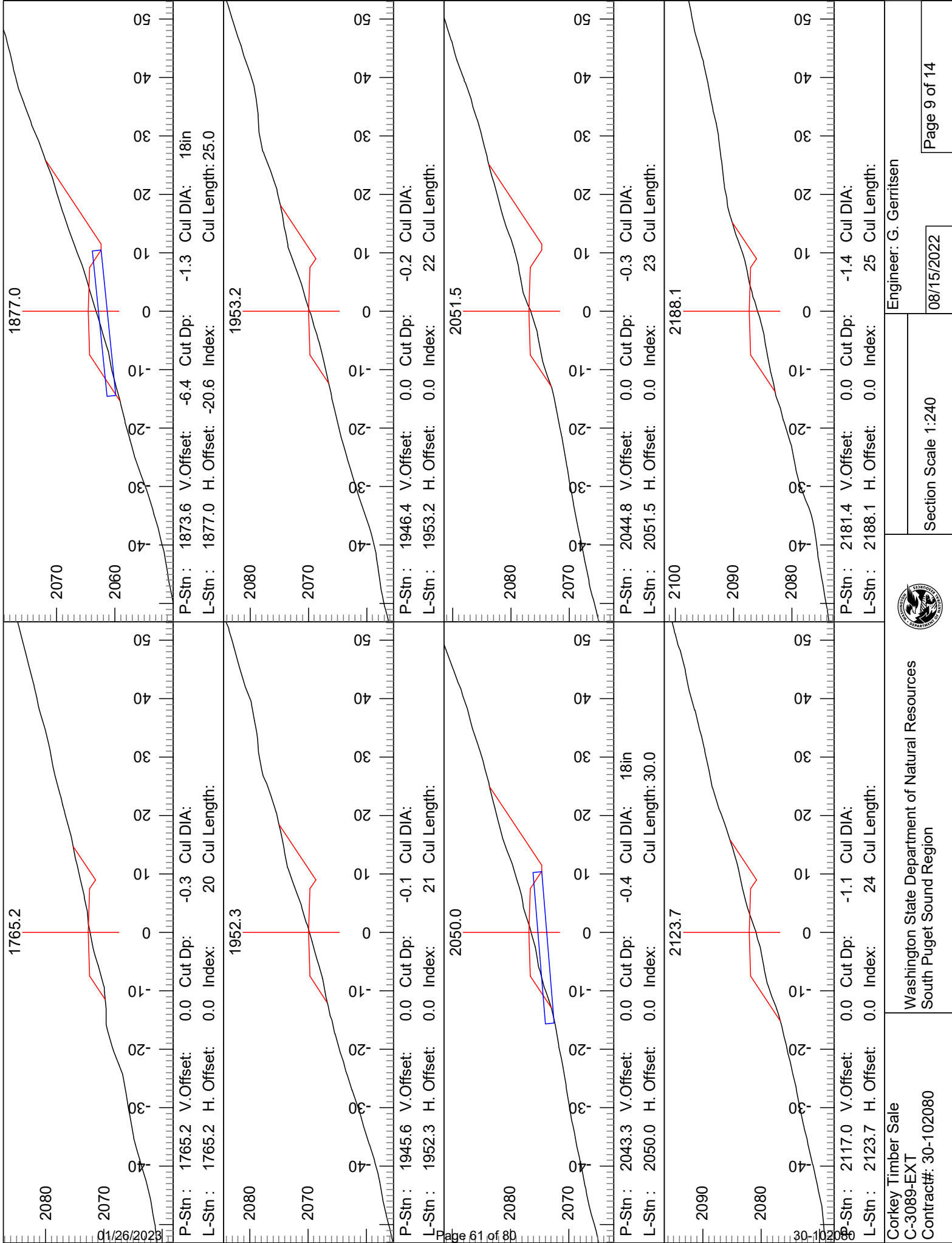

Washington State Department of Natural Resources
South Puget Sound Region

Corkey Timber Sale
C-3089-EXT
Contract#: 30-102080

Engineer: G. Gerritsen
08/15/2022

Section Scale 1:240

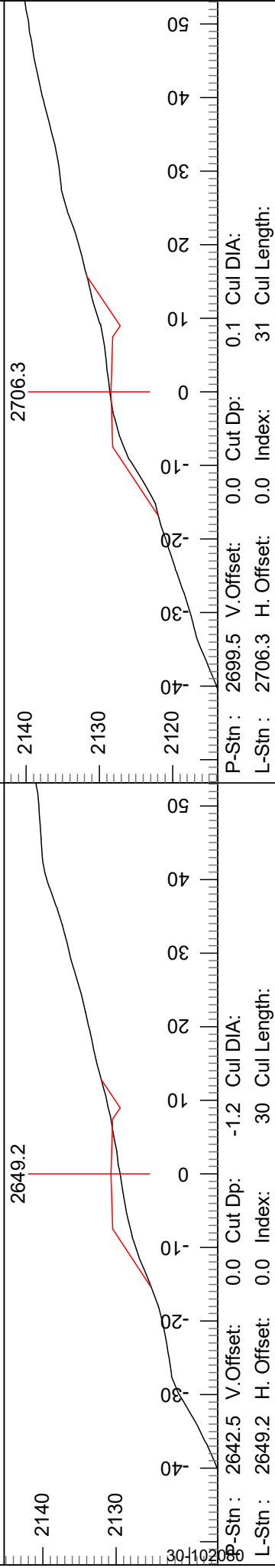
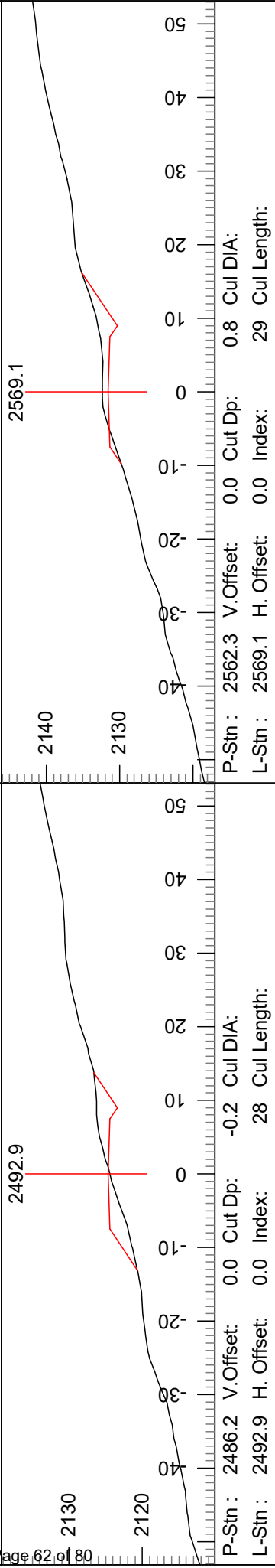
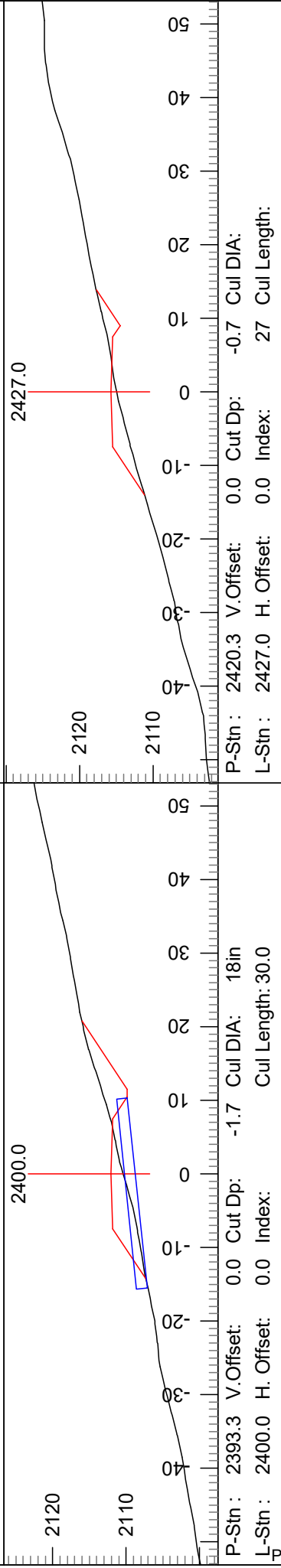
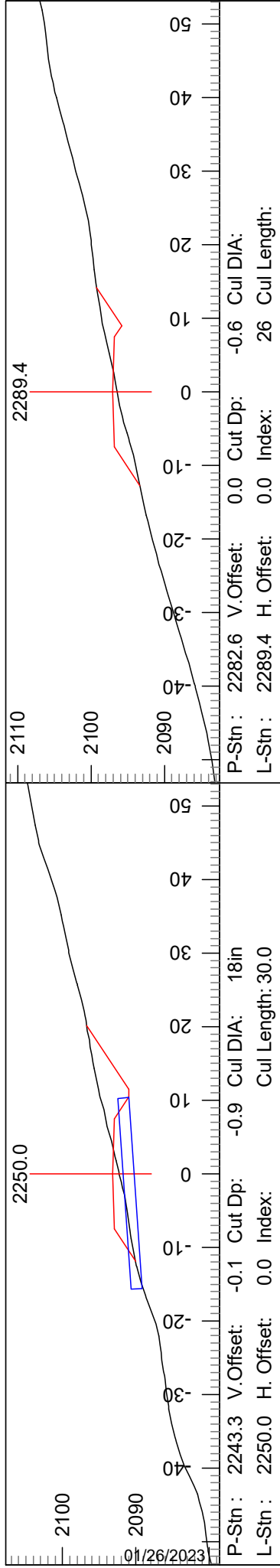

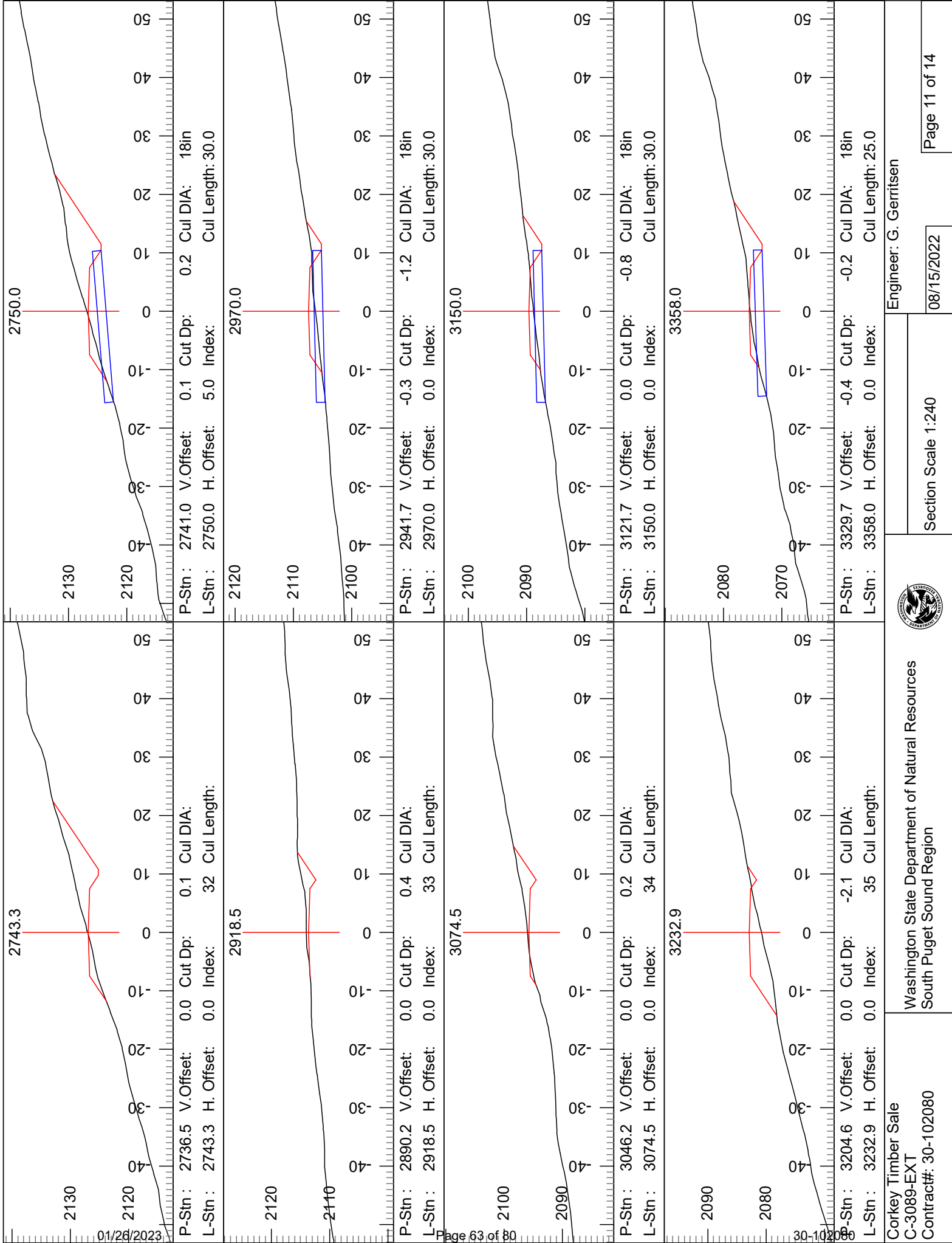

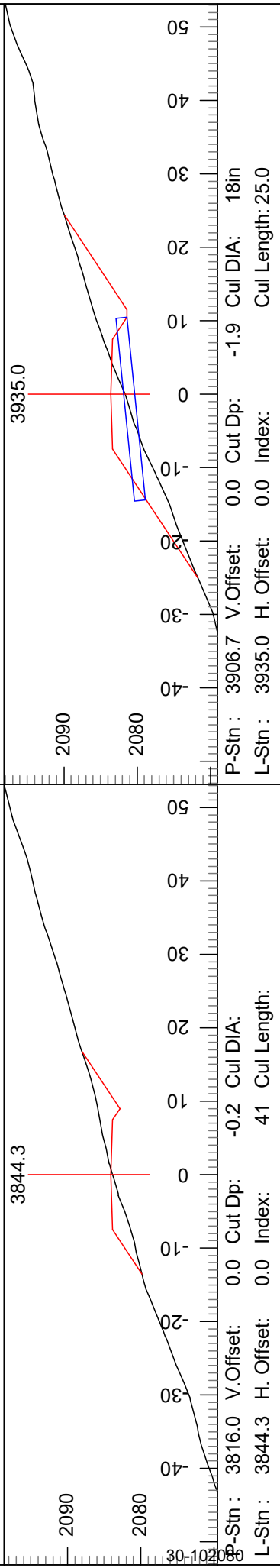
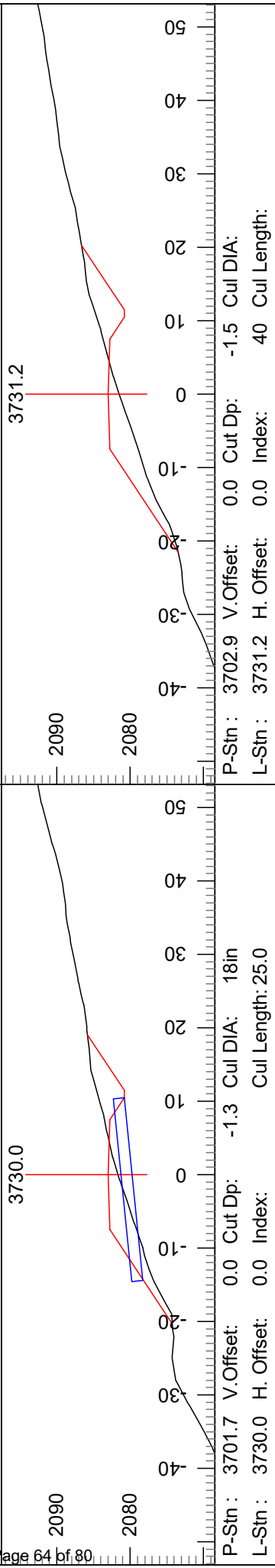
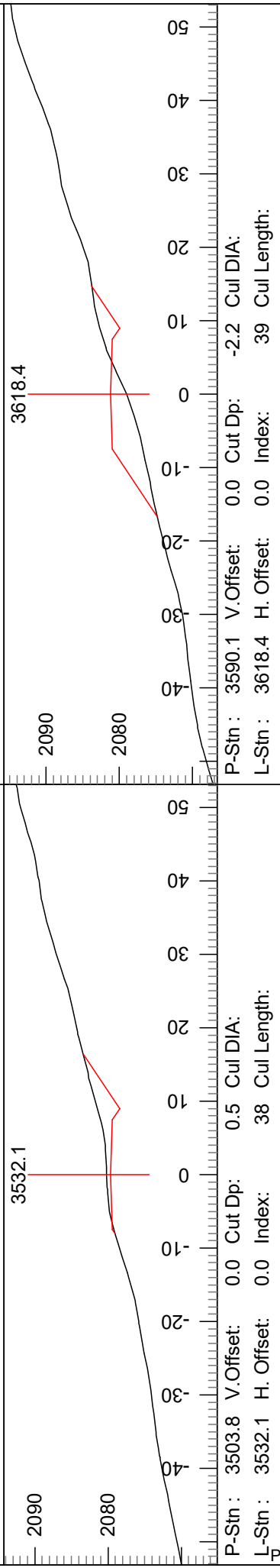
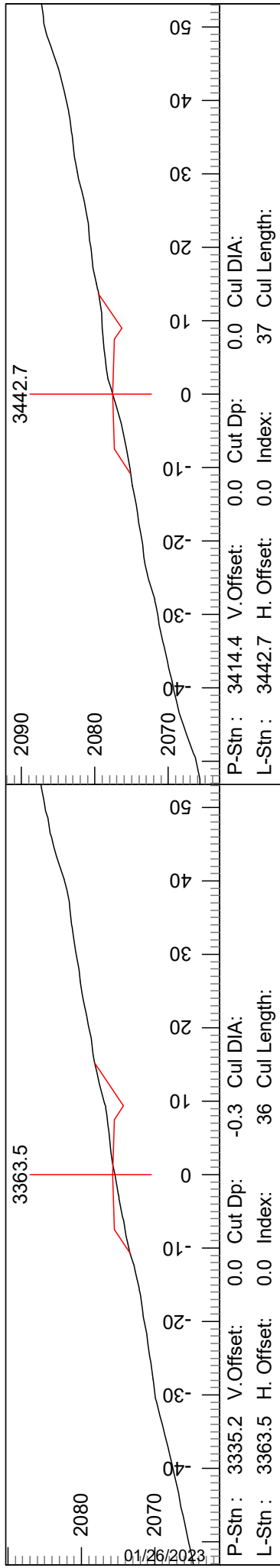

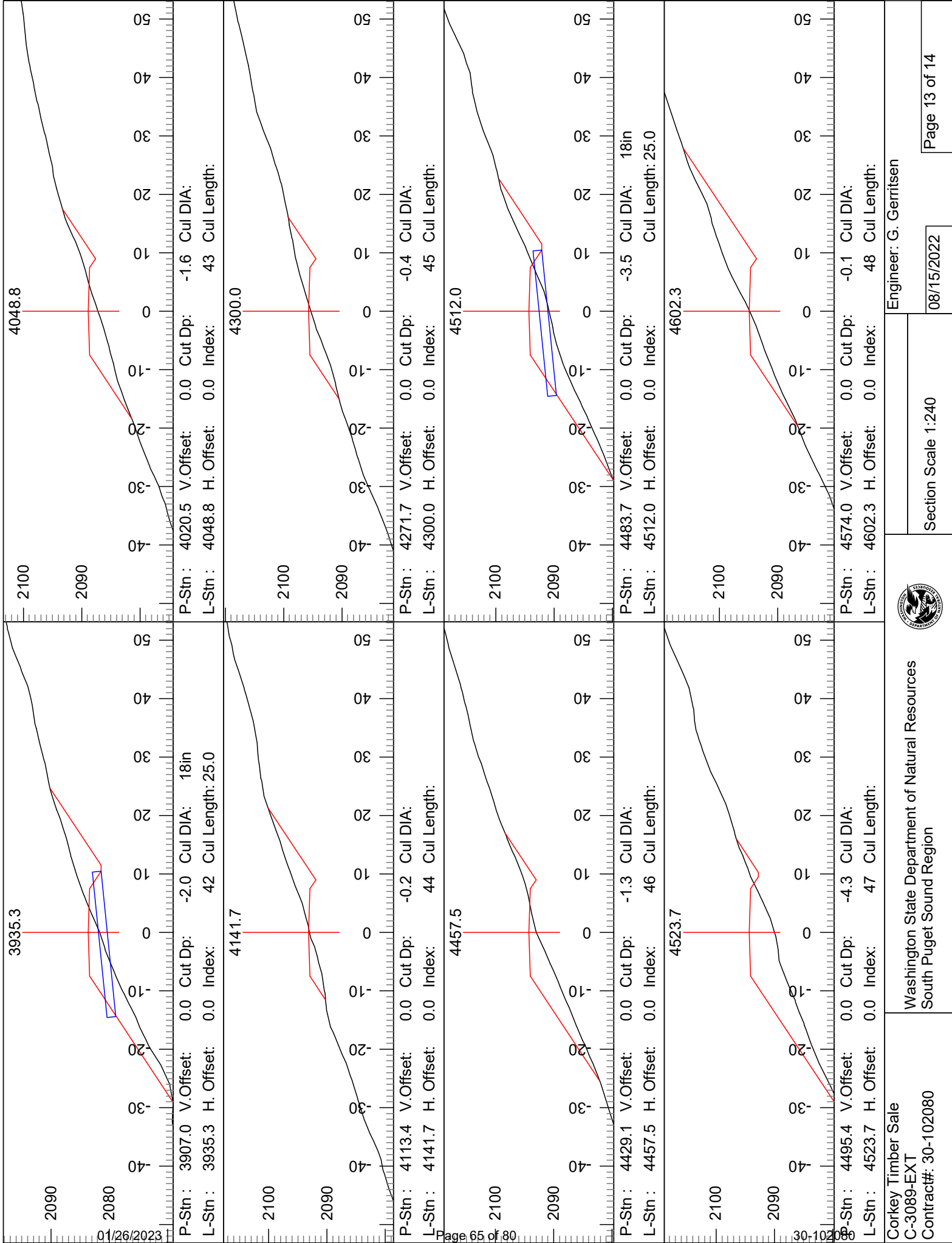

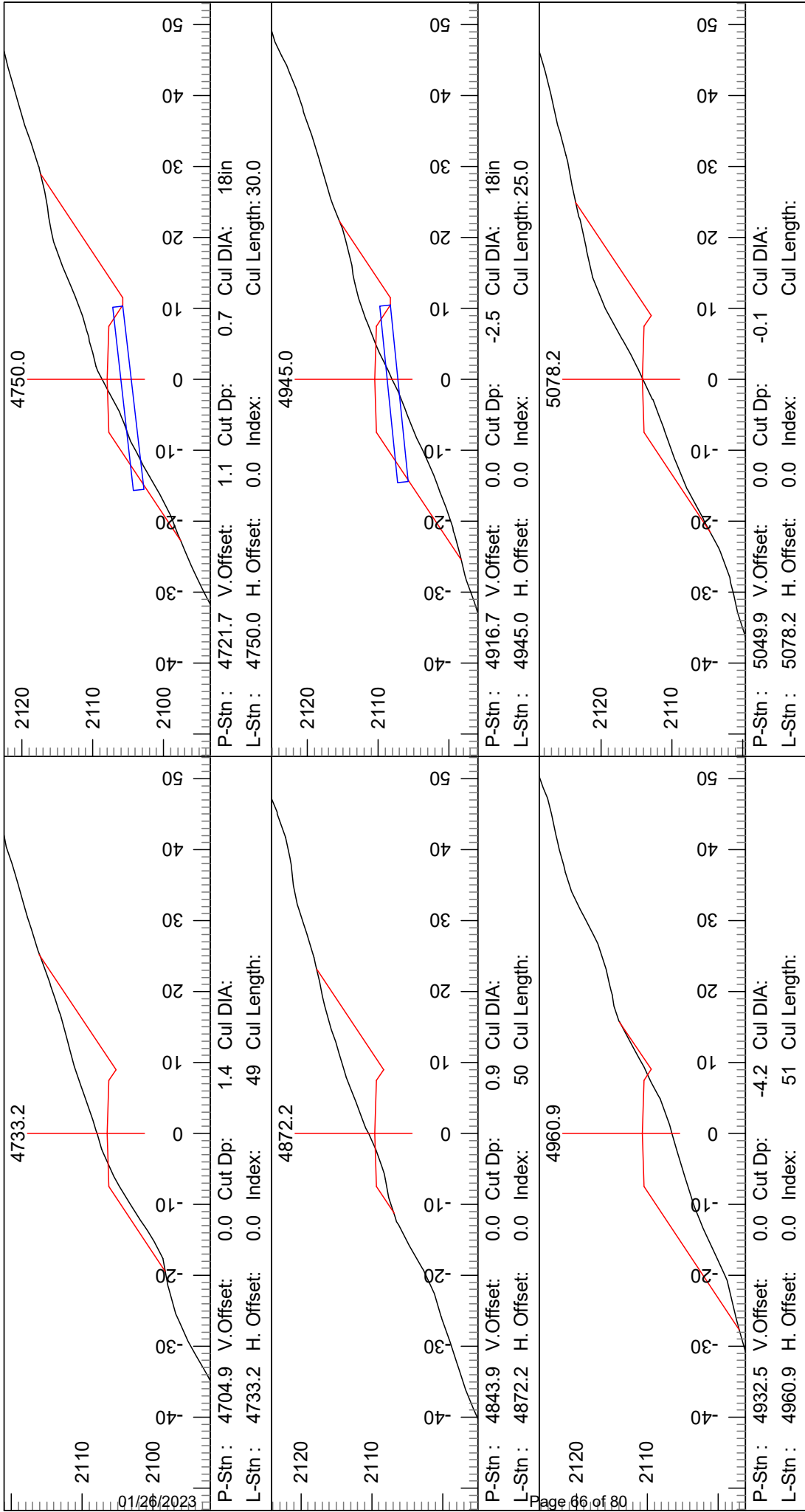

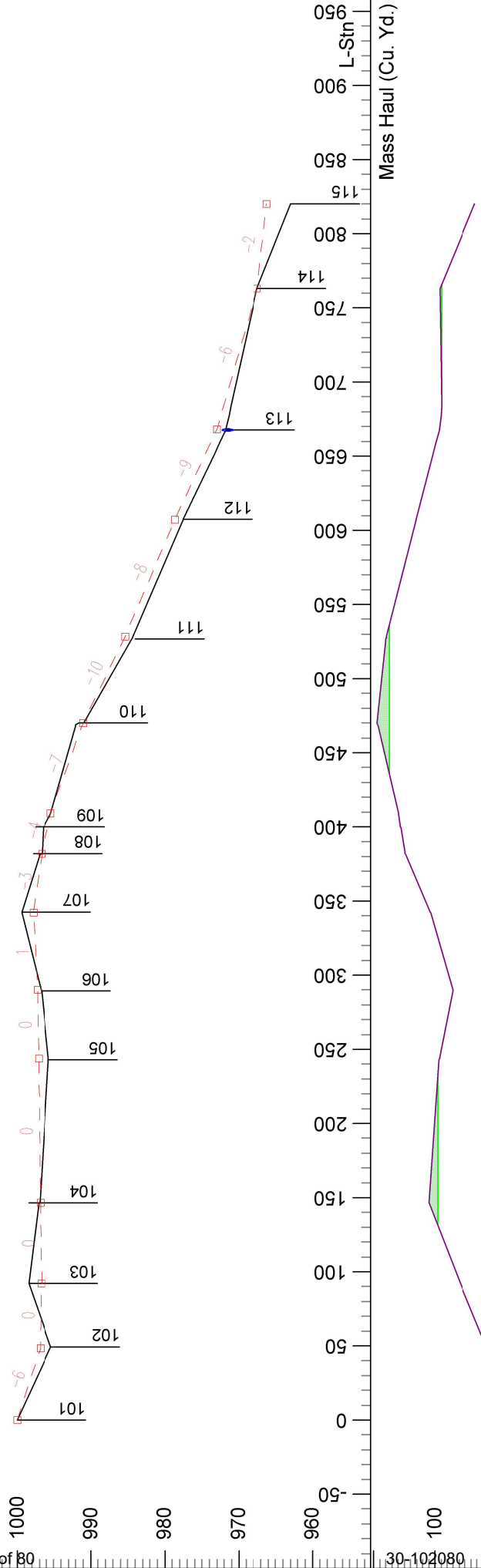
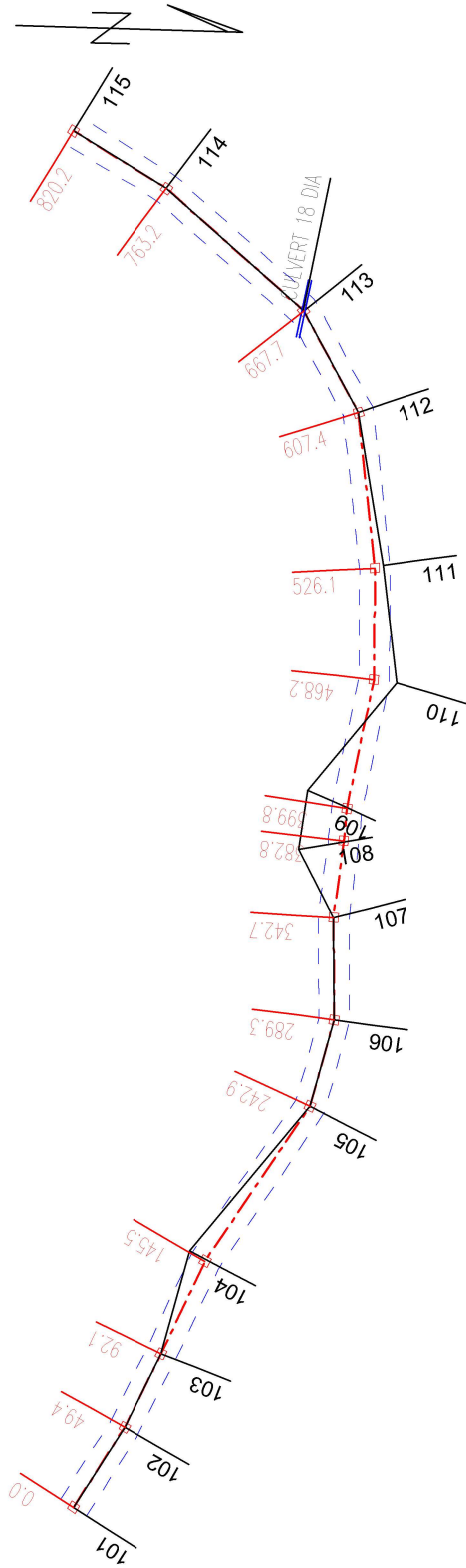

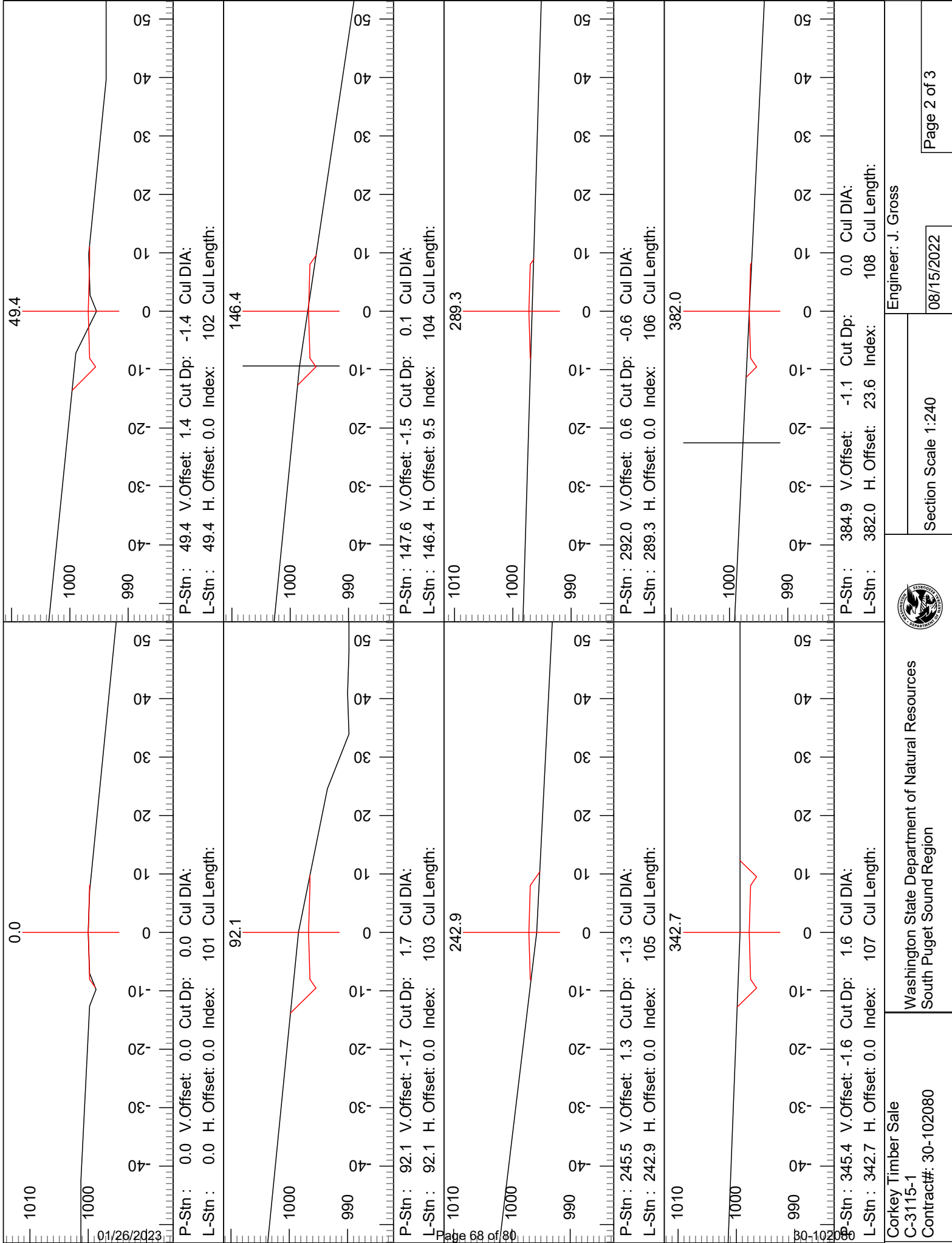

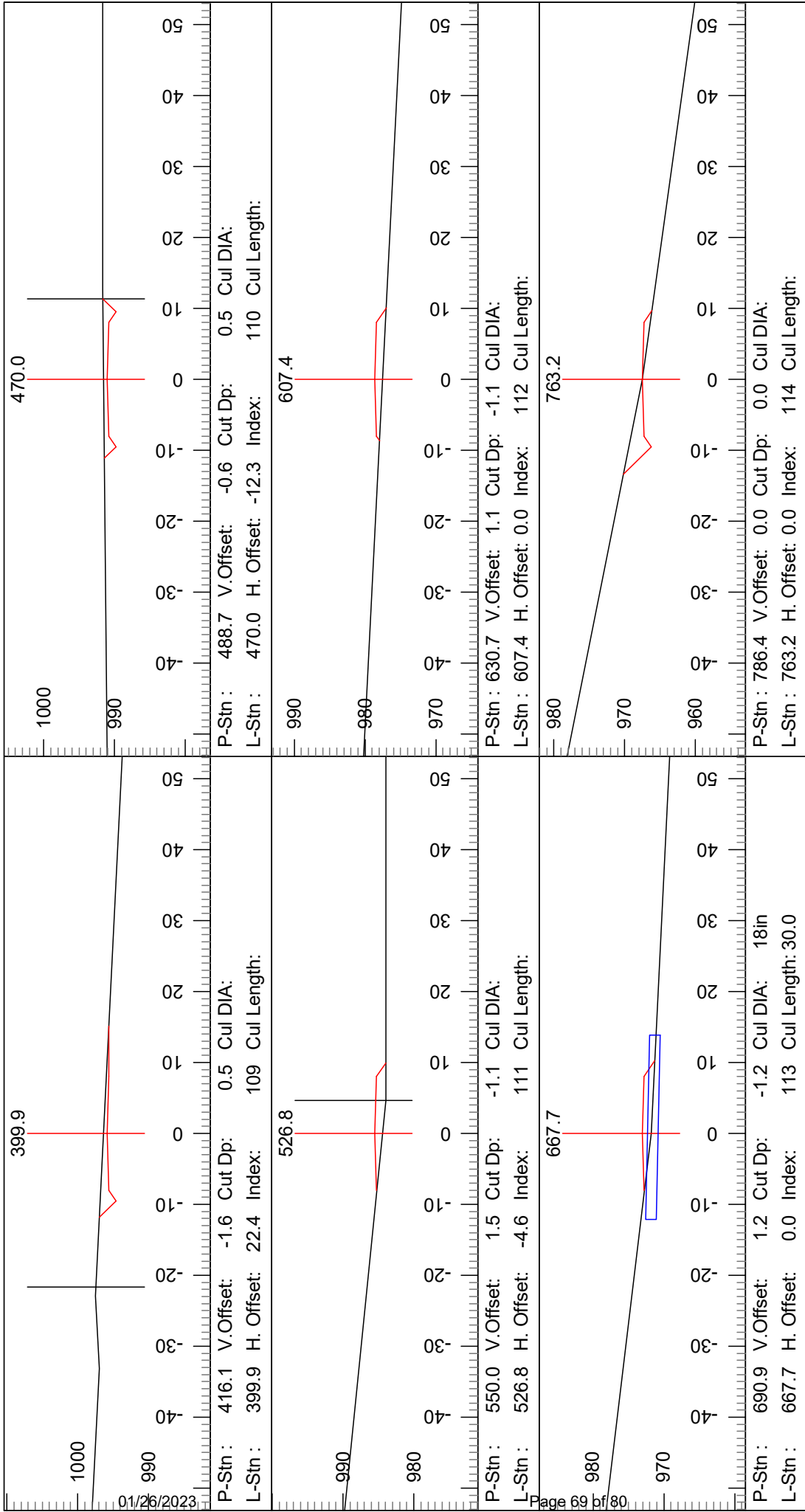

01/26/2023

Page 69 of 80

30-102080

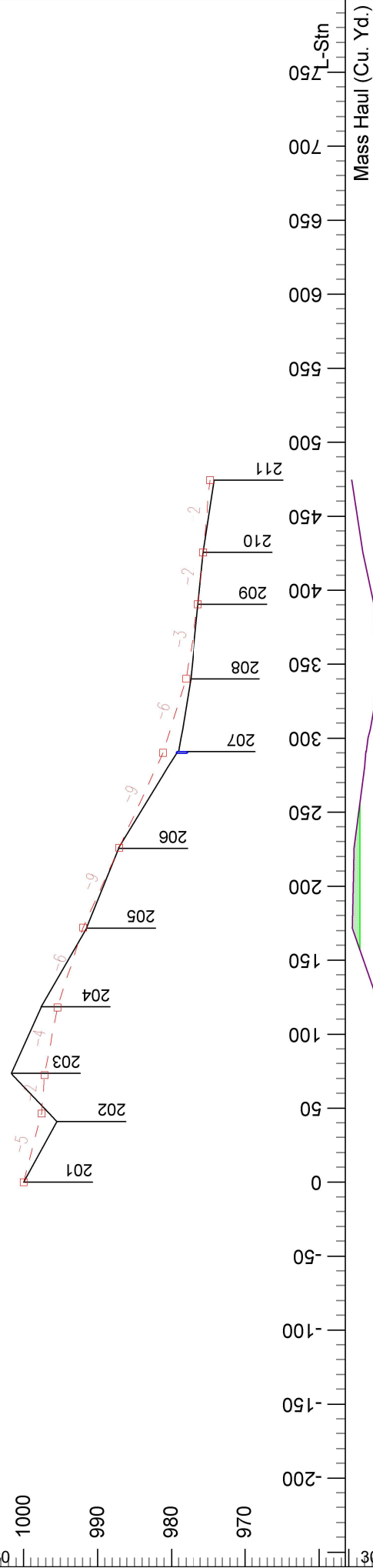
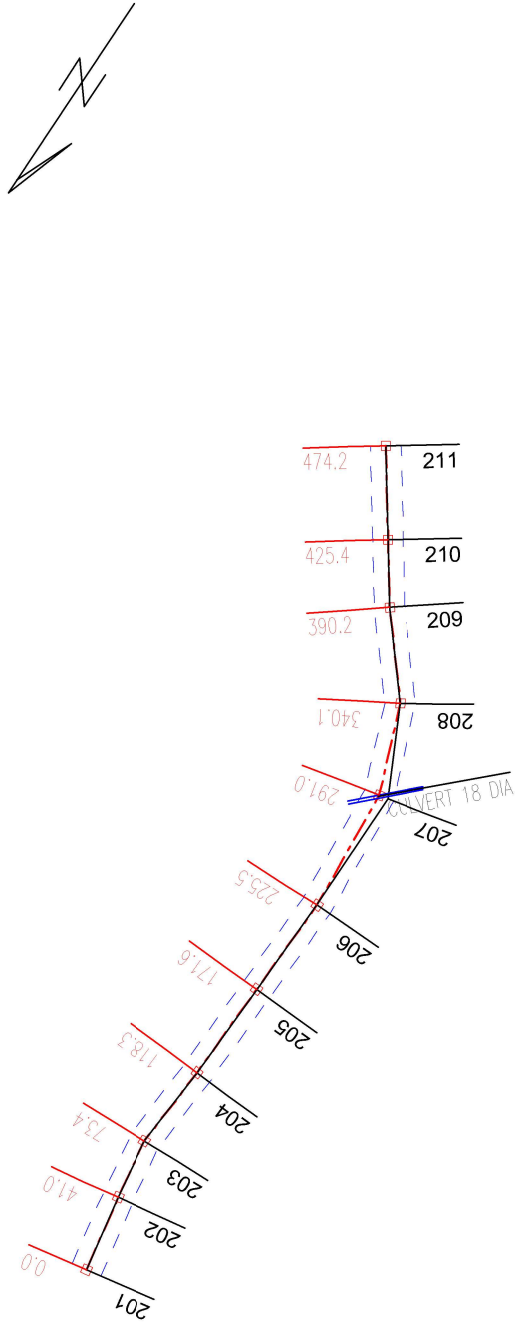

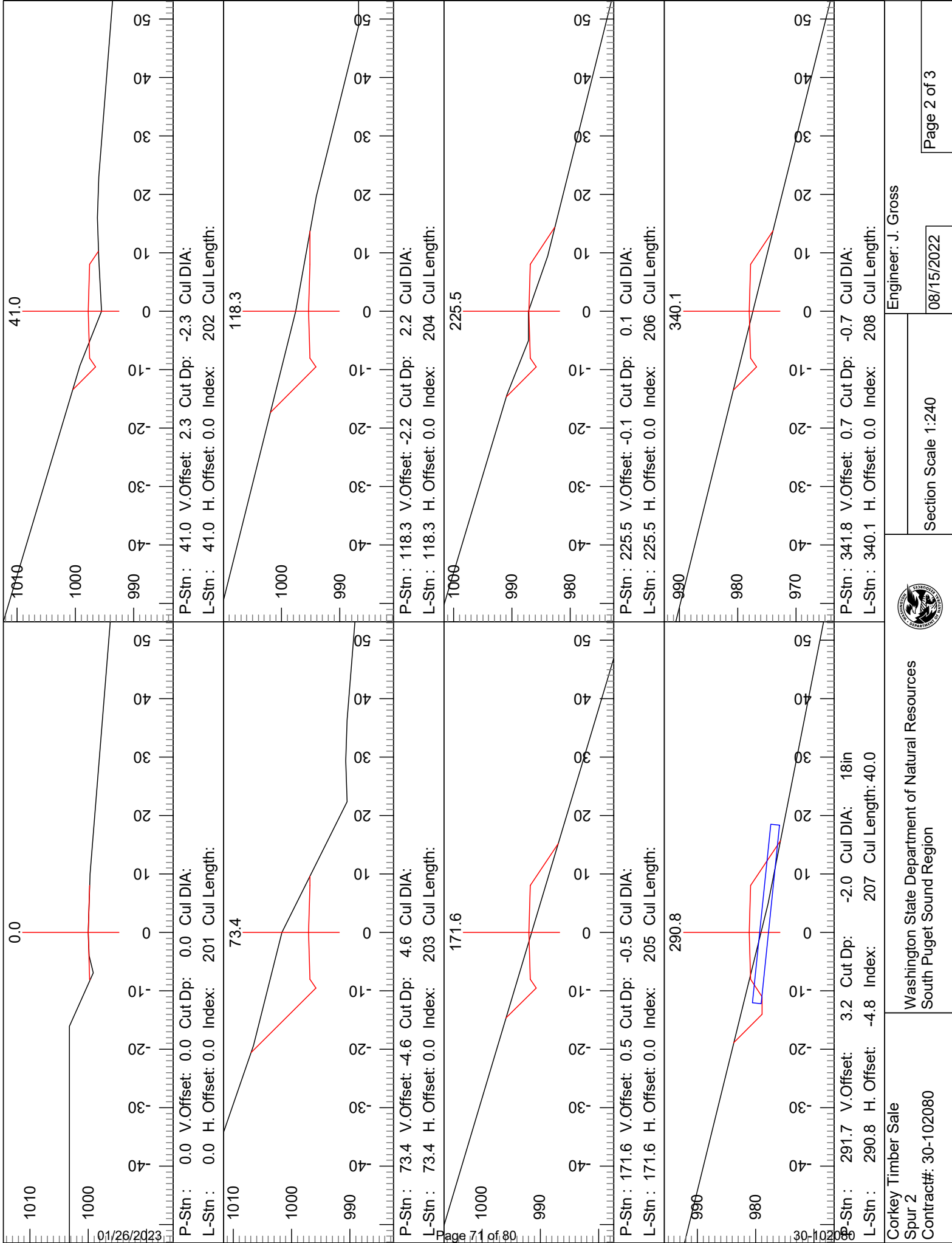

Washington State Department of Natural Resources
South Puget Sound Region

Corkey Timber Sale
Spur 2
Contract#: 30-102080

Engineer: J. Gross
08/15/2022

Section Scale 1:240

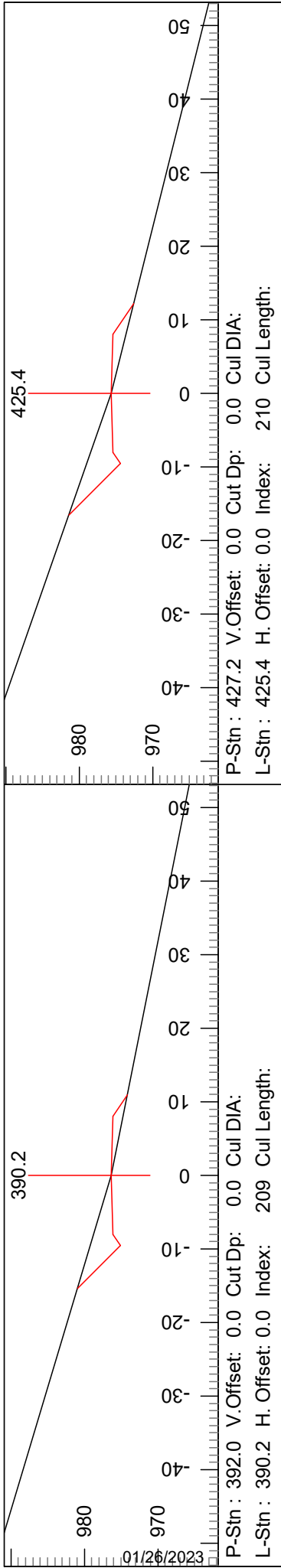

Corkey Timber Sale Spur 2 Contract#: 30-102080	 Washington State Department of Natural Resources South Puget Sound Region	Engineer: J. Gross	
		Section Scale 1:240	
		08/15/2022	
		Page 3 of 3	

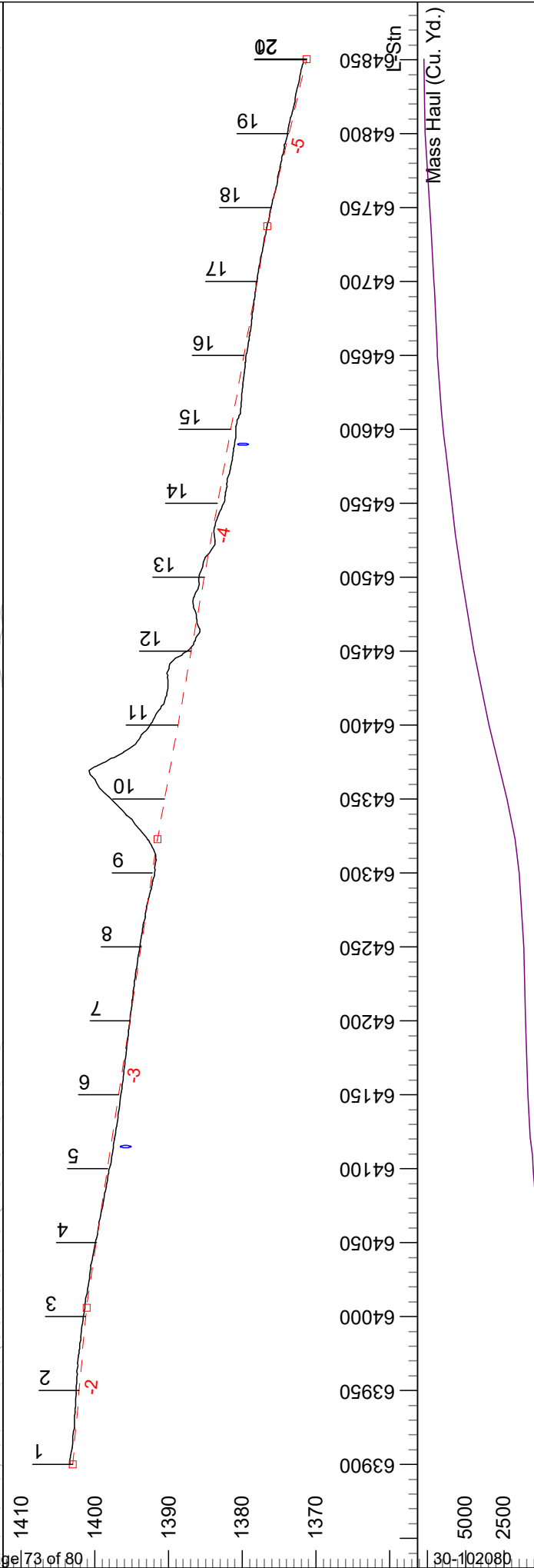
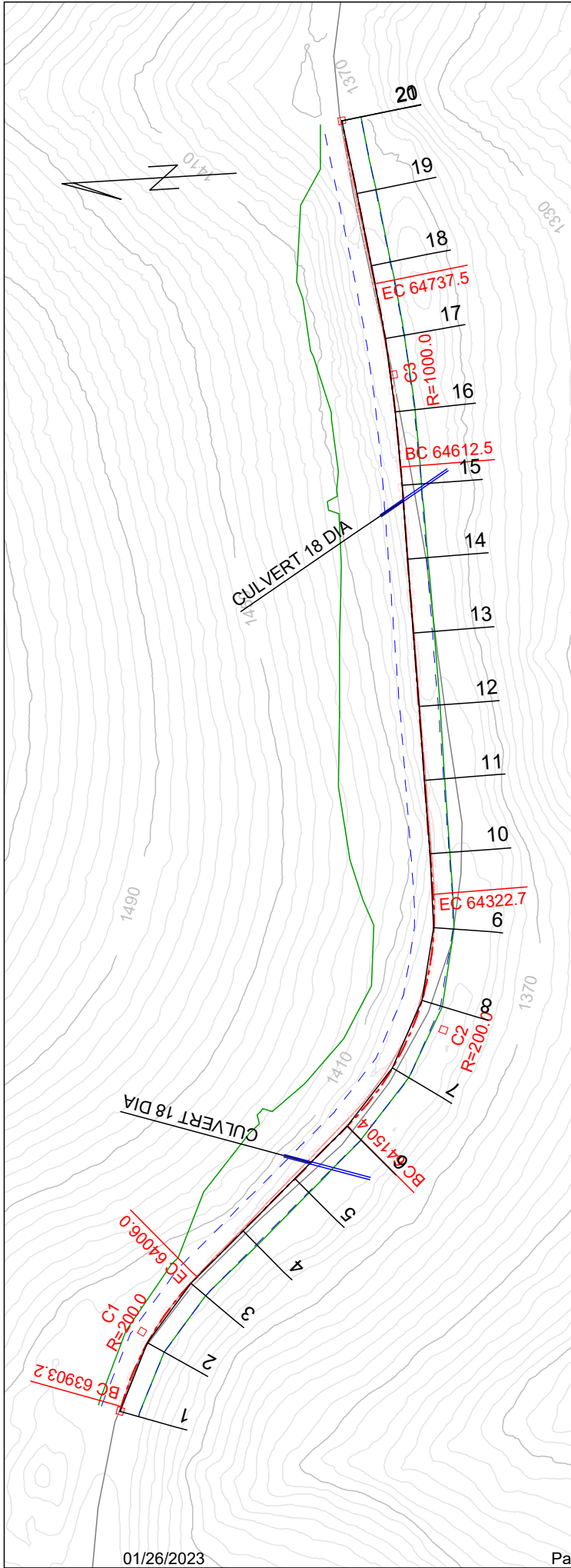

<p>Corkey Timber Sale C-Line Re-Alignment Contract#: 30-102080</p>	<p>Washington State Department of Natural Resources South Puget Sound Region</p>		<p>Plan Scale 1:1200 Profile Vert Scale 1:240 Profile Horz Scale 1:1200</p>	<p>Engineer: G. Gerritsen 08/15/2022</p>	<p>Page 1 of 5</p>
--	--	--	---	--	--------------------

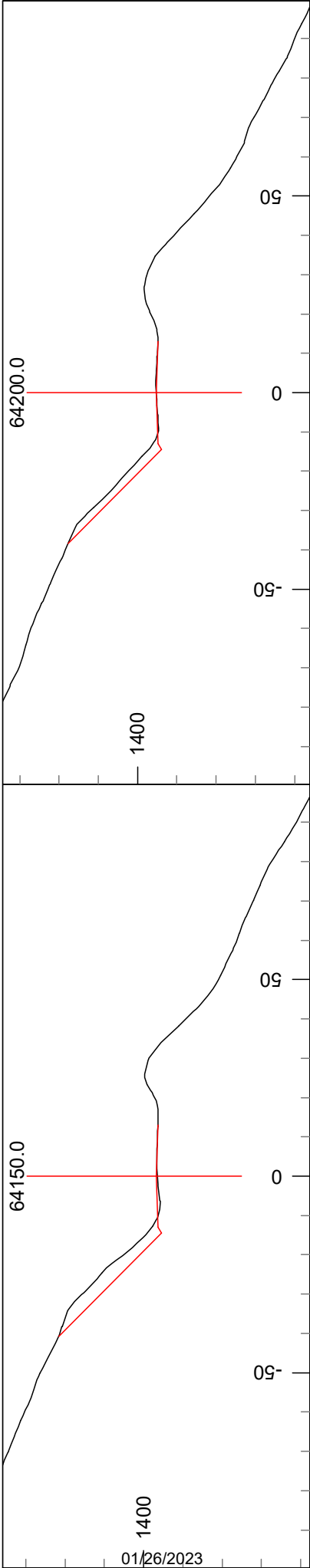

P-Stn : 249.7 V.Offset: 0.0 Cut Dp: -0.3 Cul DIA: 6 Cul Length: 6
L-Stn : 64150.0 H. Offset: 0.0 Index: 0.0

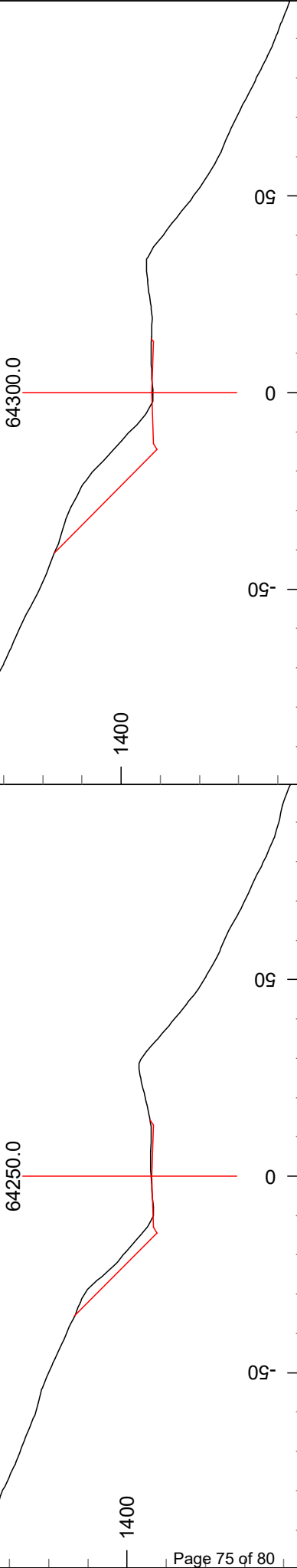

P-Stn : 349.5 V.Offset: 0.0 Cut Dp: 0.2 Cul DIA: 8 Cul Length: 8
L-Stn : 64250.0 H. Offset: 0.0 Index: 0.0

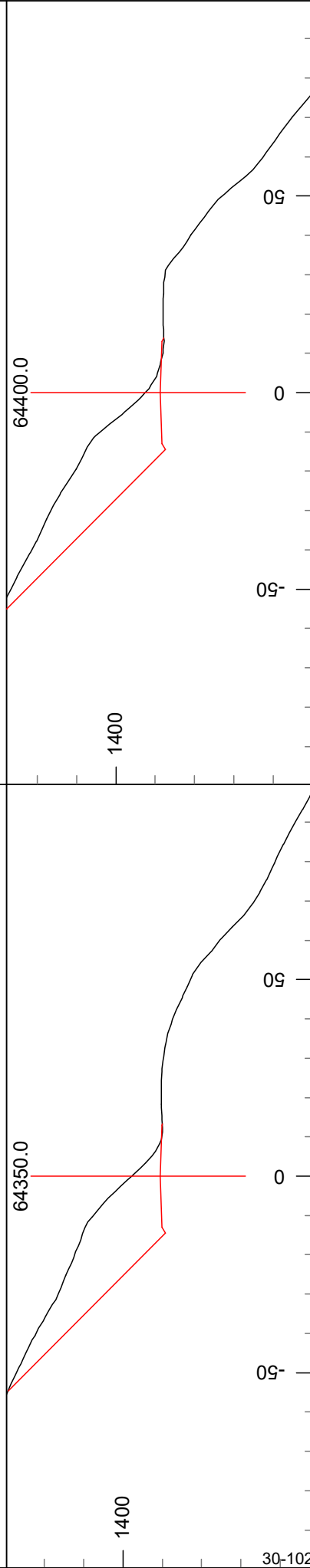

P-Stn : 449.3 V.Offset: 0.0 Cut Dp: 7.2 Cul DIA: 10 Cul Length: 10
L-Stn : 64350.0 H. Offset: 0.0 Index: 0.0

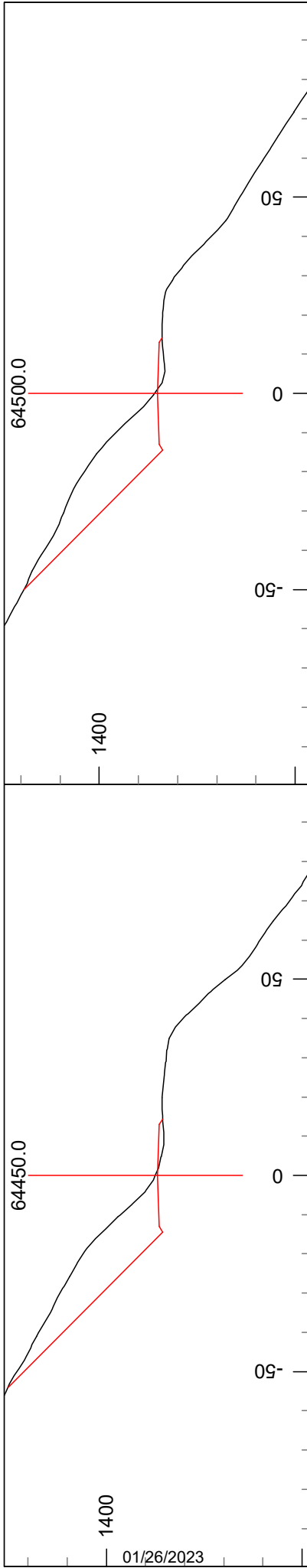

P-Stn : 549.3 V.Offset: 0.0 Cut Dp: 0.0 Cul DIA: 0.6 Cul Length: 12
L-Stn : 64450.0 H. Offset: 0.0 Index: 0.0

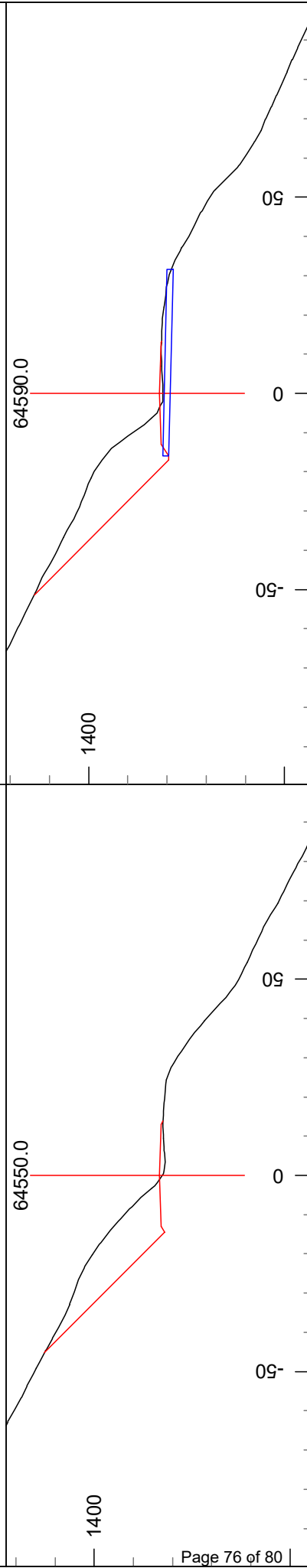

P-Stn : 649.3 V.Offset: 0.0 Cut Dp: -0.8 Cul DIA: -0.8 Cul Length: 14
L-Stn : 64550.0 H. Offset: 0.0 Index: 0.0

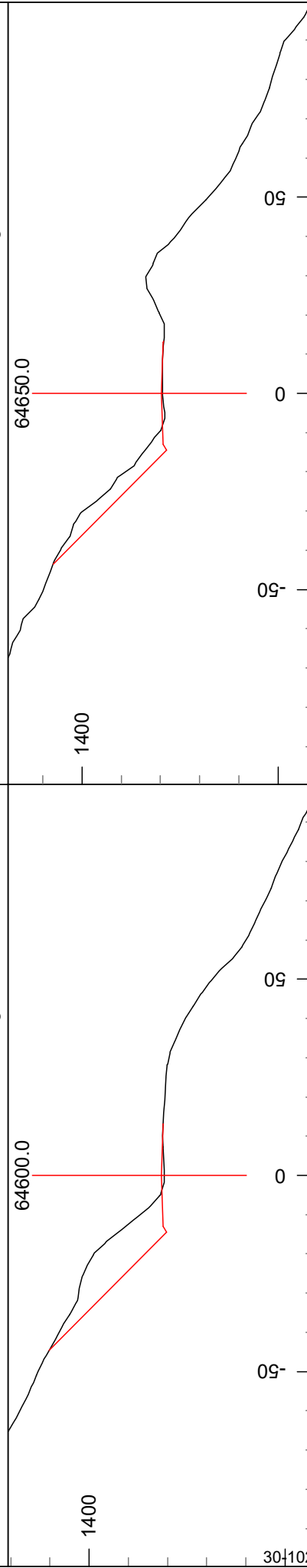

P-Stn : 699.3 V.Offset: 0.0 Cut Dp: -0.7 Cul DIA: -0.7 Cul Length: 15
L-Stn : 64600.0 H. Offset: 0.0 Index: 0.0

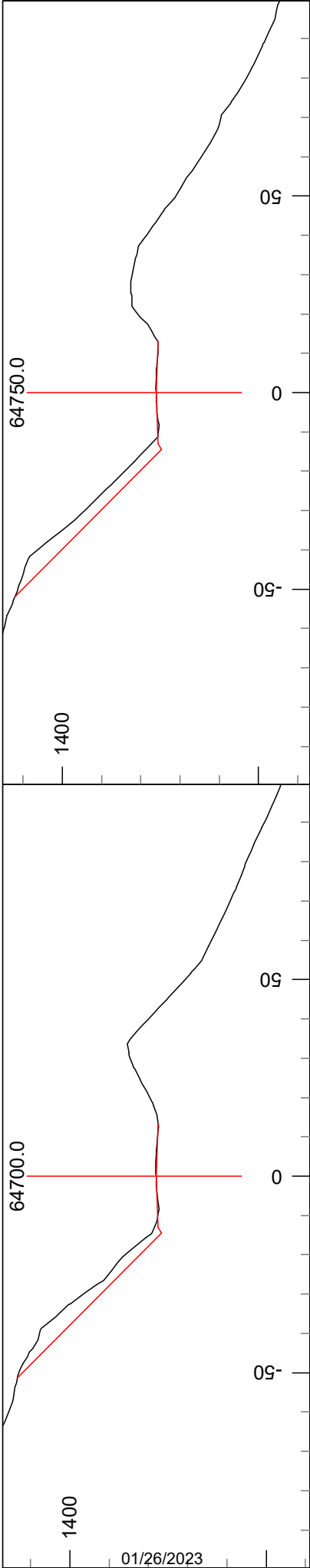

P-Stn : 799.3 V.Offset: 0.0 Cut Dp: 0.1 Cul DIA: 17 Cul Length: 18
L-Stn : 64700.0 H. Offset: 0.0 Index: 0.0

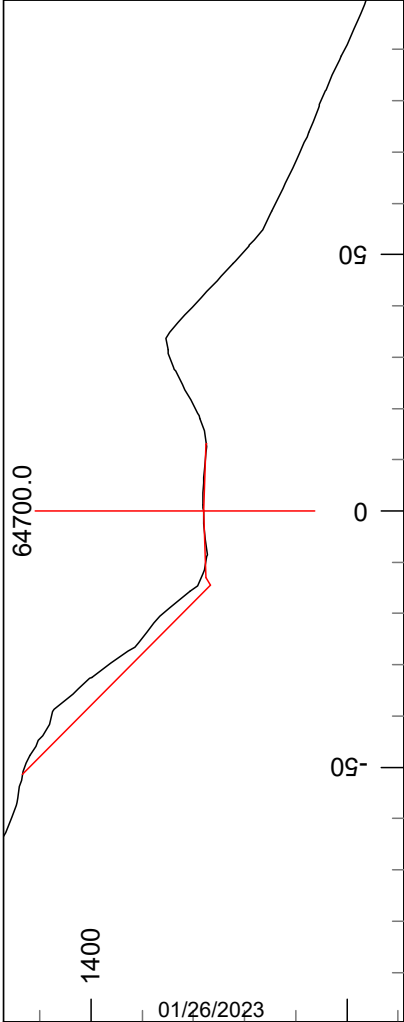

P-Stn : 849.3 V.Offset: 0.0 Cut Dp: 0.1 Cul DIA: 18 Cul Length: 20
L-Stn : 64750.0 H. Offset: 0.0 Index: 0.0

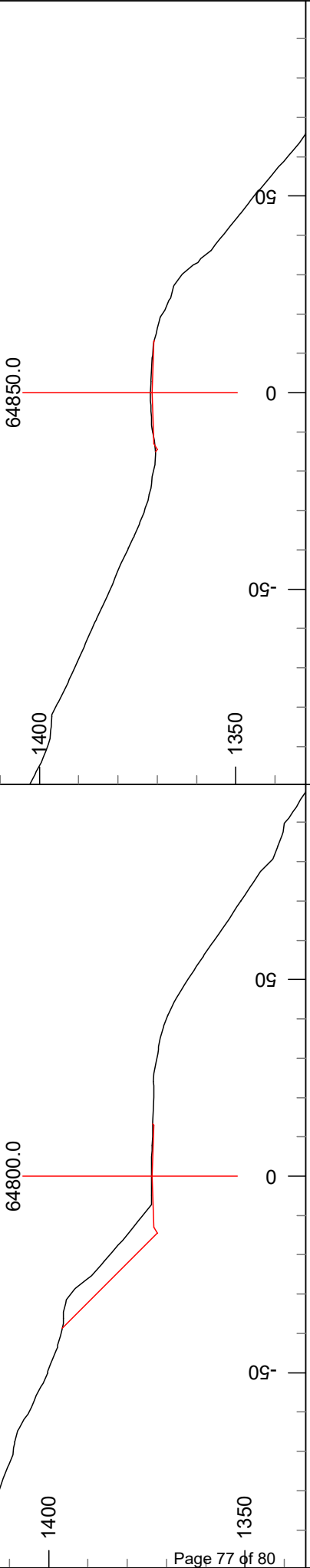

P-Stn : 899.3 V.Offset: 0.0 Cut Dp: 0.2 Cul DIA: 19 Cul Length: 20
L-Stn : 64800.0 H. Offset: 0.0 Index: 0.0

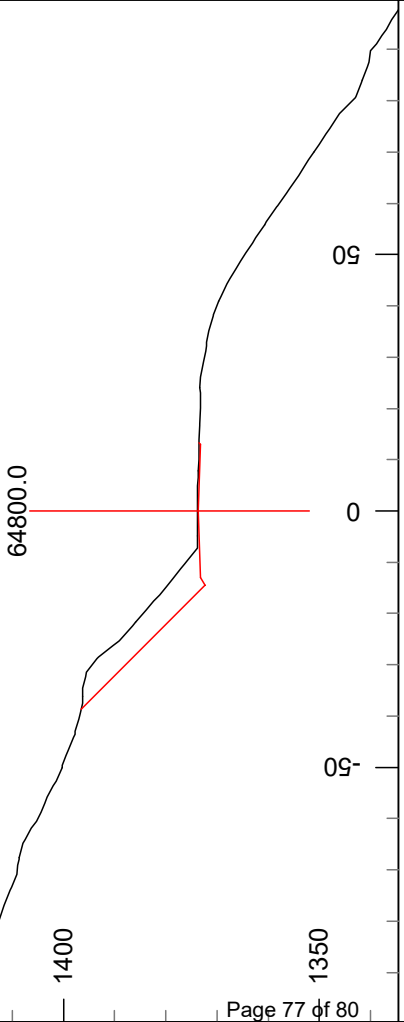

P-Stn : 949.3 V.Offset: 0.0 Cut Dp: 0.4 Cul DIA: 20 Cul Length: 20
L-Stn : 64850.0 H. Offset: 0.0 Index: 0.0

CHAZ QUARRY DEVELOPMENT PLAN

SW ¼ NE ¼ Section 8, Township 17 North, Range 04 West, W.M.

(Pg. 1 of 3)

General:

1. Pile organic debris in the vegetative waste area at station 214+00 on the C-3000 road. Organic debris is defined by clause 3-20 Organic Debris Definition.
2. Endhaul overburden to waste area at station 209+00 on the C-3000 road. Additional locations may be used if approved in writing by the Contract Administrator.
3. Oversize material left in quarry at the conclusion of operation shall not exceed 500 cubic yards. Excess oversize material shall be processed into a 4-inch minus product. Oversize material is defined as rock fragments larger than 2 feet in any dimension.
4. A minimum stripping width of 20 feet must be maintained from all working faces and at the termination of operations quarry shall be left in said condition. No undercutting shall be permitted.
5. Maximum face height shall be 30 feet.
6. The minimum width of benches shall be 1.5 times the maximum length of the largest machine used, unless specified otherwise, in writing, by the Contract Administrator.
7. Quarry walls shall be maintained in a condition to minimize the possibility of the walls sliding or failing.
8. Quarry floor shall be sloped to allow drainage as shown. No ponding will be allowed.
9. At the end of operation, benches shall have safety berms constructed or access blocked to highway vehicles. Berms shall be at least mid-axle height of the largest self-propelled mobile equipment which usually travels adjacent to benches. Upon completion of operations in the quarry, the area will be left in a condition that will not endanger public safety, damage property, or be hazardous to animal or human life.
10. Upon completion of operations, the site shall be cleared of all temporary structures, equipment and rubbish, and shall be left in a neat and presentable condition.
11. At the completion of rock source operations, Purchaser shall request written approval from the Contract Administrator for final rock source condition and compliance with the terms of this plan.
12. Quantity and quality of quarry material is not guaranteed by the State.
13. See "Chaz Quarry Development Plan Pg. 3 of 3" drawing for additional information.

CHAZ QUARRY DEVELOPMENT PLAN

SW ¼ NE ¼ Section 8, Township 17 North, Range 04 West, W.M.

(Pg. 2 of 3)

Specific Rock Source Work Requirements:

Points are shown on the Chaz Quarry Development Plan Pg. 3 of 3.

Point	Requirements
A	Work area to be developed.
B	Loose oversize material, available for Corkey Timber Sale.
C	Diggable material, not for use on Corkey Timber Sale.
D	Existing ballast rock stockpile.
E	Existing crushed rock stockpile.
F	Overburden storage area. If filled, contact CA for alternate location.

*Updated 08/15/2022 by G. Gerritsen

Chaz Quarry Development Plan Pg 3 of 3

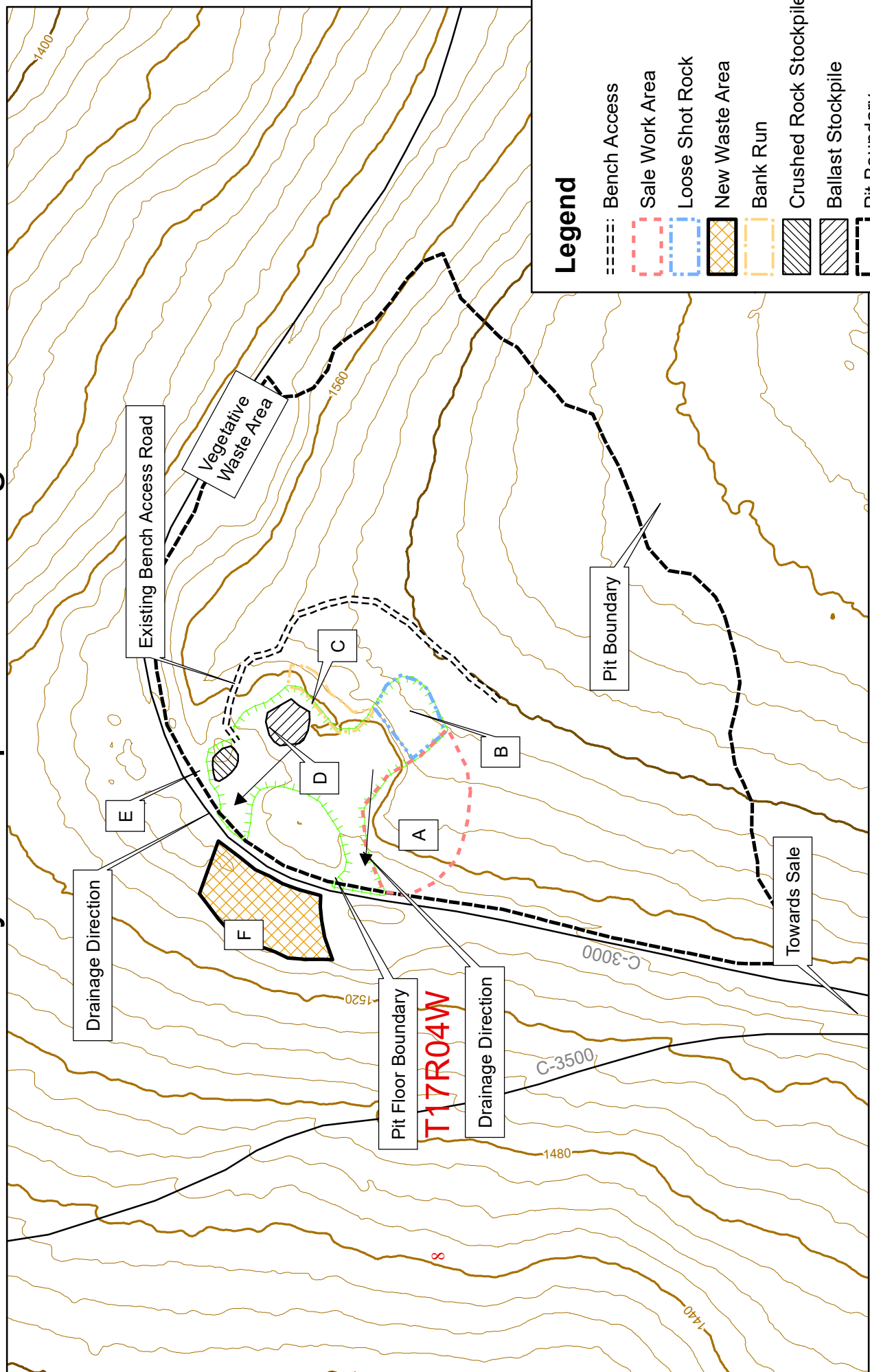

Legend

- Bench Access
- Sale Work Area
- Loose Shot Rock
- New Waste Area
- Bank Run
- Crushed Rock Stockpile
- Ballast Stockpile
- Pit Boundary
- Pit Floor
- Contours 10 ft

Drawn By: G. Gerritsen
Date: 08/01/2022

Note: Contours are out of date in regard to area B, see existing pit floor boundary for current topography

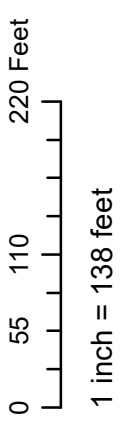

DEPARTMENT OF NATURAL RESOURCES - SOUTH PUGET SOUND REGION

FORM 9-87(Rev. 05-03)

**SUMMARY - ROAD DEVELOPMENT COSTS
(FOR INTERNAL DNR USE ONLY)****UNIT: Littlerock**SALE/PROJECT NAME: **Corkey**CONTRACT NUMBER: **30-102080**

LEGAL DESCRIPTION: 0

ROAD NUMBER:	C-3089-EXT, C-3115-1, C-3400-1	C-Line, C-3410	C-Line, C-3000, C-3089, C-3100, C-3110, C-3115, C-3400
TYPE:	CONSTRUCTION	RECONSTRUCTION	PRE-HAUL MAINT
NUMBER OF STATIONS:	63.72	30.35	406.18
AVG. SIDESLOPE:	27	30	
CLEARING AND GRUBBING:	\$11,804	\$3,231	
EXCAVATION AND FILL:	\$25,970	\$31,884	
MISC. MAINTENANCE:			\$36,669
ROCK TOTALS (Cu. Yds.):			
Ballast: 6556	\$82,255	\$15,095	\$3,121
Surface: 1786	\$10,856	\$4,643	\$15,021
Riprap: 105	\$1,188	\$405	\$642
CULVERTS AND FLUMES:	\$16,240	\$7,735	\$11,209
STRUCTURES:	\$0	\$0	\$0
GENERAL EXPENSES:	\$11,865	\$5,669	\$6,000
MOBILIZATION:	\$4,493	\$4,493	\$4,493
TOTAL COSTS:	\$164,671	\$73,156	\$77,155
COST PER STATION:	\$2,584	\$2,410	\$190
ROAD DEACTIVATION AND ABANDONMENT COSTS:		\$18,070	

NOTE: This appraisal has no
allowance for profit and risk.

TOTAL (All Roads) =	\$333,052
SALE VOLUME MBF =	9,025
TOTAL COST PER MBF =	\$36.90

Plans to be furnished by:
Sheet 1 of 5

Compiled by: G. GerritsenDate: 08/15/22

LOGGING PLAN MAP

SALE NAME: CORKEY

AGREEMENT#: 30-102080

TOWNSHIP(S): T17R4W

TRUST(S): Common School and Indemnity (3), Escheat (9), Forest Board Repayment (42), State Forest Purchase (2)

REGION: South Puget Sound Region

COUNTY(S): Grays Harbor

ELEVATION RGE: 640-2120

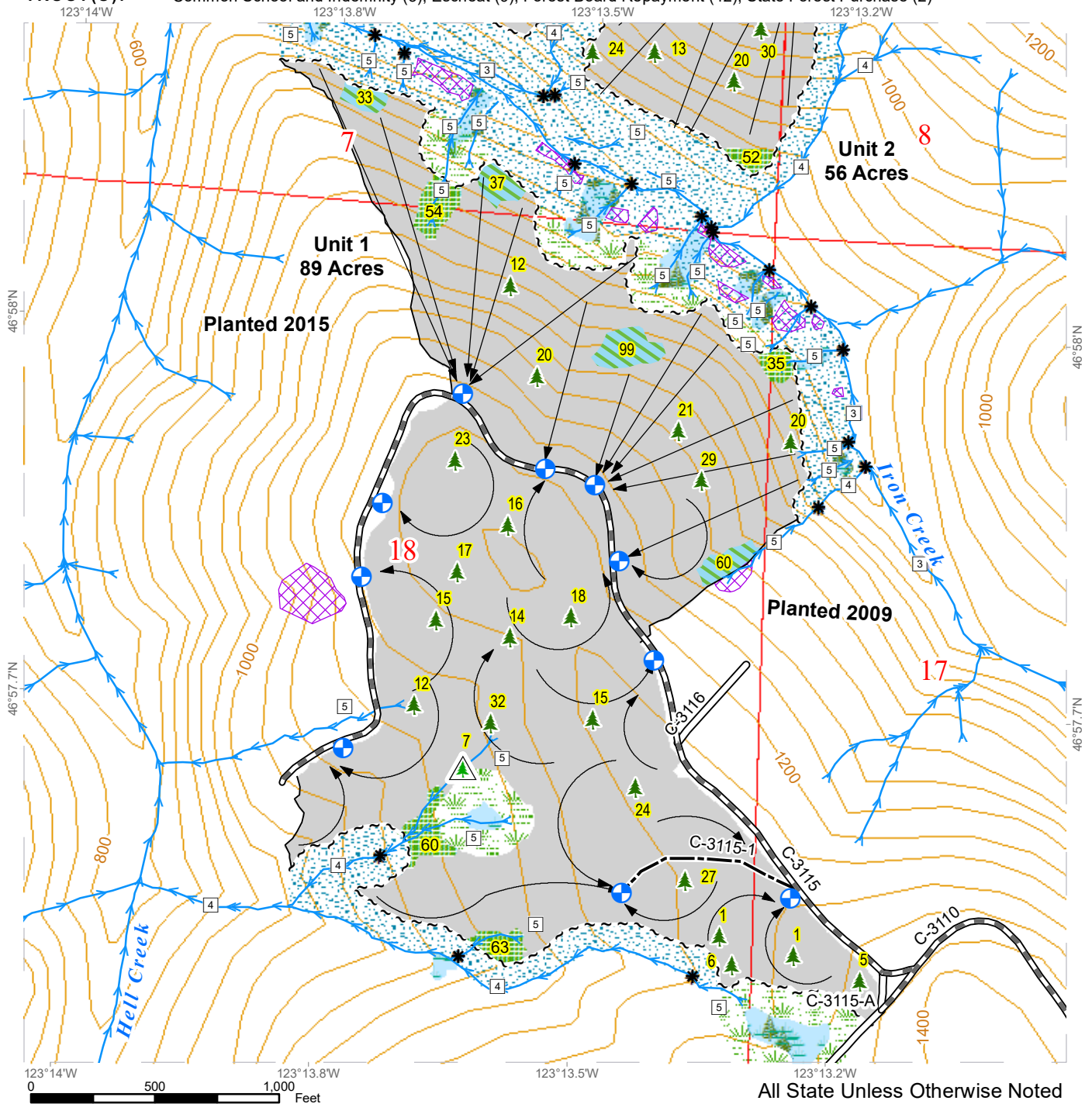

All State Unless Otherwise Noted

Sale Area	Sale Boundary Tags	Streams
Leave Tree Area	Timber Type Change	Stream Type
Riparian Mgt Zone	Cable Harvest	Stream Type Break
Forested Wetland	Ground Harvest	Landing - Proposed
Wetland Mgt Zone	Existing Roads	Leave Tree Area <1/4-acre
Non-Tradeable Leave Tree Area	Required Pre-Haul Maintenance	Non-Tradeable Leave Trees
Tailhold Restriction Area	Optional Construction	
Contours 40-foot		



LOGGING PLAN MAP

SALE NAME: CORKEY
AGREEMENT#: 30-102080
TOWNSHIP(S): T17R4W
TRUST(S): Common School and Indemnity (3), Escheat (9), Forest Board Repayment (42), State Forest Purchase (2)

REGION: South Puget Sound Region
COUNTY(S): Grays Harbor
ELEVATION RGE: 640-2120

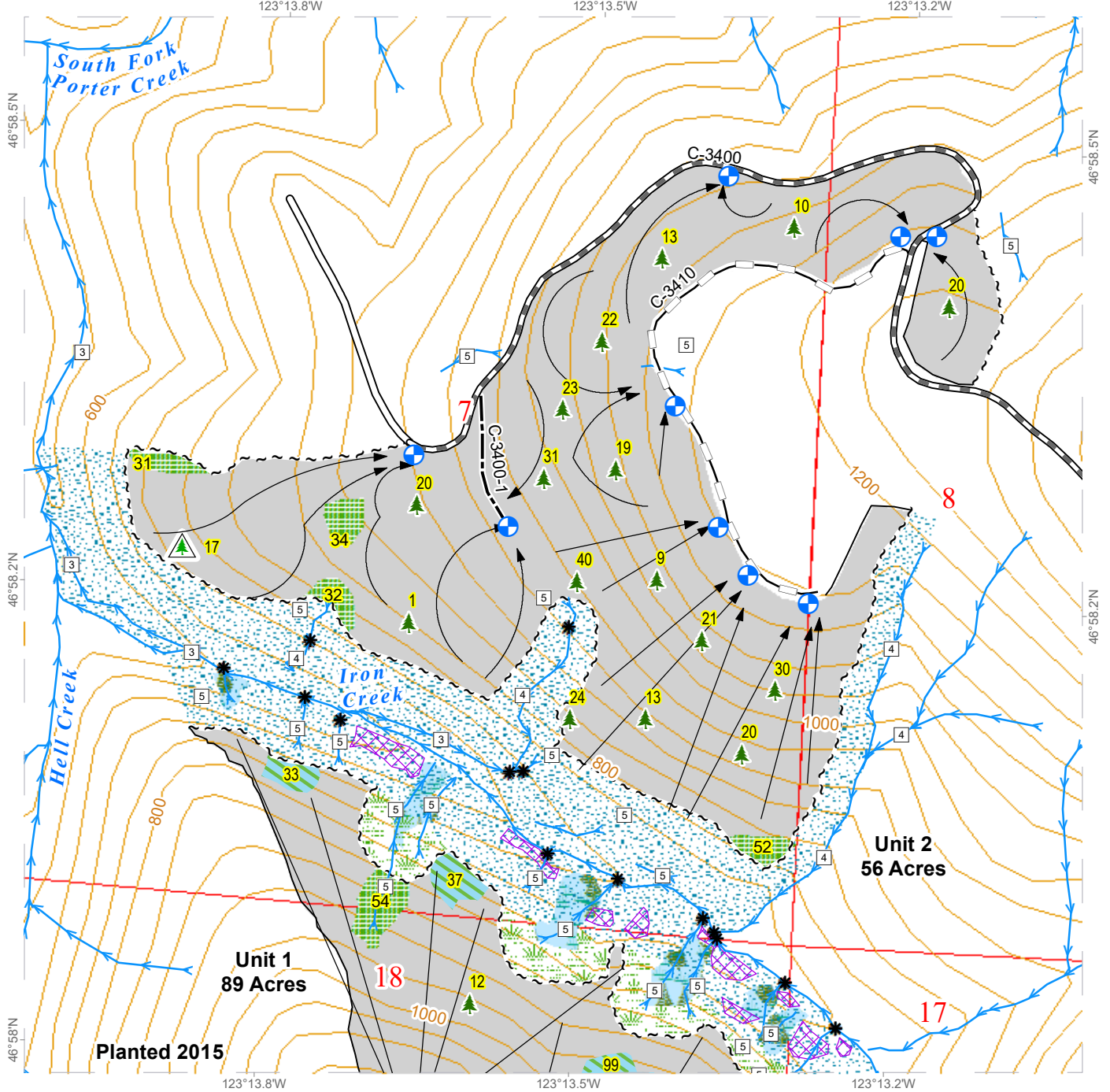























All State Unless Otherwise Noted

	Sale Area		Sale Boundary Tags		Streams
	Leave Tree Area		Timber Type Change		Stream Type
	Riparian Mgt Zone		Cable Harvest		Stream Type Break
	Forested Wetland		Ground Harvest		Landing - Proposed
	Wetland Mgt Zone		Existing Roads		Leave Tree Area <1/4-acre
	Non-Tradeable Leave Tree Area		Required Pre-Haul Maintenance		Non-Tradeable Leave Trees
	Tailhold Restriction Area		Optional Construction		
	Contours 40-foot		Optional Reconstruction		



SALE NAME:	CORKEY	REGION:	South Puget Sound Region
AGREEMENT#:	30-102080	COUNTY(S):	Grays Harbor
TOWNSHIP(S):	T17R4W	ELEVATION RGE:	640-2120
TRUST(S):	Common School and Indemnity (3), Escheat (9), Forest Board Repayment (42), State Forest Purchase (2)		



	Sale Area		Sale Boundary Tags		Streams
	Leave Tree Area		Right of Way Tags		Stream Type Break
	Riparian Mgt Zone		Ground Harvest		Survey Monument
	Forested Wetland		Existing Roads		Landing - Proposed
	Wetland Mgt Zone		Required Pre-Haul Maintenance		Leave Tree Area <1/4-acre
	Non-Tradeable Leave Tree Area		Required Construction		Wetland Mgt Zone
	Tailhold Restriction Area		Optional Construction		Recreation Trail
	Contours 40-foot				



LOGGING PLAN MAP

SALE NAME: CORKEY

AGREEMENT#: 30-102080

TOWNSHIP(S): T17R4W

TRUST(S): Common School and Indemnity (3), Escheat (9), Forest Board Repayment (42), State Forest Purchase (2)

REGION: South Puget Sound Region

COUNTY(S): Grays Harbor

ELEVATION RGE: 640-2120

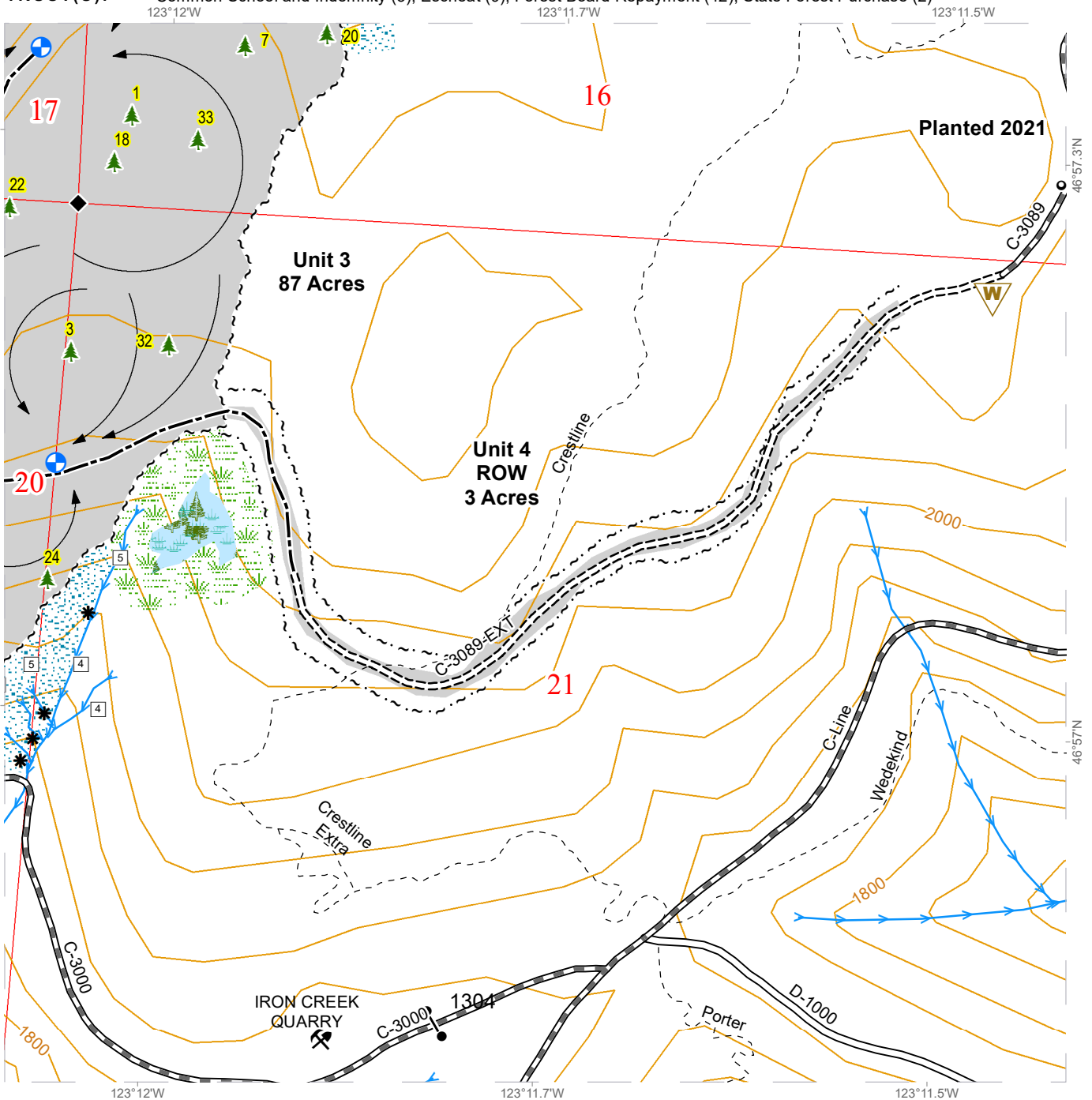

All State Unless Otherwise Noted

