



WASHINGTON STATE DEPARTMENT OF
NATURAL RESOURCES
HILARY S. FRANZ COMMISSIONER OF PUBLIC LANDS

FOR WHAT ITS WORTH

Expires: MARCH 31, 2024

Olympic Region - Firewood Cutting Permit

A Discover Pass is required to access DNR recreation lands. For information on how to purchase the pass, visit www.discoverpass.wa.gov or call 1-866-320-9933. Find out where you'll need a Discover Pass on DNR-managed state trust lands at www.dnr.wa.gov/recreation.

Permit must be in vehicle window and available upon request

Olympic Region Firewood hotline: 360-374-2886

Firewood Information: http://www.dnr.wa.gov/htdocs/olympic/firewood_permits/index.html

Do not cut any standing trees, snags, or blow-down timber marked with blue paint.

Only cut within the boundaries of the unit(s) outlined on the map, and only within 100 feet from truck roads. Units available for firewood cutting are marked on the map with //// in the interior of the unit.

Firewood is for personal use only

- 1) Limit of 6 cords per family with this permit.
- 2) Cut only wood that is dead and on the ground.
- 3) Cedar scraps may be taken as long as they are no larger than 1 cubic foot in size.
- 4) Firewood cutting will be allowed during the closed season if the following conditions are met:
 - o No cutting is allowed on fire precaution level 2 or above. Call 1-800-527-3305 for this information.
 - o All fire tool requirements must be met for power saws, including approved spark arresters, fire extinguishers, and shovel.
 - o Smoking is not allowed in unit on a level 2 or above day, except in vehicles.

Obey all signs posted in the unit

- 5) Do not disturb ANY planted seedlings.
- 6) Motorized equipment and/or vehicles must stay on roads (do not drive on skid trails).
- 7) No removal or cutting of firewood is allowed more than 100 feet from truck roads.

Any false statement made in this application or violation of these terms is punishable as a Gross Misdemeanor.
RCW 79.15.440

This permit may be voided by any State DNR Forester on demand.
The firewood area will be closed if abuse or permit violations occur.

Please report any violations to DNR Olympic Region at 360-374-2800. Report Fires to DNR at 1-800-562-6010.

The following information must be provided to validate this permit

Name: _____

Address: _____ Discover Pass Number: _____

Phone Number: _____ Vehicle Make/Model/Color: _____

Note: DNR may have burned slash piles after the close of fire season, so available firewood may be limited at some locations

DRIVING MAP

SALE NAME: FOR WHAT ITS WORTH
AGREEMENT#: 30-100852
TOWNSHIP(S): T29R14W
TRUST(S): Capitol Grant (7), Common School and Indemnity (3), State Forest Transfer (1)

REGION: Olympic Region
COUNTY(S): Clallam
ELEVATION RGE: 120'-280'

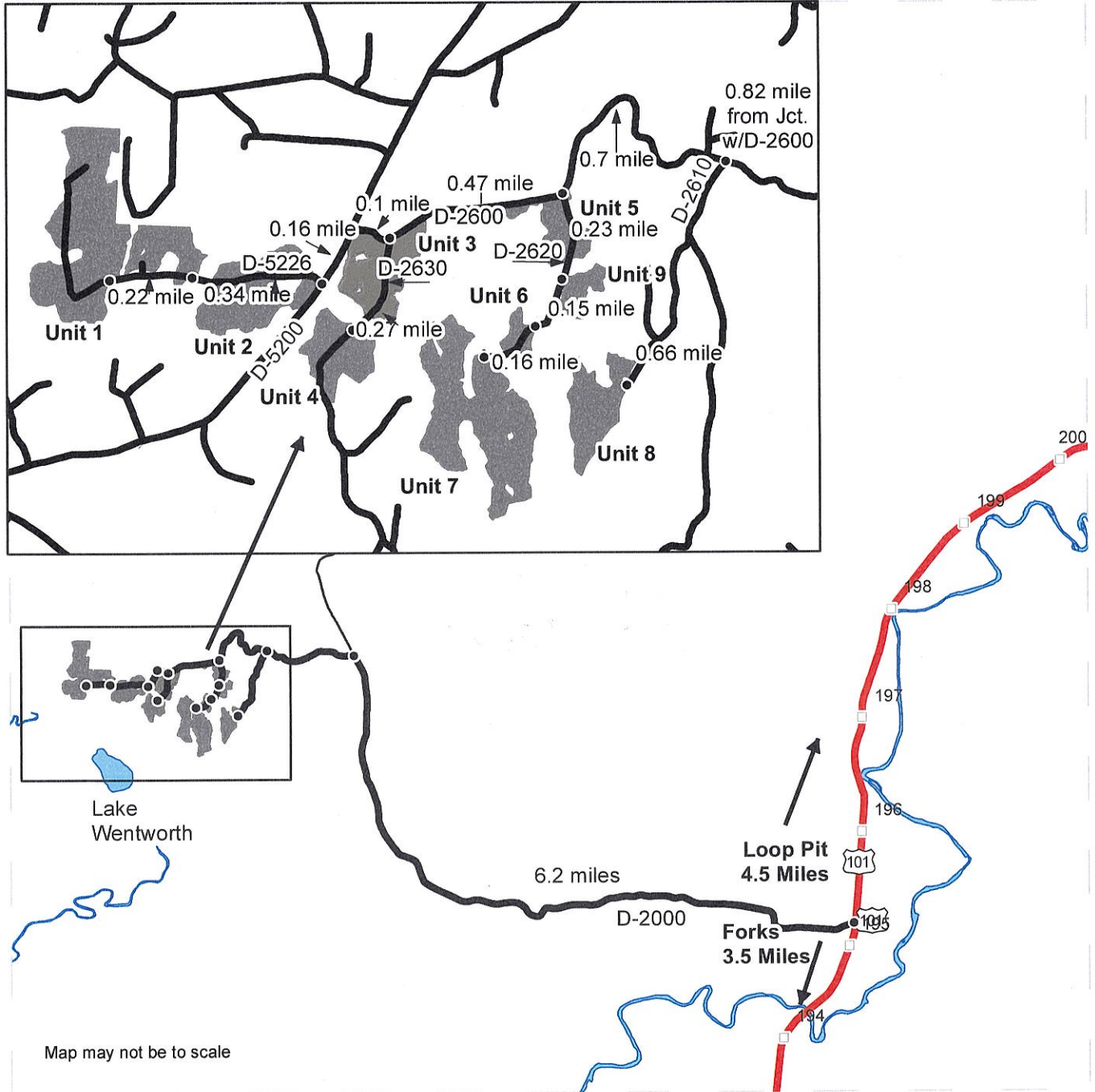

Map may not be to scale

- Timber Sale Unit
- Haul Route
- View Only Route
- Highway
- Milepost Markers
- Distance Indicator
- Open Water

Driving Directions:

From Forks, WA head North on Highway 101 for 3.5 miles and turn left onto the D-2000. Continue on the D-2000 for 6.2 miles. Turn left on the D-2600, follow for 0.82 mile.

Unit 8: From the D-2600 at Mile 0.82 turn left onto the D-2610, follow for 0.66 mile.

Unit 5-7 & 9: From the D-2600/2610 Road Jct, continue west on the D-2600 for 0.7 mile. Turn left onto the D-2620. Unit 5 is at the jct. Unit 9 is at 0.23 mile, Unit 6 is another 0.15 mile, and Unit 7 is another 0.16 on the D-2620.

Unit 3: From the D-2600/D-2620 Jct, continue west on the D-2600 for 0.47 mile.

Turn left onto the D-2630. Unit 3 is at the jct.

Unit 4: Continue 0.27 mile on the D-2630 from Unit 3.

Unit 1 & 2: From the D-2600/D-2630 Jct, continue west on the D-2600 for 0.1 mile. Turn left onto the D-5200 for 0.16 mile, then turn right onto the D-5226. Unit 2 is at the D5200/5226 Jct. Unit 1 is 0.34 mile beyond the jct. on the D-5226.

TIMBER SALE MAP

SALE NAME: FOR WHAT ITS WORTH
AGREEMENT #: 30-100852
TOWNSHIP(S): T29R14W
TRUST(S): Capitol Grant (7), Common School and Indemnity (3), State Forest Transfer (1)

REGION: Olympic Region
COUNTY(S): Clallam
ELEVATION RGE: 120'-280'

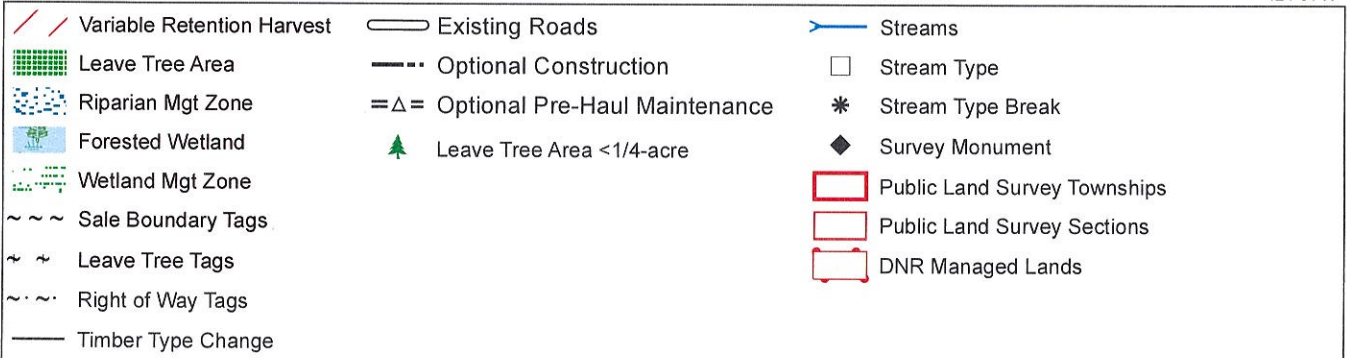
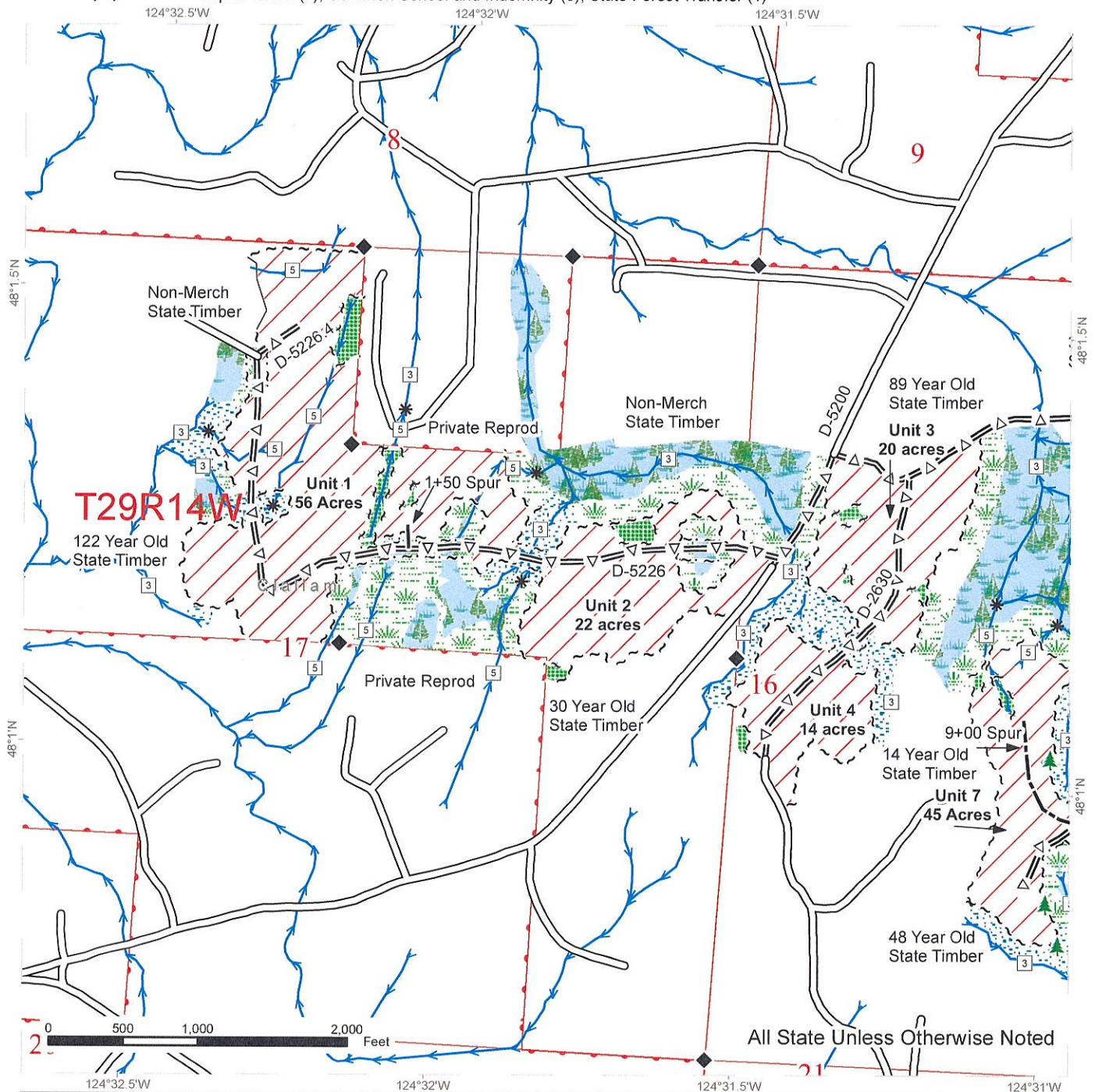

TIMBER SALE MAP

SALE NAME: FOR WHAT ITS WORTH
AGREEMENT #: 30-100852
TOWNSHIP(S): T29R14W
TRUST(S): Capitol Grant (7), Common School and Indemnity (3), State Forest Transfer (1)

REGION: Olympic Region
COUNTY(S): Clallam
ELEVATION RGE: 120'-280'

