



Expires: MARCH 31, 2024

Olympic Region - Firewood Cutting Permit

A Discover Pass is required to access DNR recreation lands. For information on how to purchase the pass, visit www.discoverpass.wa.gov or call 1-866-320-9933. Find out where you'll need a Discover Pass on DNR-managed state trust lands at www.dnr.wa.gov/recreation.

Permit must be in vehicle window and available upon request

Olympic Region Firewood hotline: 360-374-2886

Firewood Information: http://www.dnr.wa.gov/htdocs/olympic/firewood_permits/index.html

Do not cut any standing trees, snags, or blow-down timber marked with blue paint.

Only cut within the boundaries of the unit(s) outlined on the map, and only within 100 feet from truck roads. Units available for firewood cutting are marked on the map with //// in the interior of the unit.

Firewood is for personal use only

- 1) Limit of 6 cords per family with this permit.
- 2) Cut only wood that is dead and on the ground.
- 3) Cedar scraps may be taken as long as they are no larger than 1 cubic foot in size.
- 4) Firewood cutting will be allowed during the closed season if the following conditions are met:
 - o No cutting is allowed on fire precaution level 2 or above. Call 1-800-527-3305 for this information.
 - o All fire tool requirements must be met for power saws, including approved spark arresters, fire extinguishers, and shovel.
 - o Smoking is not allowed in unit on a level 2 or above day, except in vehicles.

Obey all signs posted in the unit

- 5) Do not disturb ANY planted seedlings.
- 6) Motorized equipment and/or vehicles must stay on roads (do not drive on skid trails).
- 7) No removal or cutting of firewood is allowed more than 100 feet from truck roads.

Any false statement made in this application or violation of these terms is punishable as a Gross Misdemeanor.

RCW 79.15.440

This permit may be voided by any State DNR Forester on demand.

The firewood area will be closed if abuse or permit violations occur.

Please report any violations to DNR Olympic Region at 360-374-2800. Report Fires to DNR at 1-800-562-6010.

The following information must be provided to validate this permit

Name: _____

Address: _____ Discover Pass Number: _____

Phone Number: _____ Vehicle Make/Model/Color: _____

Note: DNR may have burned slash piles after the close of fire season, so available firewood may be limited at some locations

DRIVING MAP

SALE NAME: SHALE CREEK
AGREEMENT#: 30-102022
TOWNSHIP(S): T24R12W, T25R12W
TRUST(S): Common School and Indemnity (3), Normal School (8)

REGION: Olympic Region
COUNTY(S): Jefferson
ELEVATION RGE: 280'-1010'

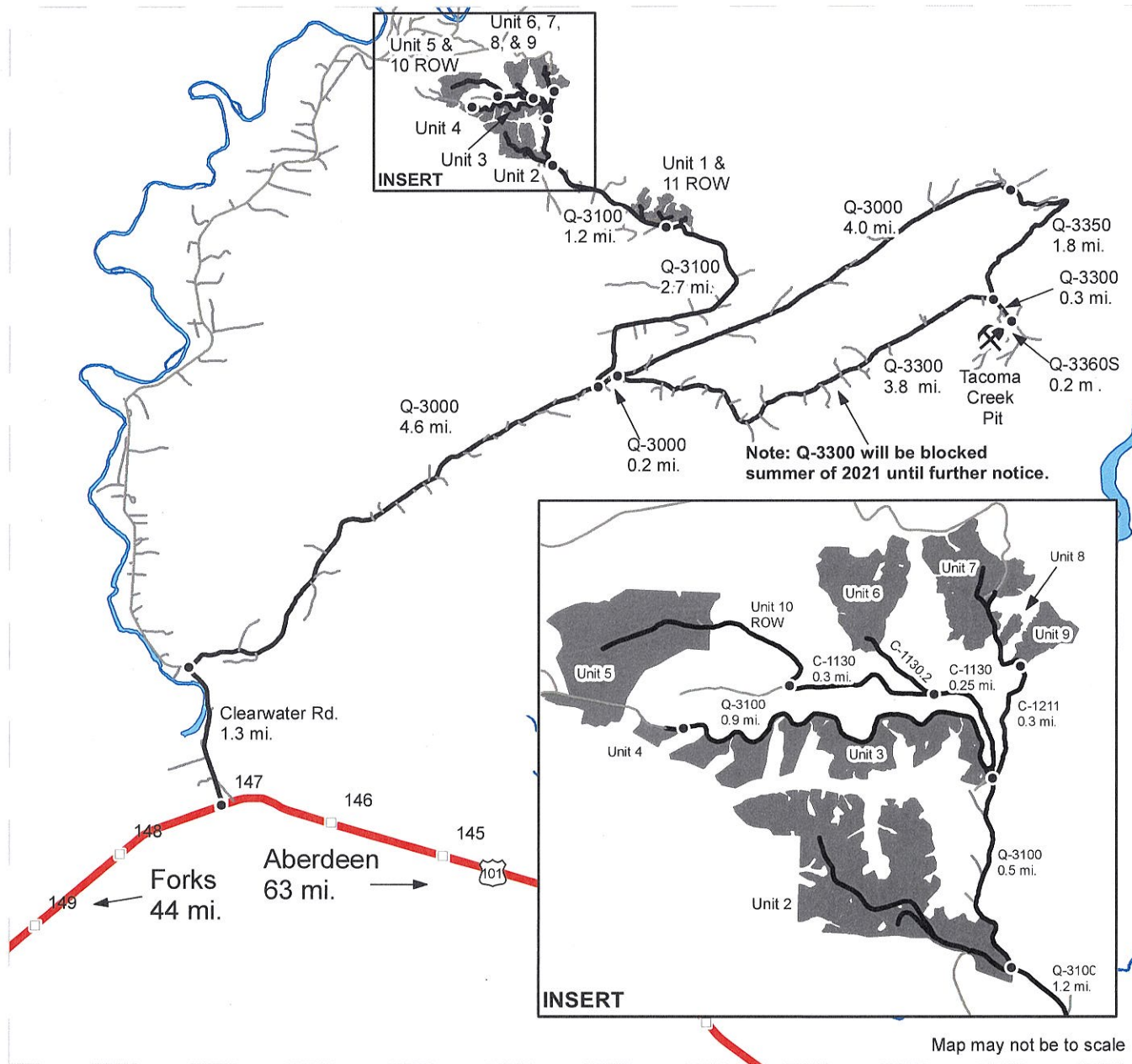

<p>Timber Sale Unit</p> <p>Other Road</p> <p>Haul Route</p> <p>Highway</p> <p>Milepost Markers</p> <p>Distance Indicator</p> <p>Rock Pit</p>	<p>DRIVING DIRECTIONS</p> <p>Unit 1/11 ROW: From Forks, drive 44 mi. south on US 101 to MP 147. Turn left on Clearwater Rd. Drive 1.3 mi. & turn right on the Q-3000. Drive 4.6 mi. & turn left on the Q-3100. Drive 2.7 mi. to arrive at Unit 1/Unit 11 ROW.</p> <p>Unit 2: From Unit 1, drive 1.2 mi. on the Q-3100 to arrive at Unit 2.</p> <p>Unit 3: From Unit 2, drive 0.5 mi. on the Q-3100 to arrive at Unit 3/ jct. of the C-1130/C-1211.</p> <p>Unit 4: From Unit 3, drive 0.9 mi. on the Q-3100 to arrive at Unit 4.</p> <p>Unit 5/10 ROW: From Unit 3, drive 0.55 mi. on the C-1130 to arrive at Unit 10 ROW. Unit 5 is walk in only through Unit 10 ROW.</p> <p>Unit 6: From Unit 3, drive 0.25 mi. on the C-1130 to arrive at the C-1130.2. This spur accesses Unit 6. First 300' is drivable. The last 550' is walk-in only.</p> <p>Unit 7, 8, & 9: From Unit 3, drive 0.3 mi. on the C-1211 to arrive at Unit 9. Unit 8 is 450' past Unit 9. Unit 7 is 150' past Unit 8.</p> <p>Tacoma Creek Pit: From the Q-3000/Q-3100 jct., drive 4.2 mi. & turn right onto the Q-3350. Drive 1.8 mi. & turn left on the Q-3300. Drive 0.3 mi. & turn right onto the Q-3360S. Drive 0.2 mi. to arrive at the Pit.</p>
--	---

TIMBER SALE MAP

SALE NAME: SHALE CREEK
AGREEMENT #: 30-102022
TOWNSHIP(S): T24R12W, T25R12W
TRUST(S): Common School and Indemnity (3), Normal School (8)

REGION: Olympic Region
COUNTY(S): Jefferson
ELEVATION RGE: 280'-1010'

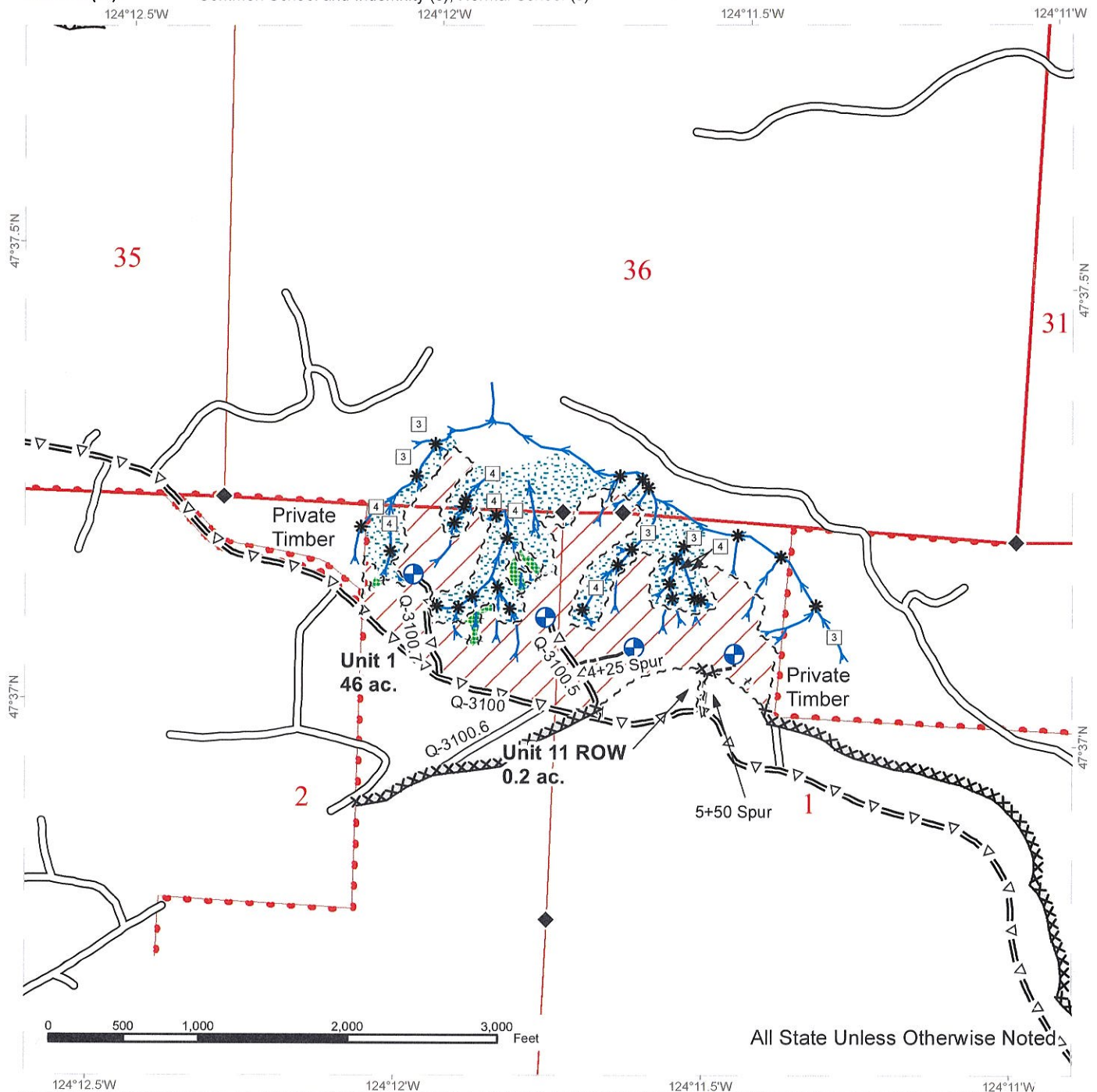

All State Unless Otherwise Noted

~ ~ ~ Sale Boundary Tags	Leave Tree Area	Stream Type
* * * Leave Tree Tags	Riparian Mgt Zone	* Stream Type Break
~ ~ ~ Right of Way Tags	Timing Restriction	Public Land Survey Townships
• • • Property Line	Existing Roads	Public Land Survey Sections
— Timber Type Change	Optional Pre-Haul Maintenance	DNR Managed Lands
Variable Retention Harvest	Optional Construction	Survey Monument
	Landing - Proposed	
	Streams	

*All streams Type 5's Unless Otherwise Noted.



TIMBER SALE MAP

SALE NAME: SHALE CREEK
AGREEMENT #: 30-102022
TOWNSHIP(S): T24R12W, T25R12W
TRUST(S): Common School and Indemnity (3), Normal School (8)

REGION: Olympic Region
COUNTY(S): Jefferson
ELEVATION RGE: 280'-1010'

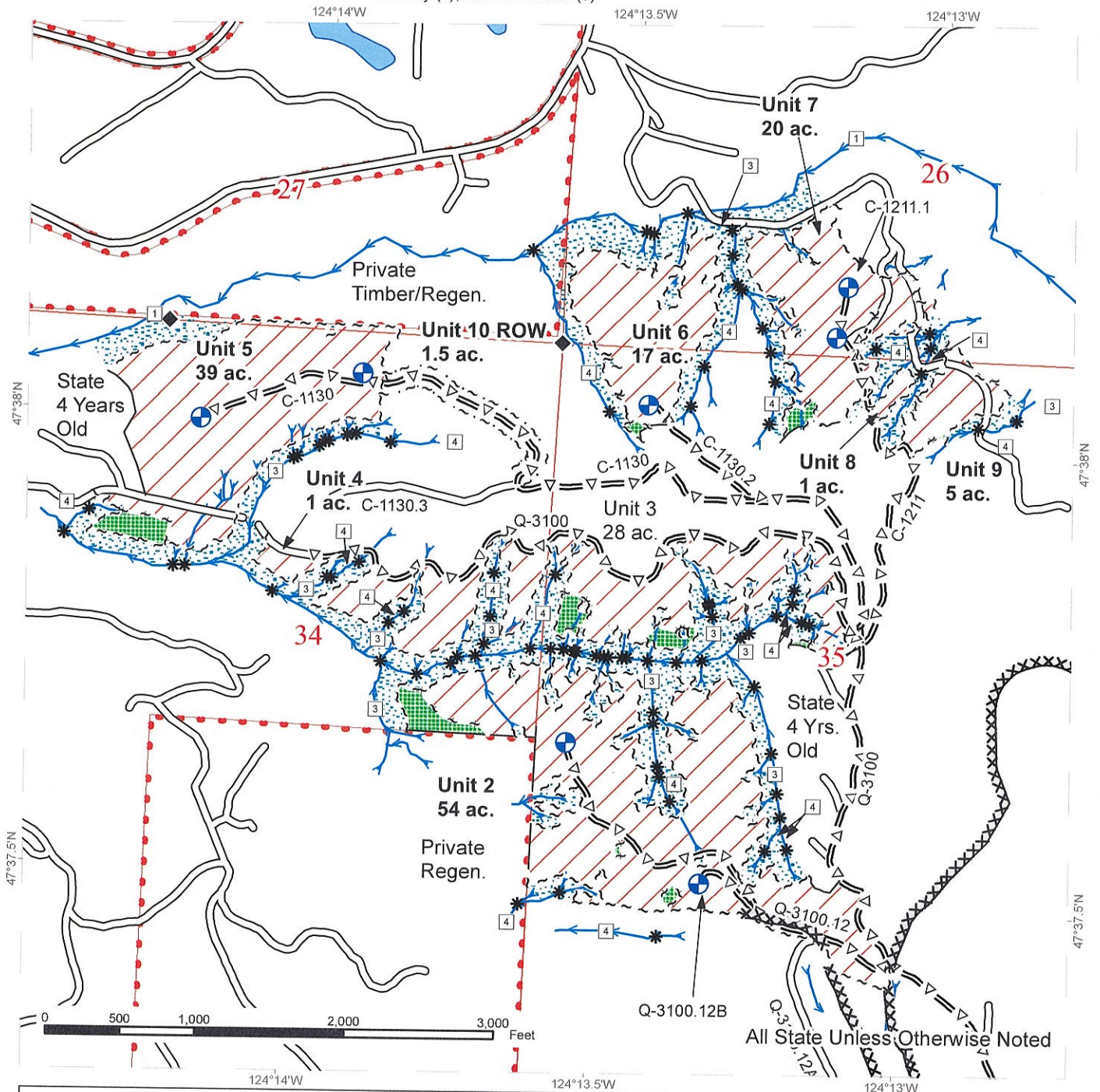

- | | | |
|----------------------------|-------------------------------|------------------------------|
| ~ ~ ~ Sale Boundary Tags | Leave Tree Area | Stream Type |
| ~ ~ ~ Leave Tree Tags | Riparian Mgt Zone | * Stream Type Break |
| ~ ~ ~ Right of Way Tags | Timing Restriction | Public Land Survey Townships |
| Property Line | Existing Roads | Public Land Survey Sections |
| Timber Type Change | Optional Pre-Haul Maintenance | DNR Managed Lands |
| Variable Retention Harvest | Optional Construction | Survey Monument |
| | Landing - Proposed | |
| | Streams | |

*All streams Type 5's Unless Otherwise Noted.