



BULL LEGGED

Expires: APRIL 15TH, 2022

Olympic Region - Firewood Cutting Permit

A Discover Pass is required to access DNR recreation lands. For information on how to purchase the pass, visit www.discoverpass.wa.gov or call 1-866-320-9933. Find out where you'll need a Discover Pass on DNR-managed state trust lands at www.dnr.wa.gov/recreation.

Permit must be in vehicle window and available upon request

Olympic Region Firewood hotline: 360-374-2886

Firewood Information: http://www.dnr.wa.gov/htdocs/olympic/firewood_permits/index.html

Do not cut any standing trees, snags, or blow-down timber marked with blue paint.

Only cut within the boundaries of the unit(s) outlined on the map, and only within 100 feet from truck roads. Units available for firewood cutting are marked on the map with //// in the interior of the unit.

It is for units **3, 4, 5 and 6 only**. This is still an active sale in the other units.

Firewood is for personal use only

- 1) Limit of 6 cords per family with this permit.
- 2) Cut only wood that is dead and on the ground.
- 3) Cedar scraps may be taken as long as they are no larger than 1 cubic foot in size.
- 4) Firewood cutting will be allowed during the closed season if the following conditions are met:
 - o No cutting is allowed on fire precaution level 2 or above. Call 1-800-527-3305 for this information.
 - o All fire tool requirements must be met for power saws, including approved spark arresters, fire extinguishers, and shovel.
 - o Smoking is not allowed in unit on a level 2 or above day, except in vehicles.

Obey all signs posted in the unit

- 5) Do not disturb ANY planted seedlings.
- 6) Motorized equipment and/or vehicles must stay on roads (do not drive on skid trails).
- 7) No removal or cutting of firewood is allowed more than 100 feet from truck roads.

Any false statement made in this application or violation of these terms is punishable as a Gross Misdemeanor.

RCW 79 15.440

This permit may be voided by any State DNR Forester on demand.
The firewood area will be closed if abuse or permit violations occur.

Please report any violations to DNR Olympic Region at 360-374-2800. Report Fires to DNR at 1-800-562-6010.

The following information must be provided to validate this permit

Name: _____

Address: _____ Discover Pass Number: _____

Phone Number: _____ Vehicle Make/Model/Color: _____

Note: DNR may have burned slash piles after the close of fire season, so available firewood may be limited at some locations

DRIVING MAP

SALE NAME: BULL LEGGED
 AGREEMENT#: 30-097651
 TOWNSHIP(S): T25R11W
 TRUST(S): Common School and Indemnity (3)

REGION: Olympic Region
 COUNTY(S): Jefferson
 ELEVATION RGE: 341'-1374'

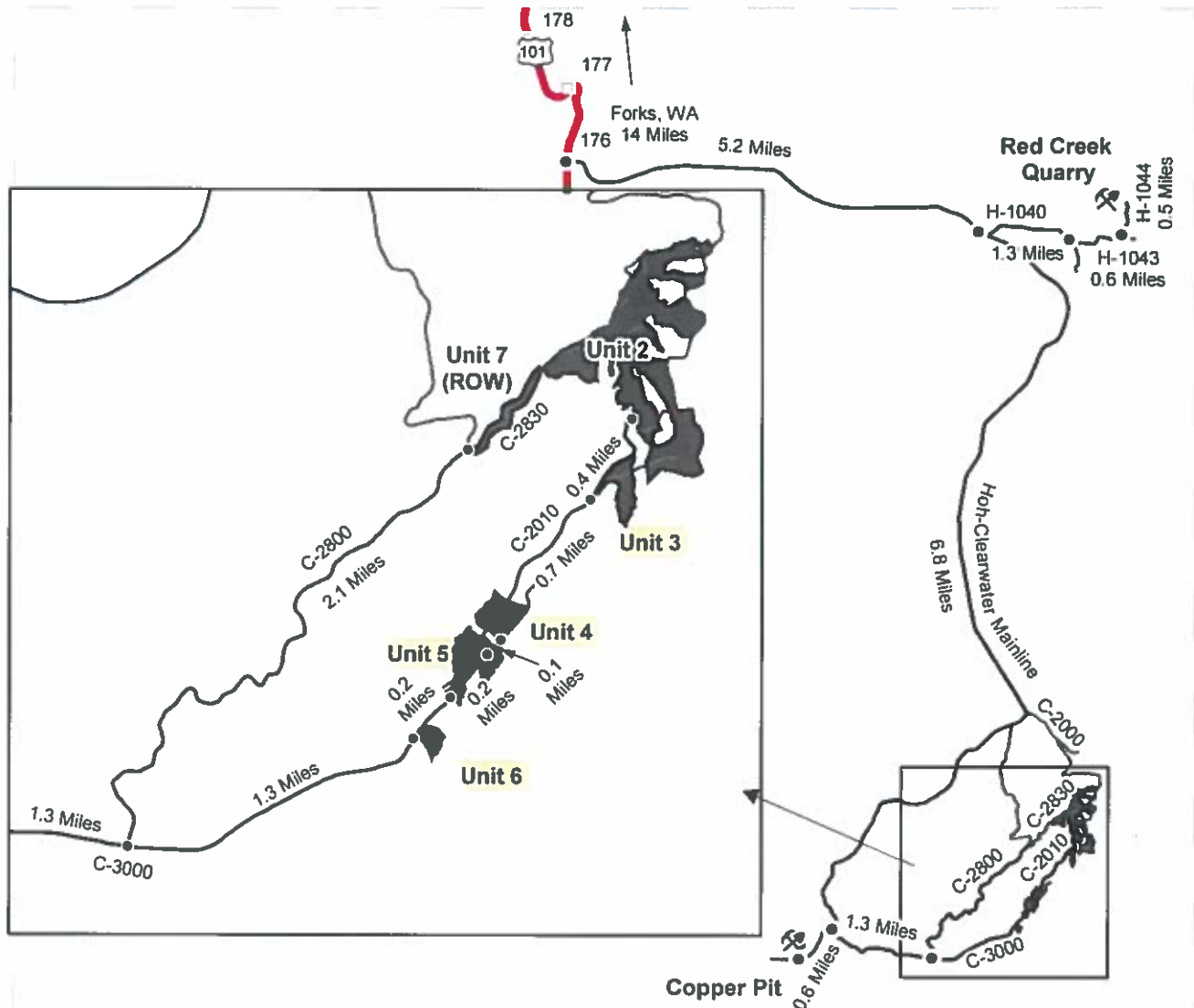

- Distance Indicator
- ⚡ Rock Pit
- Milepost Markers
- Highway
- Haul Route
- Other Route
- Timber Sale Unit

Driving Directions:
Unit 6: From Forks, WA head South on Hwy 101 for 14 miles and turn left onto the Hoh-Clearwater Mainline. Continue on the Mainline for 12 miles and turn left onto the C-3000. Go East on the C-3000 for 2.6 miles to reach the beginning of Unit 6.
Unit 5: From the beginning of Unit 6, continue Northeast on the C-3000 for 0.2 miles to reach Unit 5.
Unit 4: From the beginning of Unit 5, continue Northeast on the C-3000 for 0.3 miles to reach Unit 4.
Unit 3: From the beginning of Unit 5, continue Northeast on the C-3000 for 0.2 miles and turn left onto the C-2010. Go 0.7 miles on the C-2010 to reach Unit 3.
Unit 2: From the beginning of Unit 3, continue Northeast on the C-2010 for 0.4 miles to reach the beginning of Unit 2.
Unit 7 (ROW): From the Hoh-Clearwater Mainline/C-3000 junction, head East on the C-3000 for 1.3 miles and turn left onto the C-2800. Continue 2.1 miles and turn right onto the C-2830 to reach the beginning of Unit 7.
Red Creek Quarry: From the Hwy 101/Hoh-Clearwater Mainline junction, head East on the Hoh-Clearwater Mainline for 5.2 miles and turn left on the H-1040. Continue on the H-1040 for 1.3 miles and turn left onto the H-1043. Go 0.6 miles on the H-1043 and turn left onto the H-1044. Go 0.5 miles to reach Red Creek Quarry.
Copper Pit: From the Hoh-Clearwater Mainline/C-3000 junction, head South on the Hoh-Clearwater Mainline for 0.6 miles. Copper Pit will be on your right.



TIMBER SALE MAP

SALE NAME: BULL LEGGED VRH VDT
AGREEMENT #: 30-097651
TOWNSHIP(S): T25R11W
TRUST(S): Common School and Indemnity (3)

REGION: Olympic Region
COUNTY(S): Jefferson
ELEVATION RGE: 341'-1374'

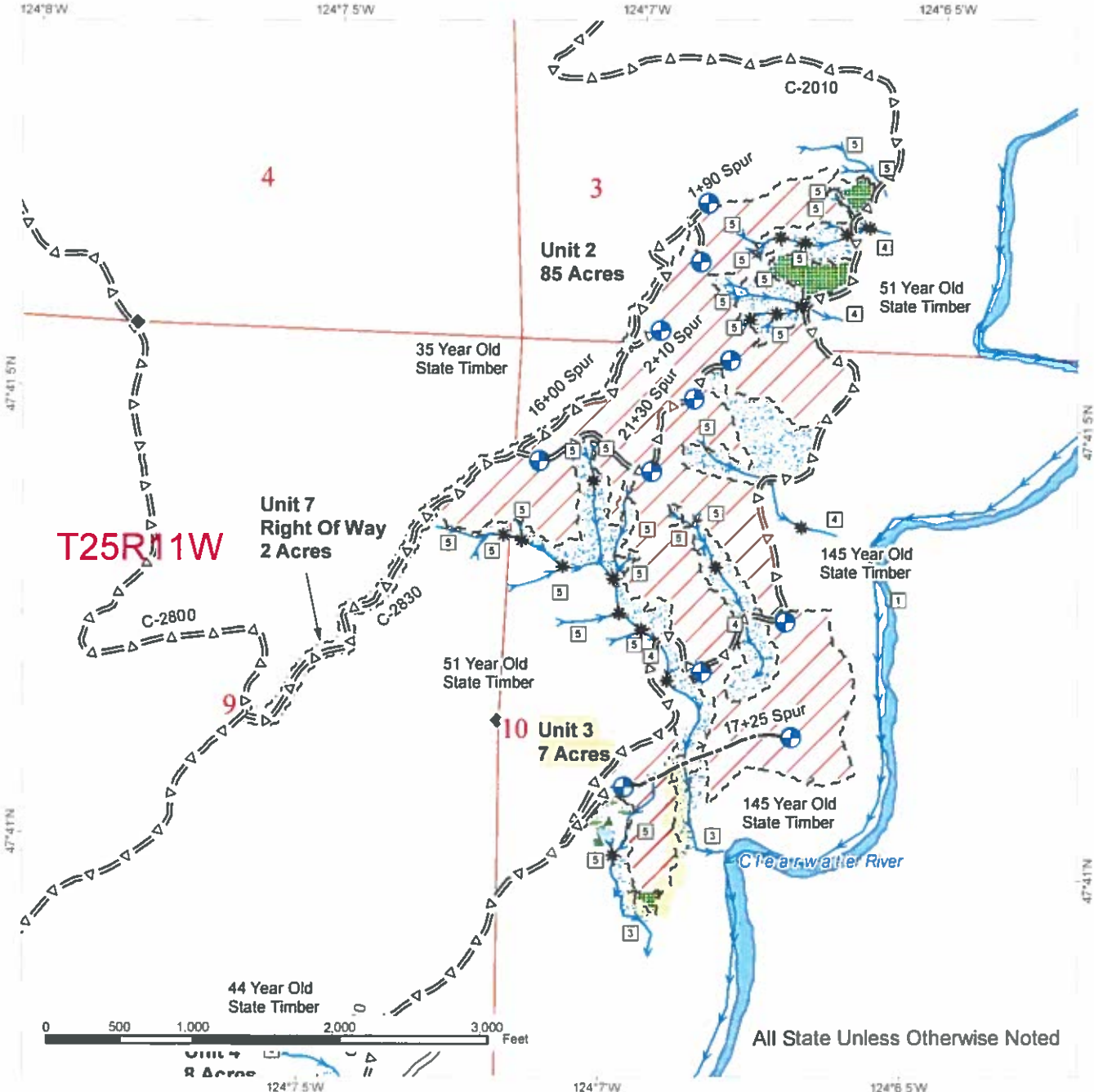

Streams	Sale Boundary Tags	Skip
Stream Type	Double Blue Slashes	Variable Retention Harvest
Stream Type Break	Right of Way Tags	Variable Density Thinning
Survey Monument	Special Management Area	Leave Tree Area
Proposed Landing	Leave Tree Tags	Riparian Management Zone
Timing Restrictions	Existing Road	Wetland Management Zone
	Optional Construction	Forested Wetland
	Optional Prehaul Maintenance	

TIMBER SALE MAP

SALE NAME: BULL LEGGED VRH VDT
AGREEMENT #: 30-097651
TOWNSHIP(S): T25R11W
TRUST(S): Common School and Indemnity (3)

REGION: Olympic Region
COUNTY(S): Jefferson
ELEVATION RGE: 341'-1374'

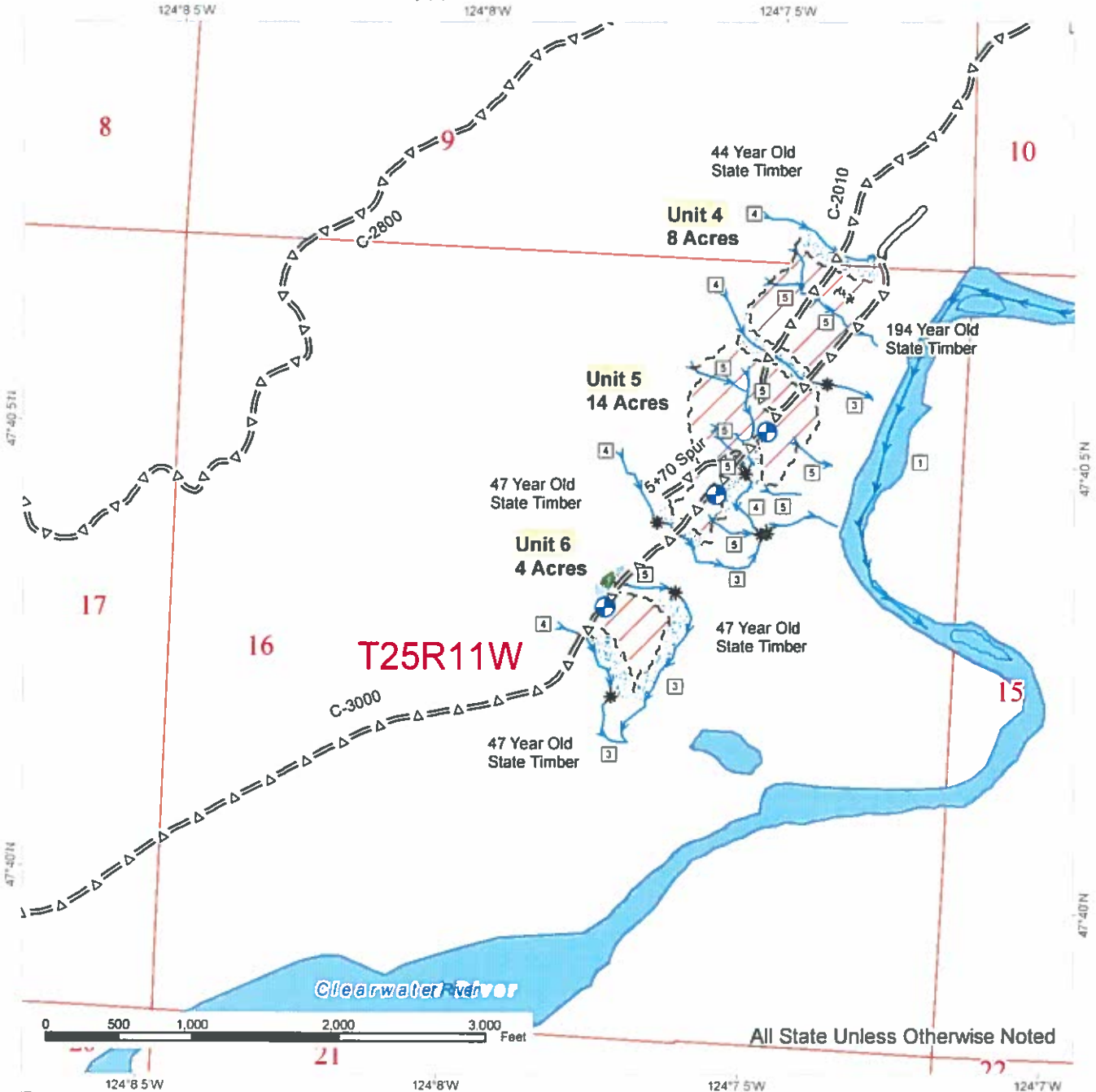

All State Unless Otherwise Noted

Streams	Sale Boundary Tags	Skip
Stream Type	Double Blue Slashes	Variable Retention Harvest
Stream Type Break	Right of Way Tags	Variable Density Thinning
Survey Monument	Special Management Area	Leave Tree Area
Proposed Landing	Leave Tree Tags	Riparian Management Zone
Timing Restrictions	Existing Road	Wetland Management Zone
	Optional Construction	Forested Wetland
	Optional Prehaul Maintenance	

