



WASHINGTON STATE DEPARTMENT OF  
**NATURAL RESOURCES**  
HILARY S. FRANZ COMMISSIONER OF PUBLIC LANDS

# FOOT TRAIL

Expires: March 1<sup>st</sup> 2022

## Olympic Region - Firewood Cutting Permit

A Discover Pass is required to access DNR recreation lands. For information on how to purchase the pass, visit [www.discoverpass.wa.gov](http://www.discoverpass.wa.gov) or call 1-866-320-9933. Find out where you'll need a Discover Pass on DNR-managed state trust lands at [www.dnr.wa.gov/recreation](http://www.dnr.wa.gov/recreation).

Permit must be in vehicle window and available upon request

Olympic Region Firewood hotline: 360-374-2886

Firewood Information: [http://www.dnr.wa.gov/htdocs/olympic/firewood\\_permits/index.html](http://www.dnr.wa.gov/htdocs/olympic/firewood_permits/index.html)

Do not cut any standing trees, snags, or blow-down timber marked with blue paint.

Only cut within the boundaries of the unit(s) outlined on the map, and only within 100 feet from truck roads. Units available for firewood cutting are marked on the map with //// in the interior of the unit.

### Firewood is for personal use only

- 1) Limit of 6 cords per family with this permit.
- 2) Cut only wood that is dead and on the ground.
- 3) Cedar scraps may be taken as long as they are no larger than 1 cubic foot in size.
- 4) Firewood cutting will be allowed during the closed season if the following conditions are met:
  - o No cutting is allowed on fire precaution level 2 or above. Call 1-800-527-3305 for this information.
  - o All fire tool requirements must be met for power saws, including approved spark arresters, fire extinguishers, and shovel.
  - o Smoking is not allowed in unit on a level 2 or above day, except in vehicles.

### Obey all signs posted in the unit

- 5) Do not disturb ANY planted seedlings.
- 6) Motorized equipment and/or vehicles must stay on roads (do not drive on skid trails).
- 7) No removal or cutting of firewood is allowed more than 100 feet from truck roads.

**Any false statement made in this application or violation of these terms is punishable as a Gross Misdemeanor.**

RCW 79.15.440

This permit may be voided by any State DNR Forester on demand.

The firewood area will be closed if abuse or permit violations occur.

Please report any violations to DNR Olympic Region at 360-374-2800. Report Fires to DNR at 1-800-562-6010.

### The following information must be provided to validate this permit

Name: \_\_\_\_\_

Address: \_\_\_\_\_ Discover Pass Number: \_\_\_\_\_

Phone Number: \_\_\_\_\_ Vehicle Make/Model/Color: \_\_\_\_\_

*Note: DNR may have burned slash piles after the close of fire season, so available firewood may be limited at some locations*





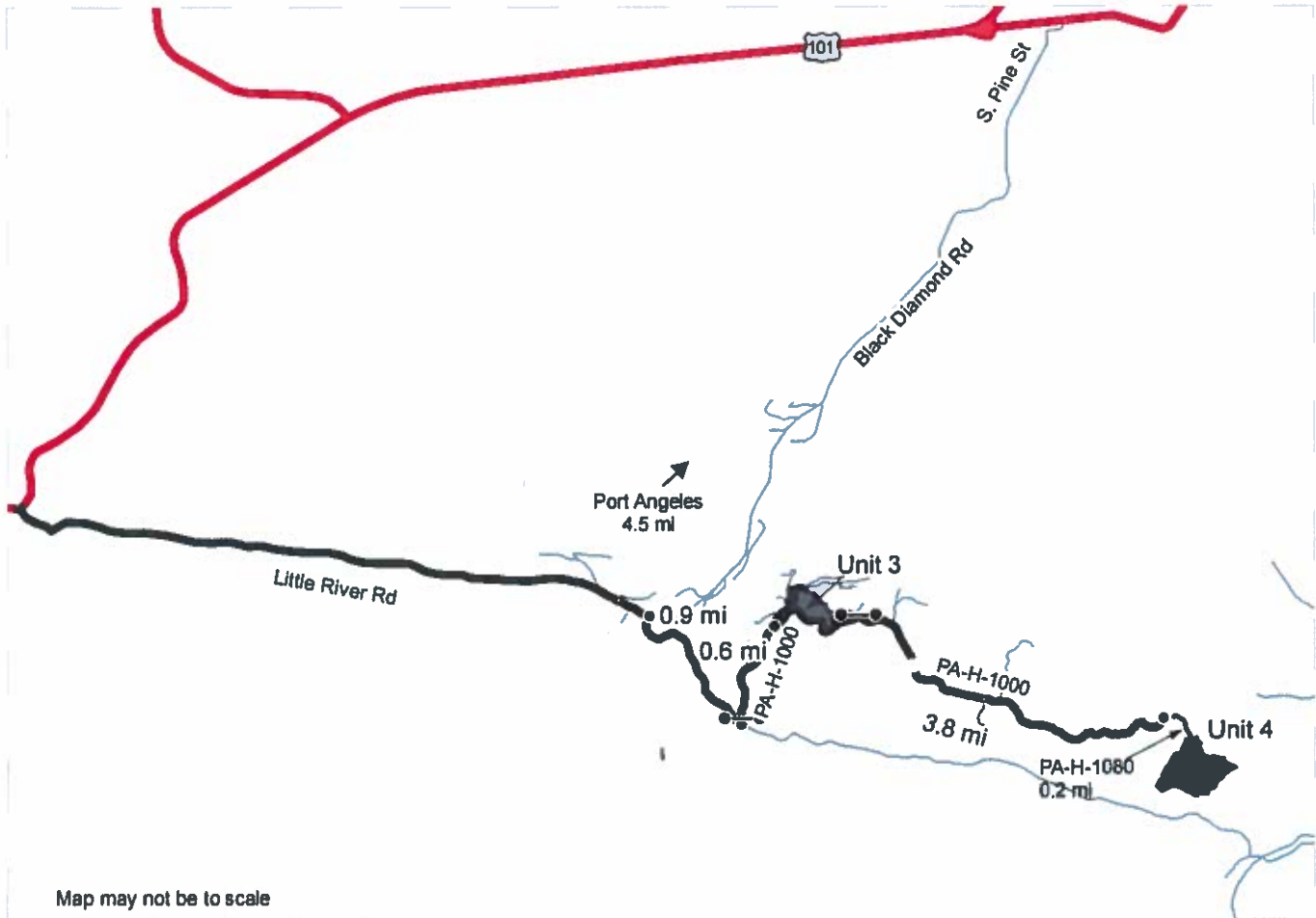

# DRIVING MAP

**SALE NAME:** FOOT TRAIL  
**AGREEMENT#:** 30-097642  
**TOWNSHIP(S):** T30R6W  
**TRUST(S):** Common School and Indemnity (3), State Forest Transfer (1)

**REGION:** Olympic Region  
**COUNTY(S):** Clallam  
**ELEVATION RGE:** 1,000-2,640'



Map may not be to scale

<ul style="list-style-type: none"> <li> Timber Sale Unit</li> <li> Haul Route</li> <li> Road</li> <li> Bridge Installation</li> <li> Distance Indicator</li> <li> Gate</li> <li> Rock Pit</li> </ul>	<p><b>DRIVING DIRECTIONS:</b></p> <p><b>All Units:</b>              From Hwy 101, turn right (N) onto S. Pine St. Turn left (SW) onto S. Pine St, which becomes Black Diamond Rd. Drive 4.5 miles on Black Diamond Rd, then turn left (SW) onto Little River Rd.</p> <p><b>Unit 3:</b>              To access Unit 3, continue on Little River Rd 0.9 miles (SE) from its intersection with Black Diamond Rd and turn left (N) onto the PA-H-1000. Proceed through the gate and drive 0.6 miles to reach the southwest edge of the unit.</p> <p><b>Unit 4:</b>              To access Unit 4, continue 3.8 miles past (E) Unit 3 on the PA-H-1000, then turn right (SE) on the PA-H-1080. Proceed on the PA-H-1080 for 0.2 miles to reach the edge of Unit 4.</p>
---	---



# TIMBER SALE MAP

**SALE NAME:** FOOT TRAIL  
**AGREEMENT #:** 30-097642  
**TOWNSHIP(S):** T30R6W  
**TRUST(S):** Common School and Indemnity (3), State Forest Transfer (1)

**REGION:** Olympic Region  
**COUNTY(S):** Clallam  
**ELEVATION RGE:** 1,000-2,640'

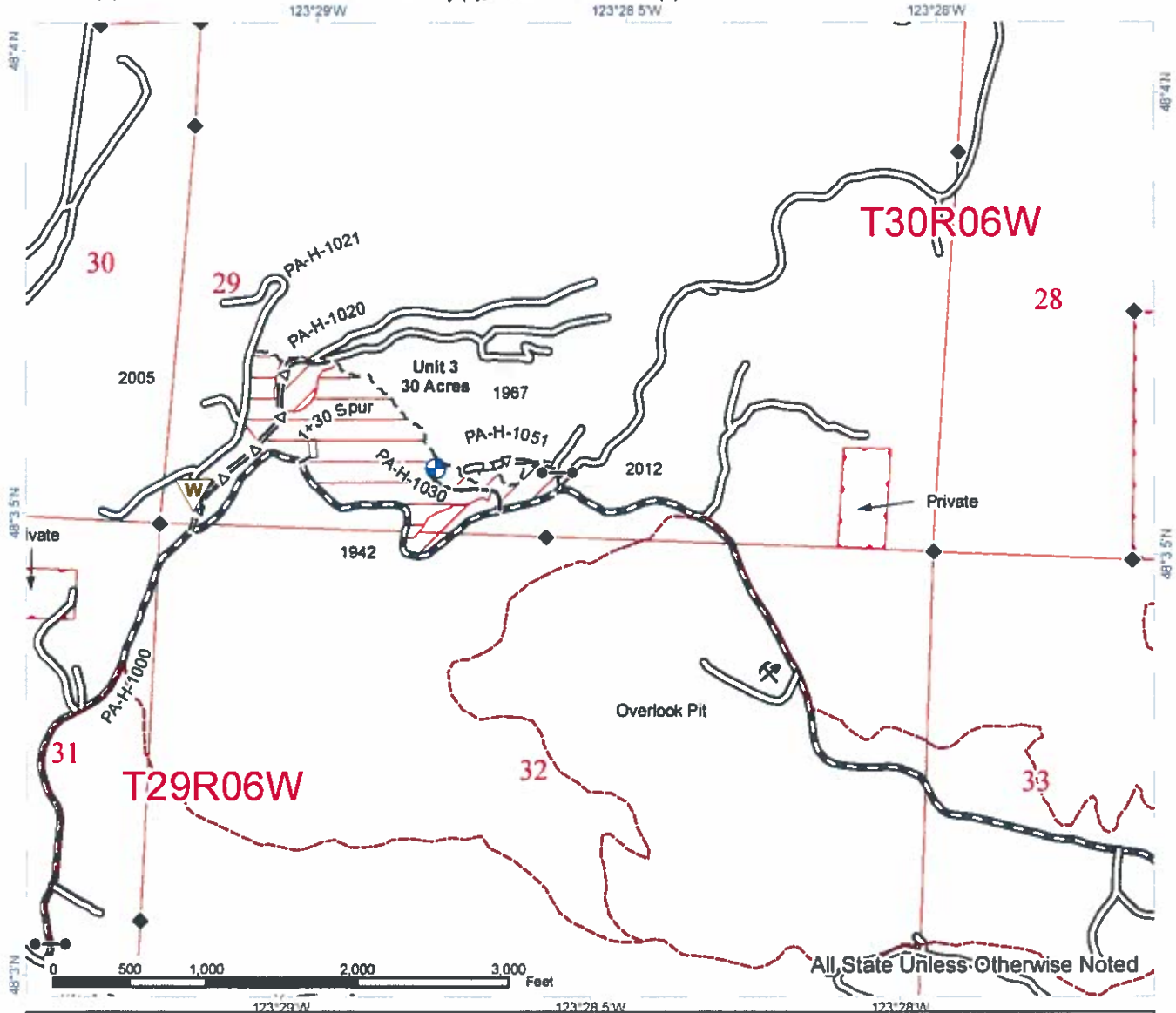

Ground	Survey Monument
Cable	Stream Type
Recreation Trail	Stream Type Break
Sale Boundary Tags	Gate (AA-1 Lock)
Existing Roads	Rock Pit
Optional Construction	Landing
Optional Pre-haul Maintenance	Waste Area
Optional Reconstruction	
Required Pre-haul Maintenance	



# TIMBER SALE MAP

**SALE NAME:** FOOT TRAIL  
**AGREEMENT #:** 30-097842  
**TOWNSHIP(S):** T30R6W  
**TRUST(S):** Common School and Indemnity (3), State Forest Transfer (1)

**REGION:** Olympic Region  
**COUNTY(S):** Clallam  
**ELEVATION RGE:** 1,000-2,640'

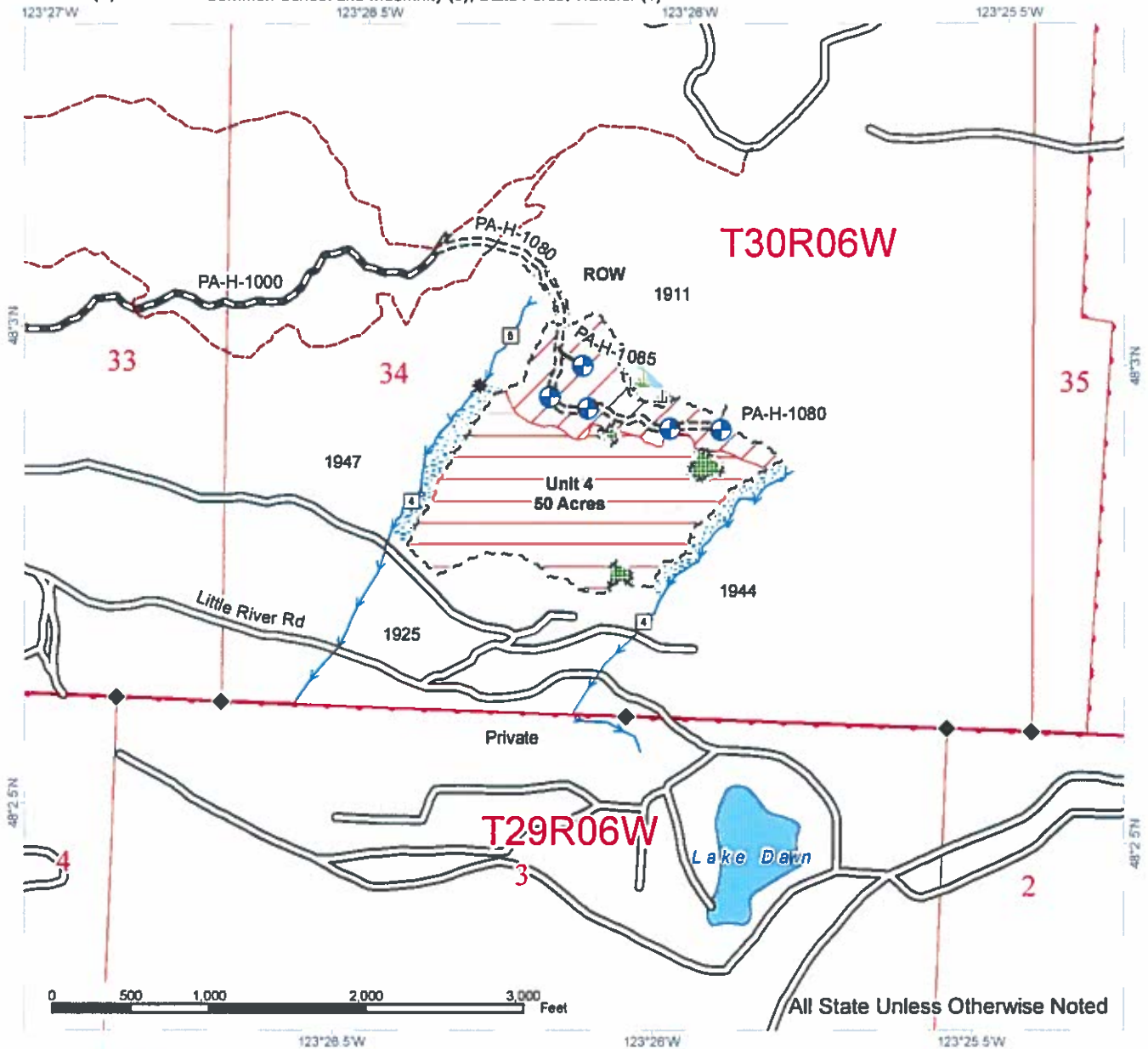

Ground	Leave Tree Tags	Stream Type
Cable	Right of Way Tags	Stream Type Break
Riparian Mgt Zone	Existing Roads	Survey Monument
Leave Tree Area	Optional Construction	Landing
Non-Forested Wetland	Required Construction	
Wetland Mgt Zone	Required Pre-haul Maintenance	
Open Water		
Recreation Trail		
Streams		
Sale Boundary Tags		

