



Expires: **MARCH 1ST 2022**

Olympic Region - Firewood Cutting Permit

A Discover Pass is required to access DNR recreation lands. For information on how to purchase the pass, visit www.discoverpass.wa.gov or call 1-866-320-9933. Find out where you'll need a Discover Pass on DNR-managed state trust lands at www.dnr.wa.gov/recreation.

Permit must be in vehicle window and available upon request

Olympic Region Firewood hotline: 360-374-2886

Firewood Information: http://www.dnr.wa.gov/htdocs/olympic/firewood_permits/index.html

Do not cut any standing trees, snags, or blow-down timber marked with blue paint.

Only cut within the boundaries of the unit(s) outlined on the map, and only within 100 feet from truck roads. Units available for firewood cutting are marked on the map with //// in the interior of the unit.

Firewood is for personal use only

- 1) Limit of 6 cords per family with this permit.
- 2) Cut only wood that is dead and on the ground.
- 3) Cedar scraps may be taken as long as they are no larger than 1 cubic foot in size.
- 4) Firewood cutting will be allowed during the closed season if the following conditions are met:
 - o No cutting is allowed on fire precaution level 2 or above. Call 1-800-527-3305 for this information.
 - o All fire tool requirements must be met for power saws, including approved spark arresters, fire extinguishers, and shovel.
 - o Smoking is not allowed in unit on a level 2 or above day, except in vehicles.

Obey all signs posted in the unit

- 5) Do not disturb ANY planted seedlings.
- 6) Motorized equipment and/or vehicles must stay on roads (do not drive on skid trails).
- 7) No removal or cutting of firewood is allowed more than 100 feet from truck roads.

Any false statement made in this application or violation of these terms is punishable as a Gross Misdemeanor.

RCW 9A.02.020

This permit may be voided by any State DNR Forester on demand.

The firewood area will be closed if abuse or permit violations occur.

Please report any violations to DNR Olympic Region at 360-374-2800. Report Fires to DNR at 1-800-562-6010.

The following information must be provided to validate this permit

Name: _____

Address: _____ Discover Pass Number: _____

Phone Number: _____ Vehicle Make/Model/Color: _____

Note: DNR may have burned slash piles after the close of fire season, so available firewood may be limited at some locations

DRIVING MAP

SALE NAME: AGATE BAY VDTVRH
AGREEMENT#: 30-096309
TOWNSHIP(S): T30R8W, T30R9W, T31R8W, T31R9W
TRUST(S): Common School and Indemnity (3), State Forest Transfer (1)

REGION: Olympic Region
COUNTY(S): Clallam
ELEVATION RGE: 201'-839'



Map may not be to scale

Timber Sale Unit	Milepost Markers
Haul Route	Rock Pit (Corporate)
Other Road	Gate (Corporate)
Highway	Open Water

Driving Directions:
 See attached directions.

DRIVING DIRECTIONS:

From Port Angeles, head west on Hwy 101. After milepost 243, turn right on Hwy 112. Continue on Hwy 112 for 10 miles.

Units 1: Just past milepost 51, turn right on Crescent Beach Rd and follow for 1.0 mile to the reach the PA-J-5500 on the left.

Unit 5: From milepost 51, travel 8.2 miles west on Hwy 112. Turn left onto the PA-S-1100. Continue for 0.5 miles to Unit 5.

Unit 6: From milepost 51, travel 8.2 miles. Turn left onto the PA-S-1100. Travel for 0.3 miles and turn left onto the PA-S-1200.

Unit 10: is located adjacent to the east of Unit 6 on the PA-S-1200 road.

Unit 8: From milepost 51, travel 8.2 miles. Turn left onto the PA-S-1100. Travel for 0.3 miles and turn left onto the PA-S-1200. Travel for 1.0 miles and turn left on the PA-S-1250.

Unit 9: From milepost 51, travel 8.2 miles. Turn left onto the PA-S-1100. Travel for 0.3 miles and turn left onto the PA-S-1200. Travel for 1.0 miles. Stay right at the fork to stay on the PA-S-1200.

TIMBER SALE MAP

SALE NAME: AGATE BAY VDT/VRH
AGREEMENT #: 30-098309
TOWNSHIP(S): T30R8W, T30R9W, T31R8W, T31R9W
TRUST(S): Common School and Indemnity (3), State Forest Transfer (1)

REGION: Olympic Region
COUNTY(S): Clallam
ELEVATION RGE: 201'-839'

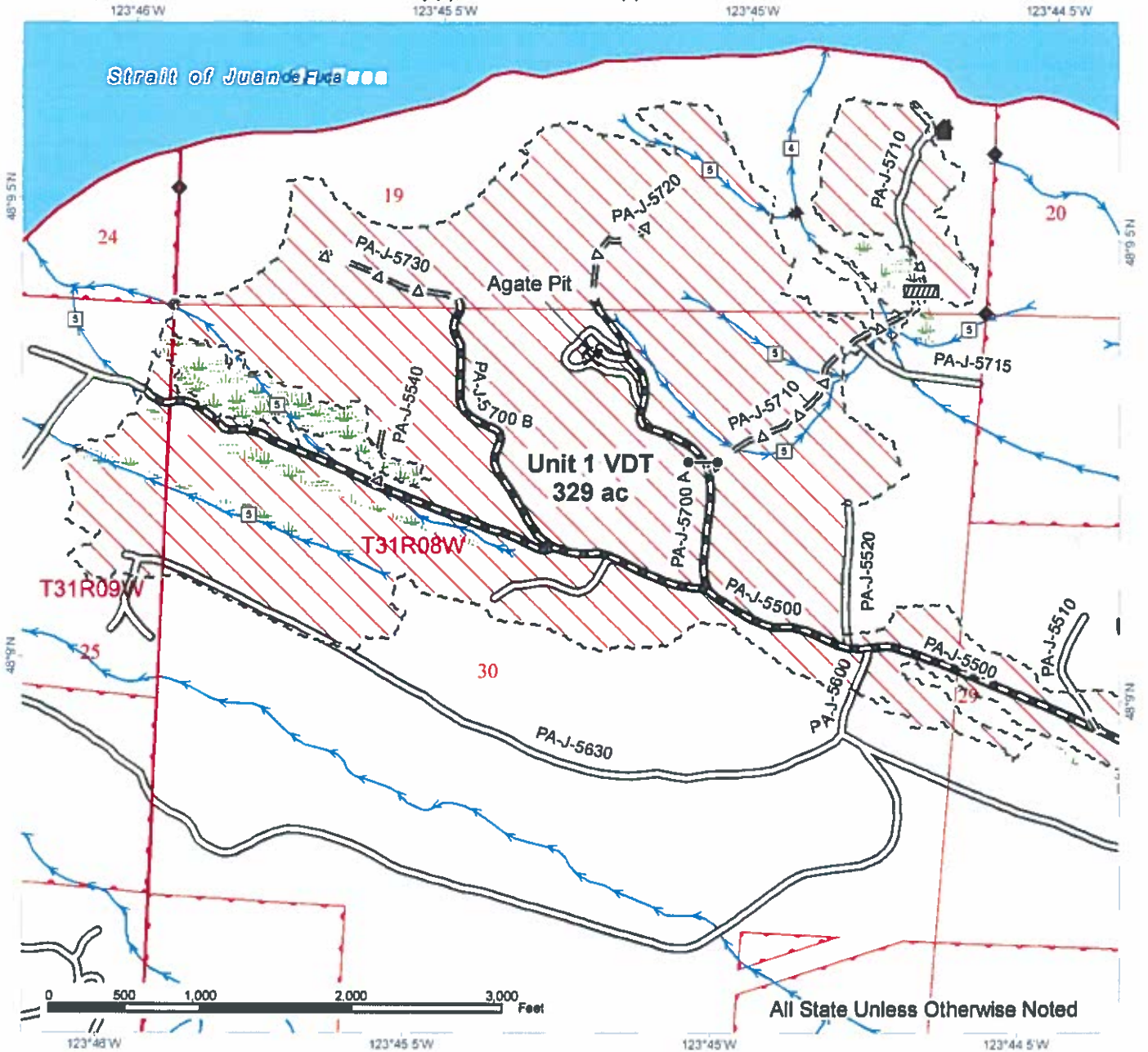

	Variable Retention Harvest		Designated crossing		Sale Boundary
	Variable Density Thinning		Streams		Timber Type Change
	Riparian Management Zone		Stream Type		Existing Roads
	Leave Tree Area		Stream Type Break		Required Pre-Haul Maintenance
	Hazard Abatement Area		Survey Monument		Required Construction
	Wetland		Rock Pit		Optional Pre-Haul Maintenance
	Open Water		Gates		Optional Construction
			Bunker		Trail

TIMBER SALE MAP

SALE NAME: AGATE BAY VDT/VRH
AGREEMENT #: 30-096309
TOWNSHIP(S): T30R8W, T30R9W, T31R8W, T31R9W
TRUST(S): Common School and Indemnity (3), State Forest Transfer (1)

REGION: Olympic Region
COUNTY(S): Clallam
ELEVATION RGE: 201'-839'

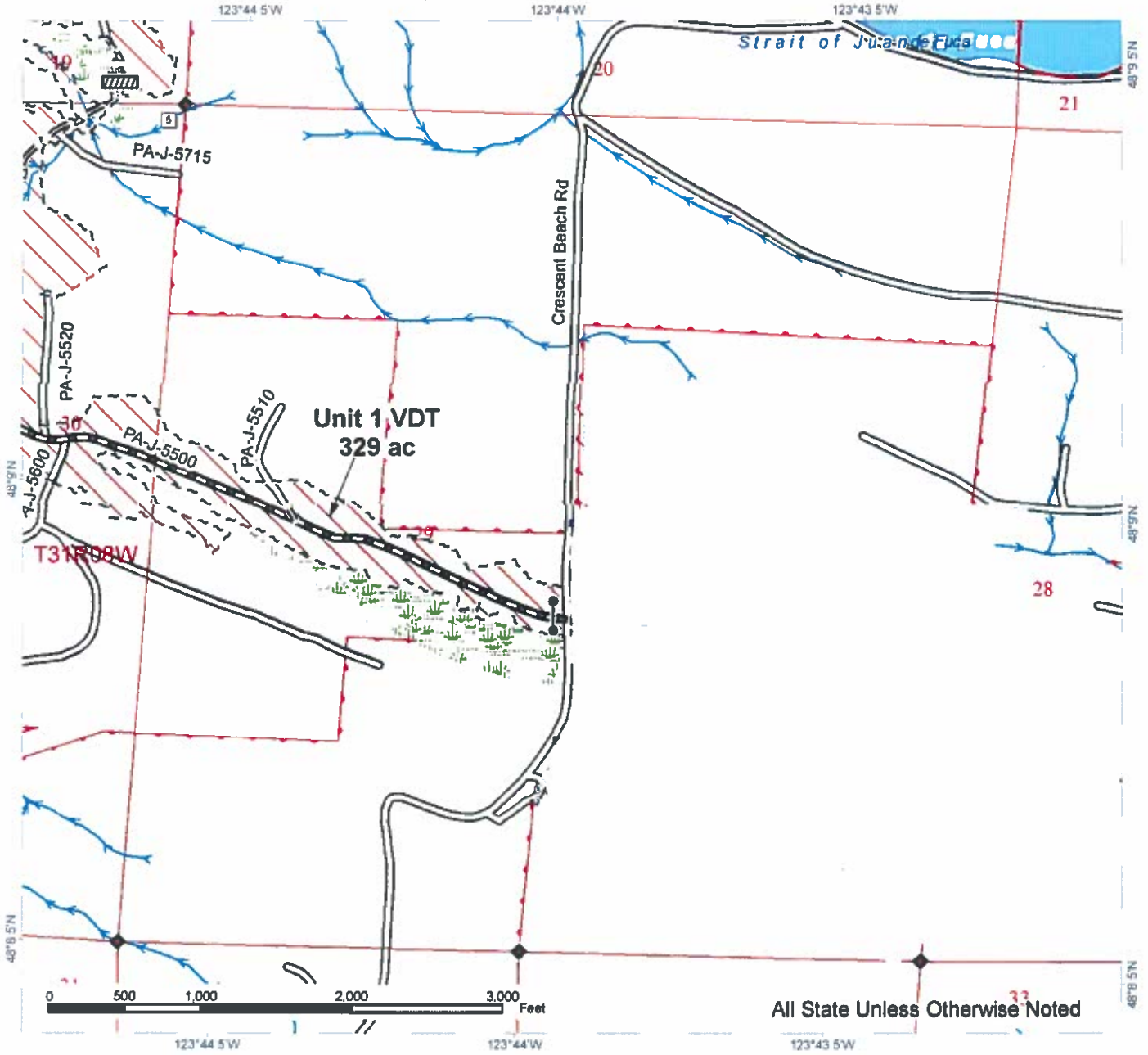

	Variable Retention Harvest		Designated crossing		Sale Boundary
	Variable Density Thinning		Streams		Timber Type Change
	Riparian Management Zone		Stream Type		Existing Roads
	Leave Tree Area		Stream Type Break		Required Pre-Haul Maintenance
	Hazard Abatement Area		Survey Monument		Required Construction
	Wetland		Rock Pit		Optional Pre-Haul Maintenance
	Open Water		Gates		Optional Construction
			Bunker		Trail

TIMBER SALE MAP

SALE NAME: AGATE BAY VDT/VRH
AGREEMENT #: 30-096309
TOWNSHIP(S): T30R8W, T30R9W, T31R8W, T31R9W
TRUST(S): Common School and Indemnity (3), State Forest Transfer (1)

REGION: Olympic Region
COUNTY(S): Clallam
ELEVATION RGE: 201'-839'

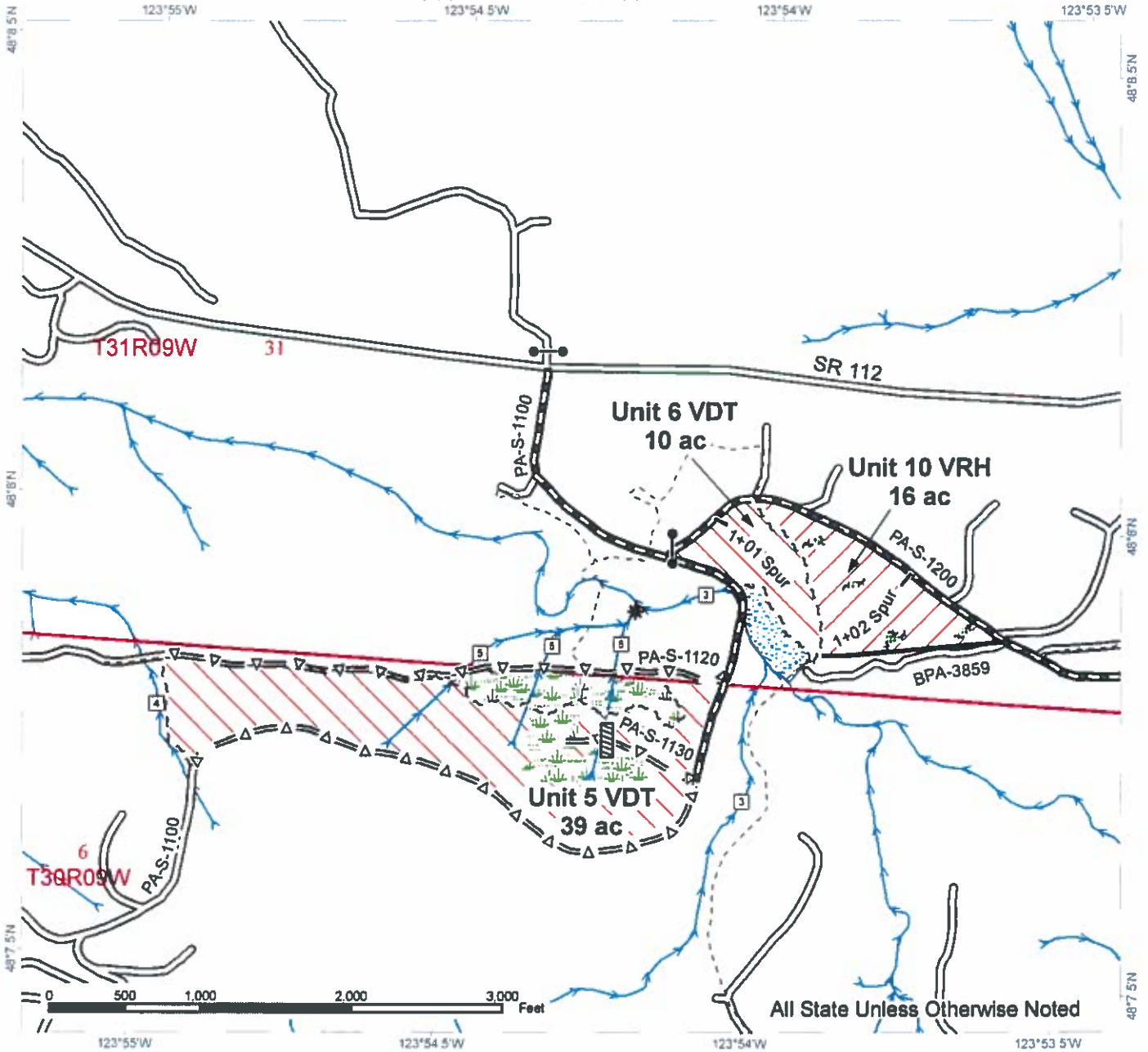

All State Unless Otherwise Noted

	Variable Retention Harvest		Designated crossing		Sale Boundary
	Variable Density Thinning		Streams		Timber Type Change
	Riparian Management Zone		Stream Type		Existing Roads
	Leave Tree Area		Stream Type Break		Required Pre-Haul Maintenance
	Hazard Abatement Area		Survey Monument		Required Construction
	Wetland		Rock Pit		Optional Pre-Haul Maintenance
	Open Water		Gates		Optional Construction
			Bunker		Trail



TIMBER SALE MAP

SALE NAME: AGATE BAY VDT/VRH
AGREEMENT #: 30-096309
TOWNSHIP(S): T30R8W, T30R9W, T31R8W, T31R9W
TRUST(S): Common School and Indemnity (3), State Forest Transfer (1)

REGION: Olympic Region
COUNTY(S): Clallam
ELEVATION RGE: 201'-839'

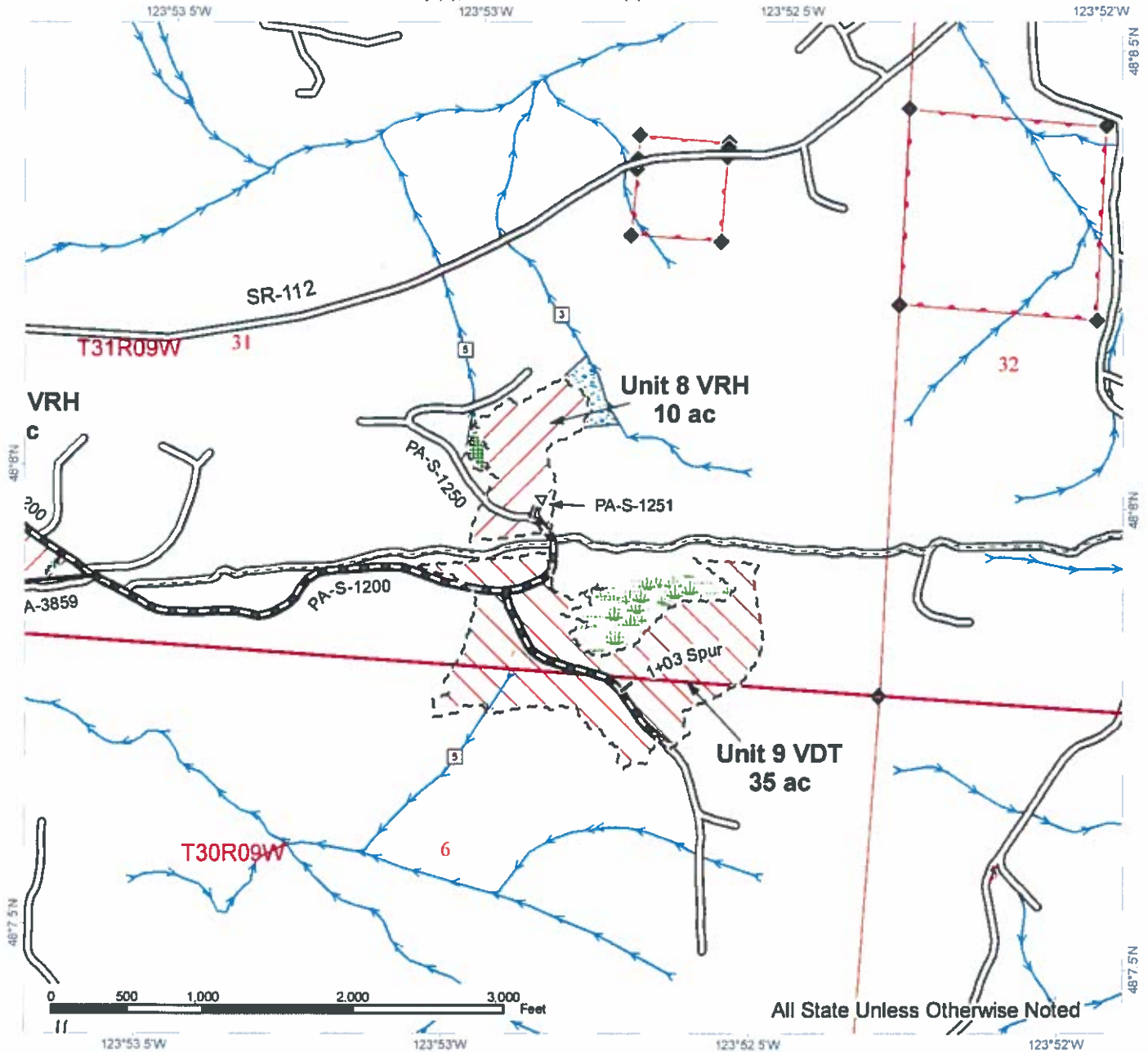

Variable Retention Harvest	Designated crossing	Sale Boundary
Variable Density Thinning	Stream Type	Timber Type Change
Riparian Management Zone	Stream Type Break	Existing Roads
Leave Tree Area	Survey Monument	Required Pre-Haul Maintenance
Wetland	Rock Pit	Required Construction
Streams	Gates	Optional Pre-Haul Maintenance
Trail	Bunker	Optional Construction

