



Expires: March 30th 2022

Olympic Region - Firewood Cutting Permit

A Discover Pass is required to access DNR recreation lands. For information on how to purchase the pass, visit www.discoverpass.wa.gov or call 1-866-320-9933. Find out where you'll need a Discover Pass on DNR-managed state trust lands at www.dnr.wa.gov/recreation.

Permit must be in vehicle window and available upon request

Olympic Region Firewood hotline: 360-374-2886

Firewood Information: http://www.dnr.wa.gov/htdocs/olympic/firewood_permits/index.html

Do not cut any standing trees, snags, or blow-down timber marked with blue paint.

Only cut within the boundaries of the unit(s) outlined on the map, and only within 100 feet from truck roads. Units available for firewood cutting are marked on the map with //// in the interior of the unit.

Firewood is for personal use only

- 1) Limit of 6 cords per family with this permit.
- 2) Cut only wood that is dead and on the ground.
- 3) Cedar scraps may be taken as long as they are no larger than 1 cubic foot in size.
- 4) Firewood cutting will be allowed during the closed season if the following conditions are met:
 - o No cutting is allowed on fire precaution level 2 or above. Call 1-800-527-3305 for this information.
 - o All fire tool requirements must be met for power saws, including approved spark arresters, fire extinguishers, and shovel.
 - o Smoking is not allowed in unit on a level 2 or above day, except in vehicles.

Obey all signs posted in the unit

- 5) Do not disturb ANY planted seedlings.
- 6) Motorized equipment and/or vehicles must stay on roads (do not drive on skid trails).
- 7) No removal or cutting of firewood is allowed more than 100 feet from truck roads.

Any false statement made in this application or violation of these terms is punishable as a Gross Misdemeanor.

RCW 79.15.440

This permit may be voided by any State DNR Forester on demand.
The firewood area will be closed if abuse or permit violations occur.

Please report any violations to DNR Olympic Region at 360-374-2800. Report Fires to DNR at 1-800-562-6010.

The following information must be provided to validate this permit

Name: _____

Address: _____ Discover Pass Number: _____

Phone Number: _____ Vehicle Make/Model/Color: _____

Note: DNR may have burned slash piles after the close of fire season, so available firewood may be limited at some locations

DRIVING MAP

SALE NAME: LONE SPRUCE
 AGREEMENT#: 30-091527
 TOWNSHIP(S): T29R14W
 TRUST(S): Capitol Grant (7), State Forest Transfer (1)

REGION: Olympic Region
 COUNTY(S): Clallam
 ELEVATION RGE: 195'- 502'

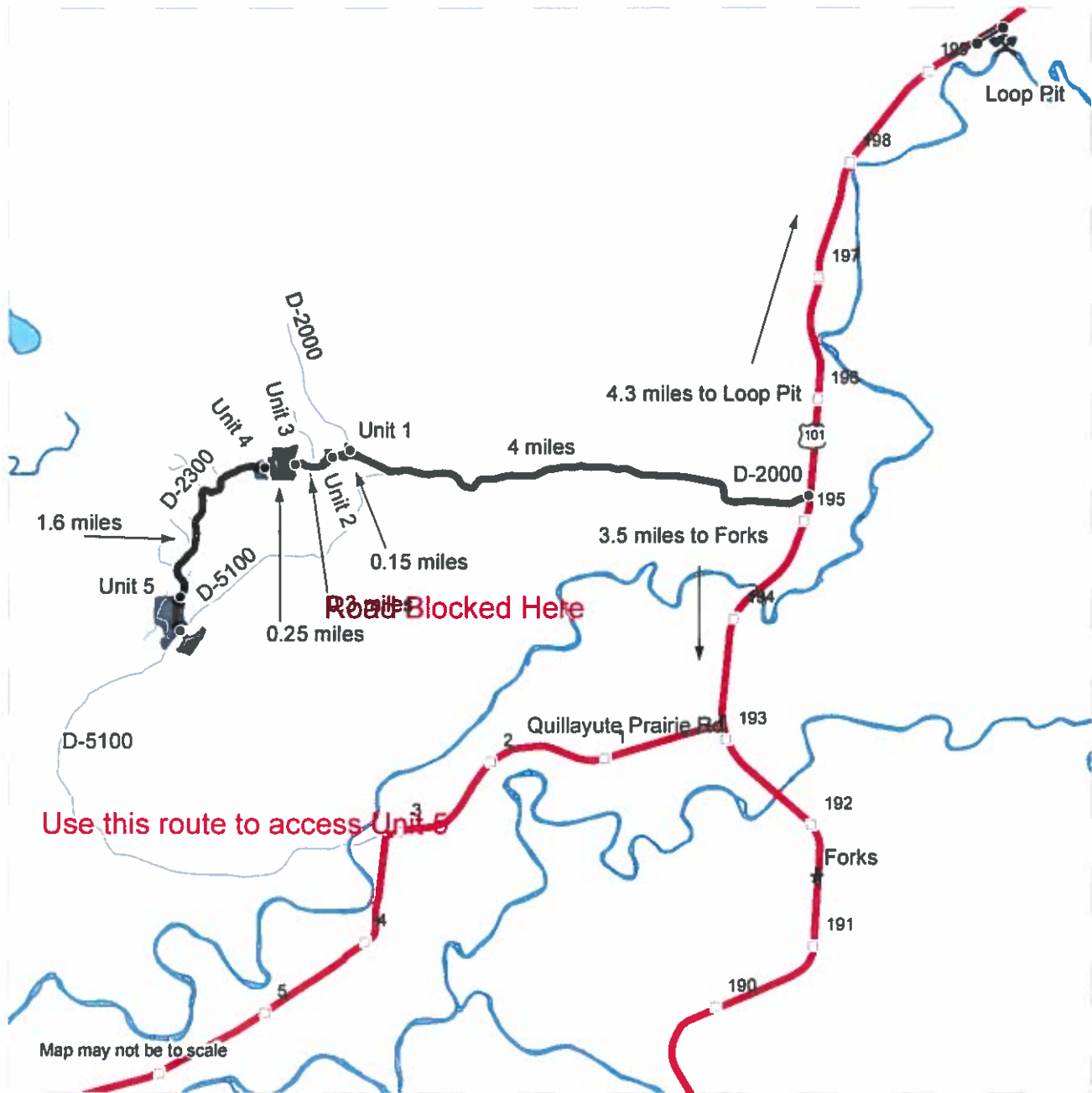

- Timber Sale Unit
- Haul Route
- Other Route
- Milepost Markers
- Highway
- Waterbodies
- Highway sign
- Distance Indicator
- Gate (AA1)
- Rock Pit

DRIVING DIRECTIONS:

From Forks, Drive North on HWY 101 for 3.5 miles. Turn left onto the D-2000 and continue for 4 miles to the D-2300. Take a left onto the D-2300 for Unit 1. Continue along the D-2300 for Units 2-4. For Unit 5 drive 1.6 miles past Unit 4 along the D-2300, parts of the Unit are accessible along the intersection of the D-2300 and the D-5100.

For Loop Pit: From the D-2000/HWY 101 Intersection. Drive 4.3 miles North on HWY 101. Loop pit access road will be on the right side of the highway.



LOGGING PLAN MAP

SALE NAME: LONE SPRUCE
AGREEMENT#: 30-091527
TOWNSHIP(S): T29R14W
TRUST(S): Capitol Grant (7), State Forest Transfer (1)

REGION: Olympic Region
COUNTY(S): Clallam
ELEVATION RGE: 195' - 502'

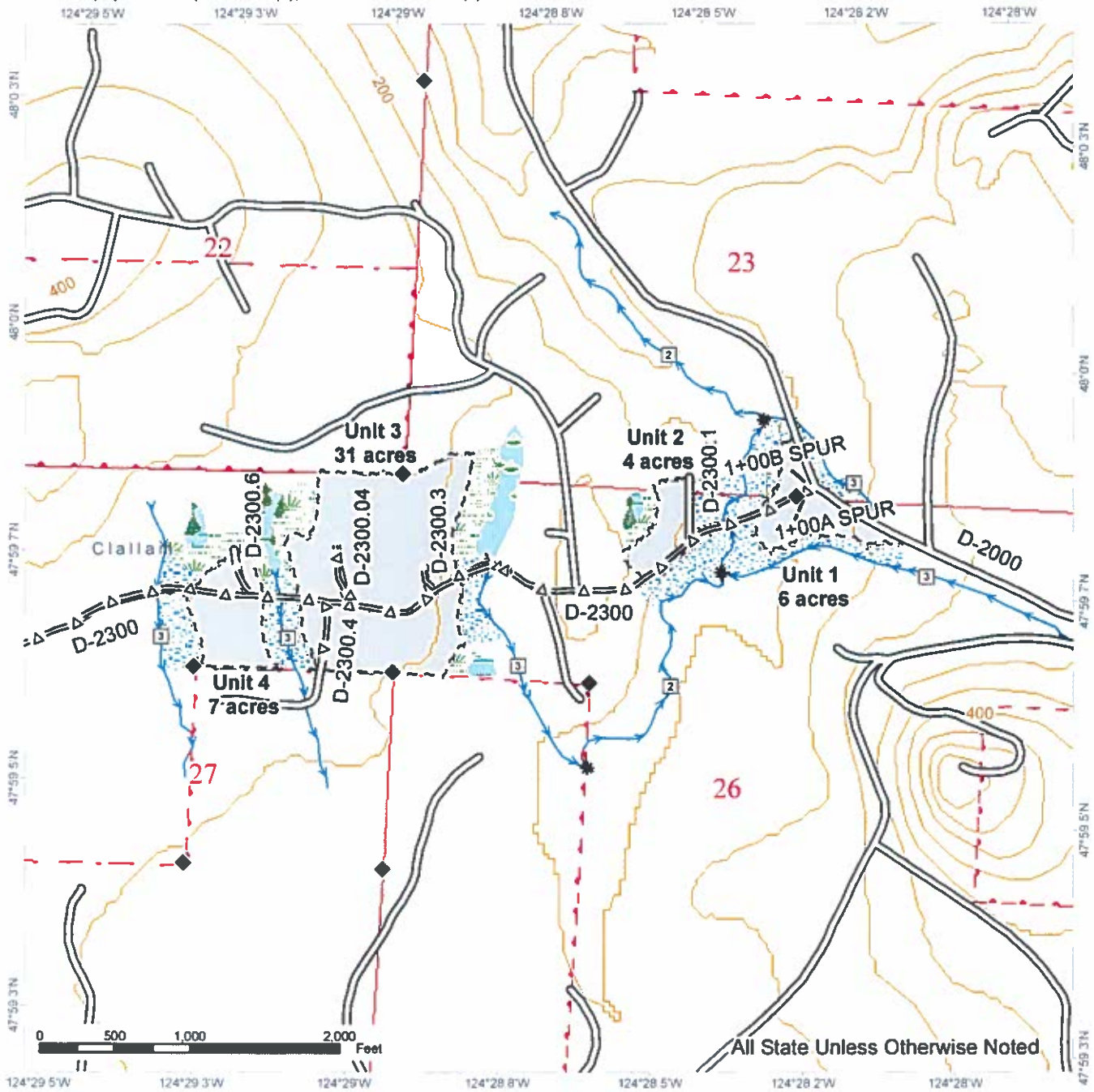

All State Unless Otherwise Noted

Legend			
	Ground		Sale Boundary Tags
	Riparian Mgt Zone		Existing Roads
	Wetlands - Non-forested		Optional Pre-Haul Maintenance
	Forested Wetland		Optional Construction
	Wetland Mgt Zone		Streams
			Stream Type
			Stream Type Break
			Survey Monument
			Contours 40-foot

LOGGING PLAN MAP

SALE NAME: LONE SPRUCE
AGREEMENT#: 30-091527
TOWNSHIP(S): T29R14W
TRUST(S): Capitol Grant (7), State Forest Transfer (1)

REGION: Olympic Region
COUNTY(S): Clallam
ELEVATION RGE: 195' - 502'

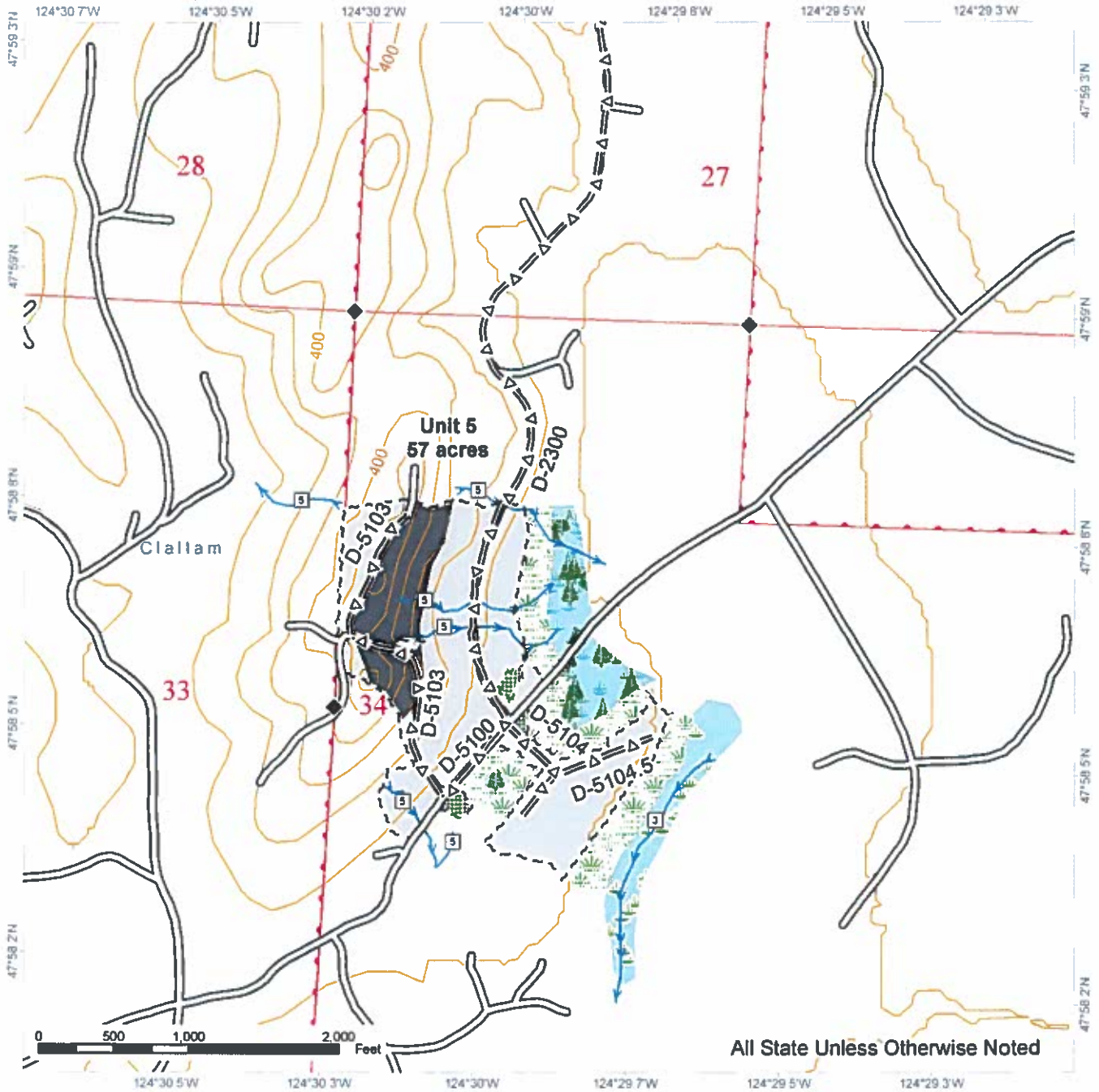

Legend			
	Ground		Sale Boundary Tags
	Cable		Leave Tree Tags
	Leave Tree Area		Existing Roads
	Wetlands - Non-forested		Optional Pre-Haul Maintenance
	Forested Wetland		Streams
	Wetland Mgt Zone		Stream Type
			Stream Type Break
			Survey Monument
			Contours 40-foot