



Expires: **MARCH 30, 2022**

Olympic Region - Firewood Cutting Permit

A Discover Pass is required to access DNR recreation lands. For information on how to purchase the pass, visit www.discoverpass.wa.gov or call 1-866-320-9933. Find out where you'll need a Discover Pass on DNR-managed state trust lands at www.dnr.wa.gov/recreation.

Permit must be in vehicle window and available upon request

Olympic Region Firewood hotline: 360-374-2886

Firewood Information: http://www.dnr.wa.gov/htdocs/olympic/firewood_permits/index.html

Do not cut any standing trees, snags, or blow-down timber marked with blue paint.

Only cut within the boundaries of the unit(s) outlined on the map, and only within 100 feet from truck roads. Units available for firewood cutting are marked on the map with //// in the interior of the unit.

Firewood is for personal use only

- 1) Limit of 6 cords per family with this permit.
- 2) Cut only wood that is dead and on the ground.
- 3) Cedar scraps may be taken as long as they are no larger than 1 cubic foot in size.
- 4) Firewood cutting will be allowed during the closed season if the following conditions are met:
 - o No cutting is allowed on fire precaution level 2 or above. Call 1-800-527-3305 for this information.
 - o All fire tool requirements must be met for power saws, including approved spark arresters, fire extinguishers, and shovel.
 - o Smoking is not allowed in unit on a level 2 or above day, except in vehicles.

Obey all signs posted in the unit

- 5) Do not disturb ANY planted seedlings.
- 6) Motorized equipment and/or vehicles must stay on roads (do not drive on skid trails).
- 7) No removal or cutting of firewood is allowed more than 100 feet from truck roads.

Any false statement made in this application or violation of these terms is punishable as a Gross Misdemeanor.

RCW 79.15.440

This permit may be voided by any State DNR Forester on demand.

The firewood area will be closed if abuse or permit violations occur.

Please report any violations to DNR Olympic Region at 360-374-2800. Report Fires to DNR at 1-800-562-6010.

The following information must be provided to validate this permit

Name: _____

Address: _____ **Discover Pass Number:** _____

Phone Number: _____ Vehicle Make/Model/Color: _____

Note: DNR may have burned slash piles after the close of fire season, so available firewood may be limited at some locations

DRIVING MAP

SALE NAME: BOULDERDASH
AGREEMENT#: 30-098722
TOWNSHIP(S): T29R15W, T30R15W, T28R15W
TRUST(S): Common School and Indemnity (3), State Forest Transfer (1)

REGION: Olympic Region
COUNTY(S): Clallam
ELEVATION RGE: 50' - 815'

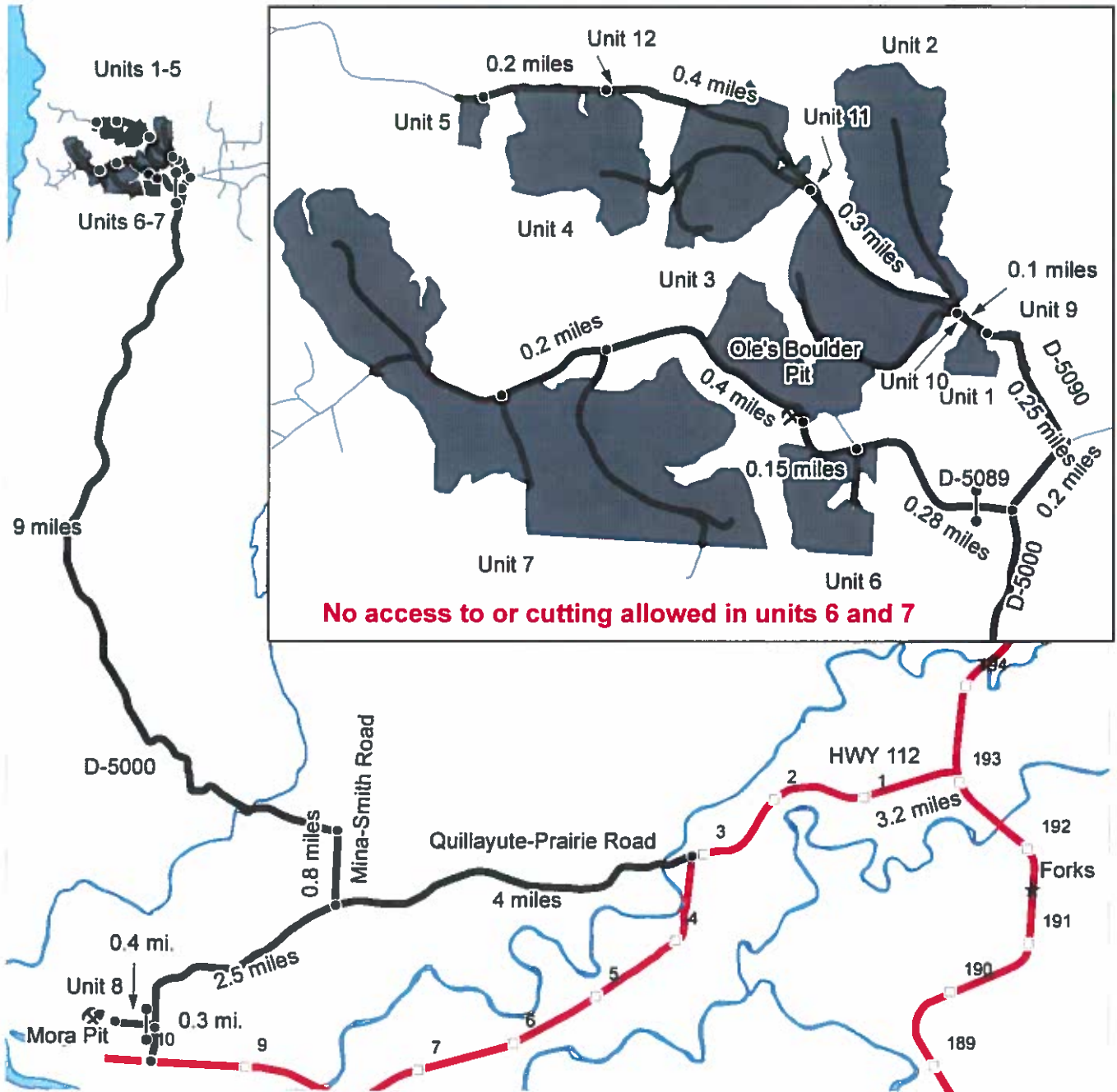

No access to or cutting allowed in units 6 and 7

- Timber Sale Unit
- Haul Route
- Other Road
- Milepost Markers
- Highway
- Town
- Distance Indicator
- Gate
- Rock Pit

From HWY 101 at MP193 turn West onto HWY 112, continue for 3.2 miles and then turn right for the Quillayute-Prairie Road. Continue for 4 miles, turn right onto the Mina-Smith Road. Continue 0.8 miles and turn left onto the D-5000. Continue on the D-5000 for 9 miles and turn left on the D-5089. Continue 0.28 miles to Unit 6. Continue 0.15 miles past Unit 6 to Unit 2 and Ole's Boulder Pit. Continue 0.4 miles past Unit 2 to Unit 7. For Units 1-5 from the D-5000, D-5089 junction continue North on the D-5000 for 0.2 miles to the D-5090. Turn left on the D-5090 and continue 0.25 miles to Unit 1. Continue 0.1 miles past Unit 1 to Unit 2. Continue 0.3 miles past Unit 2 to Unit 3. Continue 0.4 miles past Unit 3 to Unit 4. Continue 0.2 miles past Unit 4 to Unit 5.

Unit 8 & Mora Pit: From HWY 101 at MP193 turn West onto HWY 112, continue for 3.2 miles and then turn right for the Quillayute-Prairie Road. Continue 6.5 miles and turn left onto D-3400, continue 0.4 miles to Mora pit and Unit 8 on the left side of the road.



LOGGING PLAN MAP

SALE NAME: BOULDERDASH
AGREEMENT#: None
TOWNSHIP(S): T29N R15W, T30N R15W
TRUST(S): Common School and Indemnity (3), State Forest Transfer (1)

REGION: Olympic Region
COUNTY(S): Clallam
ELEVATION RGE: 50' - 815'

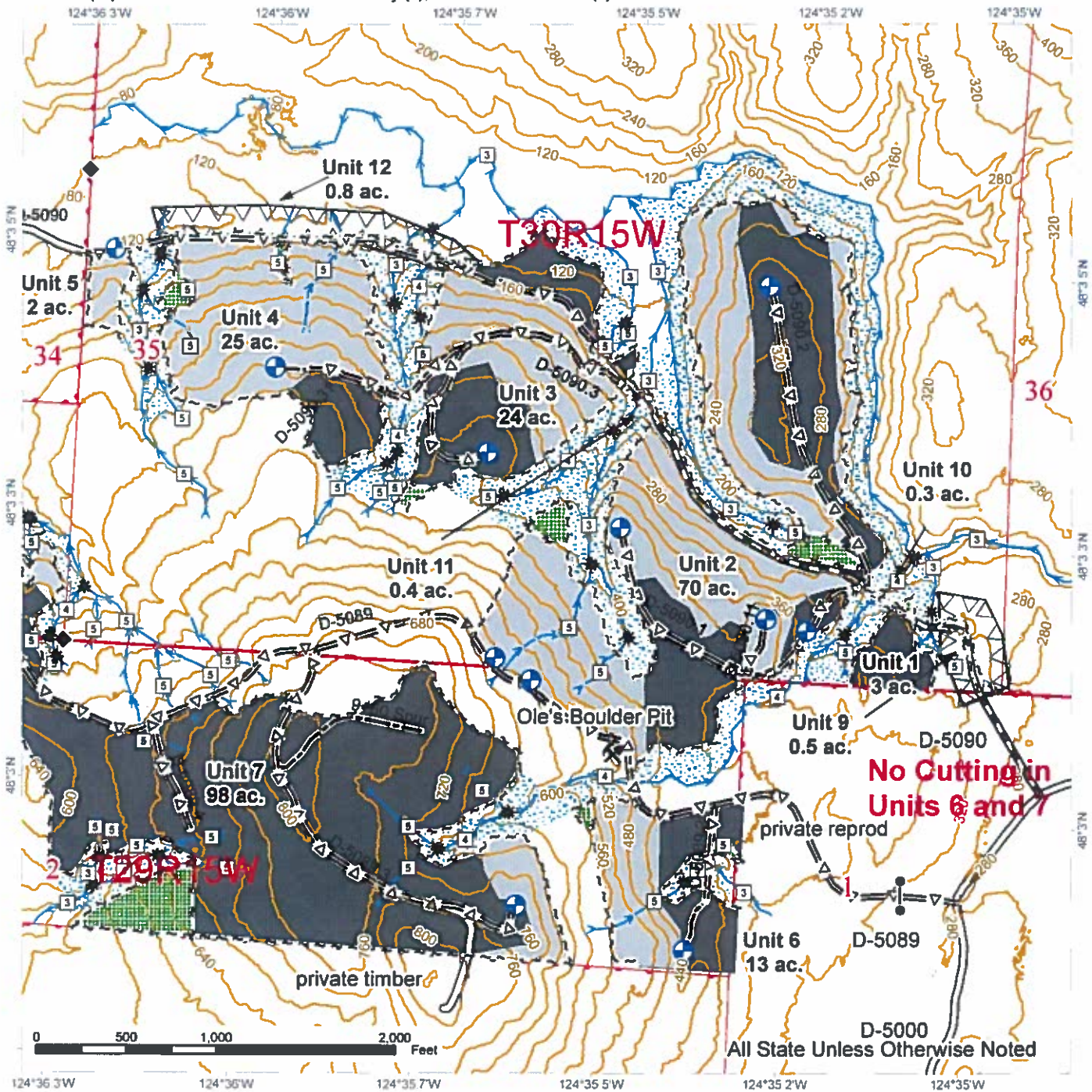

Legend		
● Gate	--- Sale Boundary Tags	Open Water
⊕ Landing - Proposed	--- Leave Tree Tags	Streams
⚡ Rock Pit	--- Right of Way Tags	3 Stream Type 3
◆ Survey Monument	--- Right of Way Tags	4 Stream Type 4
— Contours 40 ft	— Existing Roads	5 Stream Type 5
	— Required Pre-Haul Maintenance	* Stream Break
	— Optional Pre-Haul Maintenance	▣ Cable
	— Optional Construction	■ Ground
		▨ Timing Restriction
		▨ Leave Tree Area
		▨ Riparian Mgt Zone
		▭ Public Land Survey Townships
		▭ Public Land Survey Sections
		▭ DNR Managed Lands

