

# State Trust Land Lease

## AVAILABLE FOR PUBLIC AUCTION



For cartographic display only. DNR reserves the right to revise, edit or otherwise modify.

Lease No. C1000106739

T4-0N R14-0E S36, Klickitat County

Precipitation Inches/Year: 20-22  
 22-24

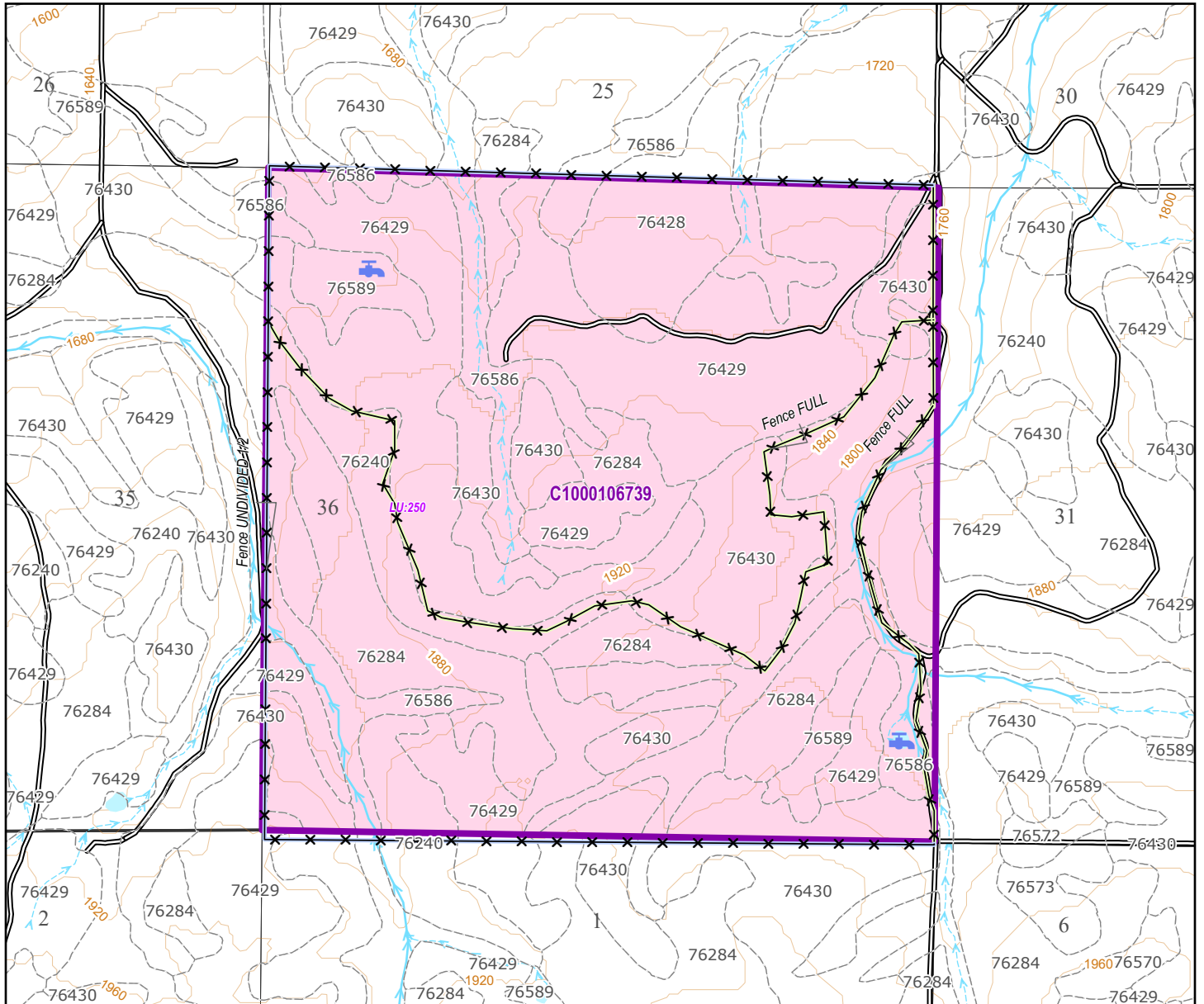
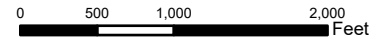

- Ag Lease - Future
  - Land Use
  - NRCS Soils (MUKEY\_\_MUNAME)
  - ✕ Fence - Full Interest
  - ✕ Fence - Undivided 1/2 Interest
  - Stockwater
- 250: Grazing
- 76240\_\_Leidl extremely cobbly loam, 2 to 30 percent slopes  
 76284\_\_Rockly-Lorena complex, 2 to 15 percent slopes  
 76428\_\_Goldendale silt loam, basalt substratum, 2 to 5 percent slope  
 76429\_\_Goldendale silt loam, basalt substratum, 5 to 10 percent slope  
 76430\_\_Goldendale silt loam, basalt substratum, 10 to 15 percent slope  
 76586\_\_Munset stony silt loam, 0 to 5 percent slopes  
 76589\_\_Setnum silt loam, 0 to 3 percent slopes