



WASHINGTON STATE DEPARTMENT OF  
**Natural Resources**  
Peter Goldmark - Commissioner of Public Lands

**INVITATION TO BID:  
TREE PLANTING CONTRACT**

You are invited to bid on the following Tree Planting Contract and are advised to examine the planting Units prior to bidding. The implied warranty of fitness for a particular purpose, and all other warranties, express or implied, are excluded. For example, the Department of Natural Resources (DNR) does not warrant the acreage for each unit. Any acreage descriptions appearing in each contract are estimates only, solely for administrative and identification purposes.

Draft contract is attached to this invitation.

<b>Contract #</b>	<b># Acres</b>	<b># Units</b>	<b>Location</b>
<b>1482</b>	<b>1,361</b>	<b>22</b>	<b>Ferry, Pend Oreille and Stevens Counties</b>

**BID PROCEDURES**

**Bid Delivery**

The bidder shall prepare one complete bid form for each contract, available in Section III of the draft contract. Each bid shall be delivered to the DNR's Region Office in its own envelope marked "Sealed Bid" and addressed to the DNR's Region Manager as specified below.

If multiple bids are submitted by one bidder, those sealed bids can be submitted inside a single envelope.

No facsimiled, e-mailed, or other non-original form of bids will be considered by the DNR.

**Bids will be accepted until 1:00 p.m. on Friday, March 7, 2014.**

Questions pertaining to this Invitation to Bid can be answered by contacting Phil Anderson at (509) 684-7474. Oral explanations, interpretation, or instructions given before the award will not be binding.

## **Bid Contents**

Each bid shall include all five of the following items:

- 1) Bid Form (Section III-A of the draft contract),
- 2) Contractor's Declaration of Industrial Insurance Status (Section III-B of the draft contract);
- 3) Solicitation to Offer (Section III-C of the draft contract);
- 4) Photocopy of Washington State Farm Labor Contractors License; and
- 5) Bid deposit.

All documents must be legible and properly completed.

Each sealed bid envelope should be prepared in the following manner:

Addressed to:	Loren Torgerson, Region Manager c/o Phil Anderson Washington State Department of Natural Resources Northeast Region
Upper left corner:	Bidder's Name Bidder's Address
Lower left corner:	Tree Planting – "Sealed Bid" Invitation to Bid on Contract Number: 1482

## **Bid Form Requirements**

Bids must be submitted on the Bid Form (Section III-A) attached to the draft contract. The following information must be entered on the Bid Form:

- 1) Bids should include all costs related to the completion of the Work.
- 2) A Unit Bid Price and a Unit Total must be entered for all of the Units in the contract. All Unit Totals for the contract must be summed and entered as the Contract Price. In the event of a difference between the sum of all Unit Totals and the Contract Price, the individual Unit Totals shall prevail.
- 3) All Bid Forms (Section IV-A) must be signed in ink. If the bid is made by a corporation, it shall be signed by the corporation's authorized designee. Incomplete or unsigned bids may be rejected.

## **Offer to Contract**

Your Invitation to Bid is a solicitation to offer to contract with the DNR. All bids shall remain firm for a period of 60 calendar days after the bid opening.

Your bid becomes part of a contract if it is officially awarded by the DNR with a contract award letter.

## **Bid Deposit**

A bid deposit of ONE THOUSAND DOLLARS (\$1,000) is required. This deposit is for the purpose of assuring the DNR that the bidder will accept award of any contract on which the bidder is the lowest responsible bidder.

The bid deposit must be in the form of certified check made payable to the Washington State Department of Natural Resources and include a reference to the contract number. The bid deposit must be delivered to the DNR's Region Office with the delivery of the bid.

The bid deposit of a bidder awarded the contract will be released when the performance/damage deposit has been approved, or the bid deposit may be converted to apply to part or all of the required performance/damage deposits after contract award.

After DNR and the lowest responsible bidder sign the contract, bid deposits will be returned to all unsuccessful bidders. In the event the bidder rejects award of any contract included in this Invitation to Bid, the bidder will forfeit the bid deposit.

### **Bidder Insurance**

All insurance and surety bonds should be issued by companies admitted to do business within the State of Washington and have a rating of A-, Class VII or better in the most recently published edition of Best's Reports. Any exception shall be reviewed and approved by DNR's risk manager before the contract is accepted. If an insurer is not admitted, all insurance policies and procedures for issuing the insurance policies must comply with Chapter 48.15 RCW and 284-15 WAC.

The following insurance companies are currently being liquidated by the state of Illinois because of insolvency. They are:

- Lumbermen's Mutual Casualty Company
- American Manufacturers Mutual Insurance Company
- American Motorists Insurance Company

DNR will not accept Certificates of Coverage issued by these insurers. Bidders will need to secure other insurance and provide the Certificate of Coverage prior to award.

### **Bid Opening**

At the time and date specified in the bid delivery clause above, all bids will be opened and read aloud. Individuals who wish to request special accommodations for the bid opening (e.g., sign language, interpreters, Braille, etc.) should contact the Northeast Region office ten (10) working days prior to the scheduled bid opening.

### **Withdrawal of Bid**

A bidder's authorized representative may withdraw a bid in person before the opening of any one of the bids. Bidder's representative will be required to show photo identification and sign on the bid summary sheet before the bid will be released.

### **Rejection of Bids**

To be considered, bids must conform to the above requirements, except that the DNR may waive informalities and minor irregularities in bids received. The DNR reserves the right to reject any or all bids received.

### **Lowest Responsible Bidder**

Award of the contract shall be to the lowest responsible bidder as determined by the DNR. In determining the lowest responsible bidder, in addition to price, the following may be considered: (a) the bidder's ability, capacity, and skill to perform the contract; (b) the bidder's character, integrity, reputation, judgment, experience, and efficiency; (c) whether the bidder can perform the contract within the time specified; (d) the quality of the bidder's previous contract performance with the DNR; and; (e) the bidder's previous and current compliance with all laws. The DNR's determination that a bidder is not qualified may result in rejection of the bid submitted.

Any bidder who, within the last two years of the start date of this contract, has had unsatisfactory performance resulting in the termination of a DNR silviculture contract, will not be considered a responsible bidder unless the bidder provides government or forest industry references demonstrating acceptable performance on at least one contract with a minimum of 800 acres of tree planting since the time of the aforementioned termination. DNR reserves the right to contact references and make its own judgment regarding their reliability. DNR will review situations on a case-by-case basis, and encourages interested bidders to contact DNR with any questions before the specified bid opening.

### **Award Letter**

The DNR makes every effort to mail an award letter with instructions and a copy of the executed contract to the successful bidder within fifteen (15) business days of bid opening.

### **Conditions on Award**

Within ten (10) business days after the bidder receives their award letter, the DNR must receive the performance and damage deposit and insurance certificate at the DNR's Region Office. The Contract Manager specified in the contract may extend this time upon written request.

If the bidder fails to submit the above items within the time specified, the DNR may consider the contract award rejected, in which case the bidder will forfeit the bid deposit.

### **Right to Amend Invitation to Bid**

The DNR reserves the right to amend this Invitation to Bid, in which case DNR will notify all known bidders prior to bid opening.

### **Registration with the Office of Financial Management**

Payments on this Invitation to Bid can only be paid out to contractors who are registered with the Office of Financial Management (OFM) <http://www.ofm.wa.gov/isd/vendors.asp>.

Please follow the link for instructions on how to register, or contact OFM at:

Statewide Payee Desk  
P.O. Box 43113  
Olympia, WA 98504-3113  
Phone: 360-664-7779

### **Special Remarks**

Term of contract: Monday, March 31 to Friday, May 30, 2014.

Location of seedlings to be used: North Columbia District Office in Colville, WA.

Logistical details: Questions pertaining to access, easement use, gates, planting units and other logistical details can be answered by contacting Chris Hosch at (509) 685-2787. Oral explanations, interpretation, or instructions given before the award will not be binding.



WASHINGTON STATE DEPARTMENT OF  
**Natural Resources**  
Peter Goldmark - Commissioner of Public Lands

---

## Northeast Region

---

### **Contract Number #1482** **North Columbia District**

---

#### **Contract Digest: TREE PLANTING**

- Definitions

#### **SECTION I – CONTRACT CLAUSES**

- A. General Provisions
- B. Specifications for the Activity
- C. Compliance Inspection and Payments

#### **SECTION II – MAPS AND UNIT INFORMATION**

- A. Unit Descriptions
- B. Unit Maps
- C. Vicinity Map
- D. Map and Directions to Seedling Cooler

#### **SECTION III – FORMS FOR BIDDER TO COMPLETE**

- A. Bid Form
- B. Contractor's Declaration of Industrial Insurance Status
- C. Solicitation to Offer and Contract Award

## DEFINITIONS

**'Compliance Forester(s)'** means the DNR staff person(s) identified in the Pre-Work Conference who perform the compliance inspections, approve Work, recommend payment to the Contract Manager, manage the Work Schedule, and assist with Seedling distribution.

**'Contract Manager'** means the DNR staff person who processes this contract, makes payments, provides and facilitates dispute resolution, provides technical advice to the Compliance Forester, and is the first point of contact for questions relating to this contract or interpretation of Work. The Contract Manager may perform the duties of the Compliance Forester.

**'Contractor'** means the business entity engaged with DNR to complete the terms of this contract.

**'DNR'** means the Washington State Department of Natural Resources, acting through an authorized employee.

**'Designated Contract Representative(s)'** means those individual(s) designated by Contractor on the Pre-Work Form during the Pre-Work Conference.

**'Force Majeure'** means those acts that are unforeseeable and beyond the control of either party to the contract. Acts of Force Majeure include, but are not limited to acts of God, the public enemy, fire, or other casualty.

**'Inspection Plot'** (Clause C-02) is a systematic field measurement used by the Compliance Forester to assess and rate Contractor performance.

**'Pre-Work Conference'** is the meeting between DNR and Contractor after award of the contract and before commencement of Work. Its purpose is to agree upon logistics and the Work Schedule.

**'Region Manager'** means the designated DNR staff person responsible for managing the affairs of DNR in designated large geographic areas. The Region Manager may perform the duties of the Contract Manager.

**'Seedlings'** are young trees that are either supplied by DNR, or which are already growing within Units.

**'Unit'** is the individual geographical area on which Work will be done. Each Unit is specifically identified by number on the Unit Description (Section II-A), corresponding Unit Map (Section II-B), and Bid Form (Section III-A).

**'Unit Bid Price'** is the rate per acre, or per 1000 Seedlings, written in the Unit Bid Price column of the Bid Form (Section III-A).

**'Unit Total'** is the total amount (in dollars) that Contractor agrees to be paid for each Unit, written in the Unit Total column of the Bid Form (Section III-A).

**'Work'** includes all activities performed by Contractor from the time Contractor picks up Seedlings from storage to the time when Seedlings have been planted in the Unit(s).

**'Work Schedule'** means the approved order and timeline for how the requirements of this contract, including Work on individual Units or groups of Units, will be fulfilled by the Contractor.

## SECTION I-A: GENERAL PROVISIONS

### A-01 Contractor's Warranty

Contractor warrants that it has had an opportunity to fully inspect the contract area and enters this contract based upon its own judgment of the costs of performing the Work, formed after its own examination and inspection. Contractor also warrants to DNR that it enters this contract without any reliance upon the Seedling estimates, acreage, pre-bid documentation, or any other representation by DNR, including but not limited to:

- A. Conditions bearing upon transportation, disposal, handling, and storage of materials;
- B. Availability of labor, water, electric power, and road;
- C. Uncertainties of weather, river stages, tides, or similar physical conditions at the Unit(s);
- D. The confirmation and conditions of the ground;
- E. Seasonal conditions that may affect the timing and use of materials needed for the Work;  
and
- F. The character of equipment and facilities needed to complete the Work.

Any failure of Contractor to take the actions described in this Clause will not relieve Contractor from responsibility for properly estimating the cost of completing this contract.

### A-02 Modifications

Waivers, modifications, or amendments of the terms of this contract must be in writing signed by Contractor and DNR to become effective, except, the Region Manager may modify or cancel this contract pursuant to A-07 without a writing signed by the Contractor.

### A-03 Contract Complete

This contract is the final expression of the parties' agreement. There are no understandings, agreements, or representations, expressed or implied, which are not specified in this contract.

### A-04 Road Easement and Road Use Permit Requirements

Contractor agrees to comply with the terms and conditions of easements and road use permits described by Contract Administrator in pre-work meetings.

### A-05 Scope of DNR Advice

No advice by any agent, employee, or representative of DNR regarding the method or manner of performing shall constitute a representation or warranty that said method, manner or result thereof will conform to the contract or be suitable for Contractor's purposes under the contract.

Contractor's reliance on any DNR advice regarding the method or manner of performance shall not relieve Contractor of any risk or obligation under the contract. Contractor retains the final responsibility for its operations under this contract and DNR shall not be liable for any injuries resulting from Contractor's reliance on any DNR advice regarding the method or manner of performance.

**A-06 Performance Security**

Contractor agrees to furnish, within ten (10) business days of receipt of the award letter, security in the amount of ten percent (10%) of the total awarded contract price. The security shall be in the form of certified check or cashiers' check made payable to the Washington State Department of Natural Resources, an irrevocable letter of credit, or a savings account assignment. A letter of credit must comply with Title 62A RCW, Article 5. This security guarantees performance of this contract and payment of any damages resulting from Contractor's noncompliance with any contract provisions, negligent or imprudent actions, or the law. Performance security must remain in full force over the duration of the contract. In the event DNR needs to utilize the security, Contractor may be required to replace the portion(s) utilized within five (5) business days of receiving written notice from DNR. Contractor shall not operate unless the performance security has been accepted by DNR. If at any time DNR decides that the security document or amount has become unsatisfactory, Contractor agrees to suspend operations and, within 30 days of notification, to replace the security with one acceptable to DNR or to supplement the amount of the existing security.

**A-07 Contract Modification or Cancellation**

The Region Manager reserves the right to modify or cancel this contract in part or whole without cause. Contractor shall be paid only for Work performed satisfactorily prior to cancellation of the contract. Any modification or cancellation of this contract by the Region Manager under this section does not require consent of the Contractor or a writing signed by the Contractor.

**A-08 Attachments**

The following attached documents are hereby incorporated by reference:

A. Work Schedule

B. Pre-Work Conference Notes

**A-09 Compliance with all Laws**

Contractor shall comply with all laws and regulations of the United States, State of Washington, and counties where the Work is located. Contractor will make any payments, contributions, remittances, and reports or statements required under those laws.

**A-10 Licenses and Permits**

Contractor shall, without additional expense to DNR, obtain all required licenses and permits necessary for executing the contract.

**A-11 Indemnity**

To the fullest extent permitted by law, Contractor shall indemnify, defend and hold harmless DNR and all officials, agents and employees of DNR, from and against all claims arising out of or resulting from the performance of the contract. "Claim" as used in this contract means any financial loss, claim, suit, action, damage, or expense, including but not limited to attorneys' fees, attributable for bodily injury, sickness, disease or death, or injury to or destruction of tangible property including loss of use resulting therefrom. Contractor's obligations to indemnify, defend, and hold harmless includes any claim by Contractor's agents, workers, or representatives. Contractor expressly agrees to indemnify, defend, and hold harmless DNR for any claim arising out of or incident to Contractor's performance or failure to perform the contract. Contractor's obligation to indemnify, defend, and hold harmless DNR shall not be eliminated or reduced by any actual or alleged concurrent negligence of DNR or its agents, agencies, employees and



officials. Contractor waives its immunity under Title 51 RCW to the extent it is required to indemnify, defend and hold harmless DNR and its agencies, officials, agents or employees.

## **A-12 Insurance**

Contractor shall, at all times during the term of this contract at its cost and expense, buy and maintain insurance of the types and amounts listed below. Failure to buy and maintain the required insurance may result in the termination of the contract at DNR's option.

All insurance and surety bonds should be issued by companies admitted to do business within the State of Washington and have a rating of A-, Class VII or better in the most recently published edition of Best's Reports. If an insurer is not admitted, all insurance policies and procedures for issuing the insurance policies must comply with Chapters 48.15 RCW and 284-15 WAC.

DNR shall be provided written notice before cancellation or non-renewal of any insurance referred to therein, in accord with the following specifications:

- A. Insurers subject to Chapter 48.18 RCW (admitted and regulated by the Insurance Commissioner):** The insurer shall give DNR 45 days advance notice of cancellation or non-renewal. If cancellation is due to non-payment of premium, DNR shall be given ten (10) days advance notice of cancellation.
- B. Insurers subject to Chapter 48.15 RCW (surplus lines):** DNR shall be given 20 days advance notice of cancellation. If cancellation is due to non-payment of premium, DNR shall be given ten (10) days advance notice of cancellation.

Before starting work, Contractor shall furnish DNR with a certificate(s) of insurance, executed by a duly authorized representative of each insurer, showing compliance with the insurance requirements specified and, if requested, copies of policies to DNR. The certificate of insurance shall reference the State of Washington, Department of Natural Resources, and the contract number.

The State of Washington, Department of Natural Resources, its elected and appointed officials, agents and employees shall be named as an additional insured on all general liability, excess, umbrella, and property insurance policies.

All insurance provided in compliance with this contract shall be primary as to any other insurance or self-insurance programs afforded to or maintained by DNR.

Contractor waives all rights against DNR for recovery of damages to the extent these damages are covered by general liability or umbrella insurance maintained pursuant to this contract.

If Contractor is self-insured, evidence of its status as a self-insured entity shall be provided to DNR. If requested by DNR, Contractor must describe its financial condition and the self-insured funding mechanism.

By requiring insurance herein, DNR does not represent that coverage and limits will be adequate to protect Contractor, and such coverage and limits shall not limit Contractor's liability under the indemnities and reimbursements granted to State in this contract.

The limits of insurance, which may be increased by DNR, as deemed necessary, shall not be less than as follows:

**A. Commercial General Liability (CGL) Insurance:** Contractor shall maintain general liability (CGL) insurance covering claims for bodily injury, personal injury, or property damage arising on the property and/or out of Contractor's operations and, if necessary, commercial umbrella insurance with a limit of not less than \$1,000,000 per each occurrence. If such CGL insurance contains aggregate limits, the General Aggregate limit shall be at least twice the "each occurrence" limit. CGL insurance shall have products-completed operations aggregate limit of at least two times the "each occurrence" limit.

CGL insurance shall be written on Insurance Services Office (ISO) occurrence form CG 00 01 (or a substitute form providing equivalent coverage). All insurance shall cover liability arising out of premises, operations, independent contractors, products completed operations, personal injury and advertising injury, and liability assumed under an insured contract (including the tort liability of another party assumed in a business contract), and contain separation of insured (cross liability) condition.

**B. Employer's Liability ("Stop Gap") Insurance:** Contractor shall buy employer's liability insurance, and, if necessary, commercial umbrella liability insurance with limits not less than \$1,000,000 for each accident for bodily injury by accident or \$1,000,000 for each worker for bodily injury or disease.

**C. Business Auto Policy (BAP):** Contractor shall maintain business auto liability and, if necessary, commercial umbrella liability insurance with a limit not less than \$1,000,000 per accident. Such insurance shall cover liability arising out of "Any Auto." Business auto coverage shall be written on ISO form CA 00 01, or substitute liability form providing equivalent coverage. If necessary, the policy shall be endorsed to provide contractual liability coverage and cover a "covered pollution cost or expense" as provided in the 1990 or later editions of CA 00 01. Contractor waives all rights against DNR for the recovery of damages to the extent they are covered by business auto liability or commercial umbrella liability insurance.

**D. Workers' Compensation Coverage:** Contractor shall comply with all State of Washington workers' compensation statutes and regulations. Coverage shall include bodily injury (including death) by accident or disease, which exists out of or in connection with the performance of this contract. Except as prohibited by law, Contractor waives all rights of subrogation against DNR for recovery of damages to the extent they are covered by workers' compensation, employer's liability, commercial general liability, or commercial umbrella liability insurance.

If Contractor fails to comply with all state of Washington workers' compensation statutes and regulations and DNR incurs fines or is required by law to provide benefits to or obtain coverage for such workers, Contractor shall indemnify DNR, consistent with Clause A-11, above.

### **A-13 Safety Compliance**

Contractor shall be responsible for initiating, maintaining, and supervising all safety precautions and programs in connection with the performance of the Work.

- A. During the contract performance, Contractor shall protect the lives and health of workers performing the Work and other persons who may be affected by the Work and prevent damage to property at the Unit or adjacent to it. Contractor shall comply with all applicable laws, ordinances, rules, regulations, and orders of any public body having jurisdiction for the safety of persons or property or to protect them from damage, injury, or loss; and shall erect and maintain all necessary safeguards for such safety and protection.
- B. In an emergency affecting the safety or life of its workers or adjoining property, Contractor is responsible to act to prevent such threatened loss or injury. Within 24 hours of any emergency, Contractor shall notify the Compliance Forester. Contractor shall prepare an incident report and submit it to DNR's Region Manager within five (5) business days following an emergency if directed to do so by the Compliance Forester.
- C. The Compliance Forester reserves the right to shut down the work site when any condition of imminent danger is present. The work site will remain shut down until the danger has been removed by the contractor.

**A-14 Venue**

Disputes arising under this contract shall be brought in the State of Washington and the venue shall be Thurston County.

**A-15 Dispute Resolution**

Before initiating any litigation over the terms of this contract, Contractor commits to the following process:

- A. Any concerns or disputes which Contractor has relating to this contract shall first be brought to the attention of the Compliance Forester.
- B. If the Compliance Forester is unable to resolve the dispute to Contractor's satisfaction, Contractor will notify the Contract Manager in writing of its dispute with specificity. The Contract Manager will review and provide a written suggestion for resolution within ten (10) business days.
- C. If Contractor is not satisfied with the Contract Manager's response, it will notify the Region Manager in writing of its dispute. The Region Manager will review and set a meeting with Contractor within fifteen (15) business days, unless Contractor agrees to a longer period. After the meeting, the Region Manager will provide a written response.

**A-16 Subcontracting**

Contractor shall not enter into any subcontract or assignment of this contract.

**A-17 Nondiscrimination**

During the performance of this contract, Contractor shall comply with all federal and state nondiscrimination laws, regulations, and policies.

In the event of Contractor's noncompliance or refusal to comply with any nondiscrimination law, regulation, or policy this contract may be rescinded, canceled, or terminated in whole or in part, and Contractor may be declared ineligible for further contracts with DNR. Contractor shall, however, be given a reasonable time in which to cure this noncompliance.

**A-18 Pre-Work Conference**

Contractor shall attend a Pre-Work Conference before beginning Work. The Compliance Forester will notify Contractor of the time and place of the Pre-Work Conference.

**A-19 Purpose of the Pre-Work Conference**

The purpose of the Pre-Work Conference is for DNR and Contractor to agree upon and document the following on the Pre-Work Conference Form:

- A. Name(s) and contact information for Contractor and Designated Contract Representative(s), including all personnel authorized to sign Unit completion forms and payment invoices;
- B. Names(s) and contact information for the Contract Manager and Compliance Forester(s);
- C. The Work Schedule for this contract;
- D. Time interval(s) at which Units will be processed for payment; and
- E. Clarification of any unique requirements or conditions of the Work within this contract prior to commencing Work.

**A-20 Work Delay**

Contractor shall promptly notify the Compliance Forester of any actual or anticipated event which is delaying or could delay the Work, including the expected duration of the delay, the anticipated effect of the delay on the schedule, and the action being or to be taken to get back on schedule. The notification does not relieve Contractor of its obligation to complete the Work within the time required by this contract.

**A-21 Non-conformances with Work Schedule**

If Contractor is not in conformance with the Work Schedule for reasons other than acts of Force Majeure, Contractor shall bring its activities into conformance with the schedule or request the Compliance Forester to revise the schedule to reconcile with the actual progress of the Work. The Compliance Forester may require a meeting prior to granting a revision. A revision to the Work Schedule for one Unit shall not change the timing for any other Unit unless expressly authorized. In the event the Contractor stops Work or if the initial start-up is delayed for a period of one (1) week or more, a new Pre-Work Conference may be required.

**A-22 Work Days**

Work shall only proceed on regular Monday through Friday work days. Work on weekends or on designated State holidays requires written permission from the Compliance Forester.

**A-23 Breach of Contract**

Contractor's unsatisfactory performance of contract requirements shall constitute breach of contract. DNR may require reworking of portions of Unit(s), or withhold funds from the performance security.

- A. If Contractor violates any provision of this contract, Compliance Forester, by written notice, may suspend the Work that is in breach. If the breach is capable of being remedied, Contractor has 15 days after receipt of a suspension notice to remedy the breach. If the breach cannot be remedied or Contractor fails to remedy the breach within 15 days after receipt of a suspension notice, DNR may terminate the rights of Contractor under this

contract and collect damages.

- B. If the contract expires pursuant to clause A-33 without Contractor having performed all its duties under this contract, Contractor's right to operate is terminated and Contractor shall not have the right to remedy the breach. This provision shall not relieve Contractor of any payment obligations.
- C. DNR has the right to remedy the breach in the absence of any indicated attempt by Contractor or if Contractor is unable, as determined by DNR, to remedy the breach. Any expense incurred by DNR shall be charged to Contractor and shall be paid within 30 days of receipt of billing.

**A-24 Default of Contract**

Contractor's breach of contract or failure to comply with the Work Schedule may lead to default of contract. If DNR determines that the contract is in default, it may exercise its right to terminate the contract, with forfeiture of performance security, and/or make a claim for damages.

**A-25 Washington State Forest Fire Protection Requirements**

Contractor and workers shall be familiar with the Washington State Forest Fire Protection Requirements and adhere to them. These requirements are found in:  
[Revised Code of Washington Chapter 76.04](#)

**A-26 Inspection**

DNR may inspect the Units for adherence to regulations and presence of fire tools. Any inspections by DNR shall not limit Contractor's liability for failure to adhere to applicable regulations.

**A-27 Spark Arresters**

All of Contractor's spark emitting engines will be equipped with spark arresters.

**A-28 Open Fires**

Contractor shall not build any open fires at any time of the year in the contract area without first obtaining written permission from the Compliance Forester.

**A-29 Removal of Merchantable Products**

Contractor is prohibited from removing merchantable or potentially merchantable products from the Units for commercial use. Separate approval by agreement or contract with DNR is required for removal of firewood, poles, posts, and other merchantable or potentially merchantable material.

**A-30 Garbage**

Contractor shall dispose of garbage brought onto DNR lands in garbage disposal areas meeting all state, county, and local requirements. Garbage includes materials used for equipment maintenance, abandoned equipment, containers, and other expended materials.

**A-31 Camping**

Contractor is prohibited from using or authorizing its workers to camp on DNR managed lands outside of designated camp grounds.

**A-32 Abbreviations**

The following Seedling species abbreviations will be used: AF = Supalpine fir; AS = Quaking aspen; BC = Black cottonwood; DF = Douglas-fir; GF = Grand fir; LP = lodgepole pine; MA = Big-leaf maple; MH = Mountain hemlock; NF = Noble fir; PP = Ponderosa pine; RA = Red alder; RC = Western redcedar; SF = Pacific silver fir; SS = Sitka spruce; WH = Western hemlock; WL = Western larch; WO = Willow; WP = Western white pine; YC = Alaska yellow cedar.

**A-33 Term of Contract**

The term of this contract is from March 31, 2014 to May 30, 2014. The contract shall not be extended without written permission from the DNR Region Manager.

## SECTION I-B: SPECIFICATIONS FOR THE ACTIVITY

Contractor shall transport and plant Seedlings as described below.

### B-01 Workers, Supervision, and Equipment

Contractor shall provide:

- A. A minimum crew size of 10 workers, and a maximum crew size of 14 workers, unless otherwise approved by the Compliance Forester;
- B. Adequate crew supervision, including at least one qualified non-planting, English speaking foreperson per crew, unless otherwise allowed by the Compliance Forester. The foreperson must have one season (at least three (3) months) of tree-planting experience. Documentation of a foreperson's experience shall be provided to DNR upon request;
- C. A vehicle that ensures Seedlings shall be transported to the Unit in a covered, unheated compartment, such as an enclosed truck or pickup with canopy. Tarps are not acceptable covering for transport. Shelving or sufficient floor space shall be available so that containers of Seedlings are not stacked more than five high without intermediate support;
- D. Planting shovels for each worker, with minimum blade dimensions of five (5) inches wide and eleven (11) inches long for Seedling species.

### B-02 Boundaries

The boundaries depicted on Unit Map (Section II-B) delineate the planting area. Contractor is responsible for completing all Work to boundaries. The planting boundaries will consist of easily identifiable features (including but not limited to roads, streams, or abrupt changes in forest type or age). Flagging will be used for areas where identifiable features are absent. Contractor is responsible for understanding the location of all boundaries. Failure to complete Work to boundaries in any Unit renders Work in that Unit incomplete, and no payment will be made to Contractor for any Work on that Unit. No payment will be provided for Unit(s) with Work that extends beyond Unit boundaries. Work extending beyond Unit boundaries will be considered breach of contract. See Clause A-23, above.

### B-03 Seedling Supply

DNR will supply Seedlings at the cooler location specified on the map (Section II-D). If DNR's supply of Seedlings is temporarily interrupted, it could cause a delay for Contractor. If needed, the contract may be extended by written agreement to permit completion, or that part of the contract that cannot be completed because of lack of supply will be voided at DNR's discretion.

### B-04 Substitution of Type of Seedling Stock Types

If DNR has to substitute Seedlings, adjustment of per thousand Unit Bid Price will be made based on the stock type of new Seedlings pursuant to the following schedule:

Seedling Stock Type as Per Bid Invitation	Substitute Seedling Stock Type	Percent Unit Bid Price Adjustment
1+1 or P+1 or P+1/2	P+0 ( $\leq 10\text{in}^3$ )	-10%

Or 2+0 or 1+0 or P+0(> 10in<sup>3</sup>)

---

P+0 (≤ 10in <sup>3</sup> )	1+1 or P+1 or P+1/2 Or 2+0 or 1+0 or P+0 (> 10in <sup>3</sup> )	+10%
----------------------------	---	------

Table 1: Substitution of Seedling Stock Types

In the event that more than one stock type of Seedlings are required for a planting Unit, the adjustment in Unit Bid Price will be prorated based on the acreage planted with each stock type. In such cases, the entire Unit will use the adjusted price. However, there will be no price adjustments if substitute Stock Type quantities constitute less than 5 percent of the total trees planted on a Unit.

#### **B-05 Weather Conditions**

Planting operations will be halted when the Compliance Forester determines weather conditions are injurious to the Seedlings. Weather conditions during which DNR may not allow planting include, but are not limited to:

- A. Air temperature of less than 32 degrees F (32°F) or greater than 65 degrees F (65°F);
- B. Wind velocity greater than twenty (20) miles per hour;
- C. Soil frozen more than one-half (1/2) inch deep;
- D. Snow cover greater than two (2) inches; or
- E. Less than 50 percent Relative Humidity (RH).

If any of these conditions exist on the site, the Compliance Forester may direct the foreperson to cease operations until weather conditions improve.

#### **B-06 Seedling Care During Transportation and Handling**

Contractor shall transport Seedlings from storage to the Unit(s). Contractor shall comply with all of the following specifications for Seedling care during transportation and handling:

- A. Containers of Seedlings shall be carefully handled at all times. No throwing, dropping, crushing, etc.;
- B. Containers of Seedlings shall be shaded from the sun with a reflective tarp and shielded from winds. Contractor shall have water available on-site for dipping Seedling roots prior to being placed in the planting bags. At the Compliance Forester's verbal request, Seedling roots shall be moistened with water and/or planting bags lined with damp packing material;
- C. Containers of Seedlings shall be stored in a manner that will provide air circulation around each container. When containers are stored in snow banks, snow shall be placed around each container;
- D. Seedlings will be distributed to the workers so that no more than one container per Seedling stock type will be open at the assembly point at one time;



- E. Opened containers of Seedlings shall be immediately resealed. Contractor shall supply tape and/or stapler to reseal and have them available on the Work site at all times;
- F. Seedlings carried by a worker shall be in a planting bag and arranged for easy removal of one Seedling at a time. Planting bags shall not be overfilled. Seedlings should be placed in planting bags without shaking or removing soil from the roots. Seedlings should be placed in the planting bag by cupping the roots and guiding the roots into the bag. Seedlings should not be grabbed at the root collar and stuffed into the planting bag;
- G. Seedlings shall not be removed from the planting bag before a planting hole has been prepared;
- H. Seedlings shall be planted as received without pruning or culling, unless directed to do so by the Compliance Forester;
- I. If mold, dry roots, freezing, drying, or evidence of other injury is observed on any Seedlings, Contractor shall cease planting such damaged Seedlings, and the condition shall be immediately reported to the Compliance Forester. If available, other Seedlings shall be used until the Compliance Forester has decided whether or not the damaged Seedlings can be planted;
- J. At the end of the Work day, Seedlings which have been distributed but not planted shall be sealed and returned to the cooler; and
- K. Contractor shall keep Seedlings free from damage at all times, including but not limited to: drying, heating, smothering, freezing, drowning, or mechanical injury.

**B-07 Spacing and Number of Seedlings**

Contractor shall plant Seedlings as follows:

**A. Total Seedlings Per Acre**

‘Total Seedlings per Acre’ means the estimated number of Seedlings to be planted per acre, averaged over an entire Unit, or a contiguous area within a Unit. This number varies between Units, and is listed in the Unit Description (Section II-A).

**B. Seedlings Per Acre by Species**

‘Seedlings per Acre by Species’ means the number of Seedlings of an individual species to be planted per acre, averaged over an entire Unit, or a contiguous area within a Unit. If only one species is to be planted over a Unit, or a contiguous area within a Unit, this number is the same as the Total Seedlings per Acre. If multiple species are to be planted over a Unit, or a contiguous area within a Unit, then the sum of all the Seedlings per Acre by Species will equal the Total Seedlings per Acre.

**C. Average Spacing**

‘Average Spacing’ means the average distance (in feet) between planted Seedlings in the Unit, that will result in the correct number of Total Seedlings per Acre after planting, when Seedlings are planted in a grid pattern. Average spacing may be different for each unit, or for contiguous areas within a Unit, therefore Seedlings will be planted over the Unit at the Average Spacing listed in the Unit Description (Section II-A).

**D. Minimum Spacing**

Seedlings shall not be planted closer together than the Minimum Spacing (in feet) specified in the Unit Description (Section II-A), from:

1. Another Contractor-planted Seedling;
2. An acceptable previously planted Seedling; or
3. An acceptable natural Seedling.

Acceptable previously planted or natural Seedlings are conifer Seedlings which are at least six (6) inches tall, well formed, and vigorous.

**E. Variation to Average Spacing**

The spacing of individual Seedlings may vary within the limits of the Minimum Spacing, so long as average spacing is maintained.

**B-08 Line Planting Method**

Contractor's planting crew(s) will use the "line" method of planting, unless otherwise permitted by the Compliance Forester. Each worker will only plant one (1) line at a time on each pass. Seedlings planted within each line, and adjacent lines, will both be at the Average Spacing as specified in the Unit Description (Section II-A).

**B-09 Satisfactorily Planted Seedlings**

Contractor shall plant Seedlings according to all of the following criteria in order for Seedlings to be considered 'Satisfactorily Planted'.

**A. Preparation of Planting Spot**

A 'Planting Spot' is a spot where a Seedling is planted, that meets all the conditions for Preparation, Clearing, and Scalping as described here:

1. 'Preparation' for planting a Seedling shall include the Clearing and/or Scalping down to mineral soil to a minimum diameter of twelve (12) inches located as near the center of the Planting Spot as is practicable.
2. 'Clearing' means the removal of duff up to eight (8) inches deep, loosely compacted slash up to two (2) feet deep, and other debris accumulations such as rock, rotten wood, snow, and ice which can be removed by kicking, dragging, or the use of a planting tool.
3. 'Scalping' means the removal of sod and vegetation less than two (2) feet tall with a base diameter of one-fourth (1/4) inch or less.

**B. Unplantable Spots**

An 'Unplantable Spot' is a spot that does not meet the conditions for Preparation, Clearing, or Scalping, or is closer than the Minimum Spacing specified in the Unit Description (Section II-A). Examples of spots that are considered 'Unplantable' include, but are not limited to, large stumps, boulders, areas of exposed bedrock, sites with large woody brush, and sites with debris accumulations deeper than two (2) feet. Contractor shall not attempt to plant Seedlings in Unplantable Spots.

**C. Planting Hole Location and Excavation**

The planting hole shall be located and excavated as follows:

1. The planting hole shall be located in mineral soil and as near the center of the Planting Spot as is practicable;
2. Where possible, the planting hole shall be located near stumps, logs, dead brush, or other dead shade to provide protection from animal damage, winds, and solar radiation; and
3. The planting hole shall be vertical, broken out on three sides, and shall be wide and deep enough to fully accommodate the roots of the Seedling being planted.

**D. Seedling Placement in Planting Hole**

Seedling placement in the planting hole shall be as follows:

1. All Seedlings shall be suspended near the center of the planting hole with the roots in a near natural arrangement;
2. Seedlings shall be at a depth that after filling, packing and leveling, the soil comes to a point midway between the top lateral roots and the lowest needles or branches;
3. The roots shall not be doubled up, twisted, tangled, or bunched;
4. Moist mineral soil shall be filled in and firmly packed around roots. The Seedling should not pull loose after a firm tug on the main stem; and
5. The planted Seedling shall have the main stem and roots vertical and free to grow.

**B-10 Seedling Waste by Contractor**

Wasted Seedlings are those that have been dumped, dropped, discarded, mishandled, damaged, or otherwise wasted by Contract. Wasted Seedlings shall be considered a breach of contract. See Clause A-23, above.

**B-11 Special Planting Requirements**

**A. Starting Date for Work**

Contractor shall begin Work on March 31, 2014, unless alternative plans are approved by the Contract Manager, or the Compliance Forester anticipates Seedling supply issues (Clause B-03) or unfavorable weather conditions (Clause B-05).

**B. Interplanting**

Some Unit(s) will require inter-planting among previously planted Seedlings and/or residual overstory trees. These Unit(s) are noted on the Unit Description (Section II-A). In these Unit(s), Seedlings shall not be planted underneath the tree crown or within the drip line of reserve trees greater than ten (10) inches Diameter at Breast Height (DBH).

**C. Inspection Plots to be Installed by Contractor Foreperson**

A Contractor foreperson shall perform at least two Inspection Plots for every five acres of each Unit according to the requirements listed in Clause C-02. The foreperson will perform

all the tasks assigned to the Compliance Forester for this clause. The foreperson's Inspection Plots will not replace those of the Compliance Forester, nor will they be used to determine the Seedling Planting Performance Rating for any Unit(s). The foreperson will flag and number each Inspection Plot, and provide completed plot cards to the Compliance Forester, so the Compliance Forester can check the plots.

## SECTION I-C: UNIT COMPLIANCE INSPECTION AND PAYMENT

### C-01 Field Inspections

The Compliance Forester will conduct periodic inspections. Inspections may be done concurrently with Work but will be completed no later than five (5) business days after Work completion on the Unit.

### C-02 Inspection Plots

The Compliance Forester will install Inspection Plots to assess whether Seedlings have been Satisfactorily Planted (Clause B-09) and meet all Special Planting Requirements (Clause B-11, if applicable), according to the spacing and species requirements listed in the Unit Description (Section II-A). Inspection Plots shall be circular and be one fiftieth (1/50<sup>th</sup>) acre in size (16.7 foot radius). There will be a minimum sample of five (5) plots, or two (2) plots for every five (5) acres of Unit, whichever is greater. The Inspection Plots will be well distributed throughout the Unit. The Compliance Forester will record the number of Planting Spots, Seedlings Planted, Satisfactorily Planted Seedlings, Dropped or Wasted Seedlings, and make written comments for each Inspection Plot as described below. In addition to making observations about planted Seedlings, the Compliance Forester may dig up one or more planted Seedlings per Inspection Plot to determine if Seedlings are Satisfactorily Planted.

#### A. Planting Spots

The number (#) of Planting Spots will be calculated for each Inspection Plot as follows:

# of Planting Spots = # of Expected Planting Spots – # of Unplantable Spots

1. The number of 'Expected Planting Spots' is calculated for each Inspection Plot by dividing the Total Seedlings per Acre (from the Unit Description, Section II-A) by 50 and rounding to the nearest whole number.
2. The number of Unplantable Spots (Clause B-09-B) is calculated for each Inspection Plot by visually estimating the percentage of the area of the Plot that is Unplantable, multiplying it by the number of Expected Planting Spots, and rounding to the nearest whole number.

**Example:** Total Seedlings per Acre = 500 and 20% of the Inspection Plot is Unplantable.

The number of Expected Planting Spots is:	$500 / 50 =$	10
The number of Unplantable Spots is:	$20\% \times 10 =$	2
The number of Planting Spots is:	$10 - 2 =$	8

#### B. Seedlings Planted

'Seedlings Planted' is the number of Contractor-planted Seedlings within the Inspection Plot, including both Seedlings that are Satisfactorily Planted and those that are not. Although this number is not used in the Seedling Planting Performance Rating (Clause C-03), it may be used by the Compliance Forester to demonstrate examples of Unsatisfactorily Planted Seedlings to the Contractor, when the number of Seedlings Planted is greater than the number of Satisfactorily Planted Seedlings.

**C. Satisfactorily Planted Seedlings**

The number of Satisfactorily Planted Seedlings is the number of Contractor-planted Seedlings within the Inspection Plot that meet all applicable specifications of Clause B-09, Clause B-11, and the Unit Description (Section II-A). This number will be less than or equal to the number of Seedlings Planted because Seedlings that are not Satisfactorily Planted will be deducted. Examples of Seedlings that will not be counted include, but are not limited to, those that have been planted: closer than the Minimum Spacing (Clause B-07-D); without proper Preparation, Clearing, or Scalping of the Planting Spot (Clause B-09-A); or in Unplantable Spots (Clause B-09-B). In addition, planted Seedlings will not be counted if the planting hole has been improperly located or excavated (Clause B-09-C), or if the seedling placement in the hole is inadequate because the roots are damaged or bent, the Seedling is buried too deep, or the soil is not packed firmly around the roots (Clause B-09-D).

**D. Wasted Seedlings**

The Compliance Forester will record the combined number of Wasted Seedlings (as defined in Clause B-10) found on the Unit. Such Seedlings can be on individual Inspection Plots, elsewhere in the Unit, or where Seedlings are unloaded prior to planting. Wasted Seedlings include those that are damaged by the Contractor to the extent that they cannot be planted or replanted, due to Contractor's failure to meet the requirements for transportation and handling (Clause B-06), Satisfactorily Planted Seedlings (Clause B-09), or other Special Planting Requirements (Clause B-11, if applicable).

**C-03 Seedling Planting Performance Rating**

The Compliance Forester will calculate the 'Seedling Planting Performance Rating' for each Unit. The Seedling Planting Performance Rating will be expressed as a percent and will be calculated using the sum (or aggregate) of all Inspection Plots in a Unit. The total of all recorded values for Satisfactorily Planted Seedlings (Clause C-02-C), divided by the total of all recorded values for Planting Spots (Clause C-02-A), multiplied by one hundred (100), equals the Seedling Planting Performance Rating percent:

$$\frac{\text{Total Satisfactorily Planted Seedlings}}{\text{Total Planting Spots}} \times 100 = \text{Seedling Planting Performance Rating \%}$$

**C-04 Determination of Payment by Unit**

The acceptability and the Rate of Pay for planting Work performed will be based on the Seedling Planting Performance Rating (Clause C-03) for each Unit.

**A. Satisfactory Planting Performance**

'Satisfactory Planting Performance' on the Unit is when the Seedling Planting Performance Rating is between 92 percent and 105 percent.

**B. Unsatisfactory Planting Performance**

'Unsatisfactory Planting Performance' on the Unit is when the Seedling Planting Performance Rating is greater than 105 percent or less than 92 percent, or the Unit is not planted to boundaries.

**C. Rate of Pay**

The 'Rate of Pay' is the actual amount (in dollars) that the Contractor will be paid per thousand Seedlings for each Unit. The Rate of Pay is equal to the Unit Bid Price for Units with Satisfactory Planting Performance. The Rate of Pay is the Unit Bid Price minus any reductions in payment (Clause C-04-D) for Units with Unsatisfactory Planting Performance. The Rate of Pay will not exceed the Unit Bid Price for any Unit.

#### **D. Reduction in Payment**

The reduction in payment for Unsatisfactory Planting Performance on a Unit will be calculated for the Unit as follows:

1. If the Seedling Planting Performance Rating is less than 92 percent but equal to or greater than 80 percent, the Rate of Pay will be equal to the Unit Bid Price reduced by 3 percent for every 1 percent the Seedling Planting Performance Rating is less than 92 percent.
2. If the Seedling Planting Performance Rating is less than 80 percent, or if the Unit is not planted to boundaries, there will be no payment.
3. If the Seedling Planting Performance Rating is greater than 105 percent, the Rate of Pay will be equal to the Unit Bid Price reduced by 3 percent for every 1 percent the Seedling Planting Performance Rating is above 105 percent.
4. The Contract Manager will deduct from Contractor's payment three dollars (\$3) per Seedling found Wasted by Contractor (Clause C-02-D).

#### **C-05 Payment Examples**

**Example A:** The Unit Bid Price is \$66 per thousand and the Seedling Planting Performance Rating is 80 percent.

The Seedling Planting Performance Rating of 80 percent is 12 percentage points less than the 92 percent minimum performance threshold. A 3 percent reduction for each of the percentage points below that threshold equals a total reduction in the Unit Bid Price of 36 percent. Therefore, 100 percent minus 36 percent equals 64 percent. The Rate of Pay for the Unit is calculated by multiplying 64 percent by \$66/thousand = \$42.24/thousand.

**Example B:** The Unit Bid Price is \$78 per thousand and the Seedling Planting Performance Rating is 107 percent.

The Seedling Planting Performance Rating of 107 percent is 2 percentage points greater than the 105 percent maximum performance threshold. A 3 percent reduction for each of the percentage points above that threshold equals a total reduction in the Unit Bid Price of 6 percent. Therefore, 100 percent minus 6 percent equals 94 percent. The Rate of Pay for the Unit is calculated by multiplying 94 percent X \$78/thousand = \$73.32/thousand.

#### **C-07 Re-work of Unsatisfactory Units**

The Compliance Forester may require Contractor to re-work a Unit that has an Unsatisfactory Seedling Planting Performance Rating (Clause C-03). The Compliance Forester may require the re-work to be completed prior to starting Work on a new Unit. The Compliance Forester will take new Inspection Plots and calculate a new Seedling Planting Performance Rating for re-worked Units, which will replace the previous Seedling Planting Performance Rating.

If Contractor refuses to re-work the Unit, DNR may then pursue its available remedies for either breach (Clause A-23) or default (Clause A-24) of contract. If Contractor re-works the Unit and it is rated unsatisfactory a second time, DNR may consider this breach or default of contract.

The Compliance Forester is not required to give Contractor the opportunity to re-work Unit(s) with Unsatisfactory Seedling Planting Performance Ratings (Clause C-03). In some cases, DNR may not have the additional staff needed to perform contract compliance for such re-work, and Contractor's overall performance on this contract may indicate that Contractor will be unable to improve the quality of Work enough to justify the additional time and expense of re-working Unit(s). In these cases, the Compliance Forester may choose to simply calculate the correct reduction in payment in accordance with Clause C-04-D and allow Contractor to continue Work on other Unit(s).

#### **C-08 Payment Schedule**

The default payment schedule will be one monthly payment to Contractor, following completion of each full calendar month, unless otherwise approved by Contract Manager. If a different schedule is requested by either party, it will be agreed upon during the Pre-Work Conference (Clause A-19) and will be set forth in the Work schedule. Payment shall be made as follows:

##### **A. L&I Insurance Premiums**

DNR shall retain ten percent (10%) of all payments due to Contractors who hire workers as security for Labor & Industries industrial insurance premiums owed for its workers. After completion of the contract, and upon determination that Contractor has met all financial obligations for industrial insurance premiums related to the contract, the 10% retainage will be returned to Contractor.

##### **B. Partial Payment**

Contractor may request partial payment when part of a Unit is completed.

##### **C. Unit Completion Form**

Contractor or Designated Contract Representative shall sign the Unit Completion Form after completion of each partial Unit being submitted for payment, or at the conclusion of Work and completion of the Compliance Inspection for each Unit. The Compliance Forester will make payment recommendations for the invoice and forward the Unit completion form to the Contract Manager for processing.

##### **D. Verification Traverse**

If a Unit's acreage is disputed, Contractor may request a verification traverse by DNR. The request must be in writing and signed by Contractor. DNR will base the rate of pay on the acres determined from the verification traverse. If the net acres specified in the Unit Description (Section II-A) are correct within plus or minus five percent ( $\pm 5\%$ ) after the verification traverse, Contractor shall pay for the verification traverse at a rate of ten dollars (\$10.00) per one hundred (100) feet of traversed boundary.



# SECTION II-A: UNIT DESCRIPTION

Unit #	Work Area	Unit Information										Species Information							
		Unit Name	Elevation (feet)	Gate #	Key #	Inter Plant Unit ?	Acres to Treat	Total Seedlings per Acre	Average Spacing (feet)	Minimum Spacing (feet)	Maximum Seedlings per Inspection Plot	Seedling Species	Stock Type	Seeds per Acre by Species	Total Trees by Species	# Vexar Tubes to Install	# Bamboo Stakes to Install	# Zip Ties to Install	Additional Requirements
1	North Columbia	CC Summit U3	3,713-4,511	A78	6	Yes	No	64	271	12.7	12.0	4	PP	P+0	45	2,850			
													WL	P+0	138	8,850			
													WWP	P+1	88	5,600			
2	North Columbia	East Mineral U1	3,813-4,096	A78	6	Yes	No	22	203	14.6	14.0	4	WL	P+0	203	4,460			
3	North Columbia	East Mineral U2	3,156-4,118	A78	6	Yes	No	88	229	13.8	13.0	4	WRC	P+0	59	5,186			Avoid flagged Research Plot
													PP	P+0	68	5,948			
													DF	P+0	102	8,690			
4	North Columbia	East Mineral U3	2,457-3,193	A78	6	Yes	No	86	244	13.4	13.0	5	PP	P+0	74	6,332			
													DF	P+0	89	7,611			
													DF	P+1	81	7,000			
5	North Columbia	East Mineral U4	2,898-3,323	A78	6	Yes	No	51	223	14.0	14.0	4	DF	P+0	188	9,597			
													PP	P+0	35	1,800			
6	North Columbia	East Mineral U5	2,465-3,098	A78	6	Yes	No	53	296	13.7	13.0	5	WL	P+0	207	10,960			
													DF	P+0	89	4,711			
7	North Columbia	East Mineral U6	2,455-3,368	A78	6	Yes	No	81	254	12.1	12.0	5	PP	P+0	73	5,873			
													WL	P+0	50	4,054			
													DF	P+0	94	7,611			
													DF	P+1	37	3,000			
8	North Columbia	Fargo U1	3,725-4,421	A78	6	Yes	No	94	193	15.0	15.0	3	PP	P+0	193	18,185			

Unit Information										Species Information									
Unit #	Work Area	Unit Name	Elevation (feet)	Gate #	Key #	Inter Plant Unit ?	Acres to Treat	Total Seedlings per Acre	Average Spacing (feet)	Minimum Spacing (feet)	Maximum Seedlings per Inspection Plot	Seedling Species	Stock Type	Seedlings per Acre by Species	Total Trees by Species	# Vexar Tubes to Install	# Bamboo Stakes to Install	# Zip Ties to Install	Additional Requirements
9	North Columbia	Fargo U2	3,163-3,736	Yes	A768	No	95	206	14.5	14.0	4	PP	P+0	191	18,185				
												WRC	P+1	15	1,458				
10	North Columbia	Fargo U3	3,113-3,781	Yes	A786		67	277	12.5	12.0	6	PP	P+0	3	200				These PP will be planted together
												WL	P+0	191	12,816				
												WRC	P+1	53	3,542				These will be planted along creek bottoms.
												WWP	P+1	30	2,000				
11	North Columbia	Fargo U4	3,251-4,173	Yes	A768	No	89	268	12.7	12.0	5	WL	P+0	211	18,815				
												WWP	P+1	56	5,000				
12	North Columbia	Fargo U5	3,374-4,055	Yes	A768	No	33	275	12.6	12.0	5	WL	P+0	215	7,090				Plant openings in the NE and SE corners of the Unit.
												WWP	P+1	61	2,000				
13	North Columbia	Prince Williams U4	1,914-2,211	Yes			21	300	12.0	12.0	6	PP	P+0	300	6,301				
14	North Columbia	Rockcut U1	3,085-3,385	Yes			40	170	16.0	16.0	3	WL	P+0	63	1,877				
												PP	P+0	66	2,631				
												WWP	P+1	57	2,297				
15	North Columbia	Rockcut U2	2,970-3,204	Yes			86	165	16.2	16.0	3	PP	P+0	101	8,698				
												WL	P+0	45	3,905				
												WWP	P+1	19	1,600				These will be planted along creek bottoms.
16	North Columbia	Seldom Seen FIT U7	4,192-4,378	No			6	273	12.6	12.0	5	WL	P+0	273	1,636				

Unit #	Work Area	Unit Information										Species Information							Additional Requirements
		Unit Name	Elevation (feet)	Gate ?	Key #	Inter Plant Unit ?	Acres to Treat	Total Seedlings per Acre	Average Spacing (feet)	Minimum Spacing (feet)	Maximum Seedlings per Inspection Plot	Seedling Species	Stock Type	Seedlings per Acre by Species	Total Trees by Species	# Vexar Tubes to Install	# Bamboo Stakes to Install	# Zip Ties to Install	
17	North Columbia	Seven Devils U1	1,933-2,038	No			5	301	12.0	12.0	6	PP	P+0	144	720				
												WL	P+0	157	787				
18	North Columbia	Seven Devils U2	2,247-2,784	No			71	289	12.3	12.0	6	WL	P+0	144	10,227				
												PP	P+0	145	10,286				
19	North Columbia	Seven Devils U4	2,445-2,676	No			60	300	12.0	12.0	6	PP	P+0	179	10,751				
												WL	P+0	121	7,234				
20	North Columbia	Slice Above U6	2,110-2,411	No			59	237	13.6	13.0		PP	P+0	237	14,000			Will plant 13.6 feet off of existing PP and WL regeneration.	
21	North Columbia	Strawberries U3	3,472-3,873	Yes	A786	No	97	213	14.3	14.0	4	WL	P+0	213	20,615				
22	North Columbia	Strawberries U4	3,599-3,877	Yes	A786	No	93	216	14.2	14.0	4	WL	P+0	216	20,069				

**SECTION III, UNIT MAP INVITATION TO BID/CONTRACT NUMBER: 1482**

SALE NAME: CC SUMMIT  
 ITEM#: 1  
 TOWNSHIP(S): T33R38E  
 TRUST(S): Common School and Indemnity(3), Agricultural School(4)

REGION: NORTHEAST  
 COUNTY(S): STEVENS  
 ELEVATION RGE: 3242-4512

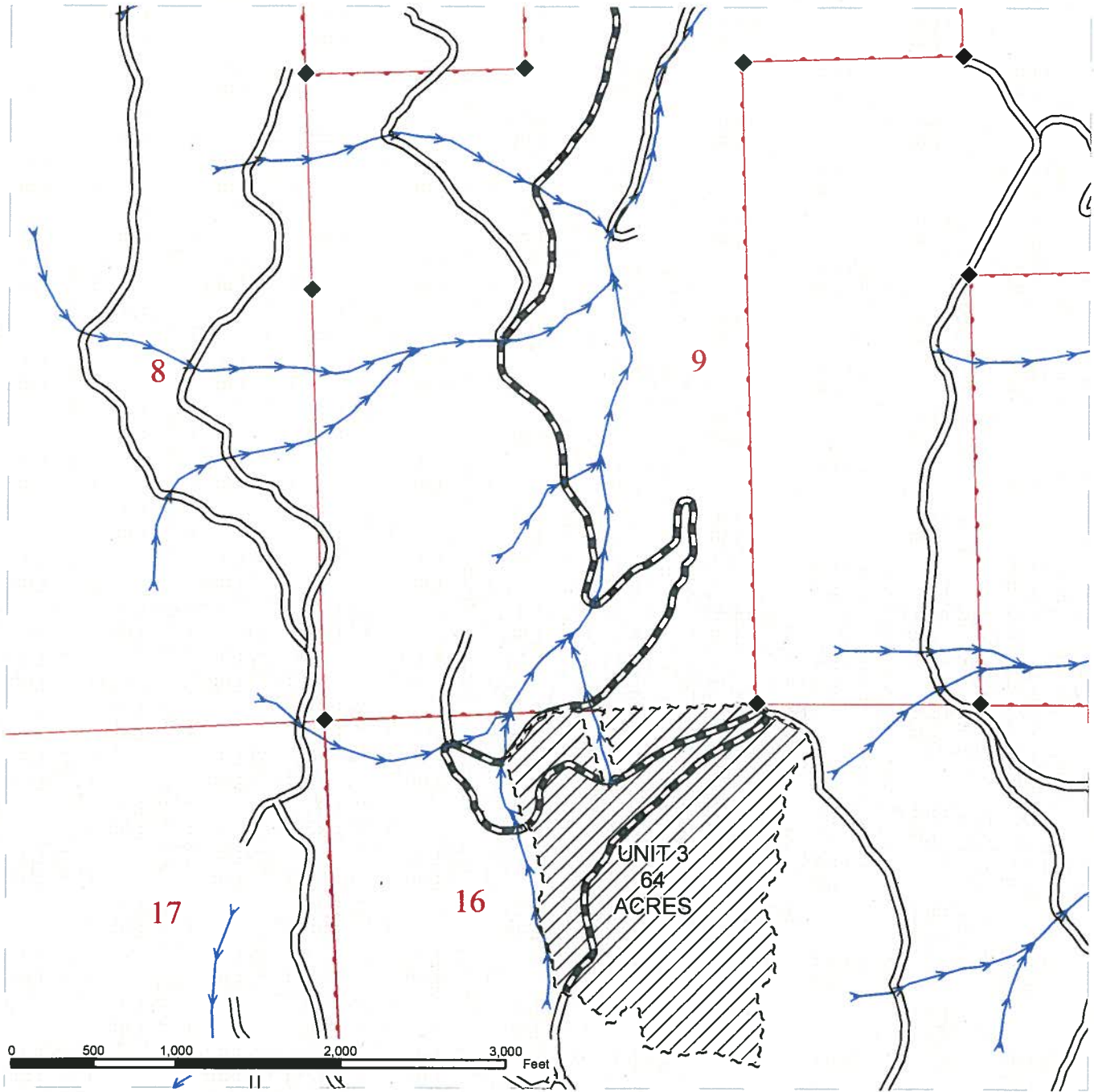

~ ~ ~ Sale Boundary Tags	— Existing Road	□ DNR Managed Lands
▨ Planting Area	- - - New Construction	□ Public Land Survey Sections
	≡ Required Reconstruction	— Streams
	- · - Optional New Construction	■ Open Water
	- · - Designated Skid Trail	◆ Monumented Corners
	▬ Pre Haul Maintenance	
	▬ Haul Route	

# DRIVING MAP

SALE NAME: CC SUMMIT  
 ITEM#: 1  
 TOWNSHIP(S): T33R38E  
 TRUST(S): Common School and Indemnity(3), Agricultural School(4)

REGION: Northeast Region  
 COUNTY(S): STEVENS  
 ELEVATION RGE: 3242-4512

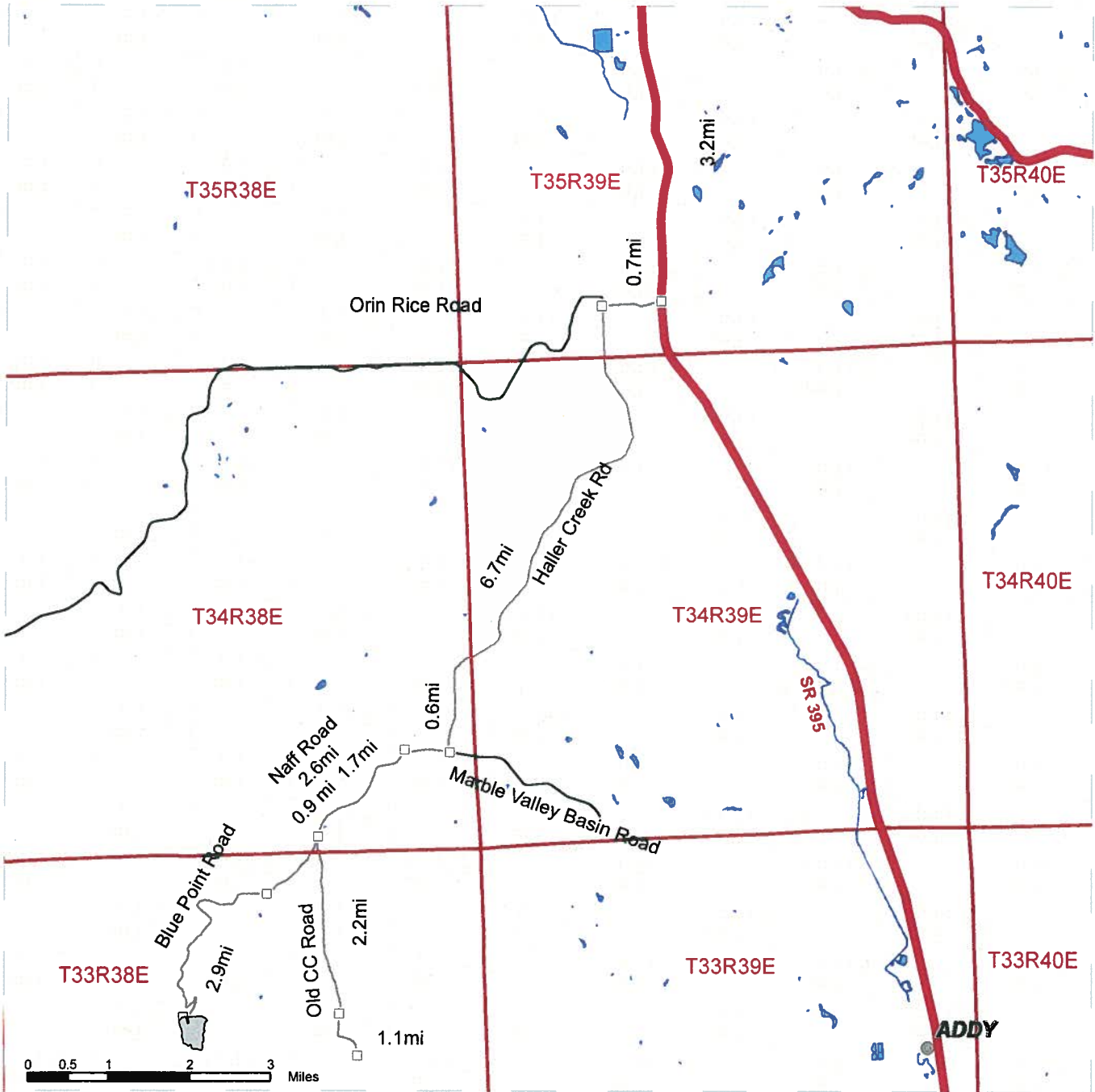

- Planting Unit
- Haul Route
- Highways
- Milepost Markers
- Open Water

**DRIVING DIRECTIONS FROM COLVILLE, WA:**  
 To access Unit 3: starting at the southern roundabout in Colville, drive south on Hwy 395 for 3.2 miles. Turn right on Orin-Rice road for 0.7 miles. Turn left on Haller Creek road for 6.7 miles. Turn right on Marble Valley-Basin road for 0.6 miles. Turn left on Naff road for 2.6 miles. Turn right on Blue Point road and follow signs for 2.9 miles to access Unit 3. Access to Unit 3 is through two gates, first gate is a DNR Master Lock key gate, second gate is a combo lock gate



# SECTION III- UNIT MAP

SALE NAME: EAST MINERAL SORTS  
 ITEM#: 1  
 TOWNSHIP(S): T39R38E  
 TRUST(S): Common School and Indemnity (3)

REGION: NORTHEAST  
 COUNTY(S): STEVENS  
 ELEVATION RGE: 2450-4120

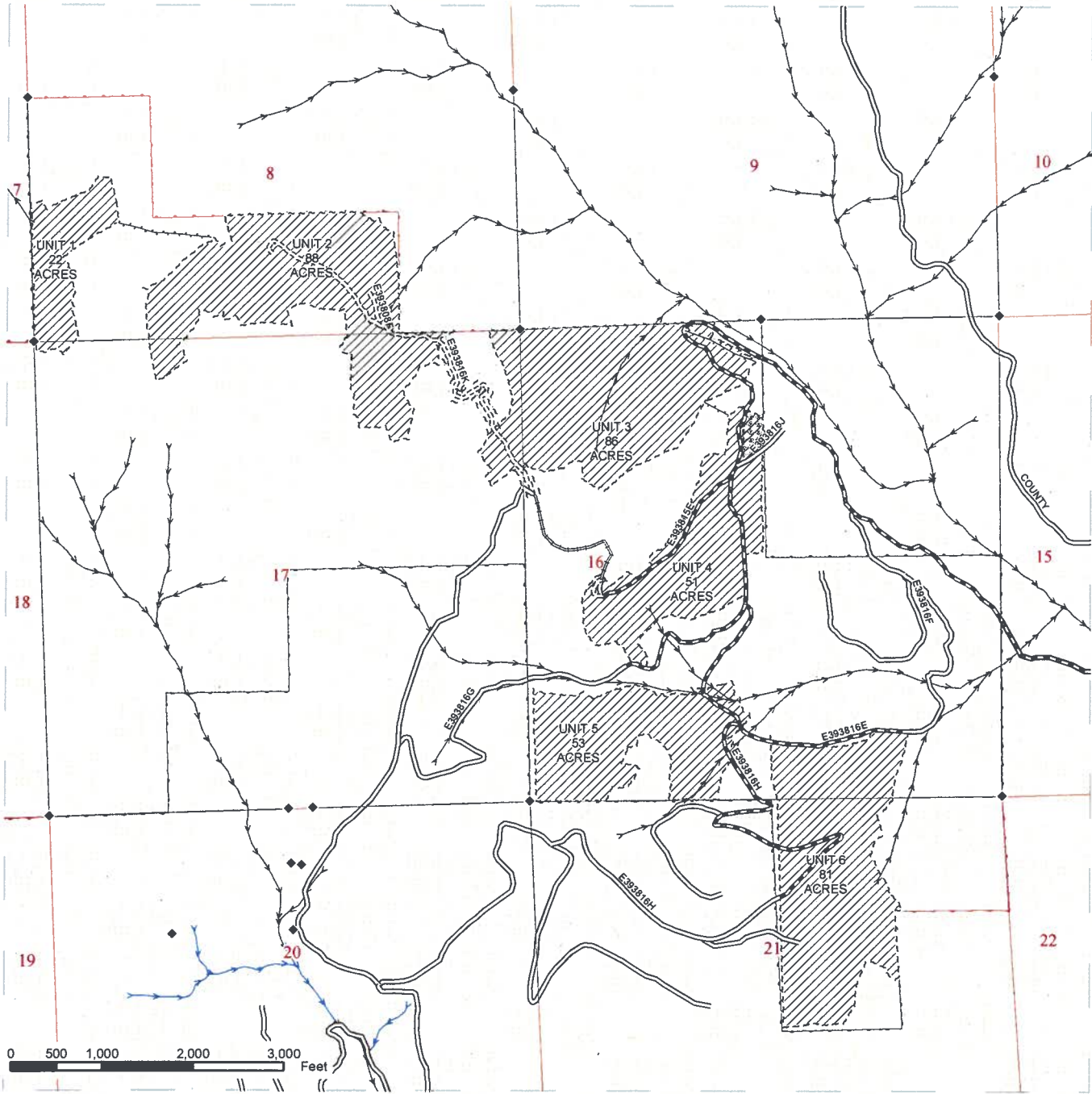

~ ~ ~ Sale Boundary Tags	== EXISTING ROAD	□ DNR Managed Lands
▨ Planting Units	--- NEW CONSTRUCTION	□ Public Land Survey Sections
▨ Line Skid	== REQUIRED RECONSTRUCTION	— Streams
▨ Equip Limit Zone	== PREHAUL MAINTENANCE	■ Open Water
~ ~ ~ Right of Way 1.9 Acres	— DESIGNATED SKID TRAIL	◆ Monumented Corners
	⊠ Extreme Hazard Abatement	

# DRIVING MAP

SALE NAME: EAST MINERAL SORTS  
 ITEM#: 1  
 TOWNSHIP(S): T39R38E  
 TRUST(S): Common School and Indemnity (3)

REGION: NORTHEAST  
 COUNTY(S): STEVENS  
 ELEVATION RGE: 2450-4120

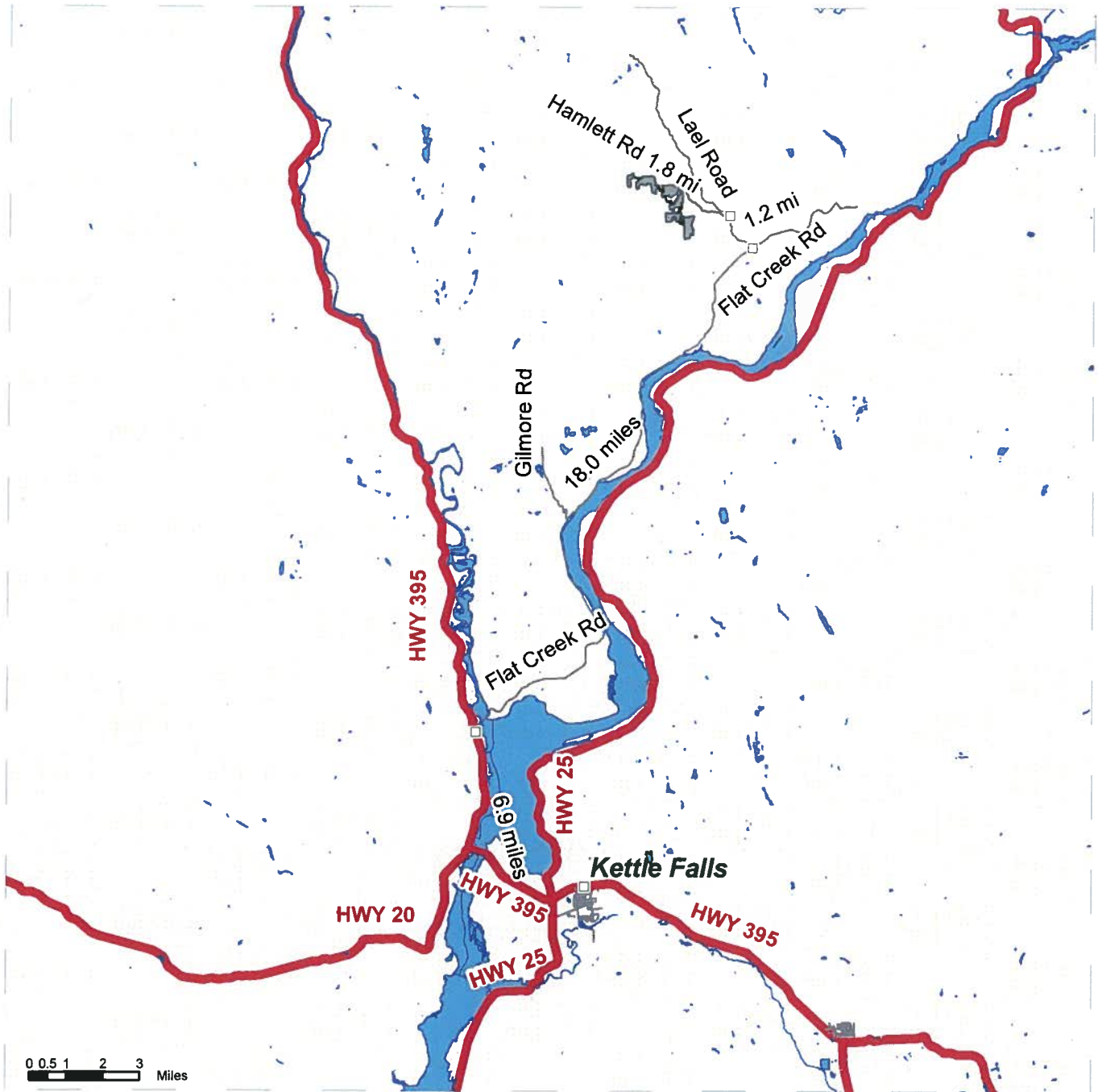

	Planting Area
	Haul Route
	Other Route
	Highway
	Milepost Markers
	Open Water

**DRIVING DIRECTIONS:**

From Kettle Falls, go 6.9 miles north on Highway 395 to Flat Creek Road. Turn right on Flat Creek, go 18 miles to Lael Road. Turn left go 1.2 miles to Hamlett Road then turn left and go 1.8 miles to timber sale area.



# SECTION III - UNIT MAP

SALE NAME: FARGO  
 ITEM#: \_\_\_\_\_  
 TOWNSHIP(S): T31N R38E  
 TRUST(S): Common School and Indemnity (3)

REGION: NORTHEAST  
 COUNTY(S): STEVENS  
 ELEVATION RGE: 3103-4421

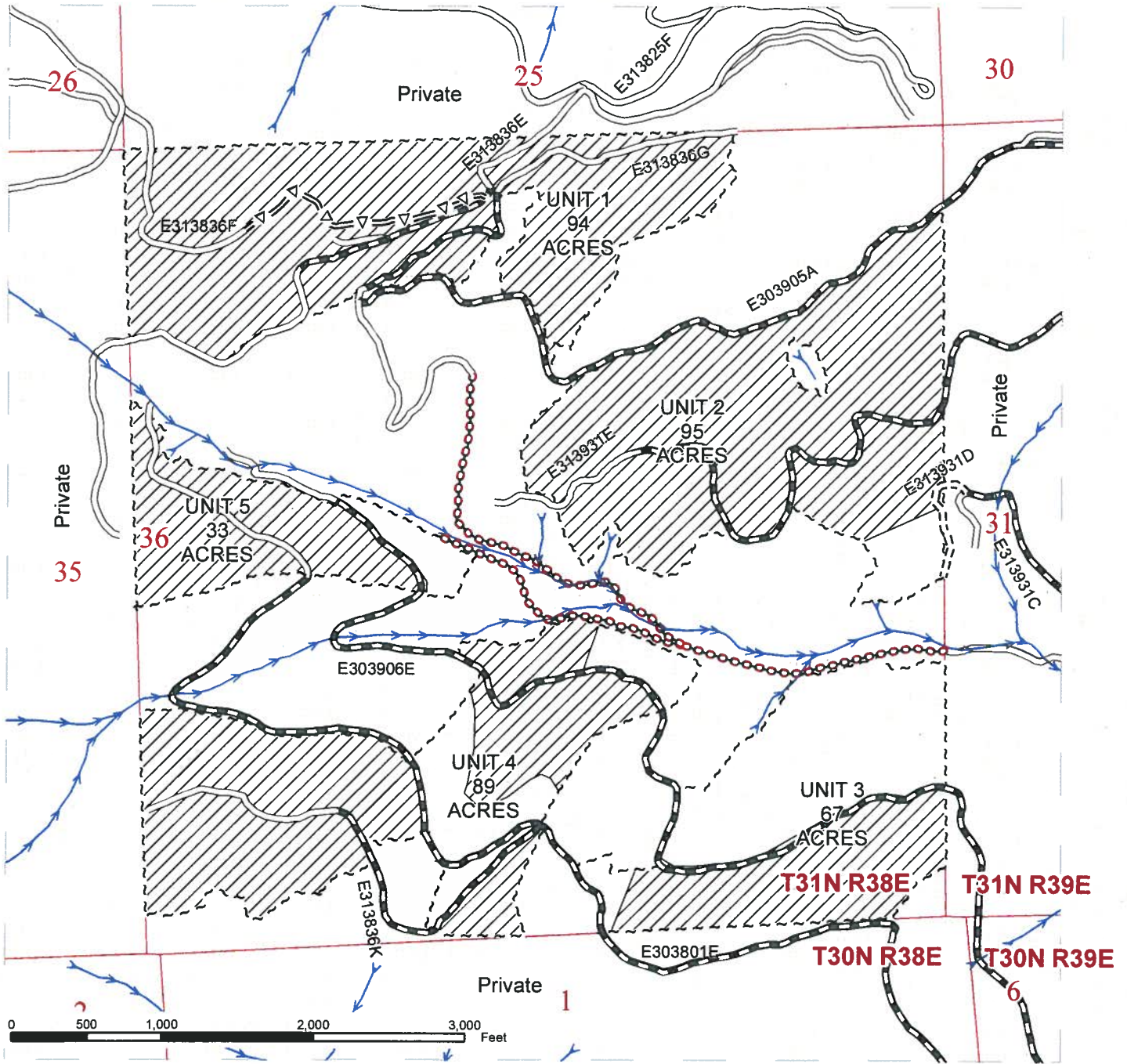

Treatment Methods	Road Construction Types	Other Features
Planting Area	Existing Road	DNR Managed Lands
<b>Unit Tags</b>	New Construction	Public Land Survey Sections
Sale Boundary Tags	PreHaul Maintenance	Open Water
	Optional PreHaul Maintenance	Streams
	Abandoned (2009)	



# DRIVING MAP

SALE NAME: FARGO  
 ITEM#: 1  
 TOWNSHIP(S): T31R38E  
 TRUST(S): Common School & Indemnity (3)

REGION: NORTHEAST  
 COUNTY(S): STEVENS  
 ELEVATION RGE: 3103-4421

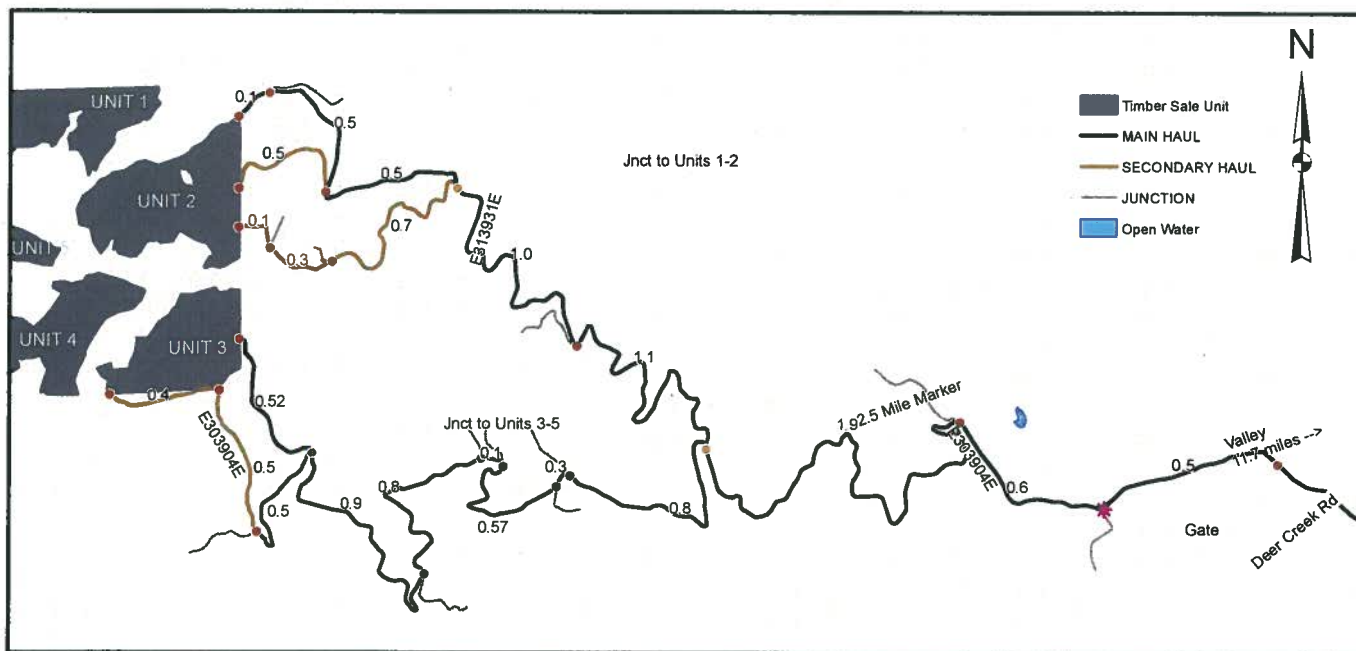
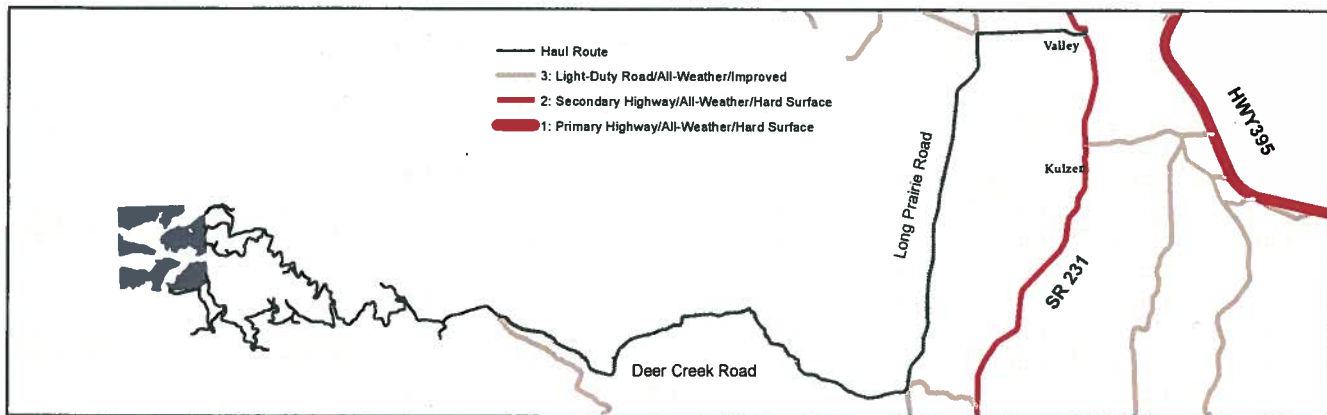

**Fargo Driving Instructions:** From the town of Valley, travel west 1.2 miles on Waitts Lk road to Long Prairie road turn left on Long Prairie road and travel 4.2 miles south to Deer Ck road, turn right onto Deer Ck road and travel 5.8 miles to the Deer Ck and Hesseltine road junction, remain on Deer Ck road another .5 miles to the access road. The access road is a right turn off of Deer Ck and has a heavy yellow gate with a combination gate. Northeast region will have to be contacted for the gate combination.

**Directions to unit 1 and 2:** Proceed past the gate .6 miles to the first junction, stay left and travel 1.9 miles to the main junction at 2.5 mile marker, stay right and travel 1.1 miles to the next junction, stay right and travel 1.0 miles to the next junction, stay right and travel .5 miles to the next junction, stay left and travel .1 miles to the state line and top edge of unit 2.







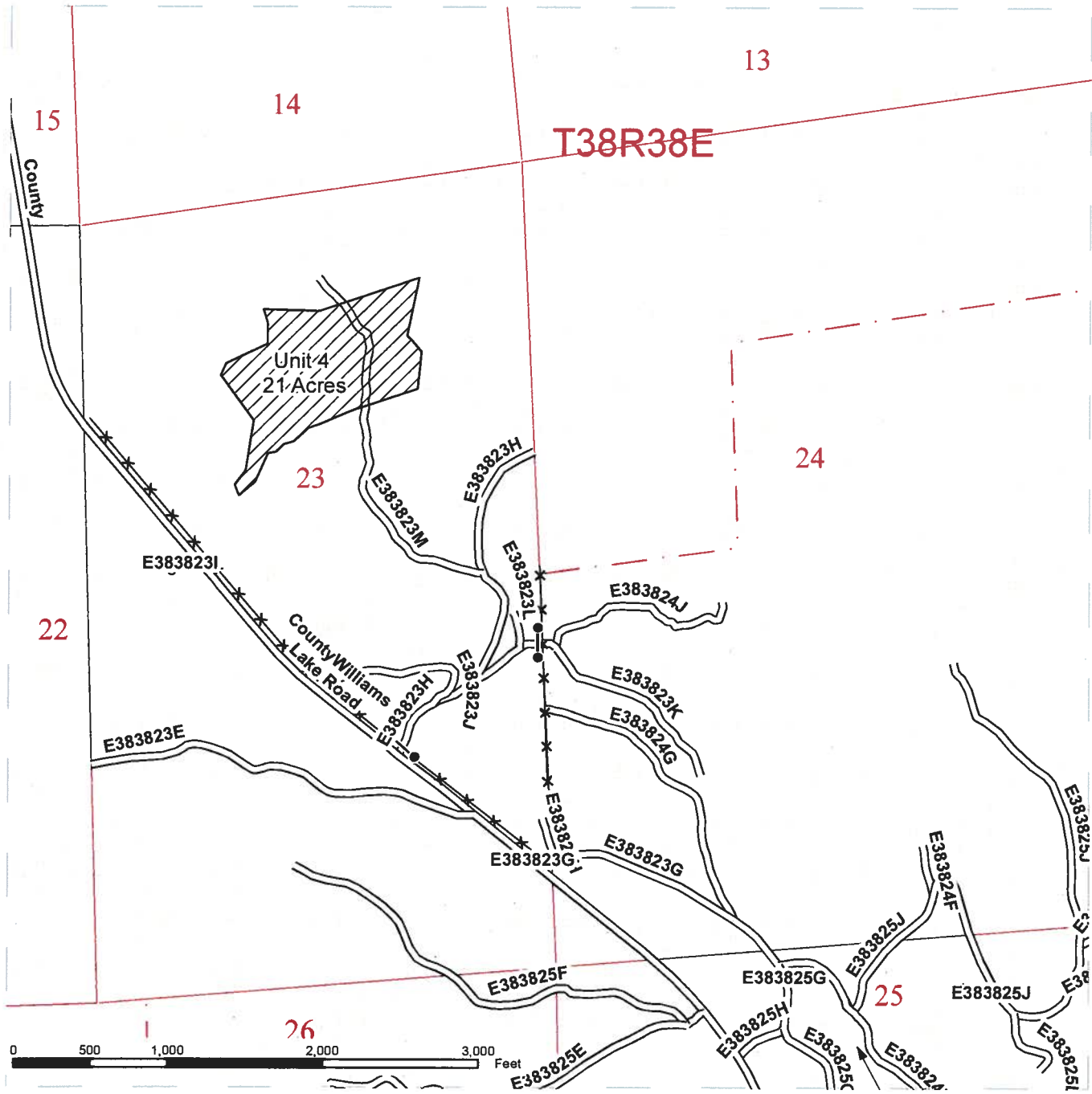

**Directions to units 3, 4, and 5:** From the 2.5 mile junction, stay left and travel .8 miles to the next junction, stay left and travel .03 miles to the next junction, stay right and travel .57 miles to the next junction, stay left and travel .1 miles to the next junction, stay left and travel .8 miles to the next junction, stay right and travel .9 miles to the next junction, stay right and travel .52 miles to unit 3.

# SECTION III - UNIT MAP

SALE NAME: Prince Williams  
 ITEM #: \_\_\_\_\_  
 TOWNSHIP(S): T.38 R.38E  
 TRUST(S): Normal School

REGION: Northeast  
 COUNTY(S): Stevens  
 ELEVATION RGE: 1560' - 2400'





 Planting Area	 Gate	 DNR Managed Lands
 Fence	 Cattleguard	 Public Land Survey Sections
<b>Road Construction Types</b>		
 Existing Road		
 Lake		

# DRIVING MAP

**SALE NAME:** Prince Williams  
**ITEM# :**  
**TOWNSHIP(S):** T.38 R.38E, T.35 R.39E, T.34 R. 39E.  
**TRUST(S):** Scientific, Normal, Agricultural, CEP&RI, Capt. Bldg., School

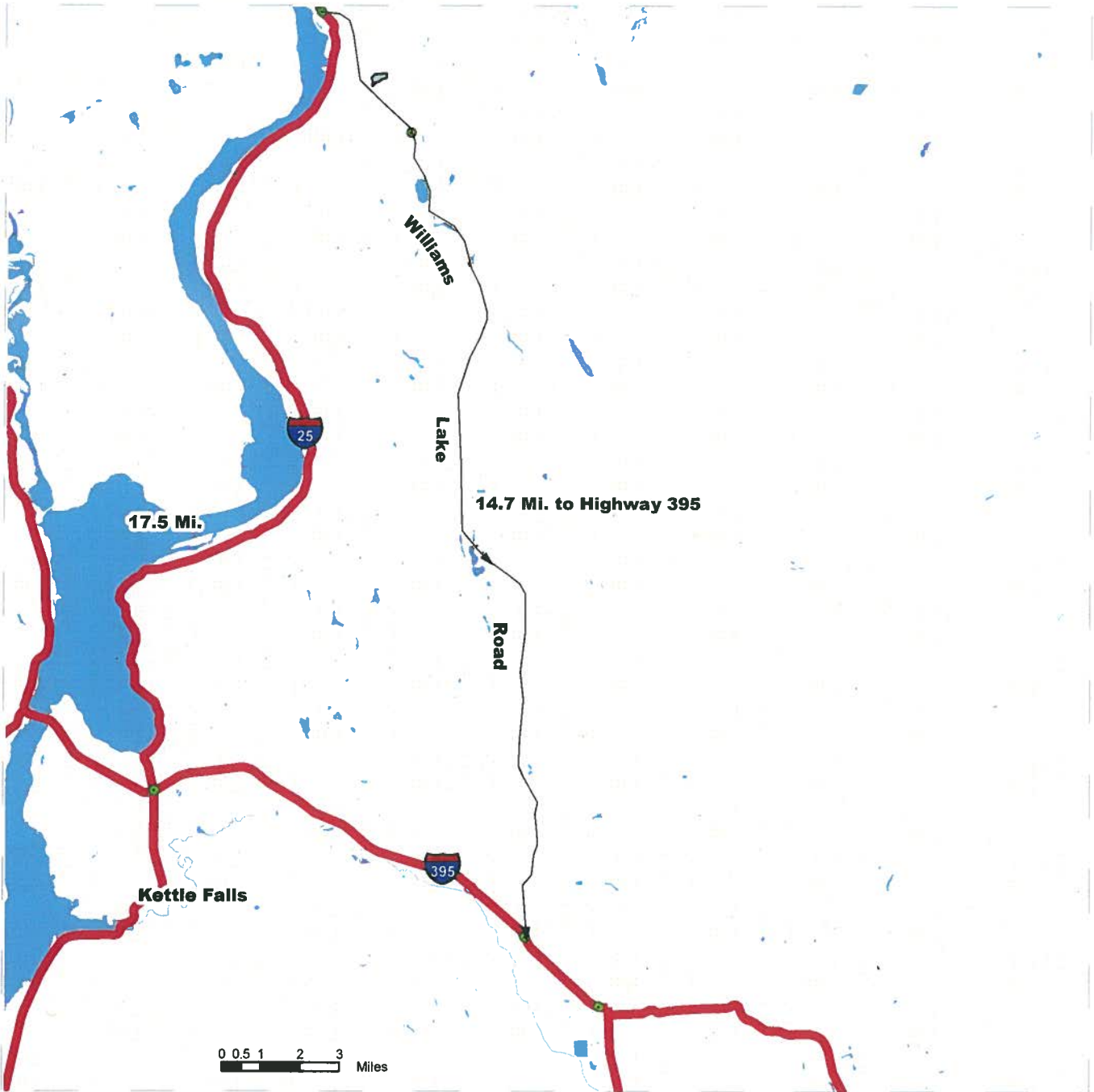
**REGION:** Northeast  
**COUNTY(S):** Stevens  
**ELEVATION RGE:** 1560' - 2400'



 Treatment Area

 Haul Route

 Open Water

**DRIVING DIRECTIONS:**







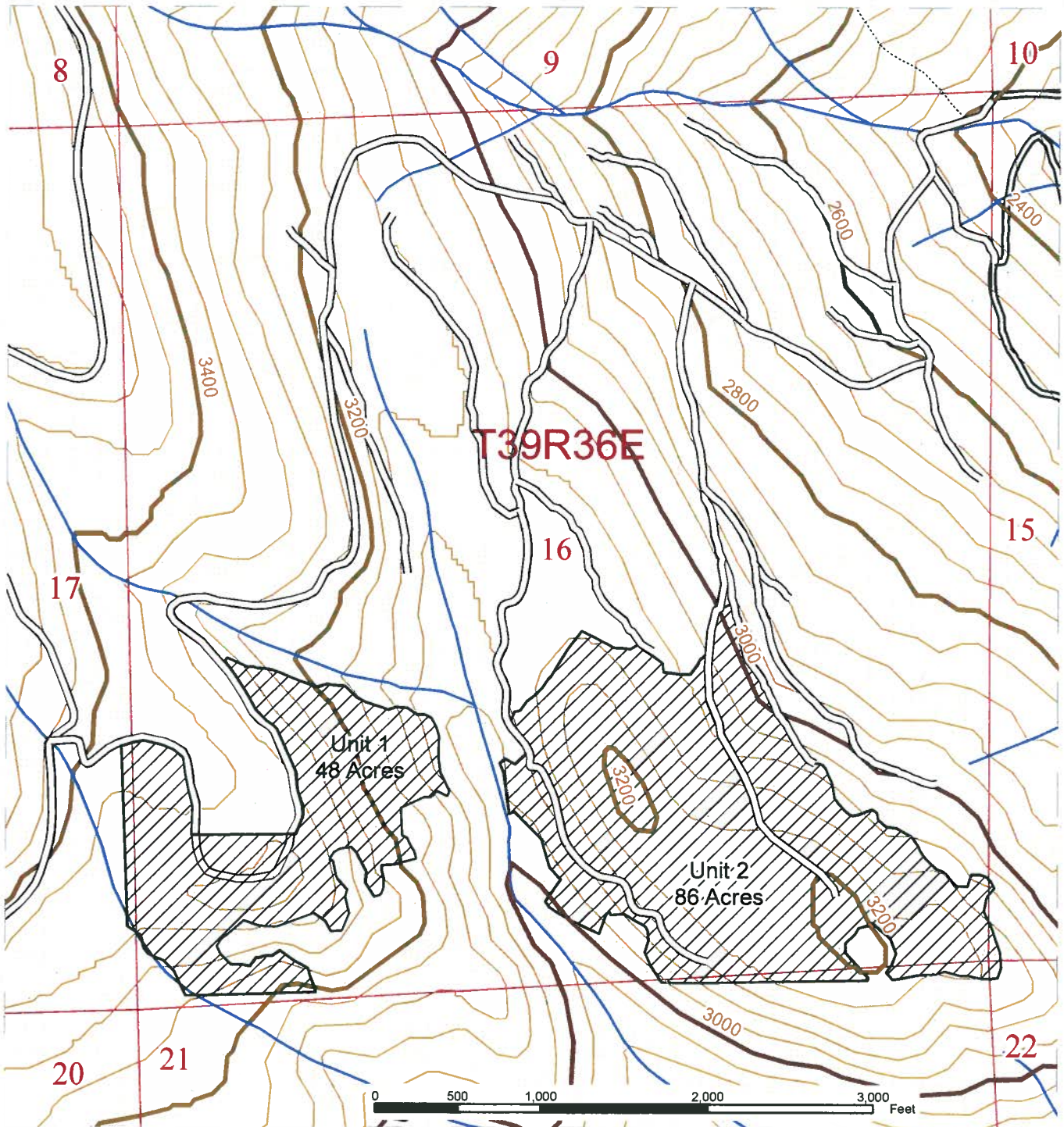

**SECTION III, UNIT MAP**

**INVITATION TO BID/CONTRACT NUMBER: 1482**

**SALE NAME:** Rockcut  
**Item #:** \_\_\_\_\_  
**TOWNSHIP(S):** T39R36E  
**TRUST(S):** Common School (3)

**REGION:** Northeast Region  
**COUNTY(S):** Ferry  
**ELEVATION RGE:** 3085-3385







 <b>Public Land Survey Sections</b>	 <b>Sale Boundary Tags</b>
 <b>Open Water</b>	 <b>Planting Area</b>
 <b>Streams</b>	 <b>Roads</b>

# DRIVING MAP

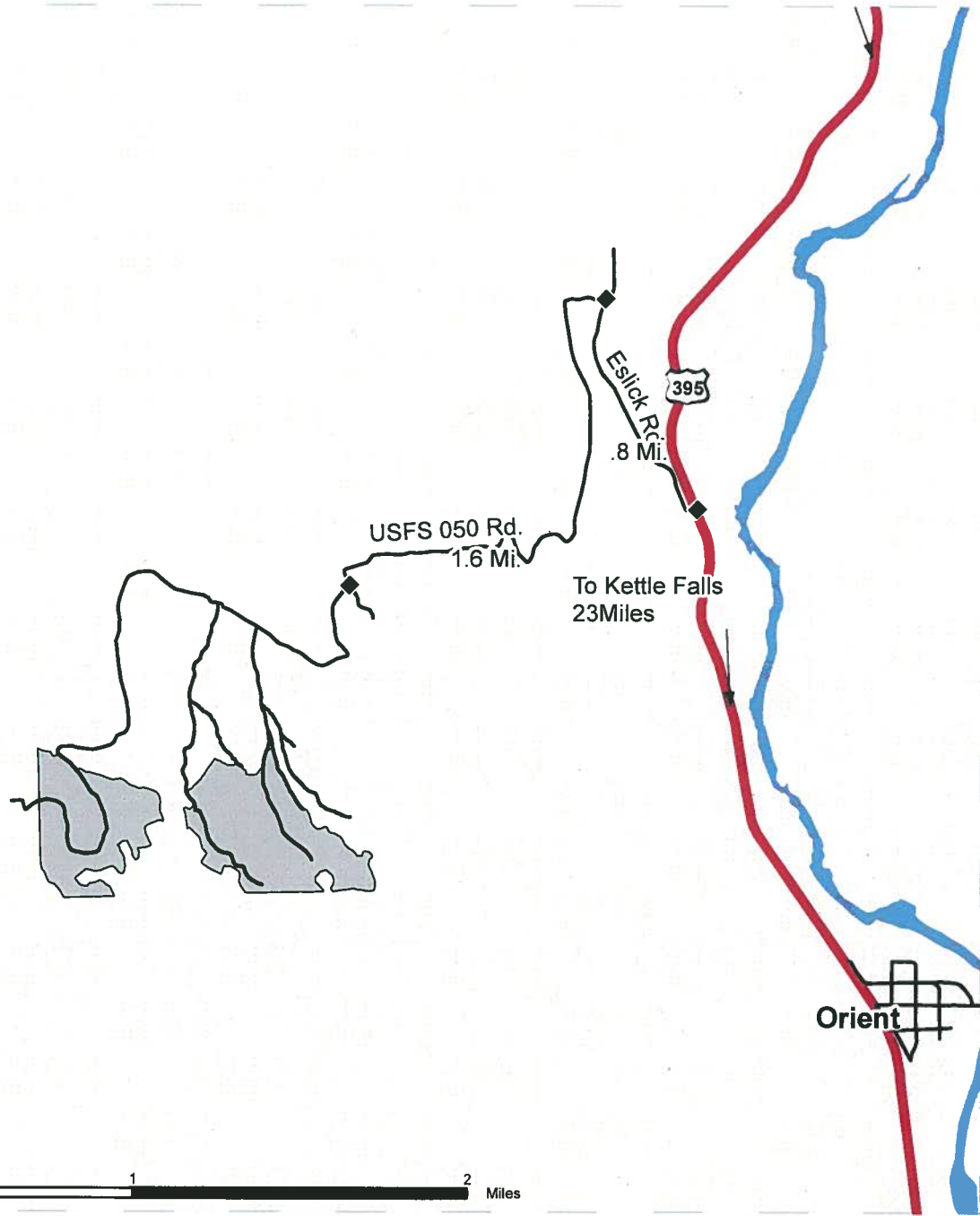
**SALE NAME:** ROCKCUT  
**ITEM#:** 1  
**TOWNSHIP(S):** T39R36E  
**TRUST(S):** Common School and Indemnity(3)

**REGION:** Northeast Region  
**COUNTY(S):** FERRY  
**ELEVATION RGE:** 3085-3385



	Planting Units
	Haul Route
	Highways
	Open Water

**DRIVING DIRECTIONS:**  
 To units 1 and 2  
 From the town of Colville go west on Highway 395 to Kettle Falls 7 miles.  
 From Kettle Falls go north 24 miles on Highway 395 to Orient. Continue on 1.5 miles to Eslick road, turn left, go .8 miles to metal gate, turn left go 1.6 miles on USFS 050 road to state section. Directional signs will be in place to Units 1 and 2.



# TIMBER SALE MAP

SALE NAME: SELDOM SEEN FIT  
 ITEM#: \_\_\_\_\_  
 TOWNSHIP(S): T37R42E  
 TRUST(S): Common School and Indemnity(3)

REGION: Northeast Region  
 COUNTY(S): PEND OREILLE  
 ELEVATION RGE: 3252-4546

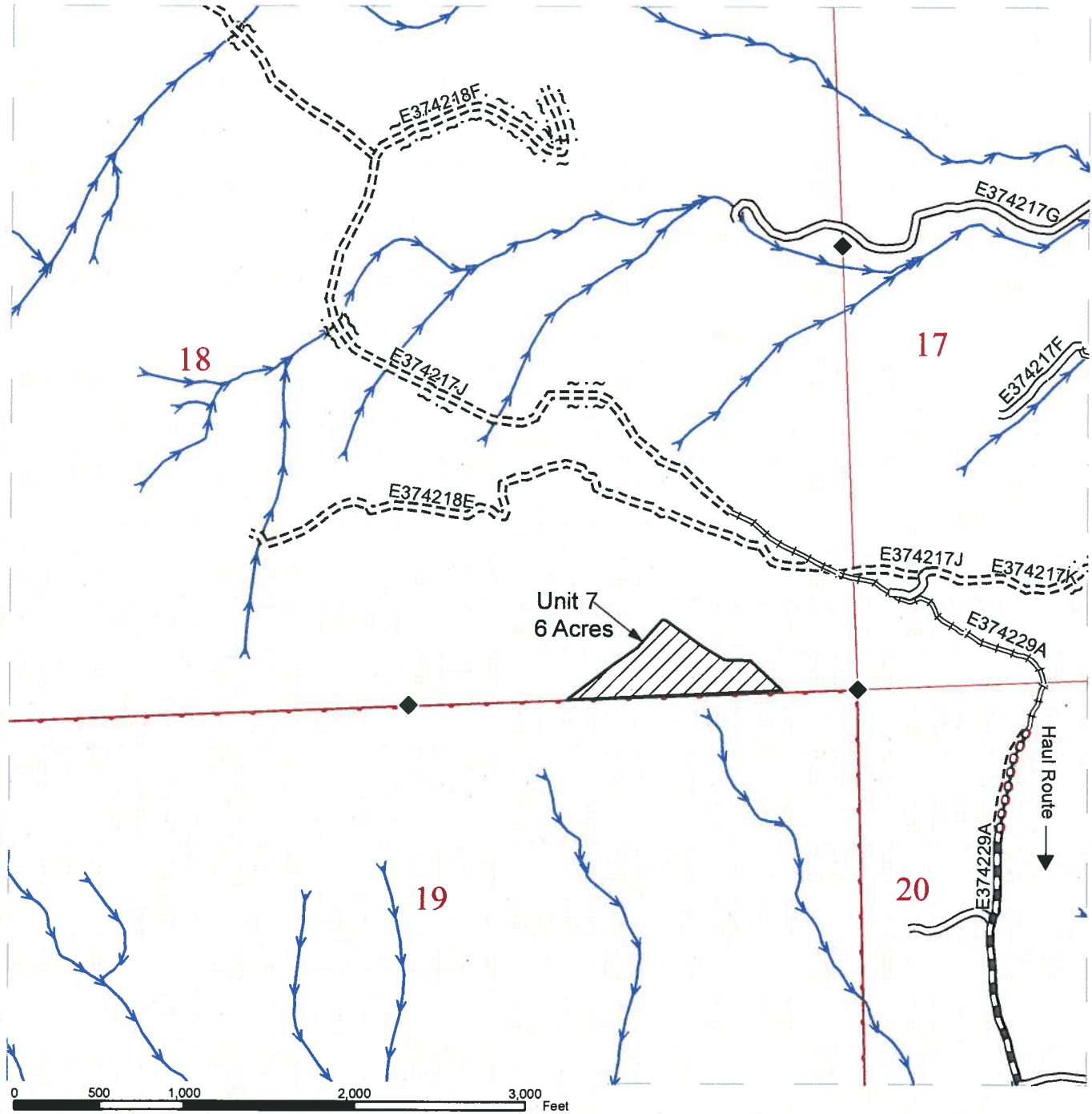

Planting Area	Existing Road	DNR Managed Lands
Special Mgmt Area	New Construction	Public Land Survey Sections
Right of Way = 6.0 Ac	Required Reconstruction	Streams
	PreHaul Maintenance	Open Water
	Abandonment	Monumented Corners
	County Road	

# DRIVING MAP

SALE NAME: SELDOM SEEN FIT  
 ITEM#: \_\_\_\_\_  
 TOWNSHIP(S): T37R42E  
 TRUST(S): Common School and Indemnity(3)

REGION: Northeast Region  
 COUNTY(S): PEND OREILLE  
 ELEVATION RGE: 3252-4546

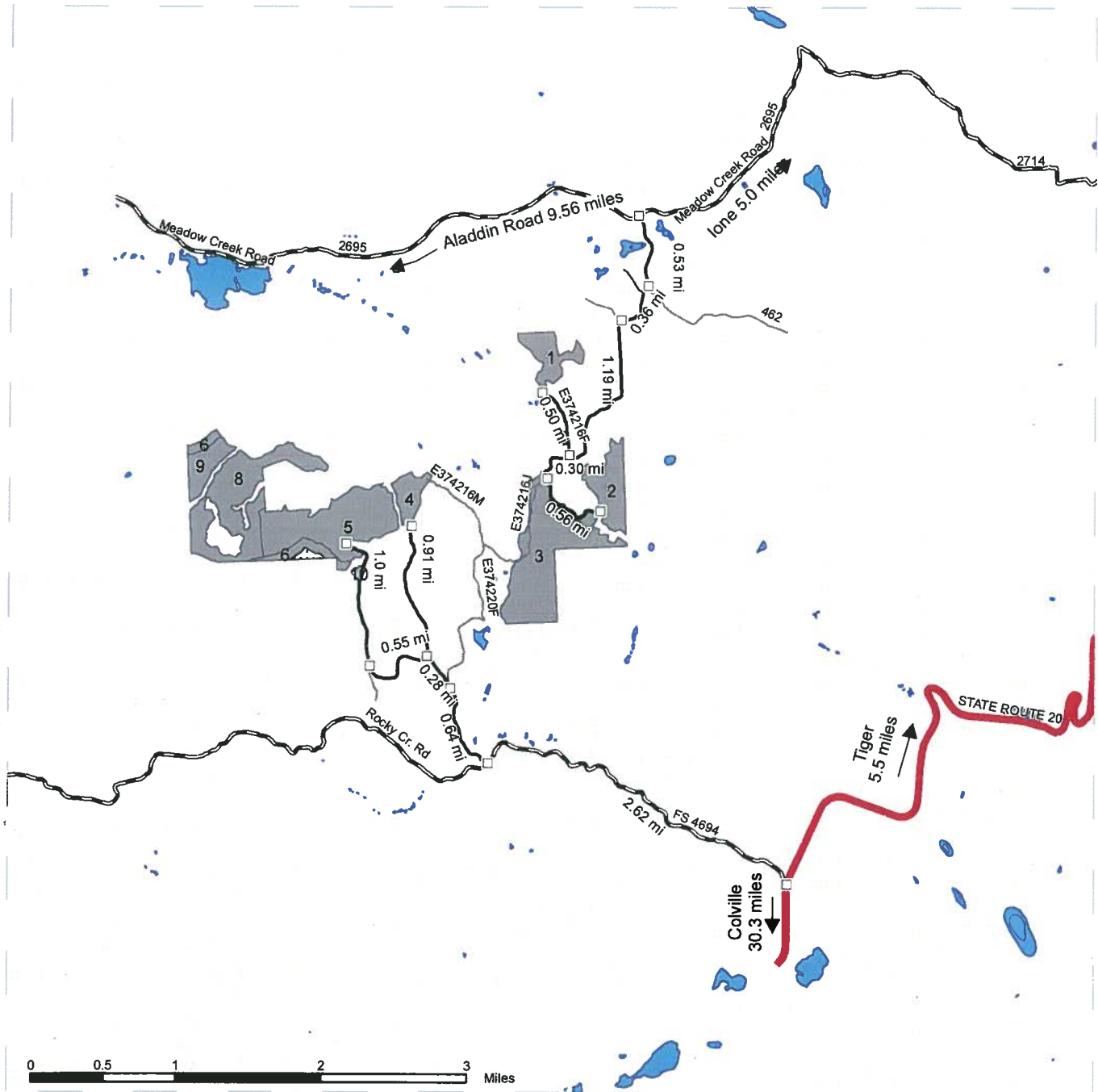

**DRIVING DIRECTIONS:**

To Unit 7:

From Highway 20 and Aladdin Road travel north on Aladdin road for 18.2 miles and turn right onto Rocky Creek Rd. Travel 10 miles on Rocky Creek Rd and turn left on the USFS 550 rd. Travel .92 miles on the 550 rd and take a left on the C spur. Travel 1.55 miles and Unit 7 will be up the hill on the left.

	Planting Unit 7
	Haul Route
	Other Route
	County Road
	Highway
	Milepost Markers
	Open Water



# SECTION III-UNIT MAP

**SALE NAME:** SEVEN DEVILS  
**ITEM #:** \_\_\_\_\_  
**TOWNSHIP(S):** T37R38E  
**TRUST(S):** Agricultural School(4), University-Transferred(5), Captial Grant(7)

**REGION:** NORTHEAST  
**COUNTY(S):** STEVENS  
**ELEVATION RGE:** 1926-2796

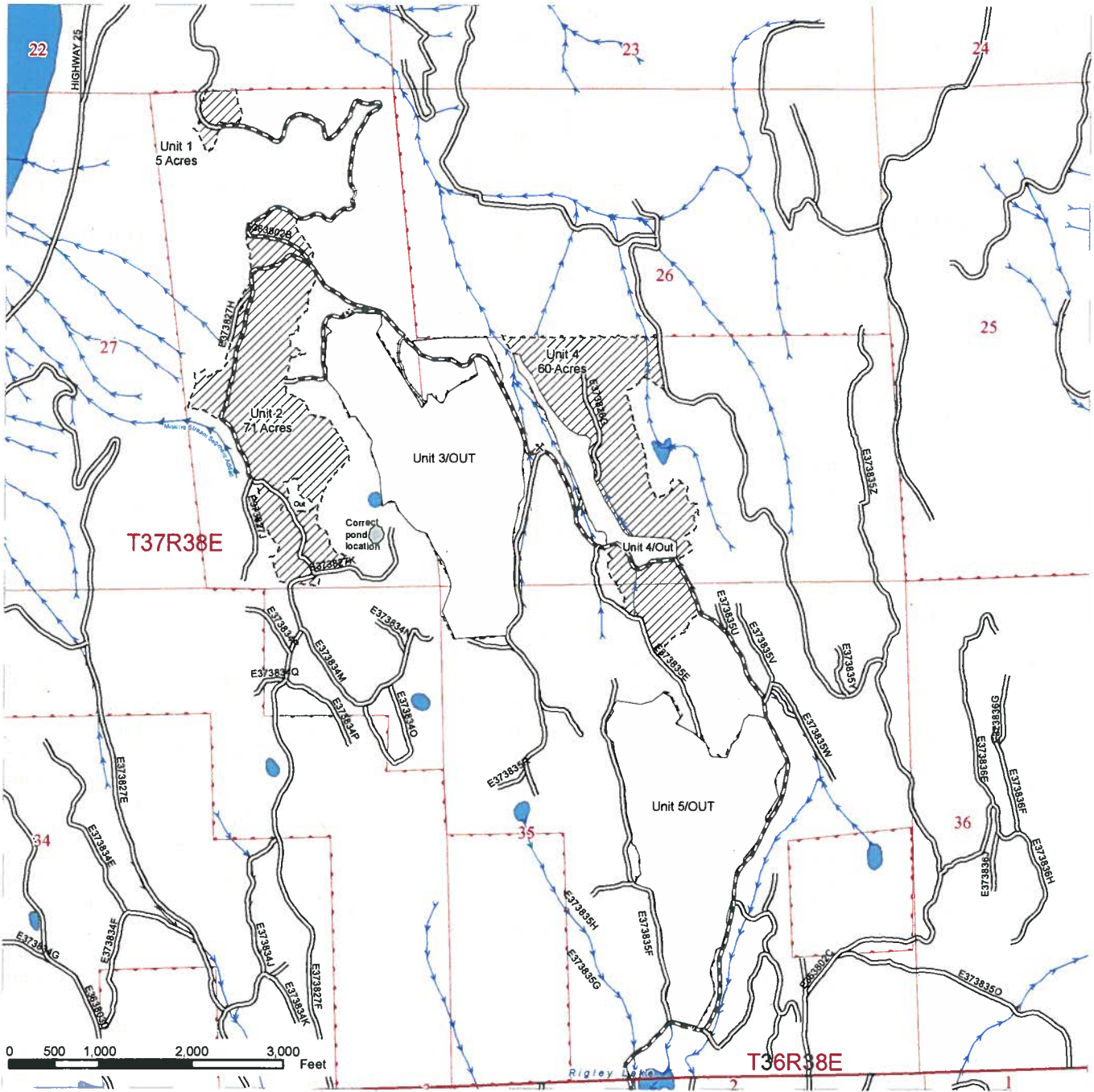

<b>Treatment Method</b> Planting Area	<b>Road Construction Type</b> Existing Road Required Reconstruction PreHaul Maintenance Optional PreHaul Rock Pit	DNR Managed Lands Public Land Survey Sections Open Water Pond - Correct Location Streams Missing Stream Segment Added
<b>Unit Tags</b> ~ ~ ~ Sale Boundary Tags		



# DRIVING MAP

SALE NAME: SEVEN DEVILS  
 ITEM#: \_\_\_\_\_  
 TOWNSHIP(S): T37R38E  
 TRUST(S): Agricultural School(4), University-Transferred(5), Capitol Grant(7)

REGION: NORTHEAST  
 COUNTY(S): STEVENS  
 ELEVATION RGE: 1926-2796

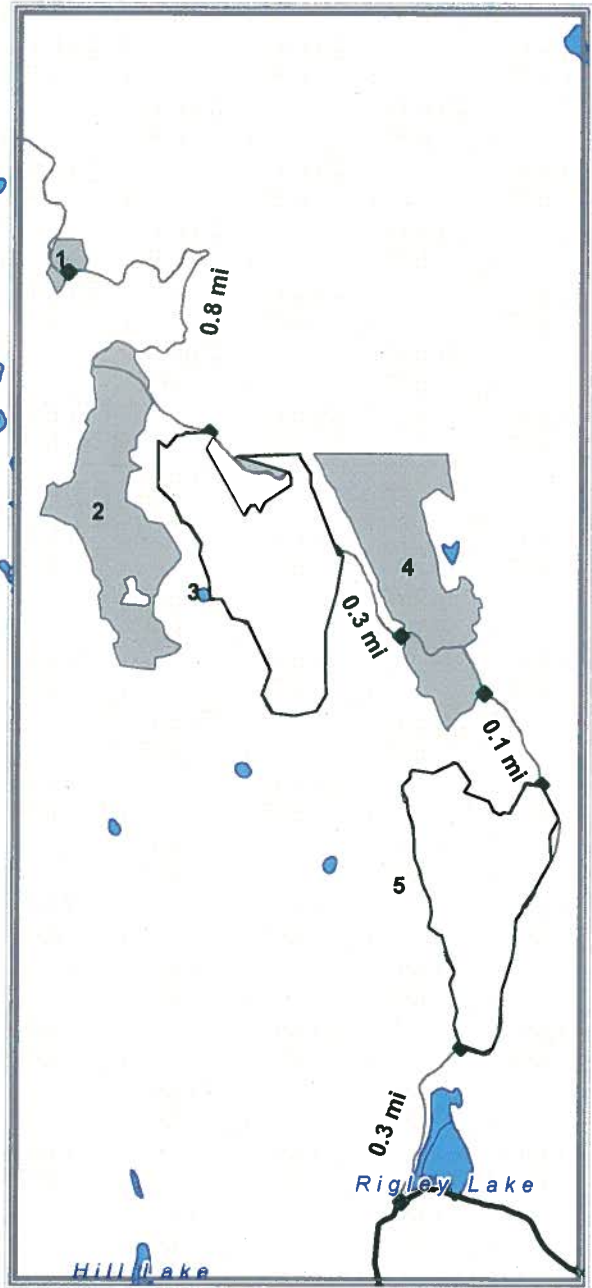
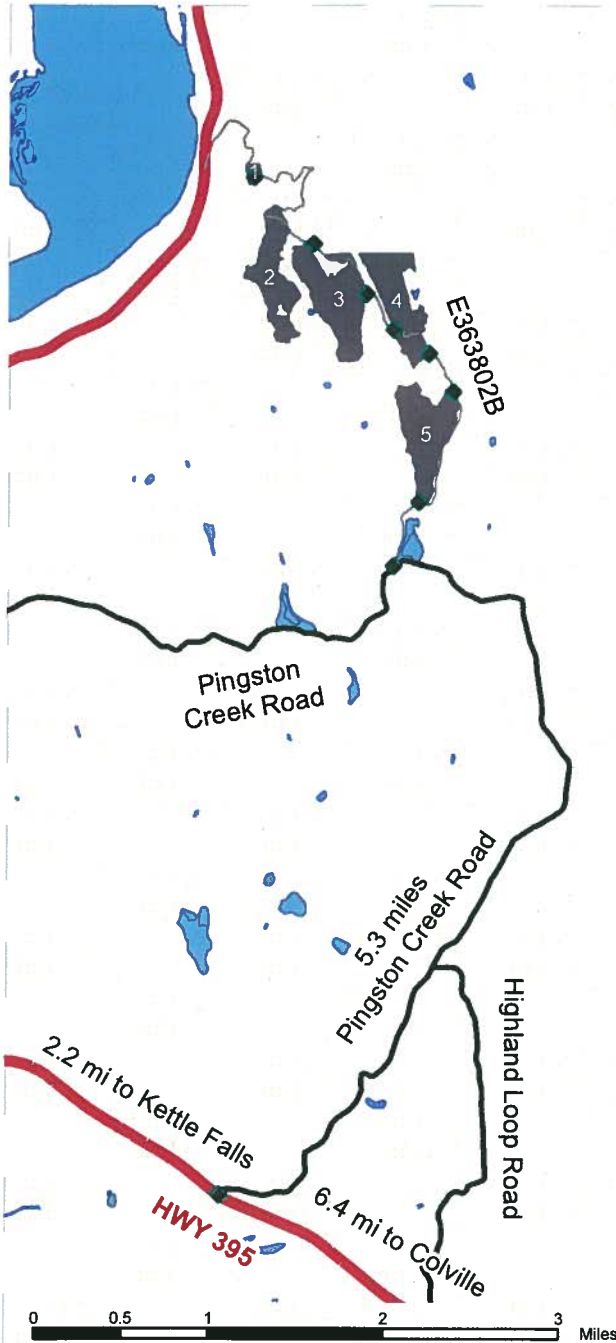

- Treatment Area
- Other Route
- County Road
- Highways
- Open Water

**DRIVING DIRECTIONS:**

Start at the traffic light at 3rd and Main in Colville, WA. Drive West on Hwy 395 for 6.4 miles. Turn North onto Pingston Creek Road and proceed 5.3 miles. Turn North just past Rigley Lake, proceed 0.3 mile to Unit 5. All units are on this mainline road.



**SECTION III- UNIT MAP**

SALE NAME: SLICE ABOVE  
 ITEM#: 1  
 TOWNSHIP(S): T33R39E  
 TRUST(S): Common School and Indemnity (3)

REGION: NORTHEAST  
 COUNTY(S): STEVENS  
 ELEVATION RGE: 2450-4120

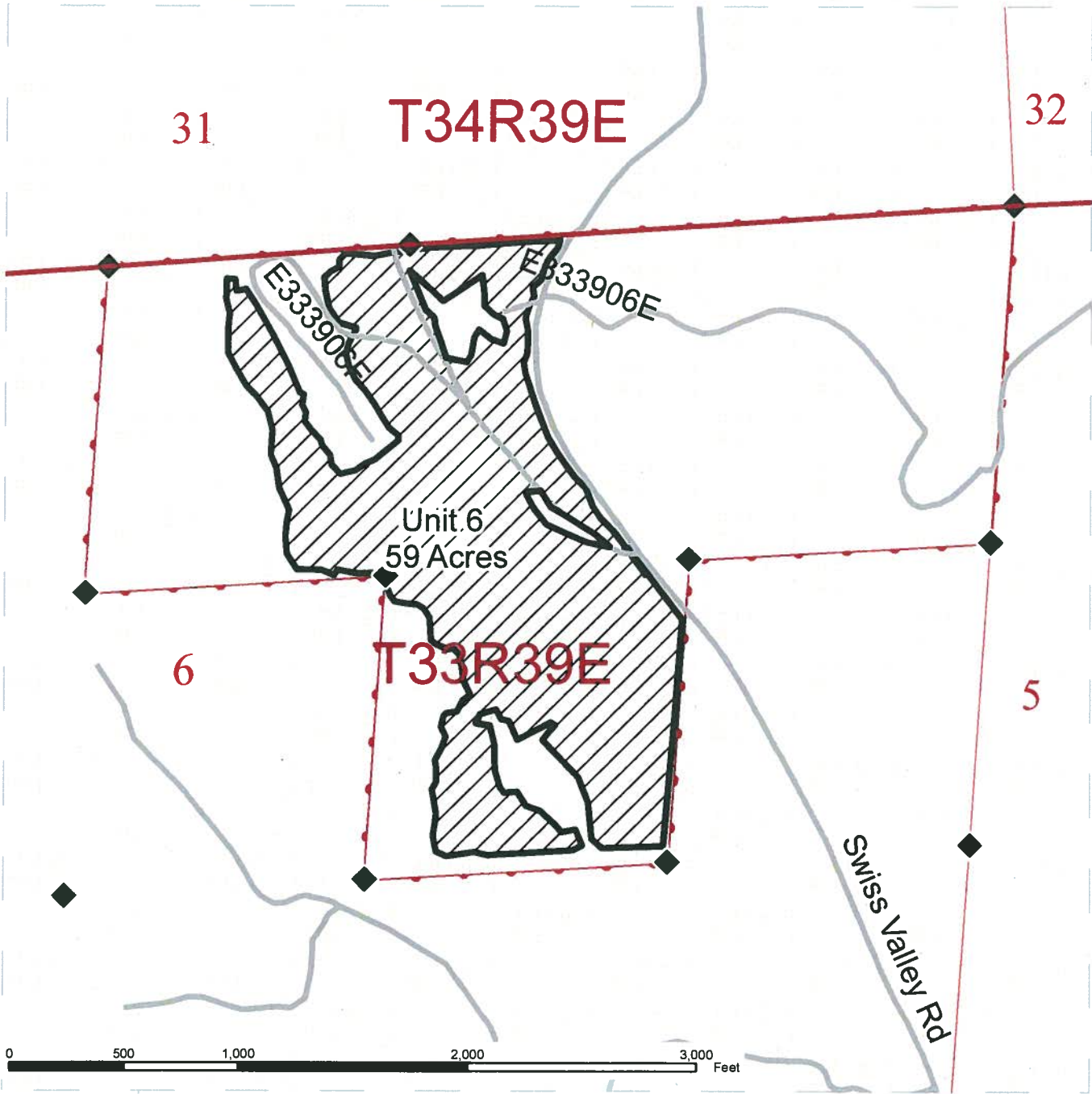

~ ~ ~ Sale Boundary Tags	== EXISTING ROAD	□ DNR Managed Lands
▨ Planting Area	--- NEW CONSTRUCTION	□ Public Land Survey Sections
	=== REQUIRED RECONSTRUCTION	— Streams
	— PREHAUL MAINTENANCE	■ Open Water
	--- DESIGNATED SKID TRAIL	◆ Monumented Corners



# DRIVING MAP

SALE NAME: SLICE ABOVE  
 ITEM#: 1  
 TOWNSHIP(S): T33R38E  
 TRUST(S): Common School and Indemnity(3)

REGION: Northeast Region  
 COUNTY(S): STEVENS  
 ELEVATION RGE: 2108-4501'

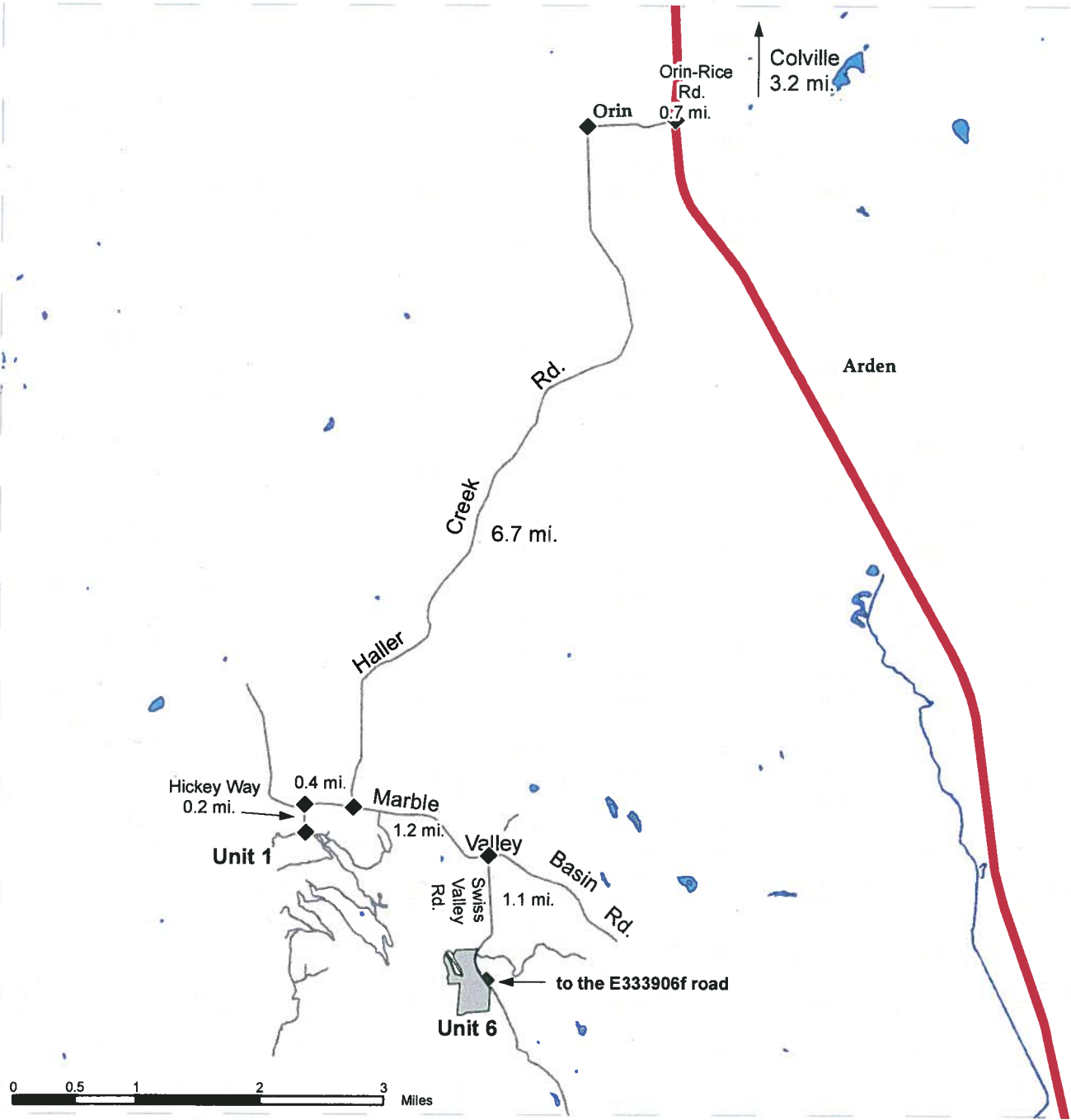

- Planting Area
- Other Route
- Highways
- Open Water

**DRIVING DIRECTIONS:**

To access unit 6, starting at the southern roundabout in Colville, drive south on Hwy 395 for 3.2 miles. Turn right on Orin-Rice road for 0.7 miles. Turn left on Haller Creek Road for 6.7 miles. Turn left on Marble Valley-Basin road for 1.2 miles. Turn right on Swiss Valley Road for 1.1 miles. Turn right on the E333906F road, which is the entrance to Unit 6.



# SECTION III UNIT MAP

SALE NAME: STRAWBERRIES AND CREAM  
 ITEM#: \_\_\_\_\_  
 TOWNSHIP(S): T36R42E  
 TRUST(S): Common School and Indemnity(3), Agricultural School(4), Normal School(8)

REGION: Northeast Region  
 COUNTY(S): STEVENS  
 ELEVATION RGE: 3132-3913

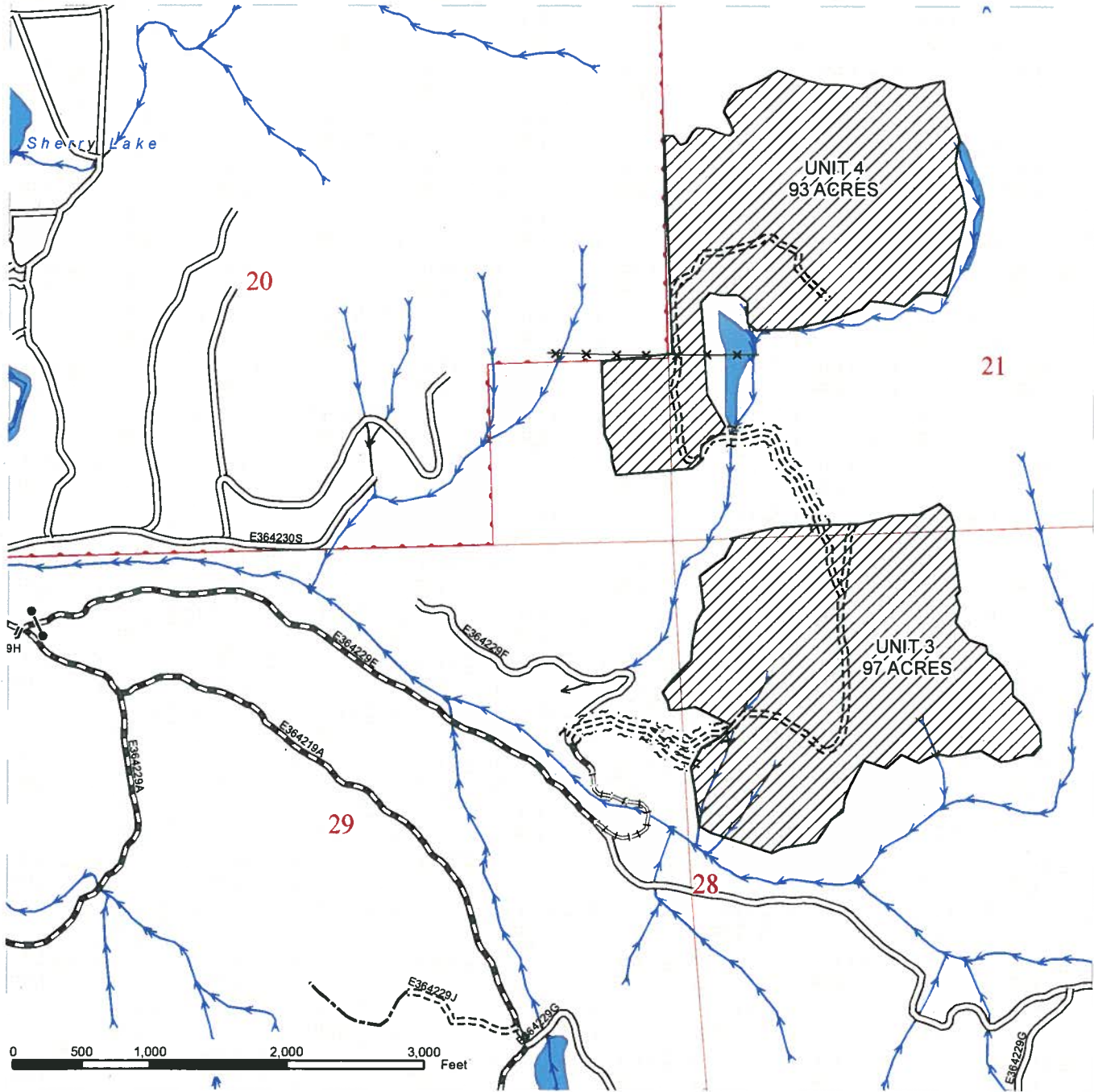





Planting Units	<b>Road Construction Type</b>	DNR Managed Lands
Existing Road	New Construction	Public Land Survey Sections
Required ReConstruction	Optional Construction	Open Water
PreHaul Maintenance	Optional PreHaul Maint	Streams
Fence Line		Gate

# DRIVING MAP

SALE NAME: Strawberries and Cream  
 ITEM#: \_\_\_\_\_  
 TOWNSHIP(S): T36R42E  
 TRUST(S): Common School and Indemnity (3), Agricultural School (4), Normal School (8)

REGION: Northeast  
 COUNTY(S): Stevens  
 ELEVATION RGE: 3132-3913



	Planting Units
	Haul Route
	Highways
	Open Water

**DRIVING DIRECTIONS:**

From the Hwy 395 and Hwy 20 Junction in Colville, Wa. , travel 22.9 miles east on Hwy 20 to the Sherry Creek road, E364219A mainline.

To unit 3 and 4, from the Sherry Creek road and E364229E junction, turn left onto the E364229E road. Go through the yellow gate and travel .89 miles to the E364229F road junction. Turn left on the E364229F road and travel .22 miles. The new construction mainline, E364229B road, will take off to the right. It is marked with orange ribbon and right of way tags. Walk in on the ribbon line approximately .25 miles to the unit 3 boundary. Continue on the orange ribbon line approximately .4 miles to a marked road junction. Stay left and travel on the E364228E new road location approximately .32 miles to unit 4.



# SECTION III-A: BID FORM

## CONTRACT NUMBER 1482

**INSTRUCTIONS:** Bids should include all costs related to the completion of the Work. A Unit Bid Price and a Unit Total must be entered for all of the Units in the Contract. Each Unit Total is calculated by multiplying the Unit Bid Price (Per 1000 Seedlings) by the Number of Seedlings for each Unit. All Unit Totals for the Contract must be summed and entered as the Contract Price. In the event of a difference between the sum of all Unit Totals and the Contract Price, the individual Unit Totals shall prevail. All Bid Forms must be signed in ink. If the bid is made by a corporation, it shall be signed by the corporation's authorized designee. Incomplete or unsigned bids may be rejected.

At the following rates, the undersigned hereby offers and agrees to furnish materials, equipment, supplies, supervision, and services in compliance with all terms, conditions and specifications of Invitation to Bid/Contract Number: 1482.

Unit No.	Unit Acres	Number of Seedlings	Unit Bid Price (Per 1000 Seedlings)	Unit Total
1	64	17300	_____	_____
2	22	4460	_____	_____
3	88	19824	_____	_____
4	86	20943	_____	_____
5	51	11397	_____	_____
6	53	15671	_____	_____
7	81	20538	_____	_____
8	94	18185	_____	_____
9	95	19643	_____	_____
10	67	18558	_____	_____
11	89	23815	_____	_____
12	33	9090	_____	_____
13	21	6301	_____	_____
14	40	6805	_____	_____
15	86	14203	_____	_____
16	6	1636	_____	_____
17	5	1507	_____	_____
18	71	22020	_____	_____
19	60	17985	_____	_____
20	59	14000	_____	_____
21	97	20615	_____	_____
22	93	20069	_____	_____
<b>Contract</b>				
<b>Acres:</b>	<u>1361</u>	<u>324565</u>	<b>Contract Bid:</b>	_____

Bidder's Name and Address:

Signature: \_\_\_\_\_

Title: \_\_\_\_\_

Company: \_\_\_\_\_

Note:  
Detach and return this Section as per Invitation to Bid.

# SECTION III-B: CONTRACTOR'S DECLARATION OF INDUSTRIAL INSURANCE STATUS

INVITATION TO BID ON CONTRACT NUMBER 1482  
(For Bidder Use Only)

The undersigned represents that they operate as          an individual, as          a partnership, or as          a corporation incorporated in the State of                                 . The undersigned further certifies that they will not be assisted by other individuals in the performance of this Contract.

For the purpose of Industrial Insurance premiums payable to the Department of Labor and Industries, every individual in a partnership or joint venture must sign this bid sheet. Individuals not signing the bid sheet but assisting with the Contract Work will be considered workers for the purpose of Industrial Insurance except at the express approval of the Department of Labor and Industries.

Bidder's Name _____	Labor & Industries Account # _____
Signature _____	Washington Business License # _____
Title _____	Additional Signatures _____
Address _____	_____
City and State _____	_____
Business Phone _____	_____
Home Phone _____	_____

To whom it may concern:

The purpose of this form is to inform persons engaged in contracting forest activities of their liabilities under the mandatory provisions of the Industrial Insurance Act, Title 51 RCW.

The law provides benefits for a worker, injured in the course of his employment, or his family or dependents in case of death of the worker.

Worker is defined in the law as every person engaged in the employment of an employer under Title 51 RCW or every person working under an independent contract. RCW 51.08.180.

As one whom contracts to perform forest activities, you may require the assistance of other individuals to complete this Contract. In that case, you are required to establish an industrial insurance account with the Department of Labor and Industries and pay the prescribed premium on behalf of your workers.

In the event you obtain the assistance of another person or persons to perform Work in connection with this Contract, regardless of the circumstances, you should contact the Department of Labor and Industries at one of its statewide service locations or its Olympia headquarters. You will then be provided with the necessary information regarding opening an account, premium rates, and reporting requirements.

The law also provides that any agency or firm that lets a contract is liable for payment of industrial insurance premiums should the Contractor fail to do so. The agency or firm may also withhold money due the Contractor to insure payment of premium. Consequently, failure to comply with the above requirements could delay payment of retained funds.

**NOTE: Return one (1) copy of this form with each Bid Form (Section III-A) as per the Invitation to Bid.**

# SECTION III-C: SOLICITATION TO OFFER AND CONTRACT AWARD

## SOLICITATION TO OFFER (For Bidder Use Only)

On condition of a Contract award for the Contract Price, the undersigned hereby offers and agrees to furnish services in compliance with all terms, conditions, and specifications of the Invitation to Bid on Contract Number 1482. Submittal of this offer with authorized signature constitutes complete understanding of all terms and conditions. Further, submittal of this offer constitutes acceptance of and agreement to comply with all terms and conditions of the Contract if awarded, and verifies that all services will be available throughout the period of the Contract.

\_\_\_\_\_  
(Bidder's Name)

\_\_\_\_\_  
(Address)

\_\_\_\_\_  
(City)                      (State)                      (Zip)

\_\_\_\_\_  
(UBI No.)

\_\_\_\_\_  
(L & I Industrial Insurance Account No.)

\_\_\_\_\_  
(Farm Labor Contractor License No.)

\_\_\_\_\_  
(Federal I.D. No. or Social Security No.)

\_\_\_\_\_

By: \_\_\_\_\_

\_\_\_\_\_  
(Signature)                      (Date)

\_\_\_\_\_  
(Typed or Printed Name)

\_\_\_\_\_  
(Title)

\_\_\_\_\_  
(phone No.)

## CONTRACT AWARD (For Dept. of Nat. Resources Use Only)

Contract Number 1482, item #'s \_\_\_\_\_ is hereby awarded to \_\_\_\_\_

State of Washington,  
Department of Natural Resources

By: \_\_\_\_\_

\_\_\_\_\_  
(Signature)                      (Date)

Loren Torgerson  
Northeast Region Manager

NOTE: Return one (1) copy of this form with each Bid Form (Section III-A) as per the Invitation to Bid.