



Solutions Table Report

2019

For the Washington State Legislature, as Required by Engrossed
Substitute House Bill 2285 (RCW 43.30.582)



WASHINGTON STATE DEPARTMENT OF
NATURAL RESOURCES

This page intentionally left blank

Solutions Table Report

2019

For the Washington State Legislature, as Required by
Engrossed Substitute House Bill 2285
(RCW 43.30.582)



WASHINGTON STATE DEPARTMENT OF
NATURAL RESOURCES

Table of Contents

Executive Summary.....	4
Introduction	5
The Solutions Table Process.....	5
Principles of the Solutions Table.....	6
State Forestland Taxing District Analysis Summary	8
Overview of Solution Areas Being Explored	10
Next Steps	12
Appendix A.....	14

List of Figures

Figure 1. FEIS Revised Appendix R - State Forest Transfer Lands Taxing Districts: Change in Operable Acres from Alternative A under the HCP Amendment.	9
Figure 2. FEIS Revised Appendix R - State Forest Purchase Lands Taxing Districts: Change in Operable Acres from Alternative A under the HCP Amendment.	10

Acronyms

1997 HCP	DNR 1997 State Trust Lands Habitat Conservation Plan
DNR	Washington Department of Natural Resources
ESA	Endangered Species Act
ESHB	Engrossed Substitute House Bill
ESSB	Engrossed Substitute Senate Bill
FEIS	Final Environmental Impact Statement
GNA	Good Neighbor Agreement
SHC	Sustainable Harvest Calculation
USFS	USDA Forest Service
USFWS	United States Fish and Wildlife Service

Executive Summary

This report is an update to a similar report, prepared in 2018, to fulfill the requirements of Engrossed Substitute House Bill (ESHB) 2285. The 2018 report contained an economic analysis of potential losses or gains from the then proposed marbled murrelet long-term conservation strategy, provided context for the analysis results, and described the Solutions Table process to date. This report updates the economic analysis with additional information on specific impacts to taxing districts and provides an update on the work of the Solutions Table.

The Solutions Table includes three caucuses (beneficiary, conservation, economic/jobs), with three representatives of each caucus plus the Commissioner of Public Lands. The Table has regular meetings and is considering draft recommendations in the following topic areas: asset acquisition and financing, portfolio management, federal lands, small forest landowners, DNR forest management, additional murrelet habitat conservation, ecosystem services markets, preventing forest conversion, and value-added wood processing/manufacturing. Specifically, recommendations are under consideration that would:

- Improve revenue for state trust land beneficiaries.
- Increase timber volume and timber jobs.
- Provide additional marbled murrelet habitat conservation.
- Fund acquisition of replacement and new assets through, for example: permanent endowments, Certificates of Participation (Office of the State Treasurer), green bonds, Washington State Investment Board responsible investment, and ecosystem services revenue.
- Support the Department of Natural Resources' (DNR) and USDA Forest Service's (USFS) Good Neighbor Agreement (GNA) to carry out projects aimed at improving forest health, restoring forest ecosystems, and increasing resilience on USFS lands.
- Better support small forest landowners, thereby reducing the loss of working forestlands and incentivizing active forest management for both timber and conservation goals.
- Improve the ways DNR manages forested state trust lands to increase trust revenue, reduce management costs, or increase timber volume.

Introduction

As required under its 1997 Habitat Conservation Plan (HCP), the Washington State Board of Natural Resources has adopted a long-term conservation strategy for the marbled murrelet on forested state trust lands. As it is implemented, this strategy will have significant economic and environmental consequences in parts of our state. Rural jobs, schools, local government services, and some currently suitable murrelet habitat will be affected.

In recognition of these effects and the need for bold, new strategies to develop shared success outside of the HCP process, Commissioner of Public Lands Hilary Franz convened a “Solutions Table”, a forum for state trust land beneficiaries, conservationists, and economic development organizations to come together and create innovative new strategies. Commissioner Franz worked with stakeholders, local governments, beneficiaries, and the legislature to pass ESHB 2285 that underpins the work of the Solutions Table.

This is the Washington State Department of Natural Resources’ (DNR) second report to fulfill the requirements of ESHB 2285. This report contains a financial analysis of potential losses or gains from the marbled murrelet long-term conservation strategy as well as recommendations for the following issues per the language from ESHB 2285:

- (a) Actions that support maintaining or increasing family-wage timber and related jobs in the affected rural communities, taking into account, as appropriate, the role of other market factors;
- (b) Strategies to ensure no net loss of revenues to the trust beneficiaries due to the implementation of additional marbled murrelet conservation measures;
- (c) Additional means of financing county services; and
- (d) Additional reasonable, incentive-based, non-regulatory conservation measures for the marbled murrelet that also provide economic benefits to rural communities.

This report is the work of DNR. A draft report was submitted to the chair and ranking members of the House and Senate Natural Resources Committee in September 2019 for their comments and feedback before final submission in January 2020.

The Solutions Table Process

The Solutions Table includes three caucuses (beneficiaries, conservation, economic/jobs) with three representatives of each caucus plus the Commissioner of Public Lands. They have met twenty times since convening in July 2018: twelve all-day, in-person meetings and eight shorter

full-group conference calls. To date, in-person meetings have taken place in Aberdeen, Forks, Olympia, Port Townsend, Quilcene, Raymond, and Skamokawa.

Meetings are structured to provide Solutions Table members with an environment in which to share their ideas and candidly and constructively develop solutions. Agendas and meeting summaries are available on <https://www.dnr.wa.gov/SolutionsTable>. In addition to full-group meetings, Solutions Table members have met between meetings to work together in smaller groups to develop and advance potential solutions to the full Table.

The Solutions Table did not meet during the 2019 Legislative Session due to scheduling conflicts. When the Legislative Session concluded, Solutions Table members had a series of one-on-one meetings with the Commissioner of Public Lands to reassess their priorities for the Solutions Table work and consider how best to move forward. In support of these meetings, and in response to Solutions Table member requests for more specific information made late in 2018, DNR staff prepared seven specific topic papers exploring ideas and potential solutions developed by the Table during their initial meetings. These papers cover: acquisition financing, additional marbled murrelet conservation, asset acquisition, DNR forest management, ecosystem services markets, federal lands, prevention of forest conversion, and value-added wood processing/manufacturing.

In their one-on-one meetings and in the full Table meetings in 2019, Solutions Table members are working together to turn ideas about solutions into reality. The specific ideas under consideration at this time are described more fully later in this report.

Principles of the Solutions Table

Commissioner Franz, in partnership with the legislature, outlined clear goals to guide the work of the Solutions Table. Members were tasked with developing complex solutions, collaborative engagement and statewide resources to (1) create new economic opportunities in resource-dependent communities, (2) maintain revenue to trust beneficiaries, and (3) support additional conservation measures for the marbled murrelet.

The challenges on each of these fronts are significant. An immediate task of the Solutions Table was to understand the complexity of each of these issues, as follows:

Family Wage Timber and Related Jobs: Employment in forestry related jobs in rural counties has declined from approximately 39,000 jobs in 1990 to approximately 21,000 jobs in 2017. While the direct causes of this decline are complex and often interrelated, some of the dominant themes that emerged at the Solutions Table included automation of tasks in mills, listing of the northern spotted owl and marbled murrelet under the ESA, changes in international wood

markets, conversion of working forests, and the Great Recession, among others. While at a regional scale, the differences in harvest volumes between the current, interim strategy and the proposed long-term strategy as reported in the Revised Draft Environmental Impact Statement are less than -1.5 to 0.2 percent (see [2018 Final Report to Legislature on HB 2285](#)), at the county and various taxing district (schools, fire, emergency services, hospitals, libraries, etc.) levels these changes can be meaningful. Some counties are projected to see a decrease in the harvest volume as a result of the adoption of the long-term conservation strategy, and others see an increase.

Decline of the Murrelet: The marbled murrelet is a small seabird that feeds in the ocean and nests on the large branches of older, mature trees within 55 miles of marine waters. It was federally listed as threatened in Washington, Oregon, and California in 1992 "due to the high rate of nesting habitat loss and fragmentation, and mortality associated with net fisheries and oil spills."¹ The Washington murrelet population has declined by 3.9 percent *per year* since 2001.² While cause-and-effect relationships have not yet been established, loss and fragmentation of nesting habitat and nest depredation by corvids (jays and crows) appear to be primary factors.³ Changes in the marine environment affecting availability and quality of prey (fish) may also be influencing murrelet populations.³ Increasing the amount of suitable murrelet habitat in contiguous blocks is considered an essential action to reverse murrelet population declines.³

Revenue Impacts to Beneficiaries: The state trust land portfolio is diverse in both land and revenue source. At more than three million acres, the portfolio encompasses sustainable forest products production (~2.1 million acres), commercial property leasing (39 properties), communication sites (~380 leases), irrigated agriculture (~50,000 acres), wheat and grain production (~136,000 acres), grazing and range land (~800,000 acres), and green energy development (solar and wind). These revenues provide for essential county and state public services. Solutions developed by the Table must provide for any potential revenue impact to beneficiaries and ideally create new opportunities for portfolio growth.

Solutions Table members have expressed a mutual commitment to owning one another's challenges throughout this process. Members are working toward a balanced package of

¹ U.S. Fish and Wildlife Service. 1997. Recovery plan for the threatened marbled murrelet (*Brachyramphus marmoratus*) in Washington, Oregon, and California. U.S. Fish Wildl. Serv., Portland, Ore. 203 p.

² McIver, W., J. Baldwin, M.M. Lance, S.F. Pearson, C. Strong, N. Johnson, D. Lynch, M.G. Raphael, R. Young, T. Lorenz, and K. Nelson. 2019. Marbled murrelet effectiveness monitoring, Northwest Forest Plan: 2018 summary report. 22 p.

³ Raphael, M.G., G.A. Falxa, and A.E. Burger. 2018. Chapter 5: marbled murrelet. Pages 301-350 in T.A. Spies, P.A. Stine, R. Gravenmier, J.W. Long, and M.J. Reilly, tech. coords. Synthesis of science to inform land management within the Northwest Forest Plan area. Gen. Tech. Rep. PNW-GTR-966. U.S. Dep Agric., For. Serv., Portland, Ore.

actions—both legislative and within agency authority—to strengthen all three “legs of the stool”—trust revenue, rural economies, and murrelet conservation.

State Forestland Taxing District Analysis Summary

DNR manages state trust lands to generate revenue for specific beneficiaries including the State Forest Purchase Lands and the State Forest Transfer Lands, which are collectively referred to as State Forestlands.

In September 2019, DNR released the Long-term Conservation Strategy for the Marbled Murrelet Final Environmental Impact Statement (FEIS) to amend the [DNR 1997 State Trust Lands Habitat Conservation Plan](#) (1997 HCP). Subsequently, in November 2019, USFWS issued DNR an Incidental Take Permit for the final HCP Amendment submitted by DNR to USFWS. In December 2019, the Board of Natural Resources adopted the HCP Amendment along with the associated permit, thereby directing DNR staff to begin implementation of the HCP Amendment for the marbled murrelet. The adopted HCP amendment replaced the interim marbled murrelet conservation strategy with a long-term conservation strategy, which changed the lands conserved for the marbled murrelet to more effectively minimize and mitigate incidental take as defined in the federal Endangered Species Act.

In the FEIS, DNR analyzed the change in acres available for harvest as an objective method to evaluate potential impacts to the revenue trust beneficiaries receive from timber harvests on state trust lands⁴. The Revised Taxing District Analysis, published in Appendix R of the FEIS, is focused on examining the potential impacts to operable acres at the taxing district level for both the State Forest Transfer Lands and the State Forest Purchase Lands in each county.

Data provided in the analysis

The analysis of the State Forest Transfer Lands and State Forest Purchase Lands provides both total acres and operable acres⁵ in each taxing district under Alternative A (the no action alternative). The data presented also provides the potential percent change in operable acres for each taxing district in each county under the HCP Amendment. For clarity, those taxing districts that have the same boundaries are grouped together in the analysis results tables.

⁴ This analysis appeared in FEIS Chapter 4, Section 11 – Socioeconomics, beginning on page 4-113.

⁵ Operable acres are calculated by weighing operability potential for each acre based on its management objectives under DNR policies, including the 1997 Habitat Conservation Plan, Policy for Sustainable Forests, and all relevant laws. See Revised Appendix R of the Long-term Conservation Strategy for the Marbled Murrelet FEIS (October 2019) for more information on operable acres.

Data not provided in the analysis

The analysis uses changes in operable acres between Alternative A and the HCP Amendment to provide potential impacts on the revenue received by beneficiaries from timber harvests on State Forestlands. In reality, revenue is generated from operable acres only when those acres are included in timber sales.

The analysis does not include information regarding tax code areas and/or tax distribution rates, as those are determined and managed by the counties. While most of the taxing districts listed on the tables receive revenue from State Forestlands, in some cases taxing districts included in the tables may not receive revenue distributions. In addition, the taxing district data was retrieved from the Department of Revenue in July 2019 and does not reflect any updates or changes since that time, and any changes and distributions that may occur in the future.

The complete analysis can be found in Appendix A or on the DNR website (<https://www.dnr.wa.gov/mmltcs>). Additional information on taxing district impacts will be forthcoming from an assessment that Washington State Association of Counties is getting underway.

Figure 1. FEIS Revised Appendix R - State Forest Transfer Lands Taxing Districts: Change in Operable Acres from Alternative A under the HCP Amendment.

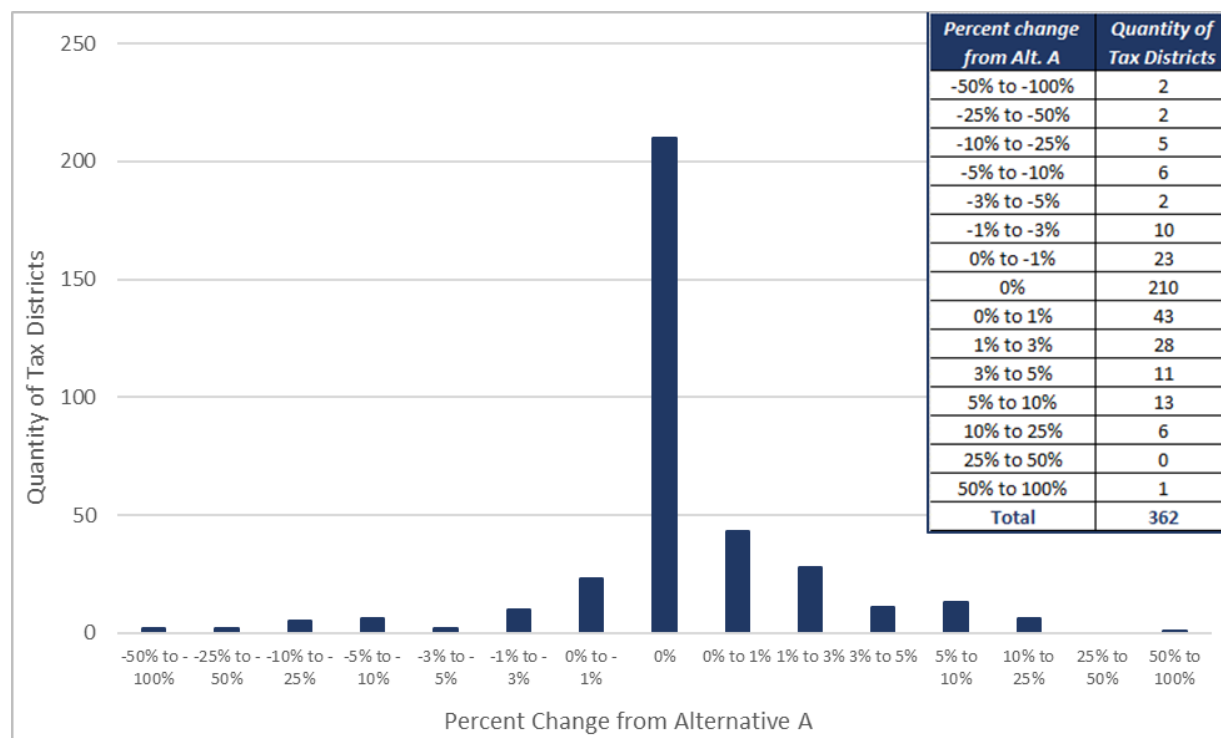
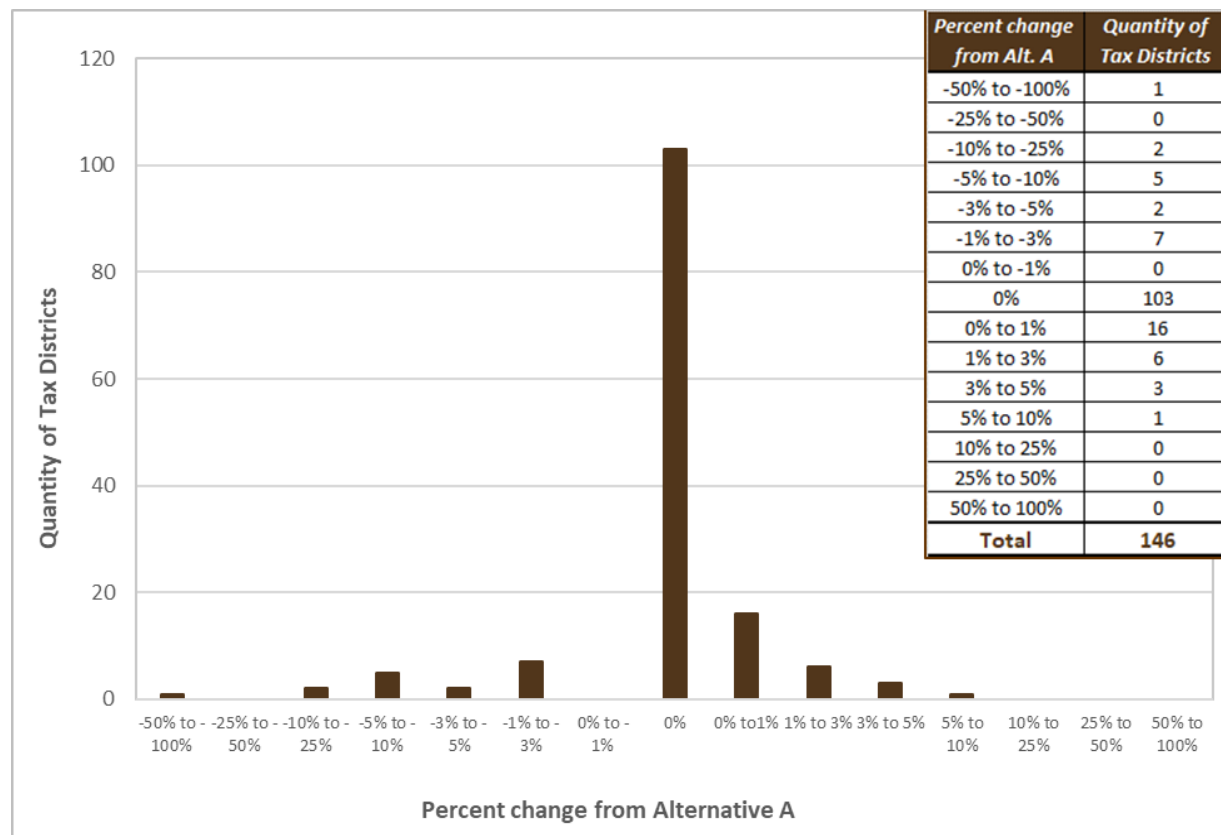

Figure 2. FEIS Revised Appendix R - State Forest Purchase Lands Taxing Districts: Change in Operable Acres from Alternative A under the HCP Amendment.



Overview of Solution Areas Being Explored

Building on the Solutions Table's discussions during fall and winter 2018, as well as conversations with caucuses represented at the Table, DNR staff developed a series of nine discussion papers to help crystalize possible solutions for the Solutions Table's consideration. These papers covered: acquisition and revenue financing, additional murrelet habitat conservation, asset acquisition, DNR forest management, ecosystem services markets, federal lands, preventing forest conversion, small forest landowner-related ideas, and value-added wood processing/manufacturing.

The Solutions Table discussed, modified, re-organized, and prioritized the possibilities presented in these papers at its May 30, 2019 meeting in Quilcene. Following the Quilcene meeting, sub-groups of Table members, assisted by DNR staff, are actively exploring possibilities in the following areas:

Asset Acquisition

The asset acquisition sub-group's work encompasses trust revenue, murrelet conservation, and sustainable flow of timber volume goals. Three major scenarios are being considered: 1) acquisition of new trust assets to replace revenue formerly earned from forestlands placed into

conservation status; 2) acquisition of forestlands and other asset types to create a new trust benefitting counties whose economies have been heavily impacted by murrelet habitat conservation; and 3) acquisition by nonprofits, local governments, or DNR of working forest lands that are at risk of conversion out of forestry. The asset acquisition sub-group is exploring potential structures and processes for carrying out such acquisitions and potential sources of funding. Specific funding sources that the sub-group is exploring include:

- permanent endowments,
- Certificates of Participation (Office of the State Treasurer),
- green or other types of bonds,
- Washington State Investment Board responsible investment, and
- ecosystem services, particularly carbon sequestration and clean water.

Portfolio Management

The portfolio management sub-group is exploring approaches that would help DNR move toward a more nimble, "modern" portfolio management posture. The sub-group is working to identify barriers to optimal portfolio management and is considering potential approaches for removing those barriers. Specifically, the sub-group is:

- reviewing the different asset categories that comprise the trust asset portfolio, including return on investment and risks;
- working to identify legal barriers that impede DNR's ability to carry out asset transactions that would improve the trust asset portfolio;

The portfolio management sub-group is interfacing with DNR's ongoing Trust Land Performance Assessment.

Federal Lands

The federal lands sub-group is focused on supporting DNR's and USDA Forest Service's (USFS) application of their Good Neighbor Agreement (GNA) to carry out projects aimed at improving forest health, restoring forest ecosystems, and increasing resilience on USFS lands. GNA activities will result in modest, site-specific improvements in environmental conditions and increases in timber volume and may help develop future murrelet habitat. The sub-group is also exploring the potential for non-governmental organizations to partner with USFS and carry out similar restoration and resilience activities.

Small Forest Landowners

The small forest landowner sub-group is exploring ideas that could better support small forest landowners, thereby reducing the loss of working forestlands and incentivizing active forest management for both timber and conservation goals, including conservation and restoration of murrelet habitat. The group is aware of and coordinating with other efforts designed to benefit small forest landowners such as the activities directed by ESSB 5330 (2019). Specific topics that the sub-group is exploring include:

- demonstrating appreciation for small forest landowners and recognizing their important contributions to rural economies and habitat conservation;
- improving small forest landowners' social license to actively manage their forestlands;

- helping build strong, mutually supportive working relationships among small forest landowners, regulatory agencies, and non-governmental organizations;
- reducing the volume and complexity of regulations to which small forest landowners are subject;
- providing needed technical assistance and education;
- improving and adequately funding financial incentive and assistance programs; and
- developing new revenue sources for small forest landowners such as entry into ecosystem services markets.

DNR Forest Management

The DNR forest management sub-group is working to identify ways in which DNR could make changes to the way it manages the forested trust lands that increase trust revenue, reduce management costs, or increase timber volume. Specific topics with which the sub-group is engaged include:

- supporting region timber sales and operational timber harvest planning;
- supporting the creation of an expert panel to advise DNR on the SHC model and planning process;
- improving riparian management;
- restoring silviculture budget capacity (to adequately fund site preparation, planting, vegetation management, pre-commercial and commercial thinning) to needed levels; and
- supporting DNR's work to accurately update forest inventory information.

Next Steps

This report is being submitted prior to consensus at the Table about specific next steps. DNR anticipates working with Solutions Table members to refine and clarify opportunities that are currently being discussed and identify important near-term areas of action.

Acknowledgments

Solutions Table

Beneficiary Caucus

Dan Cothren, Wahkiakum County
Paul Jewell, Washington State Association of Counties
Brian Sims, Washington State School Directors' Association

Conservation Caucus

Patricia Jones, Olympic Forest Coalition
Lisa Remlinger, Washington Environmental Council
Paula Swedeen, Conservation Northwest

Economic/Jobs Caucus

Connie Beauvais, Port of Port Angeles
Travis Joseph, American Forest Resource Council
Jim Sayce, Pacific County Economic Development Council

Solutions Table chaired by Hilary Franz, Commissioner of Public Lands

DNR Team

Tom Bugert, Senior Strategic Advisor, Office of the Commissioner of Public Lands
Lenny Young, Executive Policy Advisor
Dan Stonington, Executive Policy Advisor
Duane Emmons, Product Sales & Leasing Division Manager
Andrew Hayes, Forest Resources Division Manager
Kristen Ohlson-Kiehn, Forest Resources Assistant Division Manager for Projects and Planning
David Chertudi, Lead Economist

Appendix A

Revised Taxing District Analysis

Minor Update to Appendix R of the Marbled Murrelet Long-term Conservation Strategy Final Environmental Impact Statement (FEIS) | October 2019

For this revision, the Washington State Department of Natural Resources (DNR) made minor updates to reflect the most recent Washington State Department of Revenue taxing district boundaries. DNR also corrected a computational error found in tables R-3 and R-4 and removed data for taxing districts that are not within the analysis area for the FEIS.

Scale of the Analysis

This analysis is an update to the May 2019 [*State Forestlands Trusts Taxing District Analysis*](#). Whereas the May 2019 analysis compared operable acres between Alternative A (the marbled murrelet interim strategy) and Alternative H as depicted in the *Marbled Murrelet Long-term Conservation Strategy Revised Draft Environmental Impact Statement* (RDEIS), this updated analysis compares operable acres between Alternative A and the proposed long-term conservation strategy as represented by DNR's amendment to the *State Trust Lands Habitat Conservation Plan* (1997 HCP) for the marbled murrelet long-term conservation strategy, which DNR is submitting to U.S. Fish and Wildlife Service (HCP amendment; Appendix Q to the FEIS).

This analysis was prepared in response to comments received on the RDEIS that requested more information on how the Joint Agencies' preferred alternative (H) could affect taxing districts (refer to the subtopic "Taxing Districts" in Appendix S to the FEIS). DNR focused this analysis instead on the HCP amendment. The only difference between Alternative H and the HCP amendment is that the latter includes an additional 441 raw acres in long-term forest cover.

Evaluating the potential change in operable acres is an objective method to analyze the potential impacts of the long-term conservation strategy on the revenue that trust beneficiaries receive from timber harvests on state trust lands. Revenue is not reported in this analysis because timber, a commodity, is subject to market conditions, accessibility, timing, and other factors, making it speculative to predict revenue these lands may provide into the future. Also note that the HCP amendment does not provide a harvest schedule¹, which is a plan for future harvests.

¹ The long-term conservation strategy will have implications for DNR's sustainable harvest level. In a separate action, DNR is completing the sustainable harvest calculation, with a separate process for environmental review

Differences Between Alternative A and the HCP Amendment

The difference in operable acres between Alternative A and the HCP amendment reflects the different geographic boundaries of the marbled murrelet-specific conservation proposed between Alternative A and the HCP amendment. These differences include, but are not limited to, the following:

- The HCP amendment includes occupied sites that were modified by the Science Team from the original set used in Alternative A.
- The HCP amendment designates a unique set of special habitat areas.
- Alternative A designates and protects habitat not released under the interim strategy as long-term forest cover.

These differences are shown as “Alt. A Operable Acres” and “HCP Amendment Operable Acres” as well as “HCP Amendment (% change from Alt. A)” in tables R-5 and R-6 in this appendix. As noted in Table R-1, neither King nor Wahkiakum counties have State Forest Purchase Lands.

Calculating Operable Acres

Tables R-5 and R-6 in this appendix provide total acres and operable acres for each taxing district in each county with State Forest Transfer Lands and State Forest Purchase Lands (collectively referred to as State Forest Lands) under Alternative A and the HCP amendment. Taxing districts that have the same boundaries are grouped.

DNR obtained the taxing district boundaries in Geographic Information System (GIS) format from the Washington State Department of Revenue². The taxing district boundaries were overlaid with DNR’s GIS information on trust parcels to estimate the total acres of State Forest Transfer Lands and State Forest Purchase Lands in each taxing district.

Operable acres are calculated by weighting an acre’s assumed operability potential based on general and special management objectives (refer to Figure R-1):

- Uplands with general ecological management objectives are areas subject to the 1997 HCP, *Policy for Sustainable Forests*, and all relevant laws but otherwise are available for harvest. These uplands are weighted equal to their area in acres (1.0).
- Uplands with special objectives are areas where, in addition to general objectives (listed in the first bullet), specific objectives such as those for northern spotted owl conservation or hydrologic

that analyzes potential harvest levels associated with long-term conservation strategy alternatives. Refer to Chapter 1 of the FEIS for more information.

² <https://dor.wa.gov/find-taxes-rates/sales-tax-jurisdiction-boundaries>, downloaded July 5, 2019.

maturity apply. These acres are weighted at 55 percent (.55) of their area based on an analysis of the actual harvest level in these areas over the last ten years.

- Riparian areas are weighted at 2 percent (.02) of their area based on an analysis of the actual harvest level in these areas over the past ten years.
- Deferred areas and non-operable areas such as natural area preserves, natural resources conservation areas, or marbled murrelet-specific conservation areas have a weight of zero (0) because little to no harvest is expected to occur in these areas³.

When calculating operable acres for an area with multiple objectives, the most restrictive management objective takes precedence. Refer to Figure R-1 for an example. Refer to Table R-1 for the total acres⁴ and operable acres of State Forest Transfer Lands and State Forest Purchase Lands under Alternative A for each county within the analysis area.

Figure R-1. Calculating operable acres

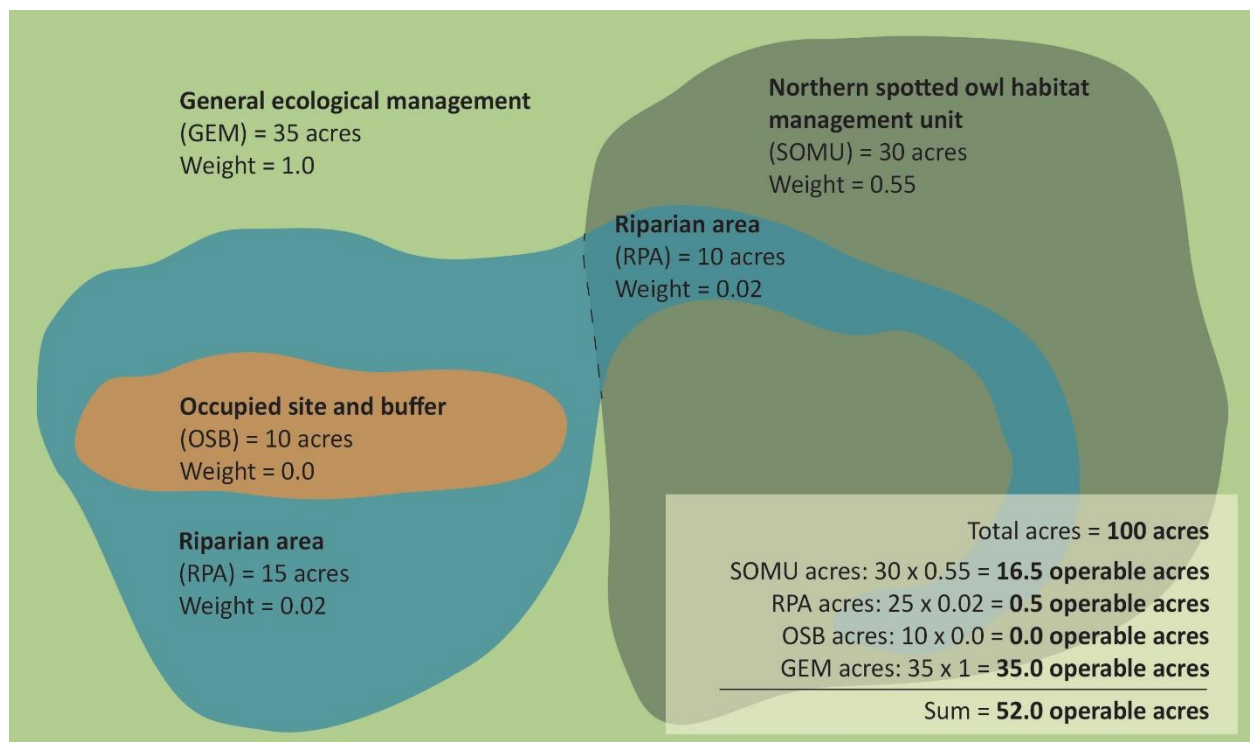

³ Marbled murrelet habitat enhancement treatments may be allowed to further habitat objectives

⁴ Total acres reported may vary from total acres reported in other documents based on geo-processing calculations and differences in data obtained from other organizations.

Table R-1. Total Acres and Operable Acres Under Alternative A for State Forest Transfer Lands and State Forest Purchase Lands for each County Within the Analysis Area

County	State Forest Transfer Lands Total Acres	State Forest Transfer Lands Operable Acres (Alternative A)	State Forest Purchase Lands Total Acres	State Forest Purchase Lands Operable Acres (Alternative A)
Clallam	93,056	46,299	242	136
Cowlitz	11,079	7,110	275	173
Grays Harbor	2,317	1,587	29,171	19,969
Jefferson	14,688	10,483	16	11
King	22,906	9,579	0	0
Kitsap	7,559	4,385	78	46
Lewis	39,970	21,423	3,085	2,230
Mason	28,303	17,776	561	237
Pacific	15,063	7,379	8,147	3,503
Pierce	8,908	2,893	3,341	1,324
Skagit	84,598	42,804	2	1
Snohomish	62,332	35,880	1,681	1,300
Thurston	20,027	13,741	23,393	15,992
Wahkiakum	12,614	6,028	0	0
Whatcom	29,270	15,419	996	622
Total	452,690	242,786	70,988	45,544

Timber Age Classes

Tables R-7 and R-8 in this appendix provide the timber age class distributions in both total and operable acres for each tax district in each county. Age classes are broken down in ten-year increments starting with 0-9 and extending through 60+ years. A non-forested category includes areas critical for forest and state trust land management, including (but not limited to) forest roads, gravel pits, and communication tower sites. The number of non-forested acres may vary slightly over the term of the 1997 HCP, as new roads are built to provide access for forest management and harvest, roads are decommissioned and abandoned, new rock sources are developed to provide material for forest roads, and new areas are developed for activities such as communication sites.

To estimate timber age class, DNR uses a combination of historical harvest data, tree core data from field plots, and remote sensing. Remote sensing provides approximate tree height, which is used to establish tree age and is adjusted based on the dominant tree species and site conditions.

Timber age class is just one influencing factor in setting a harvest schedule, which is a plan for future harvests. A mature forest stand of marketable age will not necessarily be included in a harvest schedule. Factors that must be considered when planning timber sales include, but are not limited to, trust

ownership, 1997 HCP objectives and constraints, forest practices rules, overall landscape harvest planning, forest stand characteristics such as size and tree species (whether the trees are marketable), accessibility (whether the acre can be accessed by harvest equipment), and timing (what products are currently valuable). The revenue generated by a timber sale also highly depends on the market conditions at the time.

Most revenue on State Forest Lands is derived from harvesting timber; however, non-timber revenue sources such as communication site leases contribute as well.

Revenue Distribution

Revenue from State Forest Lands is distributed in accordance with RCW 79.64.110. DNR retains a portion of State Forest Land revenue for land management activities related to generating revenue, such as laying out timber sales and replanting trees. The remainder is distributed as shown in Table R-2.

Table R-2. Distribution Rates for State Forest Lands

	Distribution		
	Counties	State General Fund	DNR FDA Management Account
State Forest Transfer Lands	75%	0%	25%
State Forest Purchase Lands	26.5%	23.5%	50%

In most cases, counties further distribute the revenue they receive from State Forest Lands according to the general tax distribution by tax code areas. Typical beneficiaries include the county, state schools, and county roads, as well as taxing districts such as local school districts, fire districts, ports, emergency medical services, hospitals, and libraries.

State Forest Land revenue in Wahkiakum County has a different distribution requirements as a result of their smaller overall population sizes (per RCW 79.64.110).

This analysis does not include information regarding tax code areas and/or tax distribution rates, as those are determined and managed by the counties. Taxing district information used in the State Forest Transfer and Purchase Lands tables (Tables R-5 and R-6) is based on Department of Revenue data available in July 2019. While most of the taxing districts listed in the tables receive revenue from State Forest Lands, in some cases taxing districts included in the tables may not receive revenue distributions. As previously described, revenue distribution is governed by RCW 79.64.110; specific distribution is determined and regulated by the county. In addition, the 2019 data utilized does not reflect any updates or changes since that time and/or any future changes and distributions.

Results

Summary of Impacts⁵

Impacts to State Forest Transfer Lands taxing districts are as follows (refer to Table R-3):

- 55 percent of taxing districts (188 taxing districts) had no change in operable acres under the HCP amendment, as compared to Alternative A.
- 30 percent of taxing districts (103 taxing districts) had a positive percent change in operable acres under the HCP amendment, as compared to Alternative A.
- 14 percent of taxing districts (48 taxing districts) had a negative percent change in operable acres under the HCP amendment, as compared to Alternative A.

Impacts to State Forest Purchase Lands taxing districts are as follows (refer to Table R-4):

- 69 percent of taxing districts (94 taxing districts) had no change in operable acres under the HCP amendment, as compared to Alternative A.
- 19 percent of taxing districts (26 taxing districts) had a positive percent change in operable acres under the HCP amendment, as compared to Alternative A.
- 12 percent of taxing districts (17 taxing districts) had a negative percent change under the HCP Amendment, as compared to Alternative A.

The State Forest Transfer Land and State Forest Purchase Land taxing districts tables (tables R-5 and R-6) provide more detail about the potential percent change in operable acres by taxing district in each county.

⁵ Results in this Summary of Impacts and tables R-3 and R-4 are based on raw (unrounded) values. Values displayed in tables R-5 through R-8 are based on numbers rounded to the nearest tenth of a percent.

Table R-3. State Forest Transfer Lands Taxing Districts: Change in Operable Acres from Alternative A Under the HCP Amendment

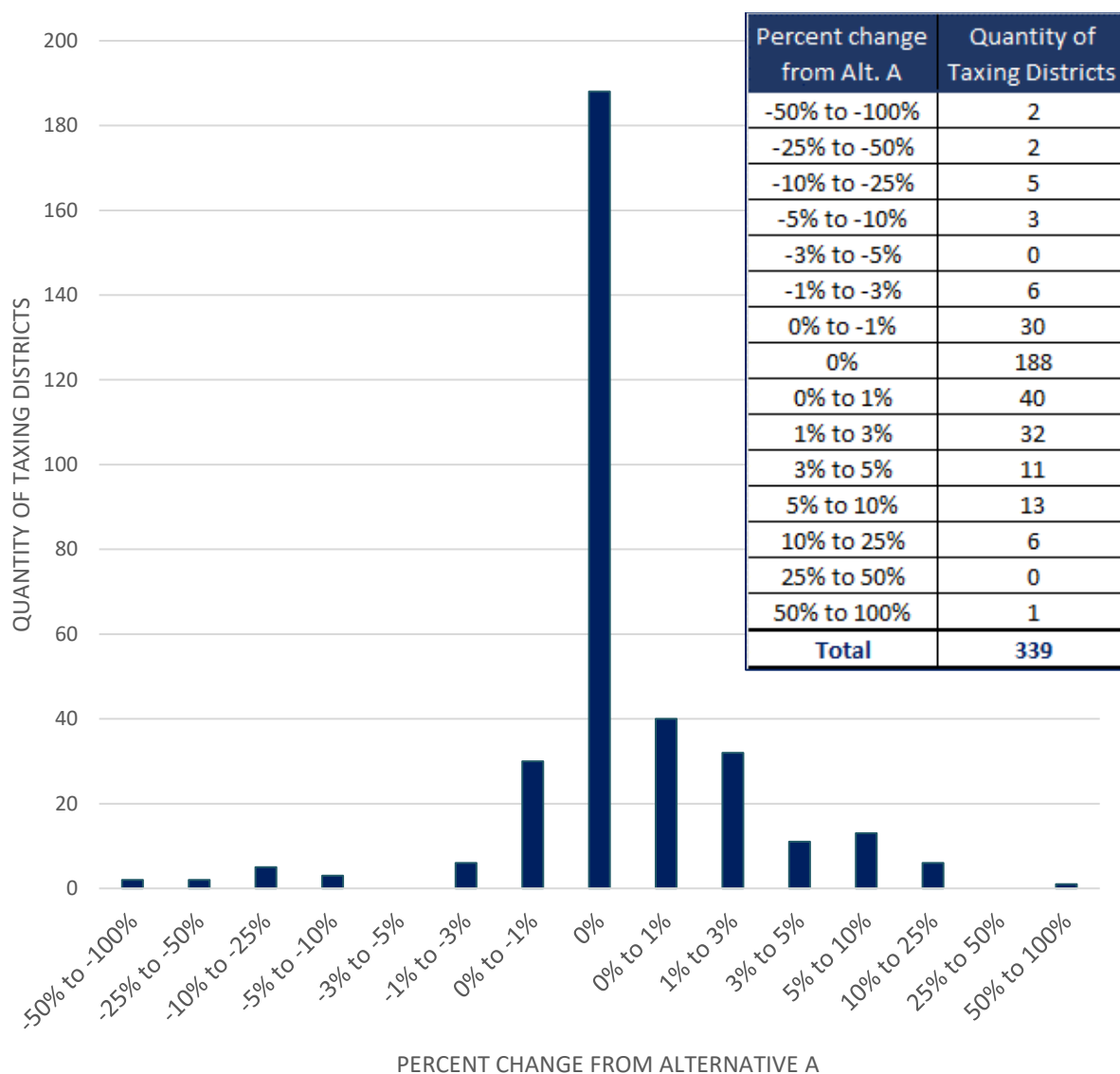
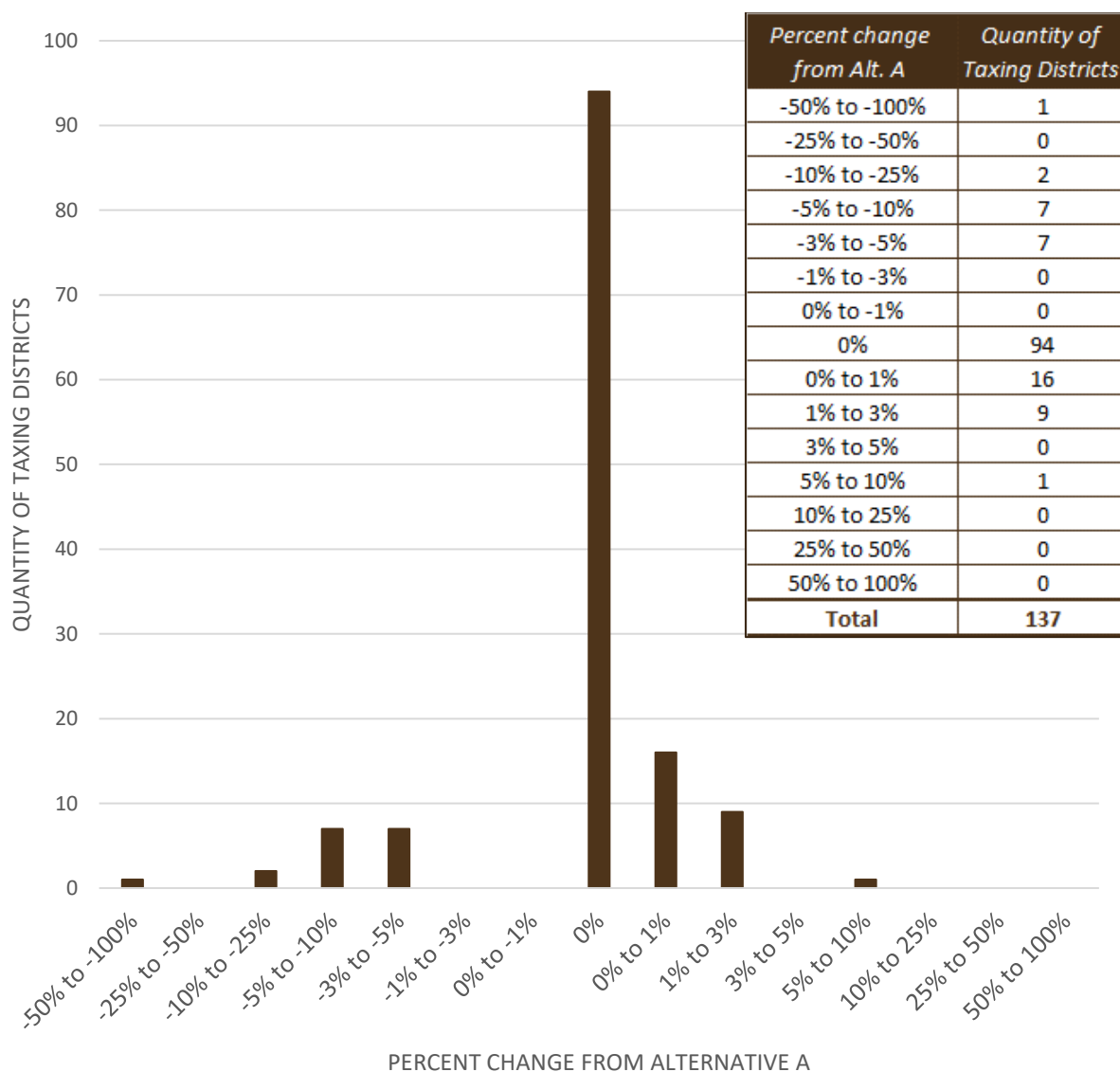

Table R- 4. State Forest Purchase Lands Taxing Districts: Change in Operable Acres from Alternative A Under the HCP Amendment



State Forest Transfer Lands Taxing Districts by County

The following table lists the difference in operable acres and the percent change from current conditions (Alternative A) under the HCP amendment for each taxing district in each county with State Forest Transfer Lands. Acres are rounded to the nearest acre.

Table R-5. State Forest Transfer Lands Taxing Districts

State Forestland Transfer Trust Taxing Districts in Clallam County					
Taxing District	Identifier	Total Acres	Alt. A Operable Acres	HCP Amendment Operable Acres	HCP Amendment (% change from Alt. A)
Fire District	5	16,498	6,038	5,190	-14.1%
School District	Cape Flattery (401)	16,758	6,111	5,263	-13.9%
Fire District	4	18,470	10,783	10,097	-6.4%
School District	Crescent (313)	19,260	11,257	10,658	-5.3%
Emergency Medical Services District	H1	42,314	15,141	14,700	-2.9%
Hospital District	1	42,314	15,141	14,700	-2.9%
County Roads District	1	93,054	46,315	46,930	1.3%
Library District	L	93,054	46,315	46,930	1.3%
Port District	Port Angeles	93,054	46,315	46,930	1.3%
Public Utility District	1	93,054	46,315	46,930	1.3%
Hospital District	2	50,740	31,175	32,230	3.4%
Parks and Recreation District	Quillayute	25,686	9,086	9,494	4.5%
School District	Quillayute (402)	25,686	9,086	9,494	4.5%
Fire District	2	9,563	5,745	6,017	4.7%
Park District	WSMPD	13,825	8,219	8,697	5.8%
School District	Port Angeles (121)	13,825	8,219	8,697	5.8%
Fire District	1	9,345	3,512	3,792	8.0%
Emergency Medical Services District	F3	17,666	11,390	12,357	8.5%
Fire District	3	17,666	11,390	12,357	8.5%
Fire District	6	3,262	1,049	1,139	8.5%
Parks and Recreation District	Sequim	17,525	11,643	12,818	10.1%
School District	Sequim (323)	17,525	11,643	12,818	10.1%

TAXING DISTRICT ANALYSIS

State Forest Transfer Lands Taxing Districts in Cowlitz County					
Taxing District	Identifier	Total Acres	Alt. A Operable Acres	HCP Amendment Operable Acres	HCP Amendment (% change from Alt. A)
County Roads District	1	11,079	7,110	7,110	0.0%
Public Utility District	1	11,071	7,107	7,107	0.0%
Mosquito District	CC	10,599	6,759	6,759	0.0%
Cemetery District	2	5,826	3,626	3,626	0.0%
School District	Woodland (404)	5,826	3,626	3,626	0.0%
Port District	WOOD	5,625	3,541	3,541	0.0%
Port District	LONG	5,193	3,424	3,424	0.0%
Library District	YL	4,678	2,887	2,887	0.0%
Emergency Medical Services District	1	4,670	2,885	2,885	0.0%
School District	Longview (122)	2,830	1,745	1,745	0.0%
School District	Castle Rock (401)	2,363	1,679	1,679	0.0%
Fire District	2	2,177	1,351	1,351	0.0%
Library District	CPRL	2,177	1,351	1,351	0.0%
Cemetery District	1	1,883	1,328	1,328	0.0%
Fire District	6	1,883	1,328	1,328	0.0%
Fire District	7	1,168	780	780	0.0%
Fire District	1	754	498	498	0.0%
Port District	KAL	261	145	145	0.0%
Cemetery District	5	60	60	60	0.0%
Fire District	5	60	60	60	0.0%
School District	Kalama (402)	60	60	60	0.0%

TAXING DISTRICT ANALYSIS

State Forest Transfer Lands Taxing Districts in Grays Harbor County					
Taxing District	Identifier	Total Acres	Alt. A Operable Acres	HCP Amendment Operable Acres	HCP Amendment (% change from Alt. A)
Emergency Medical Services District	5	873	679	679	0.0%
Fire District	5	873	679	679	0.0%
Fire District	1	2	1	1	0.0%
Emergency Medical Services District	12	0	0	0	0.0%
Fire District	12	0	0	0	0.0%
School District	McCleary (65)	0	0	0	0.0%
Hospital District	1	1,662	1,268	1,285	1.3%
School District	Elma (68)	1,662	1,268	1,285	1.3%
County Roads District	1	2,317	1,587	1,654	4.2%
Library District	L	2,317	1,587	1,654	4.2%
Port District	Grays Harbor	2,317	1,587	1,654	4.2%
Public Utility District	1	2,317	1,587	1,654	4.2%
School District	Oakville (400)	654	319	369	15.9%

TAXING DISTRICT ANALYSIS

State Forestland Transfer Trust Taxing Districts in Jefferson County					
Taxing District	Identifier	Total Acres	Alt. A Operable Acres	HCP Amendment Operable Acres	HCP Amendment (% change from Alt. A)
Parks and Recreation District	1	3,025	2,176	2,176	0.0%
Emergency Medical Services District	1	363	307	307	0.0%
Fire District	1	363	307	307	0.0%
Emergency Medical Services District	4	234	138	138	0.0%
Fire District	4	234	138	138	0.0%
Parks and Recreation District	2	234	138	138	0.0%
School District	Brinnon (46)	234	138	138	0.0%
Cemetery District	1	234	138	138	0.0%
Hospital District	1	159	0	0	0.0%
School District	Queets-Clearwater (20)	159	0	0	0.0%
School District	Chimacum (49)	2,773	2,112	2,130	0.9%
Flood Zone District	JEFF 2	2,127	1,599	1,617	1.1%
Emergency Medical Services District	2	10,679	7,739	7,844	1.3%
Fire District	2	10,679	7,739	7,844	1.3%
Emergency Medical Services District	3	1,529	1,163	1,182	1.6%
Fire District	3	1,529	1,163	1,182	1.6%
Flood Zone District	JEFF	10,747	7,479	7,620	1.9%
Cemetery District	2	11,031	7,899	8,071	2.2%
School District	Quilcene (48)	11,031	7,899	8,071	2.2%
County Roads District	1	14,688	10,483	10,728	2.3%
Library District	L	14,688	10,483	10,728	2.3%
Port District	PT	14,688	10,483	10,728	2.3%
Public Utility District	1	14,688	10,483	10,728	2.3%
Hospital District	2	14,530	10,483	10,728	2.3%
Flood Zone District	JEFF 3	1,797	1,396	1,483	6.2%
Emergency Medical Services District	5	1,708	1,127	1,249	10.8%
Fire District	5	1,708	1,127	1,249	10.8%
School District	Port Townsend (50)	491	335	388	16.0%

TAXING DISTRICT ANALYSIS

State Forest Transfer Lands Taxing Districts in King County					
Taxing District	Identifier	Total Acres	Alt. A Operable Acres	HCP Amendment Operable Acres	HCP Amendment (% change from Alt. A)
School District	Riverview (407)	5,615	3,381	3,381	0.0%
Hospital District	2	5,612	3,379	3,379	0.0%
Fire District	45	5,608	3,377	3,377	0.0%
Emergency Medical Services District	1	3,014	874	874	0.0%
Fire District	10 (2)	3,014	874	874	0.0%
School District	Tahoma (409)	1,634	543	543	0.0%
Fire District	27	879	464	464	0.0%
Fire District	47	779	315	315	0.0%
Park District	FCMP	398	236	236	0.0%
Water District	127	0	0	0	0.0%
Water District	119	0	0	0	0.0%
School District	Snoqualmie Valley (410)	1,081	500	500	0.0%
County Roads District	1	22,906	9,580	9,605	0.3%
Ferry District	FRRY	22,906	9,580	9,605	0.3%
Flood Zone District	KCFZ	22,906	9,580	9,605	0.3%
Library District	L	22,906	9,580	9,605	0.3%
Port District	SEA	22,906	9,580	9,605	0.3%
Emergency Medical Services District	3	19,892	8,705	8,731	0.3%
School District	Issaquah (411)	8,254	2,903	2,912	0.3%
Capital Library District	ISLB	8,320	2,770	2,780	0.3%
Hospital District	4	6,716	2,666	2,676	0.4%
Fire District	10	5,478	2,040	2,049	0.5%
Parks and Recreation District	EPR	6,322	2,254	2,270	0.7%
School District	Enumclaw (216)	6,322	2,254	2,270	0.7%

TAXING DISTRICT ANALYSIS

State Forest Transfer Lands Taxing Districts in Kitsap County					
Taxing District	Identifier	Total Acres	Alt. A Operable Acres	HCP Amendment Operable Acres	HCP Amendment (% change from Alt. A)
Emergency Medical Services District	1	5,514	3,076	3,079	0.1%
Fire District	1	5,514	3,076	3,079	0.1%
County Roads District	1	7,559	4,385	4,400	0.3%
Library District	L	7,559	4,385	4,400	0.3%
Port District	BREM	7,559	4,385	4,400	0.3%
Public Utility District	1	7,559	4,385	4,400	0.3%
School District	Central Kitsap (401)	7,559	4,385	4,400	0.3%

TAXING DISTRICT ANALYSIS

State Forest Transfer Lands Taxing Districts in Lewis County					
Taxing District	Identifier	Total Acres	Alt. A Operable Acres	HCP Amendment Operable Acres	HCP Amendment (% change from Alt. A)
Emergency Medical Services District	RFPSA 1	16,777	10,641	10,641	0.0%
Fire District	RFPSA 1	16,777	10,641	10,641	0.0%
Cemetery District	3	5,515	3,223	3,223	0.0%
School District	Adna (226)	5,029	3,132	3,132	0.0%
Port District	CEN	4,768	3,075	3,075	0.0%
School District	Centralia (401)	4,768	3,075	3,075	0.0%
School District	Rochester (411T)	4,256	2,836	2,836	0.0%
Cemetery District	2	3,464	2,063	2,063	0.0%
School District	Mossyrock (206)	3,464	2,063	2,063	0.0%
Fire District	8	1,606	1,180	1,180	0.0%
Fire District	16	1,311	842	842	0.0%
Emergency Medical Services District	6	1,088	594	594	0.0%
Fire District	6	1,088	594	594	0.0%
Fire District	4	576	195	195	0.0%
Emergency Medical Services District	3	575	236	236	0.0%
Fire District	3	575	236	236	0.0%
Fire District	11	302	208	208	0.0%
School District	Oakville (400G)	287	190	190	0.0%
Cemetery District	8	147	85	85	0.0%
Fire District	20	147	85	85	0.0%
School District	Castle Rock (412)	147	85	85	0.0%
Cemetery District	6	83	77	77	0.0%
Emergency Medical Services District	1	83	77	77	0.0%
Fire District	1	83	77	77	0.0%
School District	Onalaska (300)	83	77	77	0.0%
Port District	CHE	80	64	64	0.0%
School District	Chehalis (302)	80	64	64	0.0%
Fire District	5	77	77	77	0.0%
School District	14	77	77	77	0.0%
Fire District	13	77	40	40	0.0%
School District	Boistfort (234)	77	40	40	0.0%
Cemetery District	4	62	24	24	0.0%
School District	White Pass (303)	62	24	24	0.0%
Emergency Medical Services District	18	21	7	7	0.0%

TAXING DISTRICT ANALYSIS

State Forest Transfer Lands Taxing Districts in Lewis County					
Taxing District	Identifier	Total Acres	Alt. A Operable Acres	HCP Amendment Operable Acres	HCP Amendment (% change from Alt. A)
Fire District	18	21	7	7	0.0%
Emergency Medical Services District	17	0	0	0	0.0%
Fire District	17	0	0	0	0.0%
School District	Eatonville (404P)	0	0	0	0.0%
School District	Pe Ell (301)	12,186	6,771	6,790	0.3%
County Roads District	1	39,969	21,424	21,498	0.3%
Library District	L	39,969	21,424	21,498	0.3%
Public Utility District	1	39,969	21,424	21,498	0.3%
Hospital District	1	11,374	3,896	3,951	1.4%
School District	Morton (214)	9,453	2,989	3,044	1.9%
Cemetery District	10	827	335	359	7.2%
Emergency Medical Services District	9	827	335	359	7.2%
Fire District	9	827	335	359	7.2%

TAXING DISTRICT ANALYSIS

State Forest Transfer Lands Taxing Districts in Mason County					
Taxing District	Identifier	Total Acres	Alt. A Operable Acres	HCP Amendment Operable Acres	HCP Amendment (% change from Alt. A)
Port District	Dewatto	4,236	2,592	2,592	0.0%
Emergency Medical Services District	8	2,651	1,252	1,252	0.0%
Fire District	8	2,651	1,252	1,252	0.0%
Public Utility District	1	320	181	181	0.0%
Port District	Hoodsport	252	168	168	0.0%
Flood Zone District	FZ	87	62	62	0.0%
Emergency Medical Services District	18	85	60	60	0.0%
Fire District	18	85	60	60	0.0%
Emergency Medical Services District	17	81	65	65	0.0%
Fire District	17	81	65	65	0.0%
Tribal Trust Land	Tribal Trust	40	27	27	0.0%
Cemetery District		12,380	8,013	8,024	0.1%
Hospital District	1	9,124	5,944	5,953	0.1%
School District	Hood Canal (404)	9,124	5,944	5,953	0.1%
Port District	Allyn	10,537	6,881	6,892	0.2%
County Roads District	1	28,303	17,777	17,830	0.3%
Library District	L	28,303	17,777	17,830	0.3%
Public Utility District	3	27,983	17,596	17,650	0.3%
Hospital District	2/HB	19,179	11,832	11,877	0.4%
School District	North Mason (403)	19,179	11,832	11,877	0.4%
Emergency Medical Services District	2	16,528	10,580	10,625	0.4%
Fire District	2	16,528	10,580	10,625	0.4%
Port District	Tahuya	4,406	2,359	2,393	1.4%

TAXING DISTRICT ANALYSIS

State Forest Transfer Lands Taxing Districts in Pacific County					
Taxing District	Identifier	Total Acres	Alt. A Operable Acres	HCP Amendment Operable Acres	HCP Amendment (% change from Alt. A)
Fire District	4	213	51	1	-97.3%
Hospital District	3	1,256	555	437	-21.3%
Port District	ILW	2,559	832	667	-19.7%
School District	Naselle-Grays River (155)	2,559	832	667	-19.7%
School District	Raymond (116)	1,191	359	329	-8.3%
County Roads District	1	15,063	7,379	7,365	-0.2%
Emergency Medical Services District	1	15,063	7,379	7,365	-0.2%
Library District	L	15,063	7,379	7,365	-0.2%
Public Utility District	2	15,063	7,379	7,365	-0.2%
School District	Pe Ell (301)	8	4	4	0.0%
Hospital District	2	13,807	6,824	6,928	1.5%
Parks and Recreation District	WILL	12,504	6,547	6,698	2.3%
Port District	WILL	12,504	6,547	6,698	2.3%
School District	Willapa (160)	11,305	6,184	6,365	2.9%
Fire District	3	2,716	1,541	1,594	3.5%

TAXING DISTRICT ANALYSIS

State Forestland Transfer Trust Taxing Districts in Pierce County					
Taxing District	Identifier	Total Acres	Alt. A Operable Acres	HCP Amendment Operable Acres	HCP Amendment (% change from Alt. A)
County Roads District	1	8,908	2,894	2,894	0.0%
Flood Zone District	FCZD	8,908	2,894	2,894	0.0%
Library District	L	8,908	2,894	2,894	0.0%
Port District	TACOMA	8,908	2,894	2,894	0.0%
School District	Eatonville (404)	8,907	2,894	2,894	0.0%
Emergency Medical Services District	23	8,900	2,891	2,891	0.0%
Fire District	23	8,900	2,891	2,891	0.0%
Water District	ASHFORD	10	0	0	0.0%
Emergency Medical Services District	17	8	2	2	0.0%
Fire District	17	8	2	2	0.0%
Water District	PARK J	1	0	0	0.0%
School District	2J	0	0	0	0.0%

TAXING DISTRICT ANALYSIS

State Forestland Transfer Trust Taxing Districts in Skagit County					
Taxing District	Identifier	Total Acres	Alt. A Operable Acres	HCP Amendment Operable Acres	HCP Amendment (% change from Alt. A)
Cemetery District	5	21,932	6,277	6,150	-2.0%
Library District	USLD	22,805	6,522	6,394	-2.0%
School District	Concrete (11)	22,805	6,522	6,394	-2.0%
Hospital District	304	63,441	29,199	29,053	-0.5%
Emergency Medical Services District	SKA	84,383	42,697	42,536	-0.4%
County Roads District	1	84,598	42,804	42,643	-0.4%
Public Utility District	1	84,602	42,807	42,645	-0.4%
Port District	2	84,602	42,807	42,645	-0.4%
School District	Sedro Woolley (101)	45,392	27,130	27,096	-0.1%
Hospital District	1	21,161	13,608	13,592	-0.1%
Fire District	19	10,336	1,783	1,783	0.0%
School District	Burlington-Edison (100)	8,006	5,210	5,210	0.0%
Library District	DL	6,030	2,063	2,063	0.0%
School District	Darrington (330)	6,030	2,063	2,063	0.0%
Fire District	15	2,433	1,841	1,841	0.0%
School District	Conway (317)	2,368	1,882	1,882	0.0%
Fire District	9	2,109	1,600	1,600	0.0%
Fire District	10	1,429	689	689	0.0%
Cemetery District	4	1,362	975	975	0.0%
Fire District	7	1,028	483	483	0.0%
Fire District	8	653	439	439	0.0%
Emergency Medical Services District	24	219	110	110	0.0%
Fire District	4	213	131	131	0.0%
Cemetery District	6	174	102	102	0.0%
Fire District	5	164	8	8	0.0%
Fire District	16	159	44	44	0.0%
Fire District	14	68	46	46	0.0%
Fire District	24	11	7	7	0.0%
Property Tax City Jurisdiction	HAMILTON	4	2	2	0.0%
Port District	1	0	0	0	0.0%

TAXING DISTRICT ANALYSIS

State Forest Transfer Lands Taxing Districts in Snohomish County					
Taxing District	Identifier	Total Acres	Alt. A Operable Acres	HCP Amendment Operable Acres	HCP Amendment (% change from Alt. A)
School District	Arlington (16)	16,972	11,186	11,059	-1.1%
Capital Library District	GFLB	7,592	4,933	4,888	-0.9%
School District	Granite Falls (332)	7,592	4,933	4,888	-0.9%
Hospital District	3	26,913	14,222	14,096	-0.9%
County Roads District	1	62,332	35,884	35,686	-0.6%
Library District	L	62,332	35,884	35,686	-0.6%
Public Utility District	1	62,456	35,956	35,757	-0.6%
Hospital District	1	32,005	19,474	19,403	-0.4%
Capital Library District	SNLB	5,419	3,540	3,529	-0.3%
School District	Snohomish (201)	5,419	3,540	3,529	-0.3%
School District	Sultan (311)	17,682	10,550	10,534	-0.2%
Emergency Medical Services District	25	3,666	1,956	1,956	0.0%
Fire District	25	3,666	1,956	1,956	0.0%
Emergency Medical Services District	21	9,012	6,975	6,975	0.0%
Fire District	21	9,012	6,975	6,975	0.0%
School District	Darrington (330)	10,704	3,588	3,588	0.0%
Fire District	16	7,653	5,706	5,706	0.0%
Emergency Medical Services District	26	5,272	1,941	1,941	0.0%
Emergency Medical Services District	24	4,898	1,996	1,996	0.0%
Fire District	24	4,898	1,996	1,996	0.0%
Fire District	26	3,319	1,411	1,411	0.0%
Emergency Medical Services District	NCRFA	3,144	2,092	2,092	0.0%
Fire District	NCRFA	3,144	2,092	2,092	0.0%
Emergency Medical Services District	5	3,015	1,978	1,978	0.0%
Fire District	5	3,015	1,978	1,978	0.0%
Capital Library District	MOLB	2,134	1,629	1,629	0.0%
Parks and Recreation District	ECPR	2,134	1,629	1,629	0.0%
School District	Monroe (103)	2,134	1,629	1,629	0.0%
Fire District	26 NB	1,953	530	530	0.0%
School District	Index (63)	1,953	530	530	0.0%
Emergency Medical Services District	17	1,109	813	813	0.0%
Fire District	17	1,109	813	813	0.0%
Emergency Medical Services District	23	458	18	18	0.0%
Fire District	23	458	18	18	0.0%

TAXING DISTRICT ANALYSIS

State Forest Transfer Lands Taxing Districts in Snohomish County					
Taxing District	Identifier	Total Acres	Alt. A Operable Acres	HCP Amendment Operable Acres	HCP Amendment (% change from Alt. A)
Water District	H	411	286	286	0.0%
Emergency Medical Services District	4	235	164	164	0.0%
Fire District	4	235	164	164	0.0%
Emergency Medical Services District	7	125	116	116	0.0%
Fire District	7	125	116	116	0.0%
Emergency Medical Services District	EV	124	72	72	0.0%
Property Tax City Jurisdiction	Everett	124	72	72	0.0%
Property Tax City Jurisdiction	Darrington	0	0	0	0.0%

TAXING DISTRICT ANALYSIS

State Forest Transfer Lands Taxing Districts in Thurston County					
Taxing District	Identifier	Total Acres	Alt. A Operable Acres	HCP Amendment Operable Acres	HCP Amendment (% change from Alt. A)
Parks and Recreation District	GMR	1,004	763	763	0.0%
School District	Rochester (401)	1,004	763	763	0.0%
School District	Rainier (307)	874	517	517	0.0%
Cemetery District	1	842	654	654	0.0%
Fire District	11/WTRFA/11B	782	561	561	0.0%
Fire District	1/WTRFA/1B	764	609	609	0.0%
Fire District	4/SETRFA/4B	442	278	278	0.0%
Fire District	2/SETRFA	166	43	43	0.0%
Fire District	12	117	73	73	0.0%
Fire District	17/17B	4	1	1	0.0%
Fire District	9/9B	8,848	6,406	6,430	0.4%
School District	Olympia (111)	8,848	6,406	6,430	0.4%
School District	Tenino (402)	5,742	3,528	3,555	0.8%
Fire District	9/9GOBB	1,677	1,326	1,336	0.8%
County Roads District	1	20,027	13,747	13,904	1.1%
Emergency Medical Services District	1	20,027	13,747	13,904	1.1%
Library District	L	20,027	13,747	13,904	1.1%
Port District	OLYMPIA	20,027	13,747	13,904	1.1%
Public Utility District	1	20,027	13,747	13,904	1.1%
Cemetery District	2	570	187	192	2.9%
School District	Tumwater (33)	2,171	1,673	1,729	3.3%
School District	Yelm (2)	405	144	149	3.8%
School District	Griffin (324)	983	716	762	6.4%
Fire District	13/13B	824	608	654	7.5%
Fire District	5/5GOBB	111	48	92	93.3%

TAXING DISTRICT ANALYSIS

State Forestland Transfer Trust Taxing Districts in Wahkiakum County					
Taxing District	Identifier	Total Acres	Alt. A Operable Acres	HCP Amendment Operable Acres	HCP Amendment (% change from Alt. A)
All	All	12,614	6,030	6,463	7.2%

TAXING DISTRICT ANALYSIS

State Forestland Transfer Trust Taxing Districts in Whatcom County					
Taxing District	Identifier	Total Acres	Alt. A Operable Acres	HCP Amendment Operable Acres	HCP Amendment (% change from Alt. A)
Cemetery District	9	232	156	10	-93.7%
School District	Nooksack Valley (506)	461	293	147	-49.8%
Fire District	1	713	524	378	-27.8%
County Roads District	1	29,270	15,416	15,270	-0.9%
Flood Zone District	CFCZ	29,270	15,416	15,270	-0.9%
Library District	L	29,270	15,416	15,270	-0.9%
Port District	Bellingham	29,270	15,416	15,270	-0.9%
Public Utility District	1	29,270	15,416	15,270	-0.9%
School District	Mount Baker (507)	28,796	15,117	15,117	0.0%
Cemetery District	1	8,255	4,520	4,520	0.0%
Cemetery District	3	5,876	2,705	2,705	0.0%
Emergency Medical Services District	14	3,096	1,923	1,923	0.0%
Fire District	14	3,096	1,923	1,923	0.0%
Emergency Medical Services District	16	2,003	1,155	1,155	0.0%
Fire District	16	2,003	1,155	1,155	0.0%
Cemetery District	5	1,137	667	667	0.0%
Emergency Medical Services District	19	194	75	75	0.0%
Fire District	19	194	75	75	0.0%
Hospital District	304	12	5	5	0.0%
School District	Sedro Woolley (101)	11	5	5	0.0%
Water District	LWWS	3	0	0	0.0%
Emergency Medical Services District	18	3	0	0	0.0%
Fire District	18	3	0	0	0.0%
Water District	13	2	1	1	0.0%
School District	Bellingham (501)	1	0	0	0.0%
Emergency Medical Services District	9	0	0	0	0.0%
Fire District	SWRFPSA	0	0	0	0.0%
Parks and Recreation District	CVPR	0	0	0	0.0%
School District	Concrete (11)	0	0	0	0.0%

State Forest Purchase Lands Taxing districts by County

The following table lists the difference in operable acres and the percent change from current conditions (Alt. A) under the HCP Amendment for each taxing district in each county with State Forest Purchase Lands. Acres are rounded to the nearest acre.

Table R-6. State Forest Purchase Lands Taxing Districts

State Forest Purchase Lands Taxing Districts in Clallam County					
Taxing District	Identifier	Total Acres	Alt. A Operable Acres	HCP Amendment Operable Acres	HCP Amendment (% change from Alt H)
Fire District	3	197	112	106	-5.5%
Emergency Medical Services District	F3	197	112	106	-5.5%
Parks and Recreation District	Sequim	238	135	128	-4.6%
Hospital District	2	238	135	128	-4.6%
School District	Sequim (323)	238	135	128	-4.6%
County Roads District	1	242	136	130	-4.5%
Public Utility District	1	242	136	130	-4.5%
Library District	L	242	136	130	-4.5%
Port District	Port Angeles	242	136	130	-4.5%
Emergency Medical Services District	H1	4	2	2	0.0%
Parks and Recreation District	Quill	4	2	2	0.0%
School District	Quillayute (402)	4	2	2	0.0%
Hospital District	1	4	2	2	0.0%

TAXING DISTRICT ANALYSIS

State Forest Purchase Lands Taxing Districts in Cowlitz County					
Taxing District	Identifier	Total Acres	Alt. A Operable Acres	HCP Amendment Operable Acres	HCP Amendment (% change from Alt. A)
Cemetery District	2	275	173	173	0.0%
County Roads District	1	275	173	173	0.0%
Mosquito District	CC	275	173	173	0.0%
School District	Woodland (404)	275	173	173	0.0%
Port District	WOOD	273	171	171	0.0%
Emergency Medical Services District	1	235	160	160	0.0%
Public Utility District	1	196	109	109	0.0%
Library District	YL	157	96	96	0.0%
Fire District	1	40	13	13	0.0%
Port District	KAL	2	1	1	0.0%

TAXING DISTRICT ANALYSIS

State Forest Purchase Lands Taxing Districts in Grays Harbor County					
Taxing District	Identifier	Total Acres	Alt. A Operable Acres	HCP Amendment Operable Acres	HCP Amendment (% change from Alt. A)
Emergency Medical Services District	5	764	520	520	0.0%
Fire District	5	764	520	520	0.0%
Fire District	1	3	2	2	0.0%
School District	Oakville (400)	7,942	5,883	5,883	0.0%
County Roads District	1	29,171	20,001	20,274	1.4%
Library District	L	29,171	20,001	20,274	1.4%
Port District	Grays Harbor	29,171	20,001	20,274	1.4%
Public Utility District	1	29,171	20,001	20,274	1.4%
School District	Elma (68)	18,776	12,393	12,620	1.8%
Hospital District	1	21,229	14,118	14,390	1.9%
Emergency Medical Services District	12	2,454	1,725	1,771	2.7%
Fire District	12	2,454	1,725	1,771	2.7%
School District	McCleary (65)	2,453	1,725	1,771	2.7%

TAXING DISTRICT ANALYSIS

State Forest Purchase Lands Taxing District in Jefferson County					
Taxing District	Identifier	Total Acres	Alt. A Operable Acres	HCP Amendment Operable Acres	HCP Amendment (% change from Alt. A)
Cemetery District	2	16	11	11	0.0%
County Roads District	1	16	11	11	0.0%
Emergency Medical Services District	2	16	11	11	0.0%
Fire District	2	16	11	11	0.0%
Flood Zone District	JEFF 2	16	11	11	0.0%
Hospital District	2	16	11	11	0.0%
Library District	L	16	11	11	0.0%
Port District	PT	16	11	11	0.0%
Public Utility District	1	16	11	11	0.0%
School District	Quilcene (48)	16	11	11	0.0%

TAXING DISTRICT ANALYSIS

State Forest Purchase Lands Taxing Districts in Kitsap County					
Taxing District	Identifier	Total Acres	Alt. A Operable Acres	HCP Amendment Operable Acres	HCP Amendment (% change from Alt. A)
Library District	L	79	46	46	0.0%
Port District	BREM	79	46	46	0.0%
Public Utility District	1	79	46	46	0.0%
School District	Kitsap (401)	79	46	46	0.0%
County Roads District	1	78	46	46	0.0%
Emergency Medical Services District	1	39	11	11	0.0%
Fire District	1	39	11	11	0.0%
Emergency Medical Services District	BR	1	0	0	0.0%
Property Tax City Jurisdiction	Bremerton	1	0	0	0.0%

TAXING DISTRICT ANALYSIS

State Forest Purchase Lands Taxing Districts in Lewis County					
Taxing District	Identifier	Total Acres	Alt. A Operable Acres	HCP Amendment Operable Acres	HCP Amendment (% change from Alt. A)
County Roads District	1	3,085	2,230	2,230	0.0%
Library District	L	3,085	2,230	2,230	0.0%
Public Utility District	1	3,085	2,230	2,230	0.0%
Cemetery District	2	3,068	2,224	2,224	0.0%
School District	Mossyrock (206)	3,068	2,224	2,224	0.0%
Fire District	8	2,642	1,958	1,958	0.0%
School District	Pe Ell (301)	16	7	7	0.0%
Cemetery District	5	0	0	0	0.0%
School District	Toledo (237)	0	0	0	0.0%

TAXING DISTRICT ANALYSIS

State Forest Purchase Lands Taxing Districts in Mason County					
Taxing District	Identifier	Total Acres	Alt. A Operable Acres	HCP Amendment Operable Acres	HCP Amendment (% change from Alt. A)
Port District	Hoodsport	561	236	237	0.0%
County Roads District	1	561	237	237	0.1%
Hospital District	1	561	237	237	0.1%
Library District	L	561	237	237	0.1%
Public Utility District	3	561	237	237	0.1%
School District	Hood Canal (404)	561	237	237	0.1%

TAXING DISTRICT ANALYSIS

State Forest Purchase Lands Taxing Districts in Pacific County					
Taxing District	Identifier	Total Acres	Alt. A Operable Acres	HCP Amendment Operable Acres	HCP Amendment (% change from Alt. A)
Hospital District	3	167	29	0	-98.4%
Port District	ILW	5,080	1,774	1,444	-18.6%
School District	Naselle-Grays River (155)	5,080	1,774	1,444	-18.6%
County Roads District	1	8,147	3,503	3,174	-9.4%
Emergency Medical Services District	1	8,147	3,503	3,174	-9.4%
Library District	L	8,147	3,503	3,174	-9.4%
Public Utility District	2	8,147	3,503	3,174	-9.4%
Hospital District	2	7,980	3,475	3,174	-8.7%
Parks and Recreation District	WILL	3,066	1,729	1,730	0.1%
Port District	WILL	3,066	1,729	1,730	0.1%
School District	Willapa (160)	3,066	1,729	1,730	0.1%

TAXING DISTRICT ANALYSIS

State Forest Purchase Lands Taxing Districts in Pierce County					
Taxing District	Identifier	Total Acres	Alt. A Operable Acres	HCP Amendment Operable Acres	HCP Amendment (% change from Alt. A)
County Roads District	1	3,341	1,324	1,324	0.0%
Flood Zone District	FCZD	3,341	1,324	1,324	0.0%
Library District	L	3,341	1,324	1,324	0.0%
Port District	TACOMA	3,341	1,324	1,324	0.0%
School District	Eatonville (404)	3,341	1,324	1,324	0.0%
Emergency Medical Services District	23	2,049	847	847	0.0%
Fire District	23	2,049	847	847	0.0%
Emergency Medical Services District	17	1,291	477	477	0.0%
Fire District	17	1,291	477	477	0.0%
Water District	PARK J	10	5	5	0.0%

TAXING DISTRICT ANALYSIS

State Forest Purchase Lands Taxing Districts in Skagit County					
Taxing District	Identifier	Total Acres	Alt. A Operable Acres	HCP Amendment Operable Acres	HCP Amendment (% change from Alt. A)
County Roads District	1	2	1	1	0.0%
Emergency Medical Services District	SKA	2	1	1	0.0%
Fire District	15	2	1	1	0.0%
Hospital District	1	2	1	1	0.0%
Port District	2	2	1	1	0.0%
Public Utility District	1	2	1	1	0.0%
School District	Conway (317)	2	1	1	0.0%

TAXING DISTRICT ANALYSIS

State Forest Purchase Lands Taxing Districts in Snohomish County					
Taxing District	Identifier	Total Acres	Alt. A Operable Acres	HCP Amendment Operable Acres	HCP Amendment (% change from Alt. A)
County Roads District	1	1,681	1,300	1,300	0.0%
Library District	L	1,681	1,300	1,300	0.0%
Public Utility District	1	1,681	1,300	1,300	0.0%
Emergency Medical Services District	21	1,635	1,272	1,272	0.0%
Fire District	21	1,635	1,272	1,272	0.0%
School District	Arlington (16)	1,355	1,054	1,054	0.0%
Capital Library District	GFLB	326	245	245	0.0%
School District	Granite Falls (332)	326	245	245	0.0%
Hospital District	3	201	166	166	0.0%
Emergency Medical Services District	NCRFA	41	24	24	0.0%
Fire District	NCRFA	41	24	24	0.0%

TAXING DISTRICT ANALYSIS

State Forest Purchase Lands Taxing Districts in Thurston County					
Taxing District	Identifier	Total Acres	Alt. A Operable Acres	HCP Amendment Operable Acres	HCP Amendment (% change from Alt. A)
Fire District	11/WTRFA/11B	19,279	12,990	12,990	0.0%
Parks and Recreation District	GMR	9,721	6,629	6,629	0.0%
School District	Rochester (401)	9,721	6,629	6,629	0.0%
Fire District	9/9B	2,526	1,863	1,863	0.0%
School District	Olympia (111)	2,526	1,863	1,863	0.0%
Fire District	9/9GOBB	1,376	972	972	0.0%
Cemetery District	1	636	498	498	0.0%
County Roads District	1	23,392	15,992	16,002	0.1%
Emergency Medical Services District	1	23,392	15,992	16,002	0.1%
Library District	L	23,392	15,992	16,002	0.1%
Port District	OLYMPIA	23,392	15,992	16,002	0.1%
Public Utility District	1	23,392	15,992	16,002	0.1%
School District	Tumwater (33)	11,146	7,500	7,509	0.1%
Fire District	5/5GOBB	211	168	177	5.5%

TAXING DISTRICT ANALYSIS

State Forest Purchase Lands Taxing Districts in Whatcom County					
Taxing District	Identifier	Total Acres	Alt. A Operable Acres	HCP Amendment Operable Acres	HCP Amendment (% change from Alt. A)
County Roads District	1	996	622	622	0.0%
Flood Zone District	CFCZ	996	622	622	0.0%
Library District	L	996	622	622	0.0%
Port District	BELLINGHAM	996	622	622	0.0%
Public Utility District	1	996	622	622	0.0%
School District	Bellingham (501)	632	375	375	0.0%
Fire District	4	491	312	312	0.0%
School District	Mount Baker (507)	364	247	247	0.0%
Cemetery District	1	167	131	131	0.0%
Emergency Medical Services District	16	167	131	131	0.0%
Fire District	16	167	131	131	0.0%
Water District	LWWS	86	47	47	0.0%
Emergency Medical Services District	18	1	0	0	0.0%
Fire District	18	1	0	0	0.0%

Table R-7. State Forest Transfer Lands by County - Taxing Districts with Age Class Distribution

State Forest Transfer Lands – Clallam County Taxing Districts with Age Class Distribution						
Taxing District	Identifier	Age Class	Total Acres	Alt. A Operable Acres	HCP Amendment Operable Acres	HCP Amendment (% change from Alt. A)
County Roads District	1	Non-forested	4,169	2,313	2,324	0.5%
		0 - 9	9,639	7,380	7,133	-3.3%
		10 - 19	5,812	4,580	4,555	-0.6%
		20 - 29	7,837	5,085	5,072	-0.3%
		30 - 39	15,887	9,962	9,862	-1.0%
		40 - 49	12,011	6,290	6,205	-1.4%
		50 - 59	7,176	2,949	2,961	0.4%
		>= 60	30,523	7,755	8,817	13.7%
		All Ages Classes	93,054	46,315	46,930	1.3%
Emergency Medical Services District	F3	Non-forested	866	536	548	2.4%
		0 - 9	1,617	1,561	1,561	0.0%
		10 - 19	1,602	1,552	1,523	-1.9%
		20 - 29	2,051	1,755	1,754	-0.1%
		30 - 39	3,879	3,203	3,189	-0.4%
		40 - 49	1,790	1,375	1,383	0.6%
		50 - 59	1,034	379	481	26.8%
		>= 60	4,827	1,028	1,918	86.6%
		All Ages Classes	17,666	11,390	12,357	8.5%
Emergency Medical Services District	H1	Non-forested	1,888	801	797	-0.5%
		0 - 9	3,978	2,076	1,942	-6.5%
		10 - 19	1,983	987	985	-0.2%
		20 - 29	3,695	1,673	1,690	1.1%
		30 - 39	6,715	2,897	2,882	-0.5%
		40 - 49	7,133	2,928	2,918	-0.3%
		50 - 59	4,646	1,650	1,640	-0.6%
		>= 60	12,276	2,129	1,847	-13.3%
		All Ages Classes	42,314	15,141	14,700	-2.9%
Fire District	1	Non-forested	496	207	213	2.9%
		0 - 9	1,092	569	573	0.7%
		10 - 19	762	396	397	0.3%
		20 - 29	1,459	689	698	1.3%
		30 - 39	1,688	706	716	1.4%
		40 - 49	636	281	283	0.7%

State Forest Transfer Lands – Clallam County Taxing Districts with Age Class Distribution						
Taxing District	Identifier	Age Class	Total Acres	Alt. A Operable Acres	HCP Amendment Operable Acres	HCP Amendment (% change from Alt. A)
		50 - 59	769	274	278	1.3%
		>= 60	2,443	390	634	62.6%
		All Ages Classes	9,345	3,512	3,792	8.0%
Fire District	2	Non-forested	424	289	289	-0.1%
		0 - 9	1,286	1,153	1,138	-1.3%
		10 - 19	672	594	585	-1.5%
		20 - 29	1,000	788	761	-3.5%
		30 - 39	1,310	971	960	-1.1%
		40 - 49	642	440	440	0.0%
		50 - 59	590	398	397	-0.3%
		>= 60	3,639	1,113	1,448	30.1%
		All Ages Classes	9,563	5,745	6,017	4.7%
Fire District	3	Non-forested	866	536	548	2.4%
		0 - 9	1,617	1,561	1,561	0.0%
		10 - 19	1,602	1,552	1,523	-1.9%
		20 - 29	2,051	1,755	1,754	-0.1%
		30 - 39	3,879	3,203	3,189	-0.4%
		40 - 49	1,790	1,375	1,383	0.6%
		50 - 59	1,034	379	481	26.8%
		>= 60	4,827	1,028	1,918	86.6%
		All Ages Classes	17,666	11,390	12,357	8.5%
Fire District	4	Non-forested	761	554	544	-1.8%
		0 - 9	1,649	1,543	1,445	-6.3%
		10 - 19	1,112	1,029	1,043	1.3%
		20 - 29	881	721	719	-0.2%
		30 - 39	3,615	2,620	2,544	-2.9%
		40 - 49	2,383	1,501	1,418	-5.5%
		50 - 59	737	388	310	-20.2%
		>= 60	7,332	2,427	2,073	-14.6%
		All Ages Classes	18,470	10,783	10,097	-6.4%
Fire District	5	Non-forested	638	295	285	-3.1%
		0 - 9	1,733	916	777	-15.1%
		10 - 19	711	365	361	-1.2%
		20 - 29	576	268	268	0.0%
		30 - 39	1,809	828	817	-1.2%

State Forest Transfer Lands – Clallam County Taxing Districts with Age Class Distribution						
Taxing District	Identifier	Age Class	Total Acres	Alt. A Operable Acres	HCP Amendment Operable Acres	HCP Amendment (% change from Alt. A)
		40 - 49	2,162	915	899	-1.8%
		50 - 59	2,502	961	900	-6.3%
		>= 60	6,368	1,491	882	-40.9%
		All Ages Classes	16,498	6,038	5,190	-14.1%
Fire District	6	Non-forested	189	68	68	0.2%
		0 - 9	219	114	114	0.3%
		10 - 19	194	99	100	1.2%
		20 - 29	482	204	210	3.1%
		30 - 39	766	340	340	0.0%
		40 - 49	420	154	157	1.9%
		50 - 59	354	58	109	86.9%
		>= 60	638	14	42	205.2%
		All Ages Classes	3,262	1,049	1,139	8.5%
Hospital District	1	Non-forested	1,888	801	797	-0.5%
		0 - 9	3,978	2,076	1,942	-6.5%
		10 - 19	1,983	987	985	-0.2%
		20 - 29	3,695	1,673	1,690	1.1%
		30 - 39	6,715	2,897	2,882	-0.5%
		40 - 49	7,133	2,928	2,918	-0.3%
		50 - 59	4,646	1,650	1,640	-0.6%
		>= 60	12,276	2,129	1,847	-13.3%
		All Ages Classes	42,314	15,141	14,700	-2.9%
Hospital District	2	Non-forested	2,282	1,512	1,527	1.0%
		0 - 9	5,661	5,304	5,191	-2.1%
		10 - 19	3,828	3,593	3,570	-0.7%
		20 - 29	4,142	3,413	3,382	-0.9%
		30 - 39	9,172	7,065	6,980	-1.2%
		40 - 49	4,878	3,363	3,288	-2.2%
		50 - 59	2,531	1,298	1,321	1.8%
		>= 60	18,247	5,626	6,971	23.9%
		All Ages Classes	50,740	31,175	32,230	3.4%
Library District	L	Non-forested	4,169	2,313	2,324	0.5%
		0 - 9	9,639	7,380	7,133	-3.3%
		10 - 19	5,812	4,580	4,555	-0.6%
		20 - 29	7,837	5,085	5,072	-0.3%

State Forest Transfer Lands – Clallam County Taxing Districts with Age Class Distribution						
Taxing District	Identifier	Age Class	Total Acres	Alt. A Operable Acres	HCP Amendment Operable Acres	HCP Amendment (% change from Alt. A)
		30 - 39	15,887	9,962	9,862	-1.0%
		40 - 49	12,011	6,290	6,205	-1.4%
		50 - 59	7,176	2,949	2,961	0.4%
		>= 60	30,523	7,755	8,817	13.7%
		All Ages Classes	93,054	46,315	46,930	1.3%
Park District	WSMPD	Non-forested	531	357	365	2.1%
		0 - 9	2,006	1,838	1,823	-0.8%
		10 - 19	990	913	881	-3.5%
		20 - 29	1,096	853	830	-2.7%
		30 - 39	1,391	1,083	1,046	-3.4%
		40 - 49	818	588	588	0.0%
		50 - 59	704	479	475	-0.8%
		>= 60	6,290	2,107	2,689	27.6%
		All Ages Classes	13,825	8,219	8,697	5.8%
Parks and Recreation District	QUILL	Non-forested	1,244	508	513	1.0%
		0 - 9	2,242	1,157	1,161	0.4%
		10 - 19	1,311	641	644	0.4%
		20 - 29	3,121	1,417	1,435	1.3%
		30 - 39	4,871	2,055	2,049	-0.3%
		40 - 49	4,873	1,980	1,987	0.3%
		50 - 59	2,137	687	737	7.3%
		>= 60	5,886	640	967	51.0%
		All Ages Classes	25,686	9,086	9,494	4.5%
Parks and Recreation District	SEQUIM	Non-forested	940	567	584	3.0%
		0 - 9	1,890	1,835	1,835	0.0%
		10 - 19	1,633	1,584	1,579	-0.3%
		20 - 29	2,116	1,821	1,815	-0.3%
		30 - 39	3,890	3,161	3,176	0.5%
		40 - 49	1,624	1,239	1,247	0.6%
		50 - 59	1,043	384	489	27.5%
		>= 60	4,389	1,053	2,094	98.9%
		All Ages Classes	17,525	11,643	12,818	10.1%
Port District	PORT ANGELES	Non-forested	4,169	2,313	2,324	0.5%
		0 - 9	9,639	7,380	7,133	-3.3%
		10 - 19	5,812	4,580	4,555	-0.6%

State Forest Transfer Lands – Clallam County Taxing Districts with Age Class Distribution						
Taxing District	Identifier	Age Class	Total Acres	Alt. A Operable Acres	HCP Amendment Operable Acres	HCP Amendment (% change from Alt. A)
		20 - 29	7,837	5,085	5,072	-0.3%
		30 - 39	15,887	9,962	9,862	-1.0%
		40 - 49	12,011	6,290	6,205	-1.4%
		50 - 59	7,176	2,949	2,961	0.4%
		>= 60	30,523	7,755	8,817	13.7%
		All Ages Classes	93,054	46,315	46,930	1.3%
Public Utility District	1	Non-forested	4,169	2,313	2,324	0.5%
		0 - 9	9,639	7,380	7,133	-3.3%
		10 - 19	5,812	4,580	4,555	-0.6%
		20 - 29	7,837	5,085	5,072	-0.3%
		30 - 39	15,887	9,962	9,862	-1.0%
		40 - 49	12,011	6,290	6,205	-1.4%
		50 - 59	7,176	2,949	2,961	0.4%
		>= 60	30,523	7,755	8,817	13.7%
		All Ages Classes	93,054	46,315	46,930	1.3%
School District	Port Angeles (121)	Non-forested	531	357	365	2.1%
		0 - 9	2,006	1,838	1,823	-0.8%
		10 - 19	990	913	881	-3.5%
		20 - 29	1,096	853	830	-2.7%
		30 - 39	1,391	1,083	1,046	-3.4%
		40 - 49	818	588	588	0.0%
		50 - 59	704	479	475	-0.8%
		>= 60	6,290	2,107	2,689	27.6%
		All Ages Classes	13,825	8,219	8,697	5.8%
School District	Crescent (313)	Non-forested	801	583	574	-1.7%
		0 - 9	1,732	1,614	1,517	-6.1%
		10 - 19	1,167	1,077	1,090	1.3%
		20 - 29	888	725	723	-0.2%
		30 - 39	3,887	2,822	2,758	-2.3%
		40 - 49	2,436	1,536	1,453	-5.4%
		50 - 59	785	436	357	-18.0%
		>= 60	7,565	2,464	2,186	-11.3%
		All Ages Classes	19,260	11,257	10,658	-5.3%
School District	Sequim (323)	Non-forested	940	567	584	3.0%
		0 - 9	1,890	1,835	1,835	0.0%

State Forest Transfer Lands – Clallam County Taxing Districts with Age Class Distribution						
Taxing District	Identifier	Age Class	Total Acres	Alt. A Operable Acres	HCP Amendment Operable Acres	HCP Amendment (% change from Alt. A)
		10 - 19	1,633	1,584	1,579	-0.3%
		20 - 29	2,116	1,821	1,815	-0.3%
		30 - 39	3,890	3,161	3,176	0.5%
		40 - 49	1,624	1,239	1,247	0.6%
		50 - 59	1,043	384	489	27.5%
		>= 60	4,389	1,053	2,094	98.9%
		All Ages Classes	17,525	11,643	12,818	10.1%
School District	Cape Flattery (401)	Non-forested	652	297	288	-3.1%
		0 - 9	1,769	935	797	-14.8%
		10 - 19	711	365	361	-1.2%
		20 - 29	616	269	269	0.0%
		30 - 39	1,849	843	832	-1.2%
		40 - 49	2,260	947	931	-1.7%
		50 - 59	2,508	963	903	-6.3%
		>= 60	6,393	1,491	882	-40.9%
		All Ages Classes	16,757	6,111	5,263	-13.9%
School District	Quillayute (402)	Non-forested	1,244	508	513	1.0%
		0 - 9	2,242	1,157	1,161	0%
		10 - 19	1,311	641	644	0.4%
		20 - 29	3,121	1,417	1,435	1.3%
		30 - 39	4,871	2,055	2,049	-0.3%
		40 - 49	4,873	1,980	1,987	0.3%
		50 - 59	2,137	687	737	7.3%
		>= 60	5,886	640	967	51.0%
		All Ages Classes	25,686	9,086	9,494	4.5%

State Forest Transfer Lands – Grays Harbor Taxing Districts with Age Class Distribution						
Taxing District	Identifier	Age Class	Total Acres	Alt. A Operable Acres	HCP Amendment Operable Acres	HCP Amendment (% change from Alt. A)
County Roads District	1	Non-forested	95	85	86	1.7%
		0 - 9	281	238	238	0.0%
		10 - 19	231	231	231	0.0%
		20 - 29	952	700	700	0.0%
		30 - 39	150	95	95	0.0%
		40 - 49	15	15	15	0.0%
		50 - 59	64	5	5	0.0%
		>= 60	528	218	284	30.0%
		All Age Classes	2,317	1,587	1,654	4.2%
Emergency Medical Services District	5	Non-forested	42	39	39	0.0%
		0 - 9	6	6	6	0.0%
		10 - 19	128	128	128	0.0%
		20 - 29	508	396	396	0.0%
		30 - 39	71	53	53	0.0%
		40 - 49	15	15	15	0.0%
		50 - 59	23	1	1	0.0%
		>= 60	81	42	42	0.0%
		All Age Classes	873	679	679	0.0%
Emergency Medical Services District	12	0 - 9	0	0	0	0.0%
		All Age Classes	0	0	0	0.0%
Fire District	1	Non-forested	0	0	0	0.0%
		10 - 19	1	1	1	0.0%
		30 - 39	1	0	0	0.0%
		All Age Classes	2	1	1	0.0%
Fire District	5	Non-forested	42	39	39	0.0%
		0 - 9	6	6	6	0.0%
		10 - 19	128	128	128	0.0%
		20 - 29	508	396	396	0.0%
		30 - 39	71	53	53	0.0%
		40 - 49	15	15	15	0.0%
		50 - 59	23	1	1	0.0%
		>= 60	81	42	42	0.0%
		All Age Classes	873	679	679	0.0%

State Forest Transfer Lands – Grays Harbor Taxing Districts with Age Class Distribution						
Taxing District	Identifier	Age Class	Total Acres	Alt. A Operable Acres	HCP Amendment Operable Acres	HCP Amendment (% change from Alt. A)
Fire District	12	0 - 9	0	0	0	0.0%
		All Age Classes	0	0	0	0.0%
Hospital District	1	Non-forested	69	64	65	1.3%
		0 - 9	169	168	168	0.0%
		10 - 19	230	230	230	0.0%
		20 - 29	805	629	629	0.0%
		30 - 39	112	87	87	0.0%
		40 - 49	15	15	15	0.0%
		50 - 59	53	2	2	0.0%
		>= 60	209	73	88	21.4%
		All Age Classes	1,662	1,268	1,285	1.3%
Library District	L	Non-forested	95	85	86	1.7%
		0 - 9	281	238	238	0.0%
		10 - 19	231	231	231	0.0%
		20 - 29	952	700	700	0.0%
		30 - 39	150	95	95	0.0%
		40 - 49	15	15	15	0.0%
		50 - 59	64	5	5	0.0%
		>= 60	528	218	284	30.0%
		All Age Classes	2,317	1,587	1,654	4.2%
Port District	Grays Harbor	Non-forested	95	85	86	1.7%
		0 - 9	281	238	238	0.0%
		10 - 19	231	231	231	0.0%
		20 - 29	952	700	700	0.0%
		30 - 39	150	95	95	0.0%
		40 - 49	15	15	15	0.0%
		50 - 59	64	5	5	0.0%
		>= 60	528	218	284	30.0%
		All Age Classes	2,317	1,587	1,654	4.2%

State Forest Transfer Lands – Grays Harbor Taxing Districts with Age Class Distribution						
Taxing District	Identifier	Age Class	Total Acres	Alt. A Operable Acres	HCP Amendment Operable Acres	HCP Amendment (% change from Alt. A)
Public Utility District	1	Non-forested	95	85	86	1.7%
		0 - 9	281	238	238	0.0%
		10 - 19	231	231	231	0.0%
		20 - 29	952	700	700	0.0%
		30 - 39	150	95	95	0.0%
		40 - 49	15	15	15	0.0%
		50 - 59	64	5	5	0.0%
		>= 60	528	218	284	30.0%
		All Age Classes	2,317	1,587	1,654	4.2%
School District	McCleary (65)	0 - 9	0	0	0	0.0%
		All Age Classes	0	0	0	0.0%
School District	Elma (68)	Non-forested	69	64	65	1.3%
		0 - 9	169	168	168	0.0%
		10 - 19	230	230	230	0.0%
		20 - 29	805	629	629	0.0%
		30 - 39	112	87	87	0.0%
		40 - 49	15	15	15	0.0%
		50 - 59	53	2	2	0.0%
		>= 60	209	73	88	21.4%
		All Age Classes	1,662	1,268	1,285	1.3%
School District	Oakville (400)	Non-forested	26	20	21	2.9%
		0 - 9	113	70	70	0.0%
		10 - 19	1	1	1	0.0%
		20 - 29	147	72	72	0.0%
		30 - 39	38	8	8	0.0%
		50 - 59	11	3	3	0.0%
		>= 60	319	146	196	34.3%
		All Age Classes	654	319	369	15.9%

State Forest Transfer Lands – Jefferson County Taxing Districts with Age Class Distribution						
Taxing District	Identifier	Age Class	Total Acres	Alt. A Operable Acres	HCP Amendment Operable Acres	HCP Amendment (% change from Alt. A)
Cemetery District	1	Non-forested	6	6	6	0.0%
		0 - 9	45	45	45	0.0%
		10 - 19	69	66	66	0.0%
		40 - 49	0	0	0	0.0%
		>= 60	114	21	21	0.0%
		All Age Classes	234	138	138	0.0%
Cemetery District	2	Non-forested	598	439	441	0.4%
		0 - 9	1,416	1,344	1,344	0.0%
		10 - 19	1,120	1,046	1,046	0.0%
		20 - 29	1,215	1,009	1,015	0.6%
		30 - 39	2,141	1,596	1,598	0.1%
		40 - 49	951	462	480	3.8%
		50 - 59	1,855	1,052	1,093	3.8%
		>= 60	1,736	950	1,055	11.0%
		All Age Classes	11,031	7,899	8,071	2.2%
County Roads District	1	Non-forested	767	570	573	0.5%
		0 - 9	1,897	1,812	1,812	0.0%
		10 - 19	1,592	1,483	1,484	0.1%
		20 - 29	1,596	1,329	1,335	0.4%
		30 - 39	3,034	2,253	2,258	0.2%
		40 - 49	1,371	743	775	4.3%
		50 - 59	2,148	1,214	1,255	3.4%
		>= 60	2,283	1,078	1,236	14.6%
		All Age Classes	14,688	10,483	10,728	2.3%
Emergency Medical Services District	1	Non-forested	18	18	18	0.0%
		0 - 9	3	3	3	0.0%
		10 - 19	96	96	96	0.0%
		20 - 29	90	86	86	0.0%
		30 - 39	68	50	50	0.0%
		50 - 59	60	41	41	0.0%
		>= 60	27	12	12	0.0%
		All Age Classes	363	307	307	0.0%

State Forest Transfer Lands – Jefferson County Taxing Districts with Age Class Distribution						
Taxing District	Identifier	Age Class	Total Acres	Alt. A Operable Acres	HCP Amendment Operable Acres	HCP Amendment (% change from Alt. A)
Emergency Medical Services District	2	Non-forested	584	432	432	0.0%
		0 - 9	1,322	1,260	1,260	0.0%
		10 - 19	1,205	1,113	1,113	0.0%
		20 - 29	1,279	1,072	1,075	0.3%
		30 - 39	2,297	1,671	1,672	0.1%
		40 - 49	889	462	478	3.5%
		50 - 59	1,646	886	918	3.6%
		>= 60	1,457	844	894	6.0%
		All Age Classes	10,679	7,739	7,844	1.3%
Emergency Medical Services District	3	Non-forested	76	64	64	0.2%
		0 - 9	197	194	194	0.0%
		10 - 19	67	67	67	0.0%
		20 - 29	136	107	107	0.0%
		30 - 39	548	434	434	0.1%
		40 - 49	369	241	246	1.8%
		50 - 59	19	9	9	0.0%
		>= 60	116	47	61	28.9%
		All Age Classes	1,529	1,163	1,182	1.6%
Emergency Medical Services District	4	Non-forested	6	6	6	0.0%
		0 - 9	45	45	45	0.0%
		10 - 19	69	66	66	0.0%
		40 - 49	0	0	0	0.0%
		>= 60	114	21	21	0.0%
		All Age Classes	234	138	138	0.0%
Emergency Medical Services District	5	Non-forested	82	49	52	5.4%
		0 - 9	328	309	309	0.0%
		10 - 19	156	141	142	0.8%
		20 - 29	91	65	67	3.6%
		30 - 39	117	96	98	2.3%
		40 - 49	111	39	51	29.2%
		50 - 59	422	278	286	3.1%
		>= 60	401	149	243	62.7%
		All Age Classes	1,707	1,127	1,249	10.8%

State Forest Transfer Lands – Jefferson County Taxing Districts with Age Class Distribution						
Taxing District	Identifier	Age Class	Total Acres	Alt. A Operable Acres	HCP Amendment Operable Acres	HCP Amendment (% change from Alt. A)
Fire District	1	Non-forested	18	18	18	0.0%
		0 - 9	3	3	3	0.0%
		10 - 19	96	96	96	0.0%
		20 - 29	90	86	86	0.0%
		30 - 39	68	50	50	0.0%
		50 - 59	60	41	41	0.0%
		>= 60	27	12	12	0.0%
		All Age Classes	363	307	307	0.0%
Fire District	2	Non-forested	584	432	432	0.0%
		0 - 9	1,322	1,260	1,260	0.0%
		10 - 19	1,205	1,113	1,113	0.0%
		20 - 29	1,279	1,072	1,075	0.3%
		30 - 39	2,297	1,671	1,672	0.1%
		40 - 49	889	462	478	3.5%
		50 - 59	1,646	886	918	3.6%
		>= 60	1,457	844	894	6.0%
		All Age Classes	10,679	7,739	7,844	1.3%
Fire District	3	Non-forested	76	64	64	0.2%
		0 - 9	197	194	194	0.0%
		10 - 19	67	67	67	0.0%
		20 - 29	136	107	107	0.0%
		30 - 39	548	434	434	0.1%
		40 - 49	369	241	246	1.8%
		50 - 59	19	9	9	0.0%
		>= 60	116	47	61	28.9%
		All Age Classes	1,529	1,163	1,182	1.6%
Fire District	4	Non-forested	6	6	6	0.0%
		0 - 9	45	45	45	0.0%
		10 - 19	69	66	66	0.0%
		40 - 49	0	0	0	0.0%
		>= 60	114	21	21	0.0%
		All Age Classes	234	138	138	0.0%

State Forest Transfer Lands – Jefferson County Taxing Districts with Age Class Distribution						
Taxing District	Identifier	Age Class	Total Acres	Alt. A Operable Acres	HCP Amendment Operable Acres	HCP Amendment (% change from Alt. A)
Fire District	5	Non-forested	82	49	52	5.4%
		0 - 9	328	309	309	0.0%
		10 - 19	156	141	142	0.8%
		20 - 29	91	65	67	3.6%
		30 - 39	117	96	98	2.3%
		40 - 49	111	39	51	29.2%
		50 - 59	422	278	286	3.1%
		>= 60	401	149	243	62.7%
		All Age Classes	1,707	1,127	1,249	10.8%
Flood Zone District	JEFF	Non-forested	578	435	438	0.6%
		0 - 9	1,525	1,451	1,451	0.0%
		10 - 19	1,068	974	975	0.1%
		20 - 29	1,214	969	972	0.2%
		30 - 39	2,343	1,674	1,676	0.1%
		40 - 49	991	538	553	3.0%
		50 - 59	1,504	862	871	1.0%
		>= 60	1,524	577	684	18.6%
		All Age Classes	10,747	7,479	7,620	1.9%
Flood Zone District	JEFF 2	Non-forested	108	73	73	0.0%
		0 - 9	281	271	271	0.0%
		10 - 19	176	173	173	0.0%
		20 - 29	134	129	129	0.0%
		30 - 39	410	352	352	0.0%
		40 - 49	114	55	55	0.0%
		50 - 59	403	200	217	8.8%
		>= 60	500	346	346	0.0%
		All Age Classes	2,127	1,599	1,616	1.1%
Flood Zone District	JEFF 3	Non-forested	80	61	61	0.0%
		0 - 9	90	89	89	0.0%
		10 - 19	348	336	336	0.0%
		20 - 29	248	231	235	1.6%
		30 - 39	276	225	226	0.7%
		40 - 49	267	150	167	10.9%
		50 - 59	241	152	167	9.4%
		>= 60	247	151	201	33.5%

State Forest Transfer Lands – Jefferson County Taxing Districts with Age Class Distribution						
Taxing District	Identifier	Age Class	Total Acres	Alt. A Operable Acres	HCP Amendment Operable Acres	HCP Amendment (% change from Alt. A)
		All Age Classes	1,797	1,396	1,483	6.2%
Hospital District	1	40 - 49	2	0	0	0.0%
		>= 60	156	0	0	0.0%
		All Age Classes	159	0	0	0.0%
Hospital District	2	Non-forested	767	570	573	0.5%
		0 - 9	1,897	1,812	1,812	0.0%
		10 - 19	1,592	1,483	1,484	0.1%
		20 - 29	1,596	1,329	1,335	0.4%
		30 - 39	3,034	2,253	2,258	0.2%
		40 - 49	1,369	743	775	4.3%
		50 - 59	2,148	1,214	1,255	3.4%
		>= 60	2,126	1,078	1,236	14.6%
		All Age Classes	14,530	10,483	10,728	2.3%
Library District	L	Non-forested	767	570	573	0.5%
		0 - 9	1,897	1,812	1,812	0.0%
		10 - 19	1,592	1,483	1,484	0.1%
		20 - 29	1,596	1,329	1,335	0.4%
		30 - 39	3,034	2,253	2,258	0.2%
		40 - 49	1,371	743	775	4.3%
		50 - 59	2,148	1,214	1,255	3.4%
		>= 60	2,283	1,078	1,236	14.6%
		All Age Classes	14,688	10,483	10,728	2.3%
Parks and Recreation District	1	Non-forested	162	125	125	0.0%
		0 - 9	654	621	621	0.0%
		10 - 19	217	179	179	0.0%
		20 - 29	308	232	232	0.0%
		30 - 39	357	289	289	0.0%
		40 - 49	425	207	207	0.0%
		50 - 59	648	402	402	0.0%
		>= 60	254	120	120	0.0%
		All Age Classes	3,025	2,176	2,176	0.0%
Parks and Recreation District	2	Non-forested	6	6	6	0.0%
		0 - 9	45	45	45	0.0%
		10 - 19	69	66	66	0.0%
		40 - 49	0	0	0	0.0%

State Forest Transfer Lands – Jefferson County Taxing Districts with Age Class Distribution						
Taxing District	Identifier	Age Class	Total Acres	Alt. A Operable Acres	HCP Amendment Operable Acres	HCP Amendment (% change from Alt. A)
		>= 60	114	21	21	0.0%
		All Age Classes	234	138	138	0.0%
Port District	PT	Non-forested	767	570	573	0.5%
		0 - 9	1,897	1,812	1,812	0.0%
		10 - 19	1,592	1,483	1,484	0.1%
		20 - 29	1,596	1,329	1,335	0.4%
		30 - 39	3,034	2,253	2,258	0.2%
		40 - 49	1,371	743	775	4.3%
		50 - 59	2,148	1,214	1,255	3.4%
		>= 60	2,283	1,078	1,236	14.6%
		All Age Classes	14,688	10,483	10,728	2.3%
Public Utility District	1	Non-forested	767	570	573	0.5%
		0 - 9	1,897	1,812	1,812	0.0%
		10 - 19	1,592	1,483	1,484	0.1%
		20 - 29	1,596	1,329	1,335	0.4%
		30 - 39	3,034	2,253	2,258	0.2%
		40 - 49	1,371	743	775	4.3%
		50 - 59	2,148	1,214	1,255	3.4%
		>= 60	2,283	1,078	1,236	14.6%
		All Age Classes	14,688	10,483	10,728	2.3%
School District	Queets-Clearwater (20)	40 - 49	2	0	0	0.0%
		>= 60	156	0	0	0.0%
		All Age Classes	159	0	0	0.0%
School District	Brinnon (46)	Non-forested	6	6	6	0.0%
		0 - 9	45	45	45	0.0%
		10 - 19	69	66	66	0.0%
		40 - 49	0	0	0	0.0%
		>= 60	114	21	21	0.0%
		All Age Classes	234	138	138	0.0%
School District	Quilcene (48)	Non-forested	598	439	441	0.4%
		0 - 9	1,416	1,344	1,344	0.0%
		10 - 19	1,120	1,046	1,046	0.0%
		20 - 29	1,215	1,009	1,015	0.6%
		30 - 39	2,141	1,596	1,598	0.1%
		40 - 49	951	462	480	3.8%

State Forest Transfer Lands – Jefferson County Taxing Districts with Age Class Distribution						
Taxing District	Identifier	Age Class	Total Acres	Alt. A Operable Acres	HCP Amendment Operable Acres	HCP Amendment (% change from Alt. A)
		50 - 59	1,855	1,052	1,093	3.8%
		>= 60	1,736	950	1,055	11.0%
		All Age Classes	11,031	7,899	8,071	2.2%
School District	Chimacum (49)	Non-forested	135	112	112	0.1%
		0 - 9	325	312	312	0.0%
		10 - 19	293	263	263	0.0%
		20 - 29	356	303	303	0.0%
		30 - 39	838	617	617	0.0%
		40 - 49	394	281	285	1.6%
		50 - 59	244	131	131	0.0%
		>= 60	188	94	108	14.6%
		All Age Classes	2,773	2,112	2,130	0.9%
School District	Port Townsend (50)	Non-forested	27	13	14	7.1%
		0 - 9	110	110	110	0.0%
		10 - 19	111	109	110	0.9%
		20 - 29	25	17	17	0.1%
		30 - 39	55	41	42	4.7%
		40 - 49	24	0	10	0.0%
		50 - 59	50	31	31	1.0%
		>= 60	89	13	52	294.5%
		All Age Classes	491	335	388	16.0%

State Forest Transfer Lands – King County Taxing Districts with Age Class Distribution						
Taxing District	Identifier	Age Class	Total Acres	Alt. A Operable Acres	HCP Amendment Operable Acres	HCP Amendment (% change from Alt. A)
Capital Library District	ISLB	Non-forested	371	97	97	0.2%
		0 - 9	810	490	490	0.0%
		10 - 19	417	208	208	0.0%
		20 - 29	195	92	92	0.0%
		30 - 39	779	403	403	0.0%
		40 - 49	1,332	452	452	0.0%
		50 - 59	1,338	321	321	0.1%
		>= 60	3,079	709	718	1.3%
		All Age Classes	8,320	2,770	2,780	0.3%
County Roads District	1	Non-forested	1,463	397	397	0.0%
		0 - 9	1,587	1,228	1,228	0.0%
		10 - 19	1,746	1,455	1,455	0.0%
		20 - 29	1,333	866	866	0.0%
		30 - 39	2,738	1,459	1,459	0.0%
		40 - 49	3,497	1,234	1,235	0.1%
		50 - 59	2,250	652	653	0.1%
		>= 60	8,293	2,290	2,314	1.1%
		All Age Classes	22,906	9,579	9,605	0.3%
Emergency Medical Services District	1	Non-forested	171	30	30	0.0%
		0 - 9	369	192	192	0.0%
		10 - 19	252	121	121	0.0%
		20 - 29	77	35	35	0.0%
		30 - 39	411	160	160	0.0%
		40 - 49	502	84	84	0.0%
		50 - 59	769	167	167	0.0%
		>= 60	463	84	84	0.0%
		All Age Classes	3,014	874	874	0.0%
Emergency Medical Services District	3	Non-forested	1,292	367	367	0.0%
		0 - 9	1,219	1,036	1,036	0.0%
		10 - 19	1,493	1,334	1,334	0.0%
		20 - 29	1,256	831	831	0.0%
		30 - 39	2,327	1,298	1,298	0.0%
		40 - 49	2,995	1,149	1,150	0.1%
		50 - 59	1,481	485	486	0.1%
		>= 60	7,829	2,205	2,229	1.1%

State Forest Transfer Lands – King County Taxing Districts with Age Class Distribution						
Taxing District	Identifier	Age Class	Total Acres	Alt. A Operable Acres	HCP Amendment Operable Acres	HCP Amendment (% change from Alt. A)
		All Age Classes	19,892	8,705	8,731	0.3%
Ferry District	FRRY	Non-forested	1,463	397	397	0.0%
		0 - 9	1,587	1,228	1,228	0.0%
		10 - 19	1,746	1,455	1,455	0.0%
		20 - 29	1,333	866	866	0.0%
		30 - 39	2,738	1,459	1,459	0.0%
		40 - 49	3,497	1,234	1,235	0.1%
		50 - 59	2,250	652	653	0.1%
		>= 60	8,293	2,290	2,314	1.1%
		All Age Classes	22,906	9,579	9,605	0.3%
Fire District	10	Non-forested	215	62	63	0.3%
		0 - 9	521	379	379	0.0%
		10 - 19	205	128	128	0.0%
		20 - 29	115	52	52	0.0%
		30 - 39	306	156	156	0.0%
		40 - 49	732	362	362	0.0%
		50 - 59	560	155	155	0.2%
		>= 60	2,825	746	755	1.2%
		All Age Classes	5,478	2,040	2,049	0.5%
Fire District	27	Non-forested	29	14	14	0.0%
		0 - 9	84	81	81	0.0%
		10 - 19	158	158	158	0.0%
		20 - 29	43	35	35	0.0%
		30 - 39	147	117	117	0.0%
		40 - 49	125	0	0	0.0%
		50 - 59	69	15	15	0.0%
		>= 60	224	43	43	0.0%
		All Age Classes	879	464	464	0.0%
Fire District	45	Non-forested	428	126	126	0.0%
		0 - 9	471	464	464	0.0%
		10 - 19	1,008	993	993	0.0%
		20 - 29	753	556	556	0.0%
		30 - 39	713	573	573	0.0%
		40 - 49	165	97	97	0.0%
		50 - 59	127	46	46	0.0%

State Forest Transfer Lands – King County Taxing Districts with Age Class Distribution						
Taxing District	Identifier	Age Class	Total Acres	Alt. A Operable Acres	HCP Amendment Operable Acres	HCP Amendment (% change from Alt. A)
		>= 60	1,944	521	521	0.0%
		All Age Classes	5,608	3,377	3,377	0.0%
Fire District	47	Non-forested	29	12	12	0.0%
		0 - 9	13	13	13	0.0%
		10 - 19	61	24	24	0.0%
		20 - 29	140	95	95	0.0%
		30 - 39	13	9	9	0.0%
		50 - 59	139	47	47	0.0%
		>= 60	384	115	115	0.0%
		All Age Classes	779	315	315	0.0%
Fires District	10 (2)	Non-forested	171	30	30	0.0%
		0 - 9	369	192	192	0.0%
		10 - 19	252	121	121	0.0%
		20 - 29	77	35	35	0.0%
		30 - 39	411	160	160	0.0%
		40 - 49	502	84	84	0.0%
		50 - 59	769	167	167	0.0%
		>= 60	463	84	84	0.0%
		All Age Classes	3,014	874	874	0.0%
Flood Zone District	KCFZ	Non-forested	1,463	397	397	0.0%
		0 - 9	1,587	1,228	1,228	0.0%
		10 - 19	1,746	1,455	1,455	0.0%
		20 - 29	1,333	866	866	0.0%
		30 - 39	2,738	1,459	1,459	0.0%
		40 - 49	3,497	1,234	1,235	0.1%
		50 - 59	2,250	652	653	0.1%
		>= 60	8,293	2,290	2,314	1.1%
		All Age Classes	22,906	9,579	9,605	0.3%
Hospital District	2	Non-forested	429	127	127	0.0%
		0 - 9	471	464	464	0.0%
		10 - 19	1,009	994	994	0.0%
		20 - 29	753	556	556	0.0%
		30 - 39	713	573	573	0.0%
		40 - 49	166	97	97	0.0%
		50 - 59	127	46	46	0.0%

State Forest Transfer Lands – King County Taxing Districts with Age Class Distribution						
Taxing District	Identifier	Age Class	Total Acres	Alt. A Operable Acres	HCP Amendment Operable Acres	HCP Amendment (% change from Alt. A)
		>= 60	1,945	521	521	0.0%
		All Age Classes	5,612	3,379	3,379	0.0%
Hospital District	4	Non-forested	272	99	99	0.2%
		0 - 9	695	537	537	0.0%
		10 - 19	373	291	291	0.0%
		20 - 29	157	87	87	0.0%
		30 - 39	453	274	274	0.0%
		40 - 49	857	362	362	0.0%
		50 - 59	653	180	181	0.2%
		>= 60	3,256	836	845	1.1%
		All Age Classes	6,716	2,666	2,676	0.4%
Library District	L	Non-forested	1,463	397	397	0.0%
		0 - 9	1,587	1,228	1,228	0.0%
		10 - 19	1,746	1,455	1,455	0.0%
		20 - 29	1,333	866	866	0.0%
		30 - 39	2,738	1,459	1,459	0.0%
		40 - 49	3,497	1,234	1,235	0.1%
		50 - 59	2,250	652	653	0.1%
		>= 60	8,293	2,290	2,314	1.1%
		All Age Classes	22,906	9,579	9,605	0.3%
Park District	FCMP	Non-forested	14	11	11	0.0%
		0 - 9	32	29	29	0.0%
		20 - 29	43	35	35	0.0%
		30 - 39	145	116	116	0.0%
		40 - 49	42	0	0	0.0%
		50 - 59	56	15	15	0.0%
		>= 60	66	30	30	0.0%
		All Age Classes	398	236	236	0.0%
Parks and Recreation District	EPR	Non-forested	507	117	117	0.0%
		0 - 9	52	34	34	0.0%
		10 - 19	112	49	49	0.0%
		20 - 29	342	187	187	0.0%
		30 - 39	869	351	351	0.0%
		40 - 49	1,869	685	686	0.1%
		50 - 59	595	227	227	0.0%

State Forest Transfer Lands – King County Taxing Districts with Age Class Distribution						
Taxing District	Identifier	Age Class	Total Acres	Alt. A Operable Acres	HCP Amendment Operable Acres	HCP Amendment (% change from Alt. A)
		>= 60	1,976	604	619	2.5%
		All Age Classes	6,322	2,254	2,270	0.7%
Port District	SEA	Non-forested	1,463	397	397	0.0%
		0 - 9	1,587	1,228	1,228	0.0%
		10 - 19	1,746	1,455	1,455	0.0%
		20 - 29	1,333	866	866	0.0%
		30 - 39	2,738	1,459	1,459	0.0%
		40 - 49	3,497	1,234	1,235	0.1%
		50 - 59	2,250	652	653	0.1%
		>= 60	8,293	2,290	2,314	1.1%
		All Age Classes	22,906	9,579	9,605	0.3%
School District	Enumclaw (216)	Non-forested	507	117	117	0.0%
		0 - 9	52	34	34	0.0%
		10 - 19	112	49	49	0.0%
		20 - 29	342	187	187	0.0%
		30 - 39	869	351	351	0.0%
		40 - 49	1,869	685	686	0.1%
		50 - 59	595	227	227	0.0%
		>= 60	1,976	604	619	2.5%
		All Age Classes	6,322	2,254	2,270	0.7%
School District	Riverview (407)	Non-forested	429	127	127	0.0%
		0 - 9	471	464	464	0.0%
		10 - 19	1,009	994	994	0.0%
		20 - 29	754	557	557	0.0%
		30 - 39	713	573	573	0.0%
		40 - 49	166	97	97	0.0%
		50 - 59	127	46	46	0.0%
		>= 60	1,947	523	523	0.0%
		All Age Classes	5,615	3,381	3,381	0.0%
School District	Tahoma (409)	Non-forested	147	31	31	0.0%
		0 - 9	22	13	13	0.0%
		10 - 19	3	2	2	0.0%
		20 - 29	37	18	18	0.0%
		30 - 39	429	157	157	0.0%
		40 - 49	129	9	9	0.0%
		50 - 59	107	35	35	0.0%
		>= 60	759	279	279	0.0%

State Forest Transfer Lands – King County Taxing Districts with Age Class Distribution						
Taxing District	Identifier	Age Class	Total Acres	Alt. A Operable Acres	HCP Amendment Operable Acres	HCP Amendment (% change from Alt. A)
		All Age Classes	1,634	543	543	0.0%
School District	Snoqualmie Valley (410)	Non-forested	49	29	29	0.0%
		0 - 9	174	159	159	0.0%
		10 - 19	168	164	164	0.0%
		20 - 29	38	30	30	0.0%
		30 - 39	2	2	2	0.0%
		40 - 49	126	0	0	0.0%
		50 - 59	93	26	26	0.0%
		>= 60	431	90	90	0.0%
		All Age Classes	1,081	500	500	0.0%
School District	Issaquah (411)	Non-forested	331	94	94	0.2%
		0 - 9	869	559	559	0.0%
		10 - 19	453	246	246	0.0%
		20 - 29	161	74	74	0.0%
		30 - 39	725	374	374	0.0%
		40 - 49	1,208	443	443	0.0%
		50 - 59	1,328	319	319	0.1%
		>= 60	3,179	795	803	1.1%
		All Age Classes	8,254	2,903	2,912	0.3%
Water District	119	30 - 39	0	0	0	0.0%
		All Age Classes	0	0	0	0.0%
Water District	127	50 - 59	0	0	0	0.0%
		>= 60	0	0	0	0.0%
		All Age Classes	0	0	0	0.0%

State Forest Transfer Lands – Kitsap County Taxing Districts with Age Class Distribution						
Taxing District	Identifier	Age Class	Total Acres	Alt. A Operable Acres	HCP Amendment Operable Acres	HCP Amendment (% change from Alt. A)
County Roads District	1	Non-forested	395	198	198	0.1%
		0 - 9	1,052	752	752	0.0%
		10 - 19	829	635	635	0.0%
		20 - 29	1,637	1,183	1,183	0.0%
		30 - 39	1,739	1,151	1,151	0.0%
		40 - 49	1,106	325	338	4.3%
		50 - 59	689	130	131	0.6%
		>= 60	111	11	11	0.0%
		All Age Classes	7,559	4,385	4,400	0.3%
Emergency Medical Services District	1	Non-forested	259	127	127	0.0%
		0 - 9	922	669	669	0.0%
		10 - 19	716	540	540	0.0%
		20 - 29	1,063	752	752	0.0%
		30 - 39	1,136	688	688	0.0%
		40 - 49	847	232	236	1.5%
		50 - 59	474	57	57	0.0%
		>= 60	98	11	11	0.0%
		All Age Classes	5,514	3,076	3,079	0.1%
Fire District	1	Non-forested	259	127	127	0.0%
		0 - 9	922	669	669	0.0%
		10 - 19	716	540	540	0.0%
		20 - 29	1,063	752	752	0.0%
		30 - 39	1,136	688	688	0.0%
		40 - 49	847	232	236	1.5%
		50 - 59	474	57	57	0.0%
		>= 60	98	11	11	0.0%
		All Age Classes	5,514	3,076	3,079	0.1%
Library District	L	Non-forested	395	198	198	0.1%
		0 - 9	1,052	752	752	0.0%
		10 - 19	829	635	635	0.0%
		20 - 29	1,637	1,183	1,183	0.0%
		30 - 39	1,739	1,151	1,151	0.0%
		40 - 49	1,106	325	338	4.3%
		50 - 59	689	130	131	0.6%
		>= 60	111	11	11	0.0%
		All Age Classes	7,559	4,385	4,400	0.3%

State Forest Transfer Lands – Kitsap County Taxing Districts with Age Class Distribution						
Taxing District	Identifier	Age Class	Total Acres	Alt. A Operable Acres	HCP Amendment Operable Acres	HCP Amendment (% change from Alt. A)
Port District	BREM	Non-forested	395	198	198	0.1%
		0 - 9	1,052	752	752	0.0%
		10 - 19	829	635	635	0.0%
		20 - 29	1,637	1,183	1,183	0.0%
		30 - 39	1,739	1,151	1,151	0.0%
		40 - 49	1,106	325	338	4.3%
		50 - 59	689	130	131	0.6%
		>= 60	111	11	11	0.0%
		All Age Classes	7,559	4,385	4,400	0.3%
Public Utility District	1	Non-forested	395	198	198	0.1%
		0 - 9	1,052	752	752	0.0%
		10 - 19	829	635	635	0.0%
		20 - 29	1,637	1,183	1,183	0.0%
		30 - 39	1,739	1,151	1,151	0.0%
		40 - 49	1,106	325	338	4.3%
		50 - 59	689	130	131	0.6%
		>= 60	111	11	11	0.0%
		All Age Classes	7,559	4,385	4,400	0.3%
School District	Central Kitsap (401)	Non-forested	395	198	198	0.1%
		0 - 9	1,052	752	752	0.0%
		10 - 19	829	635	635	0.0%
		20 - 29	1,637	1,183	1,183	0.0%
		30 - 39	1,739	1,151	1,151	0.0%
		40 - 49	1,106	325	338	4.3%
		50 - 59	689	130	131	0.6%
		>= 60	111	11	11	0.0%
		All Age Classes	7,559	4,385	4,400	0.3%

State Forest Transfer Lands – Lewis County Taxing Districts with Age Class Distribution						
Taxing District	Identifier	Age Class	Total Acres	Alt. A Operable Acres	HCP Amendment Operable Acres	HCP Amendment (% change from Alt. A)
Cemetery District	2	Non-forested	142	96	96	0.0%
		0 - 9	462	428	428	0.0%
		10 - 19	401	285	285	0.0%
		20 - 29	138	74	74	0.0%
		30 - 39	767	524	524	0.0%
		40 - 49	403	148	148	0.0%
		50 - 59	376	195	195	0.0%
		>= 60	776	314	314	0.0%
		All Age Classes	3,464	2,063	2,063	0.0%
Cemetery District	3	Non-forested	211	166	166	0.0%
		0 - 9	749	634	634	0.0%
		10 - 19	655	580	580	0.0%
		20 - 29	996	571	571	0.0%
		30 - 39	1,229	609	609	0.0%
		40 - 49	101	20	20	0.0%
		50 - 59	408	166	166	0.0%
		>= 60	1,165	475	475	0.0%
		All Age Classes	5,515	3,223	3,223	0.0%
Cemetery District	4	Non-forested	5	1	1	0.0%
		40 - 49	57	23	23	0.0%
		All Age Classes	62	24	24	0.0%
Cemetery District	6	Non-forested	2	2	2	0.0%
		0 - 9	36	36	36	0.0%
		10 - 19	27	27	27	0.0%
		20 - 29	0	0	0	0.0%
		40 - 49	18	12	12	0.0%
		All Age Classes	83	77	77	0.0%
Cemetery District	8	Non-forested	26	3	3	0.0%
		10 - 19	4	4	4	0.0%
		20 - 29	99	77	77	0.0%
		50 - 59	18	1	1	0.0%
		>= 60	0	0	0	0.0%
		All Age Classes	147	85	85	0.0%

State Forest Transfer Lands – Lewis County Taxing Districts with Age Class Distribution						
Taxing District	Identifier	Age Class	Total Acres	Alt. A Operable Acres	HCP Amendment Operable Acres	HCP Amendment (% change from Alt. A)
Cemetery District	10	Non-forested	28	13	14	1.0%
		0 - 9	40	22	22	0.0%
		20 - 29	111	46	46	0.0%
		30 - 39	235	107	107	0.0%
		40 - 49	84	31	31	0.0%
		50 - 59	27	3	3	0.0%
		>= 60	303	112	136	21.3%
		All Age Classes	827	335	359	7.2%
County Roads District	1	Non-forested	1,635	967	968	0.0%
		0 - 9	5,599	4,747	4,747	0.0%
		10 - 19	4,181	3,247	3,247	0.0%
		20 - 29	5,595	3,291	3,291	0.0%
		30 - 39	5,290	2,411	2,411	0.0%
		40 - 49	2,017	651	651	0.0%
		50 - 59	3,758	1,748	1,748	0.0%
		>= 60	11,896	4,362	4,436	1.7%
		All Age Classes	39,969	21,424	21,498	0.3%
Emergency Medical Services District	1	Non-forested	2	2	2	0.0%
		0 - 9	36	36	36	0.0%
		10 - 19	27	27	27	0.0%
		20 - 29	0	0	0	0.0%
		40 - 49	18	12	12	0.0%
		All Age Classes	83	77	77	0.0%
Emergency Medical Services District	3	Non-forested	21	9	9	0.0%
		20 - 29	0	0	0	0.0%
		30 - 39	81	34	34	0.0%
		40 - 49	332	131	131	0.0%
		50 - 59	141	62	62	0.0%
		All Age Classes	575	236	236	0.0%

State Forest Transfer Lands – Lewis County Taxing Districts with Age Class Distribution						
Taxing District	Identifier	Age Class	Total Acres	Alt. A Operable Acres	HCP Amendment Operable Acres	HCP Amendment (% change from Alt. A)
Emergency Medical Services District	6	Non-forested	57	36	36	0.0%
		0 - 9	200	158	158	0.0%
		10 - 19	208	136	136	0.0%
		20 - 29	139	83	83	0.0%
		30 - 39	224	94	94	0.0%
		40 - 49	11	11	11	0.0%
		50 - 59	190	63	63	0.0%
		>= 60	60	12	12	0.0%
		All Age Classes	1,088	594	594	0.0%
Emergency Medical Services District	9	Non-forested	28	13	14	1.0%
		0 - 9	40	22	22	0.0%
		20 - 29	111	46	46	0.0%
		30 - 39	235	107	107	0.0%
		40 - 49	84	31	31	0.0%
		50 - 59	27	3	3	0.0%
		>= 60	303	112	136	21.3%
		All Age Classes	827	335	359	7.2%
Emergency Medical Services District	17	Non-forested	0	0	0	0.0%
		40 - 49	0	0	0	0.0%
		50 - 59	0	-	-	0.0%
		>= 60	0	0	0	0.0%
		All Age Classes	0	0	0	0.0%
Emergency Medical Services District	18	Non-forested	5	1	1	0.0%
		40 - 49	16	6	6	0.0%
		All Age Classes	21	7	7	0.0%
Emergency Medical Services District	RFPSA 1	Non-forested	683	469	469	0.0%
		0 - 9	3,308	2,829	2,829	0.0%
		10 - 19	2,447	1,994	1,994	0.0%
		20 - 29	3,019	1,898	1,898	0.0%
		30 - 39	1,122	541	541	0.0%
		40 - 49	632	173	173	0.0%
		50 - 59	1,879	1,093	1,093	0.0%
		>= 60	3,688	1,643	1,643	0.0%
		All Age Classes	16,777	10,641	10,641	0.0%

State Forest Transfer Lands – Lewis County Taxing Districts with Age Class Distribution						
Taxing District	Identifier	Age Class	Total Acres	Alt. A Operable Acres	HCP Amendment Operable Acres	HCP Amendment (% change from Alt. A)
Fire District	1	Non-forested	2	2	2	0.0%
		0 - 9	36	36	36	0.0%
		10 - 19	27	27	27	0.0%
		20 - 29	0	0	0	0.0%
		40 - 49	18	12	12	0.0%
		All Age Classes	83	77	77	0.0%
Fire District	3	Non-forested	21	9	9	0.0%
		20 - 29	0	0	0	0.0%
		30 - 39	81	34	34	0.0%
		40 - 49	332	131	131	0.0%
		50 - 59	141	62	62	0.0%
		All Age Classes	575	236	236	0.0%
Fire District	4	Non-forested	28	5	5	0.0%
		10 - 19	48	24	24	0.0%
		20 - 29	38	20	20	0.0%
		30 - 39	267	77	77	0.0%
		40 - 49	106	36	36	0.0%
		50 - 59	85	32	32	0.0%
		>= 60	4	1	1	0.0%
		All Age Classes	576	195	195	0.0%
Fire District	5	Non-forested	3	3	3	0.0%
		0 - 9	47	47	47	0.0%
		10 - 19	27	27	27	0.0%
		40 - 49	0	0	0	0.0%
		All Age Classes	77	77	77	0.0%
Fire District	6	Non-forested	57	36	36	0.0%
		0 - 9	200	158	158	0.0%
		10 - 19	208	136	136	0.0%
		20 - 29	139	83	83	0.0%
		30 - 39	224	94	94	0.0%
		40 - 49	11	11	11	0.0%
		50 - 59	190	63	63	0.0%
		>= 60	60	12	12	0.0%

State Forest Transfer Lands – Lewis County Taxing Districts with Age Class Distribution						
Taxing District	Identifier	Age Class	Total Acres	Alt. A Operable Acres	HCP Amendment Operable Acres	HCP Amendment (% change from Alt. A)
		All Age Classes	1,088	594	594	0.0%
Fire District	8	Non-forested	75	60	60	0.0%
		0 - 9	270	263	263	0.0%
		10 - 19	94	94	94	0.0%
		20 - 29	66	47	47	0.0%
		30 - 39	686	490	490	0.0%
		40 - 49	66	17	17	0.0%
		50 - 59	206	132	132	0.0%
		>= 60	144	79	79	0.0%
		All Age Classes	1,606	1,180	1,180	0.0%
Fire District	9	Non-forested	28	13	14	1.0%
		0 - 9	40	22	22	0.0%
		20 - 29	111	46	46	0.0%
		30 - 39	235	107	107	0.0%
		40 - 49	84	31	31	0.0%
		50 - 59	27	3	3	0.0%
		>= 60	303	112	136	21.3%
		All Age Classes	827	335	359	7.2%
Fire District	11	Non-forested	22	16	16	0.0%
		0 - 9	159	149	149	0.0%
		20 - 29	77	37	37	0.0%
		30 - 39	1	0	0	0.0%
		40 - 49	0	0	0	0.0%
		50 - 59	26	4	4	0.0%
		>= 60	17	1	1	0.0%
		All Age Classes	302	208	208	0.0%
Fire District	13	Non-forested	0	0	0	0.0%
		40 - 49	1	1	1	0.0%
		>= 60	76	40	40	0.0%
		All Age Classes	77	40	40	0.0%
Fire District	16	Non-forested	51	39	39	0.0%
		0 - 9	99	96	96	0.0%
		10 - 19	217	184	184	0.0%
		20 - 29	326	228	228	0.0%
		30 - 39	384	204	204	0.0%
		40 - 49	22	3	3	0.0%

State Forest Transfer Lands – Lewis County Taxing Districts with Age Class Distribution						
Taxing District	Identifier	Age Class	Total Acres	Alt. A Operable Acres	HCP Amendment Operable Acres	HCP Amendment (% change from Alt. A)
		50 - 59	96	31	31	0.0%
		>= 60	116	56	56	0.0%
		All Age Classes	1,311	842	842	0.0%
Fire District	17	Non-forested	0	0	0	0.0%
		40 - 49	0	0	0	0.0%
		50 - 59	0	-	-	0.0%
		>= 60	0	0	0	0.0%
		All Age Classes	0	0	0	0.0%
Fire District	18	Non-forested	5	1	1	0.0%
		40 - 49	16	6	6	0.0%
		All Age Classes	21	7	7	0.0%
Fire District	20	Non-forested	26	3	3	0.0%
		10 - 19	4	4	4	0.0%
		20 - 29	99	77	77	0.0%
		50 - 59	18	1	1	0.0%
		>= 60	0	0	0	0.0%
		All Age Classes	147	85	85	0.0%
Fire District	RFPSA 1	Non-forested	683	469	469	0.0%
		0 - 9	3,308	2,829	2,829	0.0%
		10 - 19	2,447	1,994	1,994	0.0%
		20 - 29	3,019	1,898	1,898	0.0%
		30 - 39	1,122	541	541	0.0%
		40 - 49	632	173	173	0.0%
		50 - 59	1,879	1,093	1,093	0.0%
		>= 60	3,688	1,643	1,643	0.0%
		All Age Classes	16,777	10,641	10,641	0.0%
Hospital District	1	Non-forested	451	138	139	0.2%
		0 - 9	458	310	310	0.0%
		10 - 19	562	315	315	0.0%
		20 - 29	492	218	218	0.0%
		30 - 39	1,667	529	529	0.0%
		40 - 49	1,111	398	398	0.0%
		50 - 59	668	185	185	0.0%
		>= 60	5,964	1,803	1,858	3.1%
		All Age Classes	11,374	3,896	3,951	1.4%

State Forest Transfer Lands – Lewis County Taxing Districts with Age Class Distribution						
Taxing District	Identifier	Age Class	Total Acres	Alt. A Operable Acres	HCP Amendment Operable Acres	HCP Amendment (% change from Alt. A)
Library District	L	Non-forested	1,635	967	968	0.0%
		0 - 9	5,599	4,747	4,747	0.0%
		10 - 19	4,181	3,247	3,247	0.0%
		20 - 29	5,595	3,291	3,291	0.0%
		30 - 39	5,290	2,411	2,411	0.0%
		40 - 49	2,017	651	651	0.0%
		50 - 59	3,758	1,748	1,748	0.0%
		>= 60	11,896	4,362	4,436	1.7%
		All Age Classes	39,969	21,424	21,498	0.3%
Port District	CEN	Non-forested	236	136	136	0.0%
		0 - 9	819	670	670	0.0%
		10 - 19	716	607	607	0.0%
		20 - 29	1,127	679	679	0.0%
		30 - 39	243	89	89	0.0%
		40 - 49	155	21	21	0.0%
		50 - 59	957	627	627	0.0%
		>= 60	514	246	246	0.0%
		All Age Classes	4,768	3,075	3,075	0.0%
Port District	CHE	Non-forested	6	5	5	0.0%
		10 - 19	74	59	59	0.0%
		All Age Classes	80	64	64	0.0%
Public Utility District	1	Non-forested	1,635	967	968	0.0%
		0 - 9	5,599	4,747	4,747	0.0%
		10 - 19	4,181	3,247	3,247	0.0%
		20 - 29	5,595	3,291	3,291	0.0%
		30 - 39	5,290	2,411	2,411	0.0%
		40 - 49	2,017	651	651	0.0%
		50 - 59	3,758	1,748	1,748	0.0%
		>= 60	11,896	4,362	4,436	1.7%
		All Age Classes	39,969	21,424	21,498	0.3%
School District	Napavine (14)	Non-forested	3	3	3	0.0%
		0 - 9	47	47	47	0.0%
		10 - 19	27	27	27	0.0%
		40 - 49	0	0	0	0.0%
		All Age Classes	77	77	77	0.0%

State Forest Transfer Lands – Lewis County Taxing Districts with Age Class Distribution						
Taxing District	Identifier	Age Class	Total Acres	Alt. A Operable Acres	HCP Amendment Operable Acres	HCP Amendment (% change from Alt. A)
School District	Mossyrock (206)	Non-forested	142	96	96	0.0%
		0 - 9	462	428	428	0.0%
		10 - 19	401	285	285	0.0%
		20 - 29	138	74	74	0.0%
		30 - 39	767	524	524	0.0%
		40 - 49	403	148	148	0.0%
		50 - 59	376	195	195	0.0%
		>= 60	776	314	314	0.0%
		All Age Classes	3,464	2,063	2,063	0.0%
School District	Morton (214)	Non-forested	379	101	101	0.3%
		0 - 9	266	144	144	0.0%
		10 - 19	255	124	124	0.0%
		20 - 29	420	190	190	0.0%
		30 - 39	1,585	495	495	0.0%
		40 - 49	716	244	244	0.0%
		50 - 59	499	121	121	0.0%
		>= 60	5,332	1,569	1,624	3.5%
		All Age Classes	9,453	2,989	3,044	1.9%
School District	Adna (226)	Non-forested	200	139	139	0.0%
		0 - 9	1,097	961	961	0.0%
		10 - 19	608	491	491	0.0%
		20 - 29	723	432	432	0.0%
		30 - 39	968	469	469	0.0%
		40 - 49	74	25	25	0.0%
		50 - 59	716	336	336	0.0%
		>= 60	644	278	278	0.0%
		All Age Classes	5,029	3,132	3,132	0.0%
School District	Boistfort (234)	Non-forested	0	0	0	0.0%
		40 - 49	1	1	1	0.0%
		>= 60	76	40	40	0.0%
		All Age Classes	77	40	40	0.0%
School District	Onalaska (300)	Non-forested	2	2	2	0.0%
		0 - 9	36	36	36	0.0%
		10 - 19	27	27	27	0.0%
		20 - 29	0	0	0	0.0%

State Forest Transfer Lands – Lewis County Taxing Districts with Age Class Distribution						
Taxing District	Identifier	Age Class	Total Acres	Alt. A Operable Acres	HCP Amendment Operable Acres	HCP Amendment (% change from Alt. A)
		40 - 49	18	12	12	0.0%
		All Age Classes	83	77	77	0.0%
School District	Pe Ell (301)	Non-forested	442	336	336	0.0%
		0 - 9	1,954	1,670	1,670	0.0%
		10 - 19	1,309	1,019	1,019	0.0%
		20 - 29	2,270	1,248	1,248	0.0%
		30 - 39	1,591	757	757	0.0%
		40 - 49	258	52	52	0.0%
		50 - 59	897	284	284	0.0%
		>= 60	3,464	1,404	1,423	1.4%
		All Age Classes	12,186	6,771	6,790	0.3%
School District	Chehalis (302)	Non-forested	6	5	5	0.0%
		10 - 19	74	59	59	0.0%
		All Age Classes	80	64	64	0.0%
School District	White Pass (303)	Non-forested	5	1	1	0.0%
		40 - 49	57	23	23	0.0%
		All Age Classes	62	24	24	0.0%
School District	Centralia (401)	Non-forested	236	136	136	0.0%
		0 - 9	819	670	670	0.0%
		10 - 19	716	607	607	0.0%
		20 - 29	1,127	679	679	0.0%
		30 - 39	243	89	89	0.0%
		40 - 49	155	21	21	0.0%
		50 - 59	957	627	627	0.0%
		>= 60	514	246	246	0.0%
		All Age Classes	4,768	3,075	3,075	0.0%
School District	Castle Rock (412)	Non-forested	26	3	3	0.0%
		10 - 19	4	4	4	0.0%
		20 - 29	99	77	77	0.0%
		50 - 59	18	1	1	0.0%
		>= 60	0	0	0	0.0%
		All Age Classes	147	85	85	0.0%
School District	Oakville (400G)	Non-forested	8	7	7	0.0%
		0 - 9	75	69	69	0.0%
		10 - 19	24	14	14	0.0%
		20 - 29	7	3	3	0.0%

State Forest Transfer Lands – Lewis County Taxing Districts with Age Class Distribution						
Taxing District	Identifier	Age Class	Total Acres	Alt. A Operable Acres	HCP Amendment Operable Acres	HCP Amendment (% change from Alt. A)
		40 - 49	36	8	8	0.0%
		>= 60	136	90	90	0.0%
		All Age Classes	287	190	190	0.0%
School District	Eatonville (404P)	Non-forested	0	-	-	0.0%
		30 - 39	0	0	0	0.0%
		All Age Classes	0	0	0	0.0%
School District	Rochester (411T)	Non-forested	187	138	138	0.0%
		0 - 9	842	722	722	0.0%
		10 - 19	735	590	590	0.0%
		20 - 29	811	587	587	0.0%
		30 - 39	134	77	77	0.0%
		40 - 49	297	118	118	0.0%
		50 - 59	295	183	183	0.0%
		>= 60	955	422	422	0.0%
		All Age Classes	4,256	2,836	2,836	0.0%

State Forest Transfer Lands – Mason County Taxing Districts with Age Class Distribution						
Taxing District	Identifier	Age Class	Total Acres	Alt. A Operable Acres	HCP Amendment Operable Acres	HCP Amendment (% change from Alt. A)
Cemetery District	1	Non-forested	757	295	296	0.1%
		0 - 9	2,086	2,050	2,050	0.0%
		10 - 19	1,588	1,531	1,531	0.0%
		20 - 29	1,924	1,489	1,489	0.0%
		30 - 39	1,079	764	764	0.0%
		40 - 49	2,369	977	988	1.1%
		50 - 59	2,259	882	882	0.0%
		>= 60	318	24	24	0.0%
		All Age Classes	12,380	8,013	8,024	0.1%
County Roads District	1	Non-forested	1,646	749	750	0.2%
		0 - 9	4,056	3,999	3,999	0.0%
		10 - 19	3,541	3,385	3,385	0.0%
		20 - 29	3,766	2,781	2,781	0.0%
		30 - 39	2,654	1,767	1,767	0.0%
		40 - 49	5,421	2,153	2,197	2.0%
		50 - 59	4,929	1,948	1,950	0.1%
		>= 60	2,289	995	1,002	0.7%
		All Age Classes	28,303	17,777	17,830	0.3%
Emergency Medical Services District	2	Non-forested	967	398	399	0.4%
		0 - 9	2,698	2,661	2,661	0.0%
		10 - 19	2,009	1,923	1,923	0.0%
		20 - 29	2,692	2,004	2,004	0.0%
		30 - 39	1,485	1,084	1,084	0.0%
		40 - 49	3,690	1,529	1,573	2.8%
		50 - 59	2,542	937	937	0.0%
		>= 60	444	43	43	0.0%
		All Age Classes	16,528	10,580	10,625	0.4%
Emergency Medical Services District	8	Non-forested	120	81	81	0.0%
		0 - 9	8	8	8	0.0%
		10 - 19	375	321	321	0.0%
		20 - 29	756	518	518	0.0%
		30 - 39	479	186	186	0.0%
		40 - 49	594	105	105	0.0%
		50 - 59	314	33	33	0.0%
		>= 60	6	0	0	0.0%
		All Age Classes	2,651	1,252	1,252	0.0%

State Forest Transfer Lands – Mason County Taxing Districts with Age Class Distribution						
Taxing District	Identifier	Age Class	Total Acres	Alt. A Operable Acres	HCP Amendment Operable Acres	HCP Amendment (% change from Alt. A)
Emergency Medical Services District	17	Non-forested	2	1	1	0.0%
		10 - 19	55	55	55	0.0%
		20 - 29	5	3	3	0.0%
		30 - 39	0	0	0	0.0%
		40 - 49	19	6	6	0.0%
		>= 60	0	0	0	0.0%
		All Age Classes	81	65	65	0.0%
Emergency Medical Services District	18	Non-forested	7	4	4	0.0%
		0 - 9	57	57	57	0.0%
		10 - 19	0	0	0	0.0%
		30 - 39	4	-	-	0.0%
		40 - 49	7	-	-	0.0%
		50 - 59	9	-	-	0.0%
		All Age Classes	85	60	60	0.0%
Fire District	2	Non-forested	967	398	399	0.4%
		0 - 9	2,698	2,661	2,661	0.0%
		10 - 19	2,009	1,923	1,923	0.0%
		20 - 29	2,692	2,004	2,004	0.0%
		30 - 39	1,485	1,084	1,084	0.0%
		40 - 49	3,690	1,529	1,573	2.8%
		50 - 59	2,542	937	937	0.0%
		>= 60	444	43	43	0.0%
		All Age Classes	16,528	10,580	10,625	0.4%
Fire District	8	Non-forested	120	81	81	0.0%
		0 - 9	8	8	8	0.0%
		10 - 19	375	321	321	0.0%
		20 - 29	756	518	518	0.0%
		30 - 39	479	186	186	0.0%
		40 - 49	594	105	105	0.0%
		50 - 59	314	33	33	0.0%
		>= 60	6	0	0	0.0%
		All Age Classes	2,651	1,252	1,252	0.0%
Fire District	17	Non-forested	2	1	1	0.0%
		10 - 19	55	55	55	0.0%
		20 - 29	5	3	3	0.0%
		30 - 39	0	0	0	0.0%
		40 - 49	19	6	6	0.0%
		>= 60	0	0	0	0.0%

State Forest Transfer Lands – Mason County Taxing Districts with Age Class Distribution						
Taxing District	Identifier	Age Class	Total Acres	Alt. A Operable Acres	HCP Amendment Operable Acres	HCP Amendment (% change from Alt. A)
		All Age Classes	81	65	65	0.0%
Fire District	18	Non-forested	7	4	4	0.0%
		0 - 9	57	57	57	0.0%
		10 - 19	0	0	0	0.0%
		30 - 39	4	-	-	0.0%
		40 - 49	7	-	-	0.0%
		50 - 59	9	-	-	0.0%
		All Age Classes	85	60	60	0.0%
Flood Zone District	FZ	Non-forested	7	4	4	0.0%
		0 - 9	57	57	57	0.0%
		10 - 19	0	0	0	0.0%
		30 - 39	4	-	-	0.0%
		40 - 49	7	-	-	0.0%
		50 - 59	10	1	1	0.0%
		>= 60	1	1	1	0.0%
		All Age Classes	87	62	62	0.0%
Hospital District	1	Non-forested	560	270	270	0.0%
		0 - 9	1,351	1,330	1,330	0.0%
		10 - 19	1,157	1,141	1,141	0.0%
		20 - 29	318	259	259	0.0%
		30 - 39	690	496	496	0.0%
		40 - 49	1,137	519	519	0.0%
		50 - 59	2,073	979	980	0.1%
		>= 60	1,839	952	959	0.7%
		All Age Classes	9,124	5,944	5,953	0.1%
Hospital District	2/HB	Non-forested	1,087	479	481	0.3%
		0 - 9	2,706	2,669	2,669	0.0%
		10 - 19	2,384	2,244	2,244	0.0%
		20 - 29	3,448	2,521	2,521	0.0%
		30 - 39	1,964	1,271	1,271	0.0%
		40 - 49	4,284	1,635	1,678	2.6%
		50 - 59	2,856	970	970	0.0%
		>= 60	451	43	43	0.0%
		All Age Classes	19,179	11,832	11,877	0.4%

State Forest Transfer Lands – Mason County Taxing Districts with Age Class Distribution						
Taxing District	Identifier	Age Class	Total Acres	Alt. A Operable Acres	HCP Amendment Operable Acres	HCP Amendment (% change from Alt. A)
Library District	L	Non-forested	1,646	749	750	0.2%
		0 - 9	4,056	3,999	3,999	0.0%
		10 - 19	3,541	3,385	3,385	0.0%
		20 - 29	3,766	2,781	2,781	0.0%
		30 - 39	2,654	1,767	1,767	0.0%
		40 - 49	5,421	2,153	2,197	2.0%
		50 - 59	4,929	1,948	1,950	0.1%
		>= 60	2,289	995	1,002	0.7%
		All Age Classes	28,303	17,777	17,830	0.3%
Port District	Allyn	Non-forested	673	247	247	0.1%
		0 - 9	1,770	1,736	1,736	0.0%
		10 - 19	1,350	1,295	1,295	0.0%
		20 - 29	1,665	1,309	1,309	0.0%
		30 - 39	953	658	658	0.0%
		40 - 49	1,817	840	851	1.3%
		50 - 59	1,992	772	772	0.0%
		>= 60	318	24	24	0.0%
		All Age Classes	10,537	6,881	6,892	0.2%
Port District	Dewatto	Non-forested	190	99	99	0.0%
		0 - 9	653	651	651	0.0%
		10 - 19	542	512	512	0.0%
		20 - 29	716	481	481	0.0%
		30 - 39	448	384	384	0.0%
		40 - 49	1,119	319	319	0.0%
		50 - 59	471	137	137	0.0%
		>= 60	95	9	9	0.0%
		All Age Classes	4,236	2,592	2,592	0.0%
Port District	Hoodsport	Non-forested	9	6	6	0.0%
		0 - 9	70	70	70	0.0%
		10 - 19	44	44	44	0.0%
		30 - 39	4	-	-	0.0%
		40 - 49	8	-	-	0.0%
		50 - 59	111	48	48	0.0%
		>= 60	5	-	-	0.0%
		All Age Classes	252	168	168	0.0%

State Forest Transfer Lands – Mason County Taxing Districts with Age Class Distribution						
Taxing District	Identifier	Age Class	Total Acres	Alt. A Operable Acres	HCP Amendment Operable Acres	HCP Amendment (% change from Alt. A)
Port District	Tahuya	Non-forested	223	133	135	1.1%
		0 - 9	283	283	283	0.0%
		10 - 19	492	437	437	0.0%
		20 - 29	1,066	731	731	0.0%
		30 - 39	563	229	229	0.0%
		40 - 49	1,348	476	509	6.8%
		50 - 59	393	61	61	0.0%
		>= 60	38	11	11	0.0%
		All Age Classes	4,406	2,359	2,393	1.4%
Public Utility District	1	Non-forested	5	4	4	0.0%
		0 - 9	11	11	11	0.0%
		10 - 19	109	109	109	0.0%
		20 - 29	52	34	34	0.0%
		30 - 39	0	0	0	0.0%
		40 - 49	83	22	22	0.0%
		50 - 59	20	0	0	0.0%
		>= 60	39	-	-	0.0%
		All Age Classes	320	180	180	0.0%
Public Utility District	3	Non-forested	1,641	745	747	0.2%
		0 - 9	4,045	3,988	3,988	0.0%
		10 - 19	3,432	3,275	3,275	0.0%
		20 - 29	3,713	2,747	2,747	0.0%
		30 - 39	2,654	1,766	1,767	0.0%
		40 - 49	5,339	2,131	2,174	2.0%
		50 - 59	4,909	1,948	1,950	0.1%
		>= 60	2,250	995	1,002	0.7%
		All Age Classes	27,983	17,596	17,650	0.3%
School District	North Mason (403)	Non-forested	1,087	479	481	0.3%
		0 - 9	2,706	2,669	2,669	0.0%
		10 - 19	2,384	2,244	2,244	0.0%
		20 - 29	3,448	2,521	2,521	0.0%
		30 - 39	1,964	1,271	1,271	0.0%
		40 - 49	4,284	1,635	1,678	2.6%
		50 - 59	2,856	970	970	0.0%
		>= 60	451	43	43	0.0%
		All Age Classes	19,179	11,832	11,877	0.4%

State Forest Transfer Lands – Mason County Taxing Districts with Age Class Distribution						
Taxing District	Identifier	Age Class	Total Acres	Alt. A Operable Acres	HCP Amendment Operable Acres	HCP Amendment (% change from Alt. A)
School District	Hood Canal (404)	Non-forested	560	270	270	0.0%
		0 - 9	1,351	1,330	1,330	0.0%
		10 - 19	1,157	1,141	1,141	0.0%
		20 - 29	318	259	259	0.0%
		30 - 39	690	496	496	0.0%
		40 - 49	1,137	519	519	0.0%
		50 - 59	2,073	979	980	0.1%
		>= 60	1,839	952	959	0.7%
		All Age Classes	9,124	5,944	5,953	0.1%
Tribal Trust Land	Tribal Trust	Non-forested	0	0	0	0.0%
		10 - 19	27	27	27	0.0%
		30 - 39	4	-	-	0.0%
		50 - 59	9	-	-	0.0%
		All Age Classes	40	27	27	0.0%

State Forest Transfer Lands – Pacific County Taxing Districts with Age Class Distribution						
Taxing District	Identifier	Age Class	Total Acres	Alt. A Operable Acres	HCP Amendment Operable Acres	HCP Amendment (% change from Alt. A)
County Roads District	1	Non-forested	606	385	382	-0.8%
		0 - 9	2,316	2,001	2,003	0.1%
		10 - 19	2,149	1,743	1,679	-3.7%
		20 - 29	1,543	763	726	-4.9%
		30 - 39	1,495	639	630	-1.4%
		40 - 49	2,053	842	848	0.7%
		50 - 59	1,905	447	417	-6.7%
		>= 60	2,996	559	681	21.8%
		All Age Classes	15,063	7,379	7,365	-0.2%
Emergency Medical Services District	1	Non-forested	606	385	382	-0.8%
		0 - 9	2,316	2,001	2,003	0.1%
		10 - 19	2,149	1,743	1,679	-3.7%
		20 - 29	1,543	763	726	-4.9%
		30 - 39	1,495	639	630	-1.4%
		40 - 49	2,053	842	848	0.7%
		50 - 59	1,905	447	417	-6.7%
		>= 60	2,996	559	681	21.8%
		All Age Classes	15,063	7,379	7,365	-0.2%
Fire District	3	Non-forested	127	83	84	1.2%
		0 - 9	495	429	429	0.0%
		10 - 19	496	456	450	-1.3%
		20 - 29	81	10	9	-2.8%
		30 - 39	367	166	166	0.0%
		40 - 49	457	243	243	0.0%
		50 - 59	304	36	65	83.7%
		>= 60	389	119	148	24.6%
		All Age Classes	2,716	1,541	1,594	3.5%
Fire District	4	Non-forested	9	4	0	-94.2%
		10 - 19	42	42	-	-100.0%
		30 - 39	0	0	-	-100.0%
		40 - 49	36	2	1	-40.0%
		50 - 59	28	2	-	-100.0%
		>= 60	100	1	-	-100.0%
		All Age Classes	213	51	1	-97.3%

State Forest Transfer Lands – Pacific County Taxing Districts with Age Class Distribution						
Taxing District	Identifier	Age Class	Total Acres	Alt. A Operable Acres	HCP Amendment Operable Acres	HCP Amendment (% change from Alt. A)
Hospital District	2	Non-forested	539	352	355	0.7%
		0 - 9	2,253	1,946	1,949	0.2%
		10 - 19	1,970	1,578	1,556	-1.4%
		20 - 29	1,505	737	721	-2.1%
		30 - 39	1,468	621	612	-1.5%
		40 - 49	1,616	636	643	1.1%
		50 - 59	1,702	397	411	3.6%
		>= 60	2,752	557	681	22.4%
		All Age Classes	13,807	6,824	6,928	1.5%
Hospital District	3	Non-forested	67	33	27	-17.0%
		0 - 9	63	55	54	-2.7%
		10 - 19	179	164	122	-25.5%
		20 - 29	38	26	5	-80.9%
		30 - 39	26	18	18	0.0%
		40 - 49	436	206	205	-0.3%
		50 - 59	203	50	6	-88.1%
		>= 60	244	3	0	-95.3%
		All Age Classes	1,256	555	437	-21.3%
Library District	L	Non-forested	606	385	382	-0.8%
		0 - 9	2,316	2,001	2,003	0.1%
		10 - 19	2,149	1,743	1,679	-3.7%
		20 - 29	1,543	763	726	-4.9%
		30 - 39	1,495	639	630	-1.4%
		40 - 49	2,053	842	848	0.7%
		50 - 59	1,905	447	417	-6.7%
		>= 60	2,996	559	681	21.8%
		All Age Classes	15,063	7,379	7,365	-0.2%
Parks and Recreation District	WILL	Non-forested	493	332	336	1.0%
		0 - 9	2,248	1,942	1,945	0.2%
		10 - 19	1,955	1,568	1,547	-1.4%
		20 - 29	1,315	664	660	-0.6%
		30 - 39	1,160	520	517	-0.6%
		40 - 49	1,574	623	643	3.3%
		50 - 59	1,599	379	411	8.4%
		>= 60	2,161	519	639	23.1%
		All Age Classes	12,504	6,547	6,698	2.3%

State Forest Transfer Lands – Pacific County Taxing Districts with Age Class Distribution						
Taxing District	Identifier	Age Class	Total Acres	Alt. A Operable Acres	HCP Amendment Operable Acres	HCP Amendment (% change from Alt. A)
Port District	ILW	Non-forested	113	53	46	-12.6%
		0 - 9	69	59	57	-2.6%
		10 - 19	194	174	132	-24.3%
		20 - 29	228	99	66	-33.7%
		30 - 39	335	119	113	-5.0%
		40 - 49	479	219	205	-6.4%
		50 - 59	306	68	6	-91.2%
		>= 60	835	40	42	4.7%
		All Age Classes	2,559	832	667	-19.7%
Port District	WILL	Non-forested	493	332	336	1.0%
		0 - 9	2,248	1,942	1,945	0.2%
		10 - 19	1,955	1,568	1,547	-1.4%
		20 - 29	1,315	664	660	-0.6%
		30 - 39	1,160	520	517	-0.6%
		40 - 49	1,574	623	643	3.3%
		50 - 59	1,599	379	411	8.4%
		>= 60	2,161	519	639	23.1%
		All Age Classes	12,504	6,547	6,698	2.3%
Public Utility District	2	Non-forested	606	385	382	-0.8%
		0 - 9	2,316	2,001	2,003	0.1%
		10 - 19	2,149	1,743	1,679	-3.7%
		20 - 29	1,543	763	726	-4.9%
		30 - 39	1,495	639	630	-1.4%
		40 - 49	2,053	842	848	0.7%
		50 - 59	1,905	447	417	-6.7%
		>= 60	2,996	559	681	21.8%
		All Age Classes	15,063	7,379	7,365	-0.2%
School District	Raymond (116)	Non-forested	51	26	24	-9.1%
		0 - 9	152	105	105	0.0%
		10 - 19	175	82	60	-26.3%
		20 - 29	121	39	38	-0.8%
		30 - 39	48	10	7	-33.7%
		40 - 49	257	88	87	-0.8%
		50 - 59	280	8	7	-15.9%
		>= 60	107	1	1	0.0%
		All Age Classes	1,191	359	329	-8.3%

State Forest Transfer Lands – Pacific County Taxing Districts with Age Class Distribution						
Taxing District	Identifier	Age Class	Total Acres	Alt. A Operable Acres	HCP Amendment Operable Acres	HCP Amendment (% change from Alt. A)
School District	Naselle-Grays River (155)	Non-forested	113	53	46	-12.6%
		0 - 9	69	59	57	-2.6%
		10 - 19	194	174	132	-24.3%
		20 - 29	228	99	66	-33.7%
		30 - 39	335	119	113	-5.0%
		40 - 49	479	219	205	-6.4%
		50 - 59	306	68	6	-91.2%
		>= 60	835	40	42	4.7%
		All Age Classes	2,559	832	667	-19.7%
School District	Willapa (160)	Non-forested	441	305	311	1.9%
		0 - 9	2,095	1,837	1,841	0.2%
		10 - 19	1,780	1,486	1,486	0.0%
		20 - 29	1,194	625	622	-0.5%
		30 - 39	1,110	510	510	0.1%
		40 - 49	1,311	531	552	4.0%
		50 - 59	1,319	371	405	9.0%
		>= 60	2,054	518	638	23.2%
		All Age Classes	11,304	6,184	6,365	2.9%
School District	Pe Ell (301)	Non-forested	1	0	0	0.0%
		30 - 39	1	0	0	0.0%
		40 - 49	6	3	3	0.0%
		All Age Classes	8	4	4	0.0%

State Forest Transfer Lands – Pierce County Taxing Districts with Age Class Distribution						
Taxing District	Identifier	Age Class	Total Acres	Alt. A Operable Acres	HCP Amendment Operable Acres	HCP Amendment (% change from Alt. A)
County Roads District	1	Non-forested	397	100	100	0.0%
		0 - 9	322	167	167	0.0%
		10 - 19	1,319	709	709	0.0%
		20 - 29	639	219	219	0.0%
		30 - 39	723	217	217	0.0%
		40 - 49	654	231	231	0.0%
		50 - 59	688	198	198	0.0%
		>= 60	4,166	1,052	1,052	0.0%
		All Age Classes	8,908	2,894	2,894	0.0%
Emergency Medical Services District	17	Non-forested	1	0	0	0.0%
		10 - 19	1	1	1	0.0%
		40 - 49	1	0	0	0.0%
		50 - 59	2	1	1	0.0%
		>= 60	3	1	1	0.0%
		All Age Classes	8	2	2	0.0%
Emergency Medical Services District	23	Non-forested	396	100	100	0.0%
		0 - 9	322	167	167	0.0%
		10 - 19	1,318	709	709	0.0%
		20 - 29	639	219	219	0.0%
		30 - 39	723	217	217	0.0%
		40 - 49	652	231	231	0.0%
		50 - 59	686	197	197	0.0%
		>= 60	4,163	1,051	1,051	0.0%
		All Age Classes	8,900	2,891	2,891	0.0%
Fire District	17	Non-forested	1	0	0	0.0%
		10 - 19	1	1	1	0.0%
		40 - 49	1	0	0	0.0%
		50 - 59	2	1	1	0.0%
		>= 60	3	1	1	0.0%
		All Age Classes	8	2	2	0.0%
Fire District	23	Non-forested	396	100	100	0.0%
		0 - 9	322	167	167	0.0%
		10 - 19	1,318	709	709	0.0%
		20 - 29	639	219	219	0.0%
		30 - 39	723	217	217	0.0%
		40 - 49	652	231	231	0.0%
		50 - 59	686	197	197	0.0%
		>= 60	4,163	1,051	1,051	0.0%

State Forest Transfer Lands – Pierce County Taxing Districts with Age Class Distribution						
Taxing District	Identifier	Age Class	Total Acres	Alt. A Operable Acres	HCP Amendment Operable Acres	HCP Amendment (% change from Alt. A)
		All Age Classes	8,900	2,891	2,891	0.0%
Flood Zone District	FCZD	Non-forested	397	100	100	0.0%
		0 - 9	322	167	167	0.0%
		10 - 19	1,319	709	709	0.0%
		20 - 29	639	219	219	0.0%
		30 - 39	723	217	217	0.0%
		40 - 49	654	231	231	0.0%
		50 - 59	688	198	198	0.0%
		>= 60	4,166	1,052	1,052	0.0%
		All Age Classes	8,908	2,894	2,894	0.0%
Library District	L	Non-forested	397	100	100	0.0%
		0 - 9	322	167	167	0.0%
		10 - 19	1,319	709	709	0.0%
		20 - 29	639	219	219	0.0%
		30 - 39	723	217	217	0.0%
		40 - 49	654	231	231	0.0%
		50 - 59	688	198	198	0.0%
		>= 60	4,166	1,052	1,052	0.0%
		All Age Classes	8,908	2,894	2,894	0.0%
Port District	Tacoma	Non-forested	397	100	100	0.0%
		0 - 9	322	167	167	0.0%
		10 - 19	1,319	709	709	0.0%
		20 - 29	639	219	219	0.0%
		30 - 39	723	217	217	0.0%
		40 - 49	654	231	231	0.0%
		50 - 59	688	198	198	0.0%
		>= 60	4,166	1,052	1,052	0.0%
		All Age Classes	8,908	2,894	2,894	0.0%
School District	Eatonville (404)	Non-forested	396	100	100	0.0%
		0 - 9	322	167	167	0.0%
		10 - 19	1,319	709	709	0.0%
		20 - 29	639	219	219	0.0%
		30 - 39	723	217	217	0.0%
		40 - 49	654	231	231	0.0%
		50 - 59	688	198	198	0.0%
		>= 60	4,166	1,052	1,052	0.0%
		All Age Classes	8,907	2,894	2,894	0.0%
School District	Yelm	Non-forested	0	0	0	0.0%

State Forest Transfer Lands – Pierce County Taxing Districts with Age Class Distribution						
Taxing District	Identifier	Age Class	Total Acres	Alt. A Operable Acres	HCP Amendment Operable Acres	HCP Amendment (% change from Alt. A)
	(2J)	40 - 49	0	0	0	0.0%
		All Age Classes	0	0	0	0.0%
Water District	Ashford	Non-forested	9	-	-	0.0%
		>= 60	1	-	-	0.0%
		All Age Classes	10	-	-	0.0%
Water District	Park J	>= 60	1	0	0	0.0%
		All Age Classes	1	0	0	0.0%

State Forest Transfer Lands – Skagit County Taxing Districts with Age Class Distribution						
Taxing District	Identifier	Age Class	Total Acres	Alt. A Operable Acres	HCP Amendment Operable Acres	HCP Amendment (% change from Alt. A)
Cemetery District	4	Non-forested	45	32	32	0.0%
		0 - 9	154	143	143	0.0%
		20 - 29	56	38	38	0.0%
		30 - 39	418	392	392	0.0%
		40 - 49	145	81	81	0.0%
		50 - 59	5	3	3	0.0%
		>= 60	539	286	286	0.0%
		All Age Classes	1,362	975	975	0.0%
Cemetery District	5	Non-forested	1,403	210	210	0.0%
		0 - 9	962	381	318	-16.5%
		10 - 19	504	319	319	0.0%
		20 - 29	1,714	439	438	-0.3%
		30 - 39	3,986	1,739	1,739	0.0%
		40 - 49	2,360	736	736	0.0%
		50 - 59	1,378	414	413	0.0%
		>= 60	9,626	2,041	1,977	-3.1%
		All Age Classes	21,932	6,277	6,150	-2.0%
Cemetery District	6	Non-forested	50	7	7	0.0%
		0 - 9	12	12	12	0.0%
		10 - 19	54	54	54	0.0%
		20 - 29	0	0	0	0.0%
		30 - 39	24	14	14	0.0%
		40 - 49	18	3	3	0.0%
		50 - 59	0	0	0	0.0%
		>= 60	14	11	11	0.0%
		All Age Classes	174	102	102	0.0%
County Roads District	1	Non-forested	3,814	1,424	1,424	0.0%
		0 - 9	8,514	6,663	6,599	-1.0%
		10 - 19	8,336	6,967	6,953	-0.2%
		20 - 29	5,219	2,842	2,841	0.0%
		30 - 39	14,656	8,946	8,946	0.0%
		40 - 49	8,475	4,331	4,331	0.0%
		50 - 59	8,668	4,231	4,231	0.0%
		>= 60	26,916	7,401	7,318	-1.1%
		All Age Classes	84,598	42,804	42,643	-0.4%

State Forest Transfer Lands – Skagit County Taxing Districts with Age Class Distribution						
Taxing District	Identifier	Age Class	Total Acres	Alt. A Operable Acres	HCP Amendment Operable Acres	HCP Amendment (% change from Alt. A)
Emergency Medical Services District	24	Non-forested	10	6	6	0.0%
		10 - 19	104	55	55	0.0%
		20 - 29	1	0	0	0.0%
		30 - 39	3	1	1	0.0%
		40 - 49	1	0	0	0.0%
		50 - 59	0	0	0	0.0%
		>= 60	99	46	46	0.0%
		All Age Classes	219	110	110	0.0%
Emergency Medical Services District	SKA	Non-forested	3,805	1,418	1,418	0.0%
		0 - 9	8,514	6,663	6,599	-1.0%
		10 - 19	8,232	6,911	6,898	-0.2%
		20 - 29	5,220	2,842	2,841	0.0%
		30 - 39	14,653	8,946	8,945	0.0%
		40 - 49	8,474	4,331	4,331	0.0%
		50 - 59	8,668	4,231	4,231	0.0%
		>= 60	26,817	7,355	7,272	-1.1%
		All Age Classes	84,383	42,697	42,536	-0.4%
Fire District	4	Non-forested	50	7	7	0.0%
		0 - 9	12	12	12	0.0%
		10 - 19	54	54	54	0.0%
		20 - 29	0	0	0	0.0%
		30 - 39	24	14	14	0.0%
		40 - 49	18	3	3	0.0%
		50 - 59	39	30	30	0.0%
		>= 60	14	11	11	0.0%
		All Age Classes	213	131	131	0.0%
Fire District	5	Non-forested	5	-	-	0.0%
		0 - 9	10	7	7	0.0%
		40 - 49	34	0	0	0.0%
		50 - 59	26	-	-	0.0%
		>= 60	90	1	1	0.0%
		All Age Classes	164	8	8	0.0%
Fire District	7	Non-forested	28	12	12	0.0%
		0 - 9	146	128	128	0.0%
		10 - 19	163	144	144	0.0%
		30 - 39	50	46	46	0.0%
		40 - 49	20	5	5	0.0%
		50 - 59	18	0	0	0.0%
		>= 60	604	148	148	0.0%

State Forest Transfer Lands – Skagit County Taxing Districts with Age Class Distribution						
Taxing District	Identifier	Age Class	Total Acres	Alt. A Operable Acres	HCP Amendment Operable Acres	HCP Amendment (% change from Alt. A)
Fire District	8	All Age Classes	1,028	483	483	0.0%
		Non-forested	37	22	22	0.0%
		0 - 9	42	41	41	0.0%
		10 - 19	152	145	145	0.0%
		30 - 39	158	125	125	0.0%
		40 - 49	70	53	53	0.0%
		50 - 59	74	27	27	0.0%
		>= 60	121	26	26	0.0%
		All Age Classes	653	439	439	0.0%
Fire District	9	Non-forested	152	68	68	0.0%
		0 - 9	304	291	291	0.0%
		10 - 19	290	283	283	0.0%
		20 - 29	346	271	271	0.0%
		30 - 39	556	427	427	0.0%
		40 - 49	164	129	129	0.0%
		50 - 59	182	105	105	0.0%
		>= 60	114	25	25	0.0%
		All Age Classes	2,109	1,600	1,600	0.0%
Fire District	10	Non-forested	66	22	22	0.0%
		0 - 9	0	0	0	0.0%
		10 - 19	29	15	15	0.0%
		20 - 29	127	63	63	0.0%
		30 - 39	606	383	383	0.0%
		40 - 49	42	21	21	0.0%
		50 - 59	122	53	53	0.0%
		>= 60	439	132	132	0.0%
		All Age Classes	1,429	689	689	0.0%
Fire District	14	Non-forested	4	3	3	0.0%
		0 - 9	0	0	0	0.0%
		20 - 29	0	0	0	0.0%
		30 - 39	14	13	13	0.0%
		40 - 49	50	29	29	0.0%
		50 - 59	0	0	0	0.0%
		All Age Classes	68	46	46	0.0%

State Forest Transfer Lands – Skagit County Taxing Districts with Age Class Distribution						
Taxing District	Identifier	Age Class	Total Acres	Alt. A Operable Acres	HCP Amendment Operable Acres	HCP Amendment (% change from Alt. A)
Fire District	15	Non-forested	178	54	54	0.0%
		0 - 9	113	103	103	0.0%
		10 - 19	312	255	255	0.0%
		20 - 29	79	78	78	0.0%
		30 - 39	1,064	825	825	0.0%
		40 - 49	606	502	502	0.0%
		50 - 59	18	6	6	0.0%
		>= 60	64	17	17	0.0%
		All Age Classes	2,433	1,841	1,841	0.0%
Fire District	16	Non-forested	6	2	2	0.0%
		10 - 19	104	12	12	0.0%
		20 - 29	3	2	2	0.0%
		30 - 39	33	28	28	0.0%
		40 - 49	0	0	0	0.0%
		50 - 59	12	1	1	0.0%
		All Age Classes	159	44	44	0.0%
Fire District	19	Non-forested	1,062	62	62	0.0%
		0 - 9	333	90	90	0.0%
		10 - 19	5	3	3	0.0%
		20 - 29	771	127	127	0.0%
		30 - 39	1,588	485	485	0.0%
		40 - 49	981	216	216	0.0%
		50 - 59	633	129	129	0.0%
		>= 60	4,963	671	671	0.0%
		All Age Classes	10,336	1,783	1,783	0.0%
Fire District	24	Non-forested	0	0	0	0.0%
		20 - 29	1	0	0	0.0%
		30 - 39	3	1	1	0.0%
		40 - 49	1	0	0	0.0%
		>= 60	6	4	4	0.0%
		All Age Classes	11	7	7	0.0%
Hospital District	1	Non-forested	913	420	420	0.0%
		0 - 9	3,585	3,055	3,054	0.0%
		10 - 19	3,747	3,265	3,252	-0.4%
		20 - 29	1,243	985	985	0.0%
		30 - 39	3,166	2,224	2,224	0.0%
		40 - 49	2,066	1,360	1,360	0.0%
		50 - 59	2,063	1,027	1,027	0.0%

State Forest Transfer Lands – Skagit County Taxing Districts with Age Class Distribution						
Taxing District	Identifier	Age Class	Total Acres	Alt. A Operable Acres	HCP Amendment Operable Acres	HCP Amendment (% change from Alt. A)
		>= 60	4,378	1,271	1,269	-0.2%
		All Age Classes	21,161	13,608	13,592	-0.1%
Hospital District	304	Non-forested	2,902	1,004	1,003	0.0%
		0 - 9	4,929	3,607	3,545	-1.7%
		10 - 19	4,589	3,702	3,701	0.0%
		20 - 29	3,978	1,858	1,857	-0.1%
		30 - 39	11,491	6,723	6,723	0.0%
		40 - 49	6,409	2,971	2,971	0.0%
		50 - 59	6,605	3,204	3,204	0.0%
		>= 60	22,538	6,130	6,050	-1.3%
		All Age Classes	63,441	29,199	29,053	-0.5%
Library District	DL	Non-forested	212	54	54	0.0%
		0 - 9	80	37	37	0.0%
		10 - 19	418	227	227	0.0%
		20 - 29	294	144	144	0.0%
		30 - 39	858	304	304	0.0%
		40 - 49	808	229	229	0.0%
		50 - 59	717	300	300	0.0%
		>= 60	2,642	769	769	0.0%
		All Age Classes	6,030	2,063	2,063	0.0%
Library District	USLD	Non-forested	1,458	221	221	0.0%
		0 - 9	976	386	324	-16.2%
		10 - 19	504	319	319	0.0%
		20 - 29	1,857	512	511	-0.2%
		30 - 39	4,202	1,823	1,823	0.0%
		40 - 49	2,535	788	788	0.0%
		50 - 59	1,380	415	415	0.0%
		>= 60	9,894	2,057	1,993	-3.1%
		All Age Classes	22,805	6,522	6,394	-2.0%
Port District	1	>= 60	0	-	-	0.0%
		All Age Classes	0	-	-	0.0%
Port District	2	Non-forested	3,815	1,424	1,424	0.0%
		0 - 9	8,514	6,663	6,599	-1.0%
		10 - 19	8,336	6,967	6,953	-0.2%
		20 - 29	5,221	2,843	2,842	0.0%
		30 - 39	14,657	8,947	8,947	0.0%

State Forest Transfer Lands – Skagit County Taxing Districts with Age Class Distribution						
Taxing District	Identifier	Age Class	Total Acres	Alt. A Operable Acres	HCP Amendment Operable Acres	HCP Amendment (% change from Alt. A)
		40 - 49	8,475	4,331	4,331	0.0%
		50 - 59	8,668	4,231	4,231	0.0%
		>= 60	26,916	7,401	7,318	-1.1%
		All Age Classes	84,602	42,806	42,645	-0.4%
Property Tax City Jurisdiction	Hamilton	Non-forested	1	0	0	0.0%
		20 - 29	2	1	1	0.0%
		30 - 39	1	1	1	0.0%
		>= 60	0	0	0	0.0%
		All Age Classes	4	2	2	0.0%
Public Utility District	1	Non-forested	3,815	1,424	1,424	0.0%
		0 - 9	8,514	6,663	6,599	-1.0%
		10 - 19	8,336	6,967	6,953	-0.2%
		20 - 29	5,221	2,843	2,842	0.0%
		30 - 39	14,657	8,947	8,947	0.0%
		40 - 49	8,475	4,331	4,331	0.0%
		50 - 59	8,668	4,231	4,231	0.0%
		>= 60	26,916	7,401	7,318	-1.1%
		All Age Classes	84,602	42,806	42,645	-0.4%
School District	Concrete (11)	Non-forested	1,458	221	221	0.0%
		0 - 9	976	386	324	-16.2%
		10 - 19	504	319	319	0.0%
		20 - 29	1,857	512	511	-0.2%
		30 - 39	4,202	1,823	1,823	0.0%
		40 - 49	2,535	788	788	0.0%
		50 - 59	1,380	415	415	0.0%
		>= 60	9,894	2,057	1,993	-3.1%
		All Age Classes	22,805	6,522	6,394	-2.0%
School District	Burlington-Edison (100)	Non-forested	262	181	181	0.0%
		0 - 9	728	637	637	0.0%
		10 - 19	228	220	220	0.0%
		20 - 29	241	190	190	0.0%
		30 - 39	1,455	1,280	1,280	0.0%
		40 - 49	993	767	767	0.0%
		50 - 59	1,431	960	960	0.0%
		>= 60	2,670	975	975	0.0%

State Forest Transfer Lands – Skagit County Taxing Districts with Age Class Distribution						
Taxing District	Identifier	Age Class	Total Acres	Alt. A Operable Acres	HCP Amendment Operable Acres	HCP Amendment (% change from Alt. A)
School District	Sedro-Woolley (101)	All Age Classes	8,006	5,210	5,210	0.0%
		Non-forested	1,732	912	912	0.0%
		0 - 9	6,581	5,462	5,461	0.0%
		10 - 19	6,645	5,727	5,713	-0.2%
		20 - 29	2,721	1,890	1,890	0.0%
		30 - 39	7,251	4,836	4,836	0.0%
		40 - 49	3,788	2,263	2,263	0.0%
		50 - 59	5,121	2,544	2,544	0.0%
		>= 60	11,552	3,495	3,476	-0.5%
		All Age Classes	45,392	27,130	27,096	-0.1%
School District	Conway (317)	Non-forested	152	56	56	0.0%
		0 - 9	149	140	140	0.0%
		10 - 19	541	473	473	0.0%
		20 - 29	108	106	106	0.0%
		30 - 39	890	704	704	0.0%
		40 - 49	351	285	285	0.0%
		50 - 59	19	12	12	0.0%
		>= 60	157	105	105	0.0%
		All Age Classes	2,368	1,882	1,882	0.0%
School District	Darrington (330)	Non-forested	212	54	54	0.0%
		0 - 9	80	37	37	0.0%
		10 - 19	418	227	227	0.0%
		20 - 29	294	144	144	0.0%
		30 - 39	858	304	304	0.0%
		40 - 49	808	229	229	0.0%
		50 - 59	717	300	300	0.0%
		>= 60	2,642	769	769	0.0%
		All Age Classes	6,030	2,063	2,063	0.0%

State Forest Transfer Lands – Snohomish County Taxing Districts with Age Class Distribution						
Taxing District	Identifier	Age Class	Total Acres	Alt. A Operable Acres	HCP Amendment Operable Acres	HCP Amendment (% change from Alt. A)
Capital Library District	GFLB	Non-forested	369	139	138	-0.5%
		0 - 9	935	860	860	0.0%
		10 - 19	1,319	1,240	1,240	0.0%
		20 - 29	1,271	957	955	-0.2%
		30 - 39	990	771	771	0.0%
		40 - 49	413	202	197	-2.1%
		50 - 59	604	198	183	-7.3%
		>= 60	1,691	567	545	-4.0%
		All Age Classes	7,592	4,933	4,888	-0.9%
Capital Library District	MOLB	Non-forested	85	41	41	0.0%
		0 - 9	108	108	108	0.0%
		10 - 19	432	415	415	0.0%
		20 - 29	485	391	391	0.0%
		30 - 39	606	448	448	0.0%
		40 - 49	174	114	114	0.0%
		>= 60	245	111	111	0.0%
		All Age Classes	2,134	1,629	1,629	0.0%
Capital Library District	SNLB	Non-forested	194	104	103	-0.4%
		0 - 9	1,381	1,285	1,284	0.0%
		10 - 19	385	337	337	0.0%
		20 - 29	976	808	808	0.0%
		30 - 39	438	248	248	0.0%
		40 - 49	646	346	346	0.0%
		50 - 59	628	209	209	0.0%
		>= 60	770	203	193	-4.8%
		All Age Classes	5,419	3,540	3,529	-0.3%
County Roads District	1	Non-forested	2,606	1,079	1,076	-0.3%
		0 - 9	8,396	7,543	7,504	-0.5%
		10 - 19	8,201	7,437	7,432	-0.1%
		20 - 29	7,281	5,088	5,086	0.0%
		30 - 39	7,812	4,910	4,910	0.0%
		40 - 49	5,184	2,620	2,616	-0.2%
		50 - 59	5,255	1,805	1,723	-4.5%
		>= 60	17,596	5,401	5,339	-1.2%
		All Age Classes	62,332	35,884	35,685	-0.6%
	4	Non-forested	14	11	11	0.0%

State Forest Transfer Lands – Snohomish County Taxing Districts with Age Class Distribution						
Taxing District	Identifier	Age Class	Total Acres	Alt. A Operable Acres	HCP Amendment Operable Acres	HCP Amendment (% change from Alt. A)
Emergency Medical Services District		10 - 19	4	4	4	0.0%
		20 - 29	106	85	85	0.0%
		30 - 39	85	47	47	0.0%
		40 - 49	25	17	17	0.0%
		>= 60	1	0	0	0.0%
		All Age Classes	235	164	164	0.0%
Emergency Medical Services District	5	Non-forested	184	78	78	0.0%
		0 - 9	618	610	610	0.0%
		10 - 19	535	522	522	0.0%
		20 - 29	499	316	316	0.0%
		30 - 39	228	136	136	0.0%
		40 - 49	168	97	97	0.0%
		50 - 59	162	86	86	0.0%
		>= 60	620	133	133	0.0%
		All Age Classes	3,015	1,978	1,978	0.0%
Emergency Medical Services District	7	Non-forested	5	4	4	0.0%
		10 - 19	56	54	54	0.0%
		20 - 29	6	6	6	0.0%
		30 - 39	57	52	52	0.0%
		>= 60	1	0	0	0.0%
		All Age Classes	125	116	116	0.0%
Emergency Medical Services District	17	Non-forested	27	8	8	0.0%
		0 - 9	35	24	24	0.0%
		10 - 19	307	282	282	0.0%
		20 - 29	213	161	161	0.0%
		30 - 39	294	242	242	0.0%
		40 - 49	84	42	42	0.0%
		50 - 59	70	37	37	0.0%
		>= 60	80	18	18	0.0%
		All Age Classes	1,109	813	813	0.0%
Emergency Medical Services District	21	Non-forested	346	253	253	0.0%
		0 - 9	2,026	1,939	1,939	0.0%
		10 - 19	1,673	1,599	1,599	0.0%
		20 - 29	501	432	432	0.0%
		30 - 39	1,254	1,003	1,003	0.0%
		40 - 49	916	685	685	0.0%
		50 - 59	506	364	364	0.0%
		>= 60	1,789	698	698	0.0%
		All Age Classes	9,012	6,975	6,975	0.0%

State Forest Transfer Lands – Snohomish County Taxing Districts with Age Class Distribution						
Taxing District	Identifier	Age Class	Total Acres	Alt. A Operable Acres	HCP Amendment Operable Acres	HCP Amendment (% change from Alt. A)
Emergency Medical Services District	23	Non-forested	64	1	1	0.0%
		0 - 9	21	11	11	0.0%
		20 - 29	6	-	-	0.0%
		30 - 39	63	0	0	0.0%
		40 - 49	13	-	-	0.0%
		50 - 59	115	-	-	0.0%
		>= 60	177	6	6	0.0%
		All Age Classes	458	18	18	0.0%
Emergency Medical Services District	24	Non-forested	239	79	79	0.0%
		0 - 9	201	98	98	0.0%
		10 - 19	86	43	43	0.0%
		20 - 29	924	423	423	0.0%
		30 - 39	784	327	327	0.0%
		40 - 49	785	277	277	0.0%
		50 - 59	733	282	282	0.0%
		>= 60	1,147	467	467	0.0%
		All Age Classes	4,898	1,996	1,996	0.0%
Emergency Medical Services District	25	Non-forested	105	39	39	0.0%
		0 - 9	445	412	412	0.0%
		10 - 19	456	415	415	0.0%
		20 - 29	120	66	66	0.0%
		30 - 39	835	486	486	0.0%
		40 - 49	307	74	74	0.0%
		50 - 59	406	51	51	-1.0%
		>= 60	992	413	413	0.0%
		All Age Classes	3,666	1,956	1,955	0.0%
Emergency Medical Services District	26	Non-forested	279	69	69	0.0%
		0 - 9	583	348	348	0.0%
		10 - 19	108	107	107	0.0%
		20 - 29	186	97	97	0.0%
		30 - 39	205	97	97	0.0%
		40 - 49	337	170	170	0.0%
		50 - 59	440	140	140	0.0%
		>= 60	3,134	913	913	0.0%
		All Age Classes	5,272	1,941	1,941	0.0%

State Forest Transfer Lands – Snohomish County Taxing Districts with Age Class Distribution						
Taxing District	Identifier	Age Class	Total Acres	Alt. A Operable Acres	HCP Amendment Operable Acres	HCP Amendment (% change from Alt. A)
Emergency Medical Services District	EV	Non-forested	5	3	3	0.0%
		0 - 9	12	7	7	0.0%
		10 - 19	9	9	9	0.0%
		20 - 29	65	44	44	0.0%
		30 - 39	0	0	0	0.0%
		40 - 49	0	0	0	0.0%
		50 - 59	7	3	3	0.0%
		>= 60	26	5	5	0.0%
		All Age Classes	124	72	72	0.0%
Emergency Medical Services District	NCRFA	Non-forested	108	74	74	0.0%
		0 - 9	511	455	455	0.0%
		10 - 19	863	792	792	0.0%
		20 - 29	197	140	140	0.0%
		30 - 39	558	385	385	0.0%
		40 - 49	34	4	4	0.0%
		50 - 59	33	7	7	0.0%
		>= 60	842	235	235	0.0%
		All Age Classes	3,144	2,092	2,092	0.0%
Fire District	4	Non-forested	14	11	11	0.0%
		10 - 19	4	4	4	0.0%
		20 - 29	106	85	85	0.0%
		30 - 39	85	47	47	0.0%
		40 - 49	25	17	17	0.0%
		>= 60	1	0	0	0.0%
		All Age Classes	235	164	164	0.0%
Fire District	5	Non-forested	184	78	78	0.0%
		0 - 9	618	610	610	0.0%
		10 - 19	535	522	522	0.0%
		20 - 29	499	316	316	0.0%
		30 - 39	228	136	136	0.0%
		40 - 49	168	97	97	0.0%
		50 - 59	162	86	86	0.0%
		>= 60	620	133	133	0.0%
		All Age Classes	3,015	1,978	1,978	0.0%

State Forest Transfer Lands – Snohomish County Taxing Districts with Age Class Distribution						
Taxing District	Identifier	Age Class	Total Acres	Alt. A Operable Acres	HCP Amendment Operable Acres	HCP Amendment (% change from Alt. A)
Fire District	7	Non-forested	5	4	4	0.0%
		10 - 19	56	54	54	0.0%
		20 - 29	6	6	6	0.0%
		30 - 39	57	52	52	0.0%
		>= 60	1	0	0	0.0%
		All Age Classes	125	116	116	0.0%
Fire District	16	Non-forested	226	137	137	0.0%
		0 - 9	1,094	1,031	1,031	0.0%
		10 - 19	1,414	1,321	1,321	0.0%
		20 - 29	1,977	1,654	1,654	0.0%
		30 - 39	936	630	630	0.0%
		40 - 49	959	559	559	0.0%
		50 - 59	413	138	138	0.0%
		>= 60	635	236	236	0.0%
		All Age Classes	7,653	5,706	5,706	0.0%
Fire District	17	Non-forested	27	8	8	0.0%
		0 - 9	35	24	24	0.0%
		10 - 19	307	282	282	0.0%
		20 - 29	213	161	161	0.0%
		30 - 39	294	242	242	0.0%
		40 - 49	84	42	42	0.0%
		50 - 59	70	37	37	0.0%
		>= 60	80	18	18	0.0%
		All Age Classes	1,109	813	813	0.0%
Fire District	21	Non-forested	346	253	253	0.0%
		0 - 9	2,026	1,939	1,939	0.0%
		10 - 19	1,673	1,599	1,599	0.0%
		20 - 29	501	432	432	0.0%
		30 - 39	1,254	1,003	1,003	0.0%
		40 - 49	916	685	685	0.0%
		50 - 59	506	364	364	0.0%
		>= 60	1,789	698	698	0.0%
		All Age Classes	9,012	6,975	6,975	0.0%

State Forest Transfer Lands – Snohomish County Taxing Districts with Age Class Distribution						
Taxing District	Identifier	Age Class	Total Acres	Alt. A Operable Acres	HCP Amendment Operable Acres	HCP Amendment (% change from Alt. A)
Fire District	23	Non-forested	64	1	1	0.0%
		0 - 9	21	11	11	0.0%
		20 - 29	6	-	-	0.0%
		30 - 39	63	0	0	0.0%
		40 - 49	13	-	-	0.0%
		50 - 59	115	-	-	0.0%
		>= 60	177	6	6	0.0%
		All Age Classes	458	18	18	0.0%
Fire District	24	Non-forested	239	79	79	0.0%
		0 - 9	201	98	98	0.0%
		10 - 19	86	43	43	0.0%
		20 - 29	924	423	423	0.0%
		30 - 39	784	327	327	0.0%
		40 - 49	785	277	277	0.0%
		50 - 59	733	282	282	0.0%
		>= 60	1,147	467	467	0.0%
		All Age Classes	4,898	1,996	1,996	0.0%
Fire District	25	Non-forested	105	39	39	0.0%
		0 - 9	445	412	412	0.0%
		10 - 19	456	415	415	0.0%
		20 - 29	120	66	66	0.0%
		30 - 39	835	486	486	0.0%
		40 - 49	307	74	74	0.0%
		50 - 59	406	51	51	-1.0%
		>= 60	992	413	413	0.0%
		All Age Classes	3,666	1,956	1,955	0.0%
Fire District	26	Non-forested	148	43	43	0.0%
		0 - 9	518	311	311	0.0%
		10 - 19	108	107	107	0.0%
		20 - 29	186	97	97	0.0%
		30 - 39	97	58	58	0.0%
		40 - 49	282	144	144	0.0%
		50 - 59	159	61	61	0.0%
		>= 60	1,821	590	590	0.0%
		All Age Classes	3,319	1,411	1,411	0.0%

State Forest Transfer Lands – Snohomish County Taxing Districts with Age Class Distribution						
Taxing District	Identifier	Age Class	Total Acres	Alt. A Operable Acres	HCP Amendment Operable Acres	HCP Amendment (% change from Alt. A)
Fire District	26 NB	Non-forested	130	25	25	0.0%
		0 - 9	66	38	38	0.0%
		20 - 29	0	-	-	0.0%
		30 - 39	108	40	40	0.0%
		40 - 49	55	26	26	0.0%
		50 - 59	281	79	79	0.0%
		>= 60	1,313	322	322	0.0%
		All Age Classes	1,953	530	530	0.0%
Fire District	NCRFA	Non-forested	108	74	74	0.0%
		0 - 9	511	455	455	0.0%
		10 - 19	863	792	792	0.0%
		20 - 29	197	140	140	0.0%
		30 - 39	558	385	385	0.0%
		40 - 49	34	4	4	0.0%
		50 - 59	33	7	7	0.0%
		>= 60	842	235	235	0.0%
		All Age Classes	3,144	2,092	2,092	0.0%
Hospital District	1	Non-forested	1,509	572	571	-0.2%
		0 - 9	4,933	4,448	4,448	0.0%
		10 - 19	4,091	3,847	3,847	0.0%
		20 - 29	4,548	3,572	3,569	-0.1%
		30 - 39	2,807	1,920	1,920	0.0%
		40 - 49	2,587	1,418	1,413	-0.3%
		50 - 59	2,436	839	818	-2.5%
		>= 60	9,094	2,858	2,817	-1.5%
		All Age Classes	32,005	19,474	19,403	-0.4%
Hospital District	3	Non-forested	940	451	448	-0.6%
		0 - 9	3,205	2,862	2,823	-1.3%
		10 - 19	3,351	2,886	2,881	-0.2%
		20 - 29	2,208	1,118	1,118	0.0%
		30 - 39	4,217	2,409	2,409	0.0%
		40 - 49	2,425	1,137	1,137	0.0%
		50 - 59	2,546	912	852	-6.6%
		>= 60	8,020	2,447	2,427	-0.8%
		All Age Classes	26,913	14,222	14,096	-0.9%
Library District	L	Non-forested	2,606	1,079	1,076	-0.3%

State Forest Transfer Lands – Snohomish County Taxing Districts with Age Class Distribution						
Taxing District	Identifier	Age Class	Total Acres	Alt. A Operable Acres	HCP Amendment Operable Acres	HCP Amendment (% change from Alt. A)
		0 - 9	8,396	7,543	7,504	-0.5%
		10 - 19	8,201	7,437	7,432	-0.1%
		20 - 29	7,281	5,088	5,086	0.0%
		30 - 39	7,812	4,910	4,910	0.0%
		40 - 49	5,184	2,620	2,616	-0.2%
		50 - 59	5,255	1,805	1,723	-4.5%
		>= 60	17,597	5,401	5,339	-1.2%
		All Age Classes	62,332	35,884	35,686	-0.6%
Parks and Recreation District	ECPR	Non-forested	85	41	41	0.0%
		0 - 9	108	108	108	0.0%
		10 - 19	432	415	415	0.0%
		20 - 29	485	391	391	0.0%
		30 - 39	606	448	448	0.0%
		40 - 49	174	114	114	0.0%
		>= 60	245	111	111	0.0%
		All Age Classes	2,134	1,629	1,629	0.0%
Property Tax City Jurisdiction	Darrington	20 - 29	0	0	0	0.0%
		>= 60	0	0	0	0.0%
		All Age Classes	0	0	0	0.0%
Property Tax City Jurisdiction	Everett	Non-forested	5	3	3	0.0%
		0 - 9	12	7	7	0.0%
		10 - 19	9	9	9	0.0%
		20 - 29	65	44	44	0.0%
		30 - 39	0	0	0	0.0%
		40 - 49	0	0	0	0.0%
		50 - 59	7	3	3	0.0%
		>= 60	26	5	5	0.0%
		All Age Classes	124	72	72	0.0%
Public Utility District	1	Non-forested	2,611	1,082	1,079	-0.3%
		0 - 9	8,408	7,550	7,510	-0.5%
		10 - 19	8,210	7,446	7,441	-0.1%
		20 - 29	7,346	5,133	5,130	0.0%
		30 - 39	7,812	4,910	4,910	0.0%
		40 - 49	5,184	2,620	2,616	-0.2%
		50 - 59	5,262	1,808	1,727	-4.5%
		>= 60	17,622	5,407	5,344	-1.2%
		All Age Classes	62,456	35,955	35,757	-0.6%

State Forest Transfer Lands – Snohomish County Taxing Districts with Age Class Distribution						
Taxing District	Identifier	Age Class	Total Acres	Alt. A Operable Acres	HCP Amendment Operable Acres	HCP Amendment (% change from Alt. A)
School District	Arlington (16)	Non-forested	546	357	354	-0.7%
		0 - 9	3,148	2,904	2,866	-1.3%
		10 - 19	3,157	2,904	2,899	-0.2%
		20 - 29	675	520	520	0.0%
		30 - 39	2,628	1,817	1,817	0.0%
		40 - 49	1,364	786	786	0.0%
		50 - 59	1,217	474	414	-12.6%
		>= 60	4,236	1,422	1,402	-1.4%
		All Age Classes	16,972	11,186	11,059	-1.1%
School District	Index (63)	Non-forested	130	25	25	0.0%
		0 - 9	66	38	38	0.0%
		20 - 29	0	-	-	0.0%
		30 - 39	108	40	40	0.0%
		40 - 49	55	26	26	0.0%
		50 - 59	281	79	79	0.0%
		>= 60	1,313	322	322	0.0%
		All Age Classes	1,953	530	530	0.0%
School District	Monroe (103)	Non-forested	85	41	41	0.0%
		0 - 9	108	108	108	0.0%
		10 - 19	432	415	415	0.0%
		20 - 29	485	391	391	0.0%
		30 - 39	606	448	448	0.0%
		40 - 49	174	114	114	0.0%
		>= 60	245	111	111	0.0%
		All Age Classes	2,134	1,629	1,629	0.0%
School District	Snohomish (201)	Non-forested	194	104	103	-0.4%
		0 - 9	1,381	1,285	1,284	0.0%
		10 - 19	385	337	337	0.0%
		20 - 29	976	808	808	0.0%
		30 - 39	438	248	248	0.0%
		40 - 49	646	346	346	0.0%
		50 - 59	628	209	209	0.0%
		>= 60	770	203	193	-4.8%
		All Age Classes	5,419	3,540	3,529	-0.3%

State Forest Transfer Lands – Snohomish County Taxing Districts with Age Class Distribution						
Taxing District	Identifier	Age Class	Total Acres	Alt. A Operable Acres	HCP Amendment Operable Acres	HCP Amendment (% change from Alt. A)
School District	Sultan (311)	Non-forested	871	305	305	0.0%
		0 - 9	2,569	2,257	2,257	0.0%
		10 - 19	2,465	2,334	2,334	0.0%
		20 - 29	2,383	1,840	1,840	0.0%
		30 - 39	1,312	909	909	0.0%
		40 - 49	1,469	795	795	0.0%
		50 - 59	1,170	396	390	-1.7%
		>= 60	5,443	1,714	1,704	-0.5%
		All Age Classes	17,682	10,550	10,534	-0.2%
School District	Darrington (330)	Non-forested	415	111	111	0.0%
		0 - 9	201	98	98	0.0%
		10 - 19	451	215	215	0.0%
		20 - 29	1,556	616	616	0.0%
		30 - 39	1,731	677	677	0.0%
		40 - 49	1,063	352	352	0.0%
		50 - 59	1,362	452	452	0.0%
		>= 60	3,924	1,067	1,067	0.0%
		All Age Classes	10,704	3,588	3,588	0.0%
School District	Granite Falls (332)	Non-forested	369	139	138	-0.5%
		0 - 9	935	860	860	0.0%
		10 - 19	1,319	1,240	1,240	0.0%
		20 - 29	1,271	957	955	-0.2%
		30 - 39	990	771	771	0.0%
		40 - 49	413	202	197	-2.1%
		50 - 59	604	198	183	-7.3%
		>= 60	1,691	567	545	-4.0%
		All Age Classes	7,592	4,933	4,888	-0.9%
Water District	H	Non-forested	12	4	4	0.0%
		0 - 9	3	3	3	0.0%
		10 - 19	126	120	120	0.0%
		20 - 29	129	103	103	0.0%
		30 - 39	2	2	2	0.0%
		40 - 49	109	53	53	0.0%
		50 - 59	0	0	0	0.0%
		>= 60	30	2	2	0.0%
		All Age Classes	411	286	286	0.0%

State Forest Transfer Lands – Thurston County Taxing Districts with Age Class Distribution						
Taxing District	Identifier	Age Class	Total Acres	Alt. A Operable Acres	HCP Amendment Operable Acres	HCP Amendment (% change from Alt. A)
Cemetery District	1	Non-forested	29	26	26	0.0%
		20 - 29	290	231	231	0.0%
		30 - 39	172	127	127	0.0%
		40 - 49	296	235	235	0.0%
		>= 60	55	35	35	0.0%
		All Age Classes	842	654	654	0.0%
Cemetery District	2	Non-forested	31	9	9	0.0%
		10 - 19	123	67	67	0.0%
		20 - 29	79	2	2	0.0%
		30 - 39	67	27	27	0.0%
		40 - 49	3	0	0	0.0%
		50 - 59	0	0	0	0.0%
		>= 60	268	82	87	6.7%
		All Age Classes	570	187	192	2.9%
County Roads District	1	Non-forested	1,178	681	683	0.3%
		0 - 9	3,273	2,989	2,989	0.0%
		10 - 19	3,026	2,697	2,697	0.0%
		20 - 29	3,031	2,204	2,204	0.0%
		30 - 39	1,293	812	812	0.1%
		40 - 49	892	437	438	0.2%
		50 - 59	1,683	965	968	0.3%
		>= 60	5,651	2,962	3,113	5.1%
		All Age Classes	20,027	13,747	13,904	1.1%
Emergency Medical Services District	1	Non-forested	1,178	681	683	0.3%
		0 - 9	3,273	2,989	2,989	0.0%
		10 - 19	3,026	2,697	2,697	0.0%
		20 - 29	3,031	2,204	2,204	0.0%
		30 - 39	1,293	812	812	0.1%
		40 - 49	892	437	438	0.2%
		50 - 59	1,683	965	968	0.3%
		>= 60	5,651	2,962	3,113	5.1%
		All Age Classes	20,027	13,747	13,904	1.1%

TAXING DISTRICT ANALYSIS

State Forest Transfer Lands – Thurston County Taxing Districts with Age Class Distribution						
Taxing District	Identifier	Age Class	Total Acres	Alt. A Operable Acres	HCP Amendment Operable Acres	HCP Amendment (% change from Alt. A)
Fire District	12	Non-forested	7	5	5	0.0%
		0 - 9	1	0	0	0.0%
		10 - 19	31	30	30	0.0%
		20 - 29	0	0	0	0.0%
		30 - 39	42	27	27	0.0%
		40 - 49	31	11	11	0.0%
		50 - 59	6	0	0	0.0%
		>= 60	0	0	0	0.0%
		All Age Classes	117	73	73	0.0%
Fire District	1/WTRFA/1B	Non-forested	28	26	26	0.0%
		20 - 29	270	224	224	0.0%
		30 - 39	171	125	125	0.0%
		40 - 49	295	235	235	0.0%
		All Age Classes	764	609	609	0.0%
Fire District	11/WTRFA/11B	Non-forested	34	26	26	0.0%
		0 - 9	244	244	244	0.0%
		10 - 19	95	83	83	0.0%
		20 - 29	122	86	86	0.0%
		30 - 39	133	76	76	0.0%
		40 - 49	7	0	0	0.0%
		50 - 59	12	0	0	0.0%
		>= 60	135	47	47	0.0%
		All Age Classes	782	561	561	0.0%
Fire District	13/13B	Non-forested	29	25	25	0.0%
		0 - 9	104	104	104	0.0%
		10 - 19	91	89	89	0.0%
		20 - 29	141	117	117	0.0%
		30 - 39	0	0	0	0.0%
		40 - 49	97	38	38	0.0%
		50 - 59	144	106	109	2.7%
		>= 60	218	129	172	33.2%
		All Age Classes	824	608	654	7.5%
Fire District	17/17B	Non-forested	1	0	0	0.0%
		40 - 49	3	0	0	0.0%
		All Age Classes	4	1	1	0.0%
Fire District	2/SETRFA	Non-forested	15	2	2	0.0%
		10 - 19	72	39	39	0.0%
		20 - 29	78	2	2	0.0%

TAXING DISTRICT ANALYSIS

State Forest Transfer Lands – Thurston County Taxing Districts with Age Class Distribution						
Taxing District	Identifier	Age Class	Total Acres	Alt. A Operable Acres	HCP Amendment Operable Acres	HCP Amendment (% change from Alt. A)
		All Age Classes	166	43	43	0.0%
Fire District	4/SETRFA/4B	Non-forested	30	7	7	0.0%
		0 - 9	59	59	59	0.0%
		10 - 19	130	110	110	0.0%
		20 - 29	124	82	82	0.0%
		30 - 39	13	1	1	0.0%
		40 - 49	39	3	3	0.0%
		50 - 59	38	15	15	0.0%
		>= 60	8	0	0	0.0%
		All Age Classes	442	278	278	0.0%
Fire District	5/5GOBB	Non-forested	9	6	7	20.5%
		0 - 9	0	0	0	0.0%
		20 - 29	4	2	2	0.0%
		30 - 39	48	37	37	0.5%
		40 - 49	4	2	2	0.0%
		>= 60	46	0	43	9818.2%
		All Age Classes	111	48	92	93.3%
Fire District	9/9B	Non-forested	688	356	356	0.2%
		0 - 9	1,308	1,239	1,239	0.0%
		10 - 19	1,240	1,178	1,178	0.0%
		20 - 29	1,312	1,029	1,029	0.0%
		30 - 39	673	445	445	0.1%
		40 - 49	133	85	86	0.9%
		50 - 59	828	570	570	0.0%
		>= 60	2,666	1,505	1,527	1.5%
		All Age Classes	8,848	6,406	6,430	0.4%
Fire District	9/9GOBB	Non-forested	71	46	46	0.0%
		0 - 9	160	159	159	0.0%
		10 - 19	247	233	233	0.0%
		20 - 29	258	201	201	0.0%
		30 - 39	0	0	0	0.0%
		40 - 49	8	0	0	0.0%
		50 - 59	167	133	133	0.0%
		>= 60	766	553	564	1.9%
		All Age Classes	1,677	1,326	1,336	0.8%

State Forest Transfer Lands – Thurston County Taxing Districts with Age Class Distribution						
Taxing District	Identifier	Age Class	Total Acres	Alt. A Operable Acres	HCP Amendment Operable Acres	HCP Amendment (% change from Alt. A)
Library District	L	Non-forested	1,178	681	683	0.3%
		0 - 9	3,273	2,989	2,989	0.0%
		10 - 19	3,026	2,697	2,697	0.0%
		20 - 29	3,031	2,204	2,204	0.0%
		30 - 39	1,293	812	812	0.1%
		40 - 49	892	437	438	0.2%
		50 - 59	1,683	965	968	0.3%
		>= 60	5,651	2,962	3,113	5.1%
		All Age Classes	20,027	13,747	13,904	1.1%
Parks and Recreation District	GMR	Non-forested	31	27	27	0.0%
		0 - 9	72	72	72	0.0%
		20 - 29	291	232	232	0.0%
		30 - 39	259	162	162	0.0%
		40 - 49	296	235	235	0.0%
		>= 60	56	35	35	0.0%
		All Age Classes	1,004	763	763	0.0%
Port District	OLYMPIA	Non-forested	1,178	681	683	0.3%
		0 - 9	3,273	2,989	2,989	0.0%
		10 - 19	3,026	2,697	2,697	0.0%
		20 - 29	3,031	2,204	2,204	0.0%
		30 - 39	1,293	812	812	0.1%
		40 - 49	892	437	438	0.2%
		50 - 59	1,683	965	968	0.3%
		>= 60	5,651	2,962	3,113	5.1%
		All Age Classes	20,027	13,747	13,904	1.1%
Public Utility District	1	Non-forested	1,178	681	683	0.3%
		0 - 9	3,273	2,989	2,989	0.0%
		10 - 19	3,026	2,697	2,697	0.0%
		20 - 29	3,031	2,204	2,204	0.0%
		30 - 39	1,293	812	812	0.1%
		40 - 49	892	437	438	0.2%
		50 - 59	1,683	965	968	0.3%
		>= 60	5,651	2,962	3,113	5.1%
		All Age Classes	20,027	13,747	13,904	1.1%

TAXING DISTRICT ANALYSIS

State Forest Transfer Lands – Thurston County Taxing Districts with Age Class Distribution						
Taxing District	Identifier	Age Class	Total Acres	Alt. A Operable Acres	HCP Amendment Operable Acres	HCP Amendment (% change from Alt. A)
School District	Yelm (2)	Non-forested	16	7	7	0.0%
		10 - 19	51	28	28	0.0%
		20 - 29	1	0	0	0.0%
		30 - 39	67	27	27	0.0%
		40 - 49	3	0	0	0.0%
		50 - 59	0	0	0	0.0%
		>= 60	268	82	87	6.7%
		All Age Classes	405	144	149	3.8%
School District	Tumwater (33)	Non-forested	74	63	64	2.0%
		0 - 9	315	314	314	0.0%
		10 - 19	276	262	262	0.0%
		20 - 29	363	282	282	0.0%
		30 - 39	93	77	77	0.2%
		40 - 49	18	2	2	0.0%
		50 - 59	140	109	109	0.0%
		>= 60	891	565	619	9.5%
		All Age Classes	2,171	1,673	1,729	3.3%
School District	Olympia (111)	Non-forested	688	356	356	0.2%
		0 - 9	1,308	1,239	1,239	0.0%
		10 - 19	1,240	1,178	1,178	0.0%
		20 - 29	1,312	1,029	1,029	0.0%
		30 - 39	673	445	445	0.1%
		40 - 49	133	85	86	0.9%
		50 - 59	828	570	570	0.0%
		>= 60	2,666	1,505	1,527	1.5%
		All Age Classes	8,848	6,406	6,430	0.4%
School District	Rainier (307)	Non-forested	31	18	18	0.0%
		0 - 9	62	62	62	0.0%
		10 - 19	215	181	181	0.0%
		20 - 29	99	11	11	0.0%
		30 - 39	3	0	0	0.0%
		40 - 49	26	0	0	0.0%
		50 - 59	0	0	0	0.0%
		>= 60	437	244	244	0.0%
		All Age Classes	874	517	517	0.0%

TAXING DISTRICT ANALYSIS

State Forest Transfer Lands – Thurston County Taxing Districts with Age Class Distribution						
Taxing District	Identifier	Age Class	Total Acres	Alt. A Operable Acres	HCP Amendment Operable Acres	HCP Amendment (% change from Alt. A)
School District	Griffin (324)	Non-forested	66	38	38	0.0%
		0 - 9	121	120	120	0.0%
		10 - 19	158	142	142	0.0%
		20 - 29	141	117	117	0.0%
		30 - 39	0	0	0	0.0%
		40 - 49	97	38	38	0.0%
		50 - 59	182	131	134	2.2%
		>= 60	218	129	172	33.2%
		All Age Classes	983	716	762	6.4%
School District	Rochester (401)	Non-forested	31	27	27	0.0%
		0 - 9	72	72	72	0.0%
		20 - 29	291	232	232	0.0%
		30 - 39	259	162	162	0.0%
		40 - 49	296	235	235	0.0%
		>= 60	56	35	35	0.0%
		All Age Classes	1,004	763	763	0.0%
School District	Tenino (402)	Non-forested	271	173	173	0.0%
		0 - 9	1,395	1,181	1,181	0.0%
		10 - 19	1,087	906	906	0.0%
		20 - 29	824	533	533	0.0%
		30 - 39	198	101	101	0.0%
		40 - 49	320	76	76	0.0%
		50 - 59	532	156	156	0.0%
		>= 60	1,116	402	430	6.8%
		All Age Classes	5,742	3,528	3,555	0.8%

TAXING DISTRICT ANALYSIS

State Forest Transfer Lands – Wahkiakum County Taxing Districts with Age Class Distribution						
Taxing Districts	Identifier	Age Class	Total Acres	Alt. A Operable Acres	HCP Amendment Operable Acres	HCP Amendment (% change from Alt. A)
All	All	Non-forested	382	270	275	2.1%
		0 - 9	1,208	1,156	1,156	0.0%
		10 - 19	1,292	1,180	1,169	-0.9%
		20 - 29	1,131	705	678	-3.8%
		30 - 39	1,734	832	791	-4.8%
		40 - 49	2,152	842	748	-11.2%
		50 - 59	965	378	398	5.2%
		>= 60	3,749	668	1,248	86.7%
		All Age Classes	12,614	6,030	6,463	7.2%

State Forest Transfer Lands – Whatcom County Taxing Districts with Age Class Distribution						
Taxing District	Identifier	Age Class	Total Acres	Alt. A Operable Acres	HCP Amendment Operable Acres	HCP Amendment (% change from Alt. A)
Cemetery District	1	Non-forested	315	148	148	0.0%
		0 - 9	1,085	900	900	0.0%
		10 - 19	1,947	1,497	1,497	0.0%
		20 - 29	543	396	396	0.0%
		30 - 39	953	510	510	0.0%
		40 - 49	379	231	231	0.0%
		50 - 59	168	69	69	0.0%
		>= 60	2,865	769	769	0.0%
		All Age Classes	8,255	4,520	4,520	0.0%
Cemetery District	3	Non-forested	159	81	81	0.0%
		0 - 9	744	506	506	0.0%
		10 - 19	835	607	607	0.0%
		20 - 29	52	28	28	0.0%
		30 - 39	187	134	134	0.0%
		40 - 49	1,002	549	549	0.0%
		50 - 59	539	217	217	0.0%
		>= 60	2,358	583	583	0.0%
		All Age Classes	5,876	2,705	2,705	0.0%
Cemetery District	5	Non-forested	41	30	30	0.0%
		0 - 9	27	24	24	0.0%
		10 - 19	135	133	133	0.0%
		20 - 29	0	-	-	0.0%
		30 - 39	133	57	57	0.0%
		40 - 49	92	80	80	0.0%
		50 - 59	228	179	179	0.0%
		>= 60	481	165	165	0.0%
		All Age Classes	1,137	667	667	0.0%
Cemetery District	9	Non-forested	5	4	-	-100.0%
		0 - 9	75	68	7	-90.4%
		30 - 39	16	14	-	-100.0%
		50 - 59	17	3	3	-0.5%
		>= 60	119	66	-	-100.0%
		All Age Classes	232	156	10	-93.7%

State Forest Transfer Lands – Whatcom County Taxing Districts with Age Class Distribution						
Taxing District	Identifier	Age Class	Total Acres	Alt. A Operable Acres	HCP Amendment Operable Acres	HCP Amendment (% change from Alt. A)
County Roads District	1	Non-forested	1,065	498	494	-0.8%
		0 - 9	3,631	2,805	2,743	-2.2%
		10 - 19	5,036	3,944	3,944	0.0%
		20 - 29	1,614	1,115	1,115	0.0%
		30 - 39	2,178	1,251	1,238	-1.1%
		40 - 49	2,948	1,683	1,683	0.0%
		50 - 59	2,497	1,239	1,239	0.0%
		>= 60	10,302	2,880	2,814	-2.3%
		All Age Classes	29,270	15,416	15,270	-0.9%
Emergency Medical Services District	9	40 - 49	0	0	0	0.0%
		50 - 59	0	0	0	0.0%
		All Age Classes	0	0	0	0.0%
Emergency Medical Services District	14	Non-forested	180	66	66	0.0%
		0 - 9	505	445	445	0.0%
		10 - 19	668	527	527	0.0%
		20 - 29	224	180	180	0.0%
		30 - 39	292	145	145	0.0%
		40 - 49	125	66	66	0.0%
		50 - 59	288	136	136	0.0%
		>= 60	814	359	359	0.0%
		All Age Classes	3,096	1,923	1,923	0.0%
Emergency Medical Services District	16	Non-forested	85	38	38	0.0%
		0 - 9	157	143	143	0.0%
		10 - 19	454	443	443	0.0%
		20 - 29	255	184	184	0.0%
		30 - 39	228	127	127	0.0%
		40 - 49	97	62	62	0.0%
		50 - 59	42	23	23	0.0%
		>= 60	684	136	136	0.0%
		All Age Classes	2,003	1,155	1,155	0.0%
Emergency Medical Services District	18	Non-forested	0	-	-	0.0%
		>= 60	3	-	-	0.0%
		All Age Classes	3	-	-	0.0%

State Forest Transfer Lands – Whatcom County Taxing Districts with Age Class Distribution						
Taxing District	Identifier	Age Class	Total Acres	Alt. A Operable Acres	HCP Amendment Operable Acres	HCP Amendment (% change from Alt. A)
Emergency Medical Services District	19	Non-forested	10	1	1	0.0%
		0 - 9	65	52	52	0.0%
		10 - 19	15	1	1	0.0%
		20 - 29	0	-	-	0.0%
		40 - 49	16	9	9	0.0%
		50 - 59	7	4	4	0.0%
		>= 60	80	8	8	0.0%
		All Age Classes	194	75	75	0.0%
Fire District	1	Non-forested	10	9	5	-43.7%
		0 - 9	178	167	105	-37.2%
		10 - 19	77	73	73	0.0%
		20 - 29	60	57	57	0.0%
		30 - 39	74	61	47	-22.6%
		40 - 49	21	11	11	0.0%
		50 - 59	31	9	9	-0.2%
		>= 60	262	138	72	-47.9%
		All Age Classes	713	524	378	-27.8%
Fire District	14	Non-forested	180	66	66	0.0%
		0 - 9	505	445	445	0.0%
		10 - 19	668	527	527	0.0%
		20 - 29	224	180	180	0.0%
		30 - 39	292	145	145	0.0%
		40 - 49	125	66	66	0.0%
		50 - 59	288	136	136	0.0%
		>= 60	814	359	359	0.0%
		All Age Classes	3,096	1,923	1,923	0.0%
Fire District	16	Non-forested	85	38	38	0.0%
		0 - 9	157	143	143	0.0%
		10 - 19	454	443	443	0.0%
		20 - 29	255	184	184	0.0%
		30 - 39	228	127	127	0.0%
		40 - 49	97	62	62	0.0%
		50 - 59	42	23	23	0.0%
		>= 60	684	136	136	0.0%
		All Age Classes	2,003	1,155	1,155	0.0%
Fire District	18	Non-forested	0	-	-	0.0%
		>= 60	3	-	-	0.0%

State Forest Transfer Lands – Whatcom County Taxing Districts with Age Class Distribution						
Taxing District	Identifier	Age Class	Total Acres	Alt. A Operable Acres	HCP Amendment Operable Acres	HCP Amendment (% change from Alt. A)
		All Age Classes	3	-	-	0.0%
Fire District	19	Non-forested	10	1	1	0.0%
		0 - 9	65	52	52	0.0%
		10 - 19	15	1	1	0.0%
		20 - 29	0	-	-	0.0%
		40 - 49	16	9	9	0.0%
		50 - 59	7	4	4	0.0%
		>= 60	80	8	8	0.0%
		All Age Classes	194	75	75	0.0%
Fire District	SWRFPSA	40 - 49	0	0	0	0.0%
		50 - 59	0	0	0	0.0%
		All Age Classes	0	0	0	0.0%
Flood Zone District	CFCZ	Non-forested	1,065	498	494	-0.8%
		0 - 9	3,631	2,805	2,743	-2.2%
		10 - 19	5,036	3,944	3,944	0.0%
		20 - 29	1,614	1,115	1,115	0.0%
		30 - 39	2,178	1,251	1,238	-1.1%
		40 - 49	2,948	1,683	1,683	0.0%
		50 - 59	2,497	1,239	1,239	0.0%
		>= 60	10,302	2,880	2,814	-2.3%
		All Age Classes	29,270	15,416	15,270	-0.9%
Hospital District	304	Non-forested	0	0	0	0.0%
		>= 60	11	5	5	0.0%
		All Age Classes	12	5	5	0.0%
Library District	L	Non-forested	1,065	498	494	-0.8%
		0 - 9	3,631	2,805	2,743	-2.2%
		10 - 19	5,036	3,944	3,944	0.0%
		20 - 29	1,614	1,115	1,115	0.0%
		30 - 39	2,178	1,251	1,238	-1.1%
		40 - 49	2,948	1,683	1,683	0.0%
		50 - 59	2,497	1,239	1,239	0.0%
		>= 60	10,302	2,880	2,814	-2.3%
		All Age Classes	29,270	15,416	15,270	-0.9%
Parks and Recreation District	CVPR	10 - 19	0	0	0	0.0%
		>= 60	0	0	0	0.0%
		All Age Classes	0	0	0	0.0%

State Forest Transfer Lands – Whatcom County Taxing Districts with Age Class Distribution						
Taxing District	Identifier	Age Class	Total Acres	Alt. A Operable Acres	HCP Amendment Operable Acres	HCP Amendment (% change from Alt. A)
Port District	Bellingham	Non-forested	1,065	498	494	-0.8%
		0 - 9	3,631	2,805	2,743	-2.2%
		10 - 19	5,036	3,944	3,944	0.0%
		20 - 29	1,614	1,115	1,115	0.0%
		30 - 39	2,178	1,251	1,238	-1.1%
		40 - 49	2,948	1,683	1,683	0.0%
		50 - 59	2,497	1,239	1,239	0.0%
		>= 60	10,302	2,880	2,814	-2.3%
		All Age Classes	29,270	15,416	15,270	-0.9%
Public Utility District	1	Non-forested	1,065	498	494	-0.8%
		0 - 9	3,631	2,805	2,743	-2.2%
		10 - 19	5,036	3,944	3,944	0.0%
		20 - 29	1,614	1,115	1,115	0.0%
		30 - 39	2,178	1,251	1,238	-1.1%
		40 - 49	2,948	1,683	1,683	0.0%
		50 - 59	2,497	1,239	1,239	0.0%
		>= 60	10,302	2,880	2,814	-2.3%
		All Age Classes	29,270	15,416	15,270	-0.9%
School District	Concrete (11)	Non-forested	0	0	0	0.0%
		All Age Classes	0	0	0	0.0%
School District	Sedro-Woolley (101)	>= 60	11	5	5	0.0%
		All Age Classes	11	5	5	0.0%
School District	Bellingham (501)	Non-forested	0	0	0	0.0%
		30 - 39	0	0	0	0.0%
		40 - 49	0	0	0	0.0%
		50 - 59	0	0	0	0.0%
		All Age Classes	1	0	0	0.0%
School District	Nooksack Valley (506)	Non-forested	14	9	5	-45.1%
		0 - 9	75	69	7	-90.1%
		20 - 29	13	13	13	0.0%
		30 - 39	16	14	0	-100.0%
		40 - 49	0	0	0	0.0%
		50 - 59	222	122	122	0.0%
		>= 60	121	67	1	-99.1%
		All Age Classes	461	293	147	-49.8%

State Forest Transfer Lands – Whatcom County Taxing Districts with Age Class Distribution						
Taxing District	Identifier	Age Class	Total Acres	Alt. A Operable Acres	HCP Amendment Operable Acres	HCP Amendment (% change from Alt. A)
School District	Mount Baker (507)	Non-forested	1,051	489	489	0.0%
		0 - 9	3,556	2,737	2,737	0.0%
		10 - 19	5,036	3,944	3,944	0.0%
		20 - 29	1,601	1,102	1,102	0.0%
		30 - 39	2,161	1,237	1,237	0.0%
		40 - 49	2,948	1,683	1,683	0.0%
		50 - 59	2,275	1,117	1,117	0.0%
		>= 60	10,170	2,808	2,808	0.0%
		All Age Classes	28,796	15,117	15,117	0.0%
Water District	13	Non-forested	0	0	0	0.0%
		10 - 19	0	0	0	0.0%
		>= 60	1	1	1	0.0%
		All Age Classes	2	1	1	0.0%
Water District	LWWS	Non-forested	0	-	-	0.0%
		>= 60	3	-	-	0.0%
		All Age Classes	3	-	-	0.0%

Table R-8. State Forest Purchase Lands by County - Taxing Districts with Age Class Distribution

State Forest Purchase Lands – Clallam County Taxing Districts with Age Class Distribution						
Taxing District	Identifier	Age Class	Total Acres	Alt. A Operable Acres	HCP Amendment Operable Acres	HCP Amendment (% change from Alt. A)
County Roads District	1	Non-forested	10	9	10	3.8%
		0 - 9	21	21	21	0.0%
		30 - 39	80	62	58	-6.5%
		40 - 49	29	29	29	0.0%
		50 - 59	4	1	1	0.0%
		>= 60	97	13	11	-18.6%
		All Age Classes	242	136	130	-4.5%
Emergency Medical Services District	F3	Non-forested	8	7	8	4.7%
		0 - 9	0	0	0	0.0%
		30 - 39	80	62	58	-6.5%
		40 - 49	29	29	29	0.0%
		50 - 59	0	-	-	0.0%
		>= 60	80	13	10	-19.2%
		All Age Classes	197	112	106	-5.5%
Emergency Medical Services District	H1	0 - 9	0	0	0	0.0%
		50 - 59	4	1	1	0.0%
		All Age Classes	4	2	2	0.0%
Fire District	3	Non-forested	8	7	8	4.7%
		0 - 9	0	0	0	0.0%
		30 - 39	80	62	58	-6.5%
		40 - 49	29	29	29	0.0%
		50 - 59	0	-	-	0.0%
		>= 60	80	13	10	-19.2%
		All Age Classes	197	112	106	-5.5%
Hospital District	1	0 - 9	0	0	0	0.0%
		50 - 59	4	1	1	0.0%
		All Age Classes	4	2	2	0.0%
Hospital District	2	Non-forested	10	9	10	3.8%
		0 - 9	21	21	21	0.0%
		30 - 39	80	62	58	-6.5%
		40 - 49	29	29	29	0.0%
		50 - 59	1	-	-	0.0%
		>= 60	97	13	11	-18.6%
		All Age Classes	238	135	128	-4.6%

State Forest Purchase Lands – Clallam County Taxing Districts with Age Class Distribution						
Taxing District	Identifier	Age Class	Total Acres	Alt. A Operable Acres	HCP Amendment Operable Acres	HCP Amendment (% change from Alt. A)
Library District	L	Non-forested	10	9	10	3.8%
		0 - 9	21	21	21	0.0%
		30 - 39	80	62	58	-6.5%
		40 - 49	29	29	29	0.0%
		50 - 59	4	1	1	0.0%
		>= 60	97	13	11	-18.6%
		All Age Classes	242	136	130	-4.5%
Parks and Recreation District	QUILL	0 - 9	0	0	0	0.0%
		50 - 59	4	1	1	0.0%
		All Age Classes	4	2	2	0.0%
Parks and Recreation District	Sequim	Non-forested	10	9	10	3.8%
		0 - 9	21	21	21	0.0%
		30 - 39	80	62	58	-6.5%
		40 - 49	29	29	29	0.0%
		50 - 59	1	-	-	0.0%
		>= 60	97	13	11	-18.6%
		All Age Classes	238	135	128	-4.6%
Port District	Port Angeles	Non-forested	10	9	10	3.8%
		0 - 9	21	21	21	0.0%
		30 - 39	80	62	58	-6.5%
		40 - 49	29	29	29	0.0%
		50 - 59	4	1	1	0.0%
		>= 60	97	13	11	-18.6%
		All Age Classes	242	136	130	-4.5%
Public Utility District	1	Non-forested	10	9	10	3.8%
		0 - 9	21	21	21	0.0%
		30 - 39	80	62	58	-6.5%
		40 - 49	29	29	29	0.0%
		50 - 59	4	1	1	0.0%
		>= 60	97	13	11	-18.6%
		All Age Classes	242	136	130	-4.5%
School District	Sequim (323)	Non-forested	10	9	10	3.8%
		0 - 9	21	21	21	0.0%
		30 - 39	80	62	58	-6.5%
		40 - 49	29	29	29	0.0%
		50 - 59	1	-	-	0.0%
		>= 60	97	13	11	-18.6%

State Forest Purchase Lands – Clallam County Taxing Districts with Age Class Distribution						
Taxing District	Identifier	Age Class	Total Acres	Alt. A Operable Acres	HCP Amendment Operable Acres	HCP Amendment (% change from Alt. A)
		All Age Classes	238	135	128	-4.6%
School District	Quillayute (402)	0 - 9	0.46	0.25	0.25	0.0%
		50 - 59	4	1	1	0.0%
		All Age Classes	4	2	2	0.0%

State Forest Purchase Lands – Grays Harbor County Taxing Districts with Age Class Distribution						
Taxing District	Identifier	Age Class	Total Acres	Alt. A Operable Acres	HCP Amendment Operable Acres	HCP Amendment (% change from Alt. A)
County Roads District	1	Non-forested	1,304	906	912	0.6%
		0 - 9	4,508	4,300	4,300	0.0%
		10 - 19	3,950	3,745	3,745	0.0%
		20 - 29	4,532	3,371	3,371	0.0%
		30 - 39	2,315	1,416	1,416	0.0%
		40 - 49	2,515	1,187	1,187	0.0%
		50 - 59	5,239	2,846	2,919	2.6%
		>= 60	4,807	2,231	2,424	8.7%
		All Age Classes	29,171	20,001	20,274	1.4%
Emergency Medical Services District	5	Non-forested	36	32	32	0.0%
		0 - 9	32	32	32	0.0%
		10 - 19	16	16	16	0.0%
		20 - 29	304	212	212	0.0%
		30 - 39	118	75	75	0.0%
		40 - 49	212	143	143	0.0%
		50 - 59	20	1	1	0.0%
		>= 60	27	9	9	0.0%
		All Age Classes	764	520	520	0.0%
Emergency Medical Services District	12	Non-forested	156	70	70	0.0%
		0 - 9	161	160	160	0.0%
		10 - 19	271	261	261	0.0%
		20 - 29	340	240	240	0.0%
		30 - 39	260	181	181	0.0%
		40 - 49	199	113	113	0.0%
		50 - 59	829	574	593	3.2%
		>= 60	239	126	154	22.1%
		All Age Classes	2,454	1,725	1,771	2.7%
Fire District	1	10 - 19	1	1	1	0.0%
		20 - 29	1	1	1	0.0%
		30 - 39	1	0	0	0.0%
		>= 60	0	-	-	0.0%
		All Age Classes	3	2	2	0.0%

State Forest Purchase Lands – Grays Harbor County Taxing Districts with Age Class Distribution						
Taxing District	Identifier	Age Class	Total Acres	Alt. A Operable Acres	HCP Amendment Operable Acres	HCP Amendment (% change from Alt. A)
Fire District	5	Non-forested	36	32	32	0.0%
		0 - 9	32	32	32	0.0%
		10 - 19	16	16	16	0.0%
		20 - 29	304	212	212	0.0%
		30 - 39	118	75	75	0.0%
		40 - 49	212	143	143	0.0%
		50 - 59	20	1	1	0.0%
		>= 60	27	9	9	0.0%
		All Age Classes	764	520	520	0.0%
Fire District	12	Non-forested	156	70	70	0.0%
		0 - 9	161	160	160	0.0%
		10 - 19	271	261	261	0.0%
		20 - 29	340	240	240	0.0%
		30 - 39	260	181	181	0.0%
		40 - 49	199	113	113	0.0%
		50 - 59	829	574	593	3.2%
		>= 60	239	126	154	22.1%
		All Age Classes	2,454	1,725	1,771	2.7%
Hospital District	1	Non-forested	996	654	659	0.9%
		0 - 9	3,017	2,862	2,862	0.0%
		10 - 19	2,652	2,492	2,492	0.0%
		20 - 29	2,771	2,033	2,033	0.0%
		30 - 39	1,508	920	920	0.0%
		40 - 49	2,131	998	998	0.0%
		50 - 59	4,652	2,599	2,672	2.8%
		>= 60	3,502	1,560	1,753	12.4%
		All Age Classes	21,229	14,118	14,390	1.9%
Library District	L	Non-forested	1,304	906	912	0.6%
		0 - 9	4,508	4,300	4,300	0.0%
		10 - 19	3,950	3,745	3,745	0.0%
		20 - 29	4,532	3,371	3,371	0.0%
		30 - 39	2,315	1,416	1,416	0.0%
		40 - 49	2,515	1,187	1,187	0.0%
		50 - 59	5,239	2,846	2,919	2.6%
		>= 60	4,807	2,231	2,424	8.7%
		All Age Classes	29,171	20,001	20,274	1.4%

State Forest Purchase Lands – Grays Harbor County Taxing Districts with Age Class Distribution						
Taxing District	Identifier	Age Class	Total Acres	Alt. A Operable Acres	HCP Amendment Operable Acres	HCP Amendment (% change from Alt. A)
Port District	Grays Harbor	Non-forested	1,304	906	912	0.6%
		0 - 9	4,508	4,300	4,300	0.0%
		10 - 19	3,950	3,745	3,745	0.0%
		20 - 29	4,532	3,371	3,371	0.0%
		30 - 39	2,315	1,416	1,416	0.0%
		40 - 49	2,515	1,187	1,187	0.0%
		50 - 59	5,239	2,846	2,919	2.6%
		>= 60	4,807	2,231	2,424	8.7%
		All Age Classes	29,171	20,001	20,274	1.4%
Public Utility District	1	Non-forested	1,304	906	912	0.6%
		0 - 9	4,508	4,300	4,300	0.0%
		10 - 19	3,950	3,745	3,745	0.0%
		20 - 29	4,532	3,371	3,371	0.0%
		30 - 39	2,315	1,416	1,416	0.0%
		40 - 49	2,515	1,187	1,187	0.0%
		50 - 59	5,239	2,846	2,919	2.6%
		>= 60	4,807	2,231	2,424	8.7%
		All Age Classes	29,171	20,001	20,274	1.4%
School District	McCleary (65)	Non-forested	156	70	70	0.0%
		0 - 9	161	160	160	0.0%
		10 - 19	271	261	261	0.0%
		20 - 29	340	240	240	0.0%
		30 - 39	259	180	180	0.0%
		40 - 49	199	113	113	0.0%
		50 - 59	829	574	593	3.2%
		>= 60	239	126	154	22.1%
		All Age Classes	2,453	1,725	1,771	2.7%
School District	Elma (68)	Non-forested	841	583	589	1.0%
		0 - 9	2,856	2,702	2,702	0.0%
		10 - 19	2,381	2,231	2,231	0.0%
		20 - 29	2,431	1,793	1,794	0.0%
		30 - 39	1,249	740	740	0.0%
		40 - 49	1,932	885	885	0.0%
		50 - 59	3,823	2,025	2,080	2.7%
		>= 60	3,263	1,434	1,600	11.5%
		All Age Classes	18,776	12,393	12,620	1.8%

State Forest Purchase Lands – Grays Harbor County Taxing Districts with Age Class Distribution						
Taxing District	Identifier	Age Class	Total Acres	Alt. A Operable Acres	HCP Amendment Operable Acres	HCP Amendment (% change from Alt. A)
School District	Oakville (400)	Non-forested	308	253	253	0.0%
		0 - 9	1,491	1,438	1,438	0.0%
		10 - 19	1,298	1,253	1,253	0.0%
		20 - 29	1,761	1,337	1,337	0.0%
		30 - 39	807	496	496	0.0%
		40 - 49	384	189	189	0.0%
		50 - 59	588	247	247	0.0%
		>= 60	1,306	671	671	0.0%
		All Age Classes	7,942	5,883	5,883	0.0%

State Forest Purchase Lands – Jefferson County Taxing Districts with Age Class Distribution						
Taxing District	Identifier	Age Class	Total Acres	Alt. A Operable Acres	HCP Amendment Operable Acres	HCP Amendment (% change from Alt. A)
Cemetery District	2	30 - 39	2	1	1	0.0%
		>= 60	14	9	9	0.0%
		All Age Classes	16	11	11	0.0%
County Roads District	1	30 - 39	2	1	1	0.0%
		>= 60	14	9	9	0.0%
		All Age Classes	16	11	11	0.0%
Emergency Medical Services District	2	30 - 39	2	1	1	0.0%
		>= 60	14	9	9	0.0%
		All Age Classes	16	11	11	0.0%
Fire District	2	30 - 39	2	1	1	0.0%
		>= 60	14	9	9	0.0%
		All Age Classes	16	11	11	0.0%
Flood Zone District	JEFF 2	30 - 39	2	1	1	0.0%
		>= 60	14	9	9	0.0%
		All Age Classes	16	11	11	0.0%
Hospital District	2	30 - 39	2	1	1	0.0%
		>= 60	14	9	9	0.0%
		All Age Classes	16	11	11	0.0%
Library District	L	30 - 39	2	1	1	0.0%
		>= 60	14	9	9	0.0%
		All Age Classes	16	11	11	0.0%
Port District	PT	30 - 39	2	1	1	0.0%
		>= 60	14	9	9	0.0%
		All Age Classes	16	11	11	0.0%
Public Utility District	1	30 - 39	2	1	1	0.0%
		>= 60	14	9	9	0.0%
		All Age Classes	16	11	11	0.0%
School District	Quilcene (48)	30 - 39	2	1	1	0.0%
		>= 60	14	9	9	0.0%
		All Age Classes	16	11	11	0.0%

State Forest Purchase Lands – Kitsap County Taxing Districts with Age Class Distribution						
Taxing District	Identifier	Age Class	Total Acres	Alt. A Operable Acres	HCP Amendment Operable Acres	HCP Amendment (% change from Alt. A)
County Roads District	1	Non-forested	3	2	2	0.0%
		30 - 39	76	44	44	0.0%
		All Age Classes	78	46	46	0.0%
Emergency Medical Services District	1	30 - 39	39	11	11	0.0%
		All Age Classes	39	11	11	0.0%
Emergency Medical Services District	BR	Non-forested	0	0	0	0.0%
		30 - 39	0	0	0	0.0%
		All Age Classes	1	0	0	0.0%
Fire District	1	30 - 39	39	11	11	0.0%
		All Age Classes	39	11	11	0.0%
Library District	L	Non-forested	3	2	2	0.0%
		30 - 39	76	45	45	0.0%
		All Age Classes	79	46	46	0.0%
Port District	BREM	Non-forested	3	2	2	0.0%
		30 - 39	76	45	45	0.0%
		All Age Classes	79	46	46	0.0%
Property Tax City Jurisdiction	Bremerton	Non-forested	0	0	0	0.0%
		30 - 39	0	0	0	0.0%
		All Age Classes	1	0	0	0.0%
Public Utility District	1	Non-forested	3	2	2	0.0%
		30 - 39	76	45	45	0.0%
		All Age Classes	79	46	46	0.0%
School District	Central Kitsap (401)	Non-forested	3	2	2	0.0%
		30 - 39	76	45	45	0.0%
		All Age Classes	79	46	46	0.0%

State Forest Purchase Lands – Lewis County Taxing Districts with Age Class Distribution						
Taxing District	Identifier	Age Class	Total Acres	Alt. A Operable Acres	HCP Amendment Operable Acres	HCP Amendment (% change from Alt. A)
Cemetery District	2	Non-forested	122	88	88	0.0%
		0 - 9	388	384	384	0.0%
		10 - 19	206	201	201	0.0%
		20 - 29	680	506	506	0.0%
		30 - 39	834	604	604	0.0%
		40 - 49	428	217	217	0.0%
		50 - 59	153	87	87	0.0%
		>= 60	258	138	138	0.0%
		All Age Classes	3,068	2,224	2,224	0.0%
Cemetery District	5	Non-forested	0	0	0	0.0%
		0 - 9	0	0	0	0.0%
		20 - 29	0	0	0	0.0%
		40 - 49	0	0	0	0.0%
		>= 60	0	0	0	0.0%
		All Age Classes	0	0	0	0.0%
County Roads District	1	Non-forested	123	89	89	0.0%
		0 - 9	388	384	384	0.0%
		10 - 19	210	202	202	0.0%
		20 - 29	685	509	509	0.0%
		30 - 39	836	604	604	0.0%
		40 - 49	428	217	217	0.0%
		50 - 59	154	87	87	0.0%
		>= 60	261	139	139	0.0%
		All Age Classes	3,085	2,230	2,230	0.0%
Fire District	8	Non-forested	105	79	79	0.0%
		0 - 9	354	349	349	0.0%
		10 - 19	168	163	163	0.0%
		20 - 29	610	451	451	0.0%
		30 - 39	636	505	505	0.0%
		40 - 49	371	190	190	0.0%
		50 - 59	151	87	87	0.0%
		>= 60	247	133	133	0.0%
		All Age Classes	2,642	1,958	1,958	0.0%

State Forest Purchase Lands – Lewis County Taxing Districts with Age Class Distribution						
Taxing District	Identifier	Age Class	Total Acres	Alt. A Operable Acres	HCP Amendment Operable Acres	HCP Amendment (% change from Alt. A)
Library District	L	Non-forested	123	89	89	0.0%
		0 - 9	388	384	384	0.0%
		10 - 19	210	202	202	0.0%
		20 - 29	685	509	509	0.0%
		30 - 39	836	604	604	0.0%
		40 - 49	428	217	217	0.0%
		50 - 59	154	87	87	0.0%
		>= 60	261	139	139	0.0%
		All Age Classes	3,085	2,230	2,230	0.0%
Public Utility District	1	Non-forested	123	89	89	0.0%
		0 - 9	388	384	384	0.0%
		10 - 19	210	202	202	0.0%
		20 - 29	685	509	509	0.0%
		30 - 39	836	604	604	0.0%
		40 - 49	428	217	217	0.0%
		50 - 59	154	87	87	0.0%
		>= 60	261	139	139	0.0%
		All Age Classes	3,085	2,230	2,230	0.0%
School District	Mossyrock (206)	Non-forested	122	88	88	0.0%
		0 - 9	388	384	384	0.0%
		10 - 19	206	201	201	0.0%
		20 - 29	680	506	506	0.0%
		30 - 39	834	604	604	0.0%
		40 - 49	428	217	217	0.0%
		50 - 59	153	87	87	0.0%
		>= 60	258	138	138	0.0%
		All Age Classes	3,068	2,224	2,224	0.0%
School District	Toledo (237)	Non-forested	0	0	0	0.0%
		0 - 9	0	0	0	0.0%
		20 - 29	0	0	0	0.0%
		40 - 49	0	0	0	0.0%
		>= 60	0	0	0	0.0%
		All Age Classes	0	0	0	0.0%

State Forest Purchase Lands – Lewis County Taxing Districts with Age Class Distribution						
Taxing District	Identifier	Age Class	Total Acres	Alt. A Operable Acres	HCP Amendment Operable Acres	HCP Amendment (% change from Alt. A)
School District	Pe Ell (301)	Non-forested	1	0	0	0.0%
		10 - 19	4	2	2	0.0%
		20 - 29	6	3	3	0.0%
		30 - 39	2	1	1	0.0%
		50 - 59	1	0	0	0.0%
		>= 60	3	1	1	0.0%
		All Age Classes	16	7	7	0.0%

State Forest Purchase Lands – Mason County Taxing Districts with Age Class Distribution						
Taxing District	Identifier	Age Class	Total Acres	Alt. A Operable Acres	HCP Amendment Operable Acres	HCP Amendment (% change from Alt. A)
County Roads District	1	Non-forested	53	9	9	0.0%
		10 - 19	121	120	120	0.0%
		20 - 29	99	46	46	0.0%
		40 - 49	88	61	61	0.0%
		50 - 59	87	1	1	0.0%
		>= 60	115	0	0	0.0%
		All Age Classes	561	237	237	0.1%
Hospital District	1	Non-forested	53	9	9	0.0%
		10 - 19	121	120	120	0.0%
		20 - 29	99	46	46	0.0%
		40 - 49	88	61	61	0.0%
		50 - 59	87	1	1	0.0%
		>= 60	115	0	0	0.0%
		All Age Classes	561	237	237	0.1%
Library District	L	Non-forested	53	9	9	0.0%
		10 - 19	121	120	120	0.0%
		20 - 29	99	46	46	0.0%
		40 - 49	88	61	61	0.0%
		50 - 59	87	1	1	0.0%
		>= 60	115	0	0	0.0%
		All Age Classes	561	237	237	0.1%
Port District	Hoodsport	Non-forested	53	9	9	0.0%
		10 - 19	121	120	120	0.0%
		20 - 29	99	46	46	0.0%
		40 - 49	88	61	61	0.0%
		50 - 59	86	1	1	0.0%
		>= 60	114	-	0	0.0%
		All Age Classes	561	236	237	0.0%
Public Utility District	3	Non-forested	53	9	9	0.0%
		10 - 19	121	120	120	0.0%
		20 - 29	99	46	46	0.0%
		40 - 49	88	61	61	0.0%
		50 - 59	87	1	1	0.0%
		>= 60	115	0	0	0.0%
		All Age Classes	561	237	237	0.1%

State Forest Purchase Lands – Mason County Taxing Districts with Age Class Distribution						
Taxing District	Identifier	Age Class	Total Acres	Alt. A Operable Acres	HCP Amendment Operable Acres	HCP Amendment (% change from Alt. A)
School District	Hood Canal (404)	Non-forested	53	9	9	0.0%
		10 - 19	121	120	120	0.0%
		20 - 29	99	46	46	0.0%
		40 - 49	88	61	61	0.0%
		50 - 59	87	1	1	0.0%
		>= 60	115	0	0	0.0%
		All Age Classes	561	237	237	0.1%

State Forest Purchase Lands – Pacific County Taxing Districts with Age Class Distribution						
Taxing District	Identifier	Age Class	Total Acres	Alt. A Operable Acres	HCP Amendment Operable Acres	HCP Amendment (% change from Alt. A)
County Roads District	1	Non-forested	366	232	211	-9.0%
		0 - 9	910	805	805	0.0%
		10 - 19	966	731	669	-8.5%
		20 - 29	1,328	621	546	-12.1%
		30 - 39	544	191	150	-21.1%
		40 - 49	1,098	315	165	-47.4%
		50 - 59	619	177	175	-0.9%
		>= 60	2,315	432	452	4.7%
		All Age Classes	8,147	3,503	3,174	-9.4%
Emergency Medical Services District	1	Non-forested	366	232	211	-9.0%
		0 - 9	910	805	805	0.0%
		10 - 19	966	731	669	-8.5%
		20 - 29	1,328	621	546	-12.1%
		30 - 39	544	191	150	-21.1%
		40 - 49	1,098	315	165	-47.4%
		50 - 59	619	177	175	-0.9%
		>= 60	2,315	432	452	4.7%
		All Age Classes	8,147	3,503	3,174	-9.4%
Hospital District	2	Non-forested	364	232	211	-9.0%
		0 - 9	910	805	805	0.0%
		10 - 19	966	731	669	-8.5%
		20 - 29	1,328	621	546	-12.1%
		30 - 39	544	191	150	-21.1%
		40 - 49	1,098	315	165	-47.4%
		50 - 59	611	174	175	0.5%
		>= 60	2,158	406	452	11.3%
		All Age Classes	7,980	3,475	3,174	-8.7%
Hospital District	3	Non-forested	2	-	-	0.0%
		50 - 59	8	2	-	-100.0%
		>= 60	156	26	0	-98.2%
		All Age Classes	167	29	0	-98.4%

State Forest Purchase Lands – Pacific County Taxing Districts with Age Class Distribution						
Taxing District	Identifier	Age Class	Total Acres	Alt. A Operable Acres	HCP Amendment Operable Acres	HCP Amendment (% change from Alt. A)
Library District	L	Non-forested	366	232	211	-9.0%
		0 - 9	910	805	805	0.0%
		10 - 19	966	731	669	-8.5%
		20 - 29	1,328	621	546	-12.1%
		30 - 39	544	191	150	-21.1%
		40 - 49	1,098	315	165	-47.4%
		50 - 59	619	177	175	-0.9%
		>= 60	2,315	432	452	4.7%
		All Age Classes	8,147	3,503	3,174	-9.4%
Parks and Recreation District	WILL	Non-forested	138	106	106	0.0%
		0 - 9	657	617	617	0.0%
		10 - 19	516	366	366	0.0%
		20 - 29	368	189	189	0.0%
		30 - 39	133	52	52	0.0%
		40 - 49	125	62	62	0.0%
		50 - 59	528	171	171	0.0%
		>= 60	600	167	168	0.6%
		All Age Classes	3,066	1,729	1,730	0.1%
Port District	ILW	Non-forested	229	127	106	-16.6%
		0 - 9	253	188	188	0.0%
		10 - 19	449	365	303	-17.0%
		20 - 29	960	432	358	-17.3%
		30 - 39	411	138	98	-29.1%
		40 - 49	973	252	103	-59.2%
		50 - 59	91	6	4	-27.4%
		>= 60	1,714	265	284	7.2%
		All Age Classes	5,080	1,774	1,444	-18.6%
Port District	WILL	Non-forested	138	106	106	0.0%
		0 - 9	657	617	617	0.0%
		10 - 19	516	366	366	0.0%
		20 - 29	368	189	189	0.0%
		30 - 39	133	52	52	0.0%
		40 - 49	125	62	62	0.0%
		50 - 59	528	171	171	0.0%
		>= 60	600	167	168	0.6%
		All Age Classes	3,066	1,729	1,730	0.1%

State Forest Purchase Lands – Pacific County Taxing Districts with Age Class Distribution						
Taxing District	Identifier	Age Class	Total Acres	Alt. A Operable Acres	HCP Amendment Operable Acres	HCP Amendment (% change from Alt. A)
Public Utility District	2	Non-forested	366	232	211	-9.0%
		0 - 9	910	805	805	0.0%
		10 - 19	966	731	669	-8.5%
		20 - 29	1,328	621	546	-12.1%
		30 - 39	544	191	150	-21.1%
		40 - 49	1,098	315	165	-47.4%
		50 - 59	619	177	175	-0.9%
		>= 60	2,315	432	452	4.7%
		All Age Classes	8,147	3,503	3,174	-9.4%
School District	Naselle-Grays River (155)	Non-forested	229	127	106	-16.6%
		0 - 9	253	188	188	0.0%
		10 - 19	449	365	303	-17.0%
		20 - 29	960	432	358	-17.3%
		30 - 39	411	138	98	-29.1%
		40 - 49	973	252	103	-59.2%
		50 - 59	91	6	4	-27.4%
		>= 60	1,714	265	284	7.2%
		All Age Classes	5,080	1,774	1,444	-18.6%
School District	Willapa (160)	Non-forested	138	106	106	0.0%
		0 - 9	657	617	617	0.0%
		10 - 19	516	366	366	0.0%
		20 - 29	368	189	189	0.0%
		30 - 39	133	52	52	0.0%
		40 - 49	125	62	62	0.0%
		50 - 59	528	171	171	0.0%
		>= 60	600	167	168	0.6%
		All Age Classes	3,066	1,729	1,730	0.1%

TAXING DISTRICT ANALYSIS

State Forest Purchase Lands – Pierce County Taxing Districts with Age Class Distribution						
Taxing District	Identifier	Age Class	Total Acres	Alt. A Operable Acres	HCP Amendment Operable Acres	HCP Amendment (% change from Alt. A)
County Roads District	1	Non-forested	97	44	44	0.0%
		0 - 9	321	160	160	0.0%
		10 - 19	375	193	193	0.0%
		20 - 29	66	27	27	0.0%
		30 - 39	87	42	42	0.0%
		40 - 49	304	93	93	0.0%
		50 - 59	517	193	193	0.0%
		>= 60	1,575	573	573	0.0%
		All Age Classes	3,341	1,324	1,324	0.0%
Emergency Medical Services District	17	Non-forested	23	9	9	0.0%
		0 - 9	311	155	155	0.0%
		10 - 19	111	55	55	0.0%
		20 - 29	62	25	25	0.0%
		30 - 39	19	7	7	0.0%
		40 - 49	224	73	73	0.0%
		50 - 59	297	100	100	0.0%
		>= 60	245	54	54	0.0%
		All Age Classes	1,291	477	477	0.0%
Emergency Medical Services District	23	Non-forested	74	35	35	0.0%
		0 - 9	10	5	5	0.0%
		10 - 19	264	138	138	0.0%
		20 - 29	4	2	2	0.0%
		30 - 39	67	35	35	0.0%
		40 - 49	80	20	20	0.0%
		50 - 59	220	93	93	0.0%
		>= 60	1,330	519	519	0.0%
		All Age Classes	2,049	847	847	0.0%
Fire District	17	Non-forested	23	9	9	0.0%
		0 - 9	311	155	155	0.0%
		10 - 19	111	55	55	0.0%
		20 - 29	62	25	25	0.0%
		30 - 39	19	7	7	0.0%
		40 - 49	224	73	73	0.0%
		50 - 59	297	100	100	0.0%
		>= 60	245	54	54	0.0%
		All Age Classes	1,291	477	477	0.0%
Fire District	23	Non-forested	74	35	35	0.0%

State Forest Purchase Lands – Pierce County Taxing Districts with Age Class Distribution						
Taxing District	Identifier	Age Class	Total Acres	Alt. A Operable Acres	HCP Amendment Operable Acres	HCP Amendment (% change from Alt. A)
		0 - 9	10	5	5	0.0%
		10 - 19	264	138	138	0.0%
		20 - 29	4	2	2	0.0%
		30 - 39	67	35	35	0.0%
		40 - 49	80	20	20	0.0%
		50 - 59	220	93	93	0.0%
		>= 60	1,330	519	519	0.0%
		All Age Classes	2,049	847	847	0.0%
Flood Zone District	FCZD	Non-forested	97	44	44	0.0%
		0 - 9	321	160	160	0.0%
		10 - 19	375	193	193	0.0%
		20 - 29	66	27	27	0.0%
		30 - 39	87	42	42	0.0%
		40 - 49	304	93	93	0.0%
		50 - 59	517	193	193	0.0%
		>= 60	1,575	573	573	0.0%
		All Age Classes	3,341	1,324	1,324	0.0%
Library District	L	Non-forested	97	44	44	0.0%
		0 - 9	321	160	160	0.0%
		10 - 19	375	193	193	0.0%
		20 - 29	66	27	27	0.0%
		30 - 39	87	42	42	0.0%
		40 - 49	304	93	93	0.0%
		50 - 59	517	193	193	0.0%
		>= 60	1,575	573	573	0.0%
		All Age Classes	3,341	1,324	1,324	0.0%
Port District	Tacoma	Non-forested	97	44	44	0.0%
		0 - 9	321	160	160	0.0%
		10 - 19	375	193	193	0.0%
		20 - 29	66	27	27	0.0%
		30 - 39	87	42	42	0.0%
		40 - 49	304	93	93	0.0%
		50 - 59	517	193	193	0.0%
		>= 60	1,575	573	573	0.0%
		All Age Classes	3,341	1,324	1,324	0.0%

TAXING DISTRICT ANALYSIS

State Forest Purchase Lands – Pierce County Taxing Districts with Age Class Distribution						
Taxing District	Identifier	Age Class	Total Acres	Alt. A Operable Acres	HCP Amendment Operable Acres	HCP Amendment (% change from Alt. A)
School District	Eatonville (404)	Non-forested	97	44	44	0.0%
		0 - 9	321	160	160	0.0%
		10 - 19	375	193	193	0.0%
		20 - 29	66	27	27	0.0%
		30 - 39	87	42	42	0.0%
		40 - 49	304	93	93	0.0%
		50 - 59	517	193	193	0.0%
		>= 60	1,575	573	573	0.0%
		All Age Classes	3,341	1,324	1,324	0.0%
Water District	PARK J	Non-forested	0	0	0	0.0%
		>= 60	10	5	5	0.0%
		All Age Classes	10	5	5	0.0%

State Forest Purchase Lands – Skagit County Taxing Districts with Age Class Distribution						
Taxing District	Identifier	Age Class	Total Acres	Alt. A Operable Acres	HCP Amendment Operable Acres	HCP Amendment (% change from Alt. A)
County Roads District	1	Non-forested	2	1	1	0.0%
		30 - 39	0	0	0	0.0%
		All Age Classes	2	1	1	0.0%
Emergency Medical Services District	SKA	Non-forested	2	1	1	0.0%
		30 - 39	0	0	0	0.0%
		All Age Classes	2	1	1	0.0%
Fire District	15	Non-forested	2	1	1	0.0%
		30 - 39	0	0	0	0.0%
		All Age Classes	2	1	1	0.0%
Hospital District	1	Non-forested	2	1	1	0.0%
		30 - 39	0	0	0	0.0%
		All Age Classes	2	1	1	0.0%
Port District	2	Non-forested	2	1	1	0.0%
		30 - 39	0	0	0	0.0%
		All Age Classes	2	1	1	0.0%
Public Utility District	1	Non-forested	2	1	1	0.0%
		30 - 39	0	0	0	0.0%
		All Age Classes	2	1	1	0.0%
School District	Conway (317)	Non-forested	2	1	1	0.0%
		30 - 39	0	0	0	0.0%
		All Age Classes	2	1	1	0.0%

TAXING DISTRICT ANALYSIS

State Forest Purchase Lands – Snohomish County Taxing Districts with Age Class Distribution						
Taxing District	Identifier	Age Class	Total Acres	Alt. A Operable Acres	HCP Amendment Operable Acres	HCP Amendment (% change from Alt. A)
Capital Library District	GFLB	Non-forested	9	5	5	0.0%
		10 - 19	4	3	3	0.0%
		20 - 29	124	78	78	0.0%
		30 - 39	190	159	159	0.0%
		All Age Classes	326	245	245	0.0%
County Roads District	1	Non-forested	35	28	28	0.0%
		0 - 9	43	41	41	0.0%
		10 - 19	166	112	112	0.0%
		20 - 29	942	766	766	0.0%
		30 - 39	346	285	285	0.0%
		40 - 49	76	21	21	0.0%
		50 - 59	31	22	22	0.0%
		>= 60	42	24	24	0.0%
		All Age Classes	1,681	1,300	1,300	0.0%
Emergency Medical Services District	21	Non-forested	35	28	28	0.0%
		0 - 9	43	41	41	0.0%
		10 - 19	166	112	112	0.0%
		20 - 29	938	763	763	0.0%
		30 - 39	345	285	285	0.0%
		40 - 49	76	21	21	0.0%
		50 - 59	31	22	22	0.0%
		>= 60	1	-	-	0.0%
		All Age Classes	1,635	1,272	1,272	0.0%
Emergency Medical Services District	NCRFA	10 - 19	0	0	0	0.0%
		>= 60	41	24	24	0.0%
		All Age Classes	41	24	24	0.0%
Fire District	21	Non-forested	35	28	28	0.0%
		0 - 9	43	41	41	0.0%
		10 - 19	166	112	112	0.0%
		20 - 29	938	763	763	0.0%
		30 - 39	345	285	285	0.0%
		40 - 49	76	21	21	0.0%
		50 - 59	31	22	22	0.0%
		>= 60	1	-	-	0.0%
		All Age Classes	1,635	1,272	1,272	0.0%
Fire District	NCRFA	10 - 19	0	0	0	0.0%
		>= 60	41	24	24	0.0%

TAXING DISTRICT ANALYSIS

State Forest Purchase Lands – Snohomish County Taxing Districts with Age Class Distribution						
Taxing District	Identifier	Age Class	Total Acres	Alt. A Operable Acres	HCP Amendment Operable Acres	HCP Amendment (% change from Alt. A)
Hospital District	3	All Age Classes	41	24	24	0.0%
		Non-forested	1	0	0	0.0%
		0 - 9	0	0	0	0.0%
		10 - 19	0	0	0	0.0%
		20 - 29	151	141	141	0.0%
		30 - 39	0	0	0	0.0%
		40 - 49	8	1	1	0.0%
		50 - 59	0	0	0	0.0%
		>= 60	41	24	24	0.0%
		All Age Classes	201	166	166	0.0%
Library District	L	Non-forested	35	28	28	0.0%
		0 - 9	43	41	41	0.0%
		10 - 19	166	112	112	0.0%
		20 - 29	942	766	766	0.0%
		30 - 39	346	285	285	0.0%
		40 - 49	76	21	21	0.0%
		50 - 59	31	22	22	0.0%
		>= 60	42	24	24	0.0%
		All Age Classes	1,681	1,300	1,300	0.0%
Public Utility District	1	Non-forested	35	28	28	0.0%
		0 - 9	43	41	41	0.0%
		10 - 19	166	112	112	0.0%
		20 - 29	942	766	766	0.0%
		30 - 39	346	285	285	0.0%
		40 - 49	76	21	21	0.0%
		50 - 59	31	22	22	0.0%
		>= 60	42	24	24	0.0%
		All Age Classes	1,681	1,300	1,300	0.0%
School District	Arlington (16)	Non-forested	27	23	23	0.0%
		0 - 9	43	41	41	0.0%
		10 - 19	163	109	109	0.0%
		20 - 29	818	688	688	0.0%
		30 - 39	156	127	127	0.0%
		40 - 49	76	21	21	0.0%
		50 - 59	31	22	22	0.0%
		>= 60	42	24	24	0.0%

TAXING DISTRICT ANALYSIS

State Forest Purchase Lands – Snohomish County Taxing Districts with Age Class Distribution						
Taxing District	Identifier	Age Class	Total Acres	Alt. A Operable Acres	HCP Amendment Operable Acres	HCP Amendment (% change from Alt. A)
		All Age Classes	1,355	1,054	1,054	0.0%
School District	Granite Falls (332)	Non-forested	9	5	5	0.0%
		10 - 19	4	3	3	0.0%
		20 - 29	124	78	78	0.0%
		30 - 39	190	159	159	0.0%
		All Age Classes	326	245	245	0.0%

TAXING DISTRICT ANALYSIS

State Forest Purchase Lands – Thurston County Taxing Districts with Age Class Distribution						
Taxing District	Identifier	Age Class	Total Acres	Alt. A Operable Acres	HCP Amendment Operable Acres	HCP Amendment (% change from Alt. A)
Cemetery District	1	Non-forested	32	30	30	0.0%
		0 - 9	23	23	23	0.0%
		10 - 19	104	103	103	0.0%
		20 - 29	116	98	98	0.0%
		30 - 39	56	51	51	0.0%
		40 - 49	89	49	49	0.0%
		50 - 59	100	93	93	0.0%
		>= 60	116	51	51	0.0%
		All Age Classes	636	498	498	0.0%
County Roads District	1	Non-forested	1,053	726	726	0.0%
		0 - 9	2,313	2,271	2,271	0.0%
		10 - 19	3,739	3,608	3,608	0.0%
		20 - 29	3,994	2,736	2,736	0.0%
		30 - 39	2,641	1,790	1,790	0.0%
		40 - 49	1,021	430	430	0.0%
		50 - 59	2,255	1,242	1,242	0.0%
		>= 60	6,377	3,190	3,199	0.3%
		All Age Classes	23,392	15,992	16,002	0.1%
Emergency Medical Services District	1	Non-forested	1,053	726	726	0.0%
		0 - 9	2,313	2,271	2,271	0.0%
		10 - 19	3,739	3,608	3,608	0.0%
		20 - 29	3,994	2,736	2,736	0.0%
		30 - 39	2,641	1,790	1,790	0.0%
		40 - 49	1,021	430	430	0.0%
		50 - 59	2,255	1,242	1,242	0.0%
		>= 60	6,377	3,190	3,199	0.3%
		All Age Classes	23,392	15,992	16,002	0.1%
Fire District	11/WTRFA/11B	Non-forested	866	612	612	0.0%
		0 - 9	1,933	1,897	1,897	0.0%
		10 - 19	3,440	3,319	3,319	0.0%
		20 - 29	3,378	2,301	2,301	0.0%
		30 - 39	2,272	1,558	1,558	0.0%
		40 - 49	892	376	376	0.0%
		50 - 59	1,123	468	468	0.0%
		>= 60	5,375	2,460	2,460	0.0%

TAXING DISTRICT ANALYSIS

State Forest Purchase Lands – Thurston County Taxing Districts with Age Class Distribution						
Taxing District	Identifier	Age Class	Total Acres	Alt. A Operable Acres	HCP Amendment Operable Acres	HCP Amendment (% change from Alt. A)
		All Age Classes	19,279	12,990	12,990	0.0%
Fire District	5/5GOBB	Non-forested	8	7	7	0.0%
		0 - 9	25	25	25	0.0%
		20 - 29	12	6	6	0.0%
		40 - 49	0	0	0	0.0%
		>= 60	166	130	139	7.1%
		All Age Classes	211	168	177	5.5%
Fire District	9/9B	Non-forested	127	64	64	0.0%
		0 - 9	229	224	224	0.0%
		10 - 19	254	249	249	0.0%
		20 - 29	522	365	365	0.0%
		30 - 39	203	120	120	0.0%
		40 - 49	46	32	32	0.0%
		50 - 59	466	299	299	0.0%
		>= 60	678	512	512	0.0%
		All Age Classes	2,526	1,863	1,863	0.0%
Fire District	9/9GOBB	Non-forested	52	43	43	0.0%
		0 - 9	125	125	125	0.0%
		10 - 19	45	40	40	0.0%
		20 - 29	82	65	65	0.0%
		30 - 39	167	113	113	0.0%
		40 - 49	83	22	22	0.0%
		50 - 59	665	475	475	0.0%
		>= 60	158	89	89	0.0%
		All Age Classes	1,376	972	972	0.0%
Library District	L	Non-forested	1,053	726	726	0.0%
		0 - 9	2,313	2,271	2,271	0.0%
		10 - 19	3,739	3,608	3,608	0.0%
		20 - 29	3,994	2,736	2,736	0.0%
		30 - 39	2,641	1,790	1,790	0.0%
		40 - 49	1,021	430	430	0.0%
		50 - 59	2,255	1,242	1,242	0.0%
		>= 60	6,377	3,190	3,199	0.3%
		All Age Classes	23,392	15,992	16,002	0.1%

TAXING DISTRICT ANALYSIS

State Forest Purchase Lands – Thurston County Taxing Districts with Age Class Distribution						
Taxing District	Identifier	Age Class	Total Acres	Alt. A Operable Acres	HCP Amendment Operable Acres	HCP Amendment (% change from Alt. A)
Parks and Recreation District	GMR	Non-forested	418	324	324	0.0%
		0 - 9	1,056	1,049	1,049	0.0%
		10 - 19	1,778	1,716	1,716	0.0%
		20 - 29	1,796	1,155	1,155	0.0%
		30 - 39	1,325	978	978	0.0%
		40 - 49	389	141	141	0.0%
		50 - 59	265	156	156	0.0%
		>= 60	2,693	1,108	1,108	0.0%
		All Age Classes	9,721	6,629	6,629	0.0%
Port District	OLYMPIA	Non-forested	1,053	726	726	0.0%
		0 - 9	2,313	2,271	2,271	0.0%
		10 - 19	3,739	3,608	3,608	0.0%
		20 - 29	3,994	2,736	2,736	0.0%
		30 - 39	2,641	1,790	1,790	0.0%
		40 - 49	1,021	430	430	0.0%
		50 - 59	2,255	1,242	1,242	0.0%
		>= 60	6,377	3,190	3,199	0.3%
		All Age Classes	23,392	15,992	16,002	0.1%
Public Utility District	1	Non-forested	1,053	726	726	0.0%
		0 - 9	2,313	2,271	2,271	0.0%
		10 - 19	3,739	3,608	3,608	0.0%
		20 - 29	3,994	2,736	2,736	0.0%
		30 - 39	2,641	1,790	1,790	0.0%
		40 - 49	1,021	430	430	0.0%
		50 - 59	2,255	1,242	1,242	0.0%
		>= 60	6,377	3,190	3,199	0.3%
		All Age Classes	23,392	15,992	16,002	0.1%
School District	Tumwater (33)	Non-forested	508	337	337	0.0%
		0 - 9	1,028	997	997	0.0%
		10 - 19	1,707	1,643	1,643	0.0%
		20 - 29	1,676	1,216	1,216	0.0%
		30 - 39	1,113	693	693	0.0%
		40 - 49	586	257	257	0.0%
		50 - 59	1,523	786	786	0.0%
		>= 60	3,005	1,570	1,579	0.6%
		All Age Classes	11,146	7,500	7,509	0.1%

TAXING DISTRICT ANALYSIS

State Forest Purchase Lands – Thurston County Taxing Districts with Age Class Distribution						
Taxing District	Identifier	Age Class	Total Acres	Alt. A Operable Acres	HCP Amendment Operable Acres	HCP Amendment (% change from Alt. A)
School District	Olympia (111)	Non-forested	127	64	64	0.0%
		0 - 9	229	224	224	0.0%
		10 - 19	254	249	249	0.0%
		20 - 29	522	365	365	0.0%
		30 - 39	203	120	120	0.0%
		40 - 49	46	32	32	0.0%
		50 - 59	466	299	299	0.0%
		>= 60	678	512	512	0.0%
		All Age Classes	2,526	1,863	1,863	0.0%
School District	Rochester (401)	Non-forested	418	324	324	0.0%
		0 - 9	1,056	1,049	1,049	0.0%
		10 - 19	1,778	1,716	1,716	0.0%
		20 - 29	1,796	1,155	1,155	0.0%
		30 - 39	1,325	978	978	0.0%
		40 - 49	389	141	141	0.0%
		50 - 59	265	156	156	0.0%
		>= 60	2,693	1,108	1,108	0.0%
		All Age Classes	9,721	6,629	6,629	0.0%

TAXING DISTRICT ANALYSIS

State Forest Purchase Lands – Whatcom County Taxing Districts with Age Class Distribution						
Taxing District	Identifier	Age Class	Total Acres	Alt. A Operable Acres	HCP Amendment Operable Acres	HCP Amendment (% change from Alt. A)
Cemetery District	1	Non-forested	21	8	8	0.0%
		10 - 19	12	12	12	0.0%
		30 - 39	43	43	43	0.0%
		50 - 59	7	7	7	0.0%
		>= 60	84	62	62	0.0%
		All Age Classes	167	131	131	0.0%
County Roads District	1	Non-forested	46	29	29	0.0%
		0 - 9	145	126	126	0.0%
		10 - 19	12	12	12	0.0%
		20 - 29	0	0	0	0.0%
		30 - 39	83	78	78	0.0%
		40 - 49	152	113	113	0.0%
		50 - 59	7	7	7	0.0%
		>= 60	551	257	257	0.0%
		All Age Classes	996	622	622	0.0%
Emergency Medical Services District	16	Non-forested	21	8	8	0.0%
		10 - 19	12	12	12	0.0%
		30 - 39	43	43	43	0.0%
		50 - 59	7	7	7	0.0%
		>= 60	84	62	62	0.0%
		All Age Classes	167	131	131	0.0%
Emergency Medical Services District	18	>= 60	1	-	-	0.0%
		All Age Classes	1	-	-	0.0
Fire District	4	Non-forested	14	11	11	0.0%
		0 - 9	125	106	106	0.0%
		30 - 39	9	9	9	0.0%
		40 - 49	61	52	52	0.0%
		>= 60	282	134	134	0.0%
		All Age Classes	491	312	312	0.0%
Fire District	16	Non-forested	21	8	8	0.0%
		10 - 19	12	12	12	0.0%
		30 - 39	43	43	43	0.0%
		50 - 59	7	7	7	0.0%
		>= 60	84	62	62	0.0%
		All Age Classes	167	131	131	0.0%

TAXING DISTRICT ANALYSIS

State Forest Purchase Lands – Whatcom County Taxing Districts with Age Class Distribution						
Taxing District	Identifier	Age Class	Total Acres	Alt. A Operable Acres	HCP Amendment Operable Acres	HCP Amendment (% change from Alt. A)
Fire District	18	>= 60	1	-	-	0.0%
		All Age Classes	1	-	-	0.0%
Flood Zone District	CFCZ	Non-forested	46	29	29	0.0%
		0 - 9	145	126	126	0.0%
		10 - 19	12	12	12	0.0%
		20 - 29	0	0	0	0.0%
		30 - 39	83	78	78	0.0%
		40 - 49	152	113	113	0.0%
		50 - 59	7	7	7	0.0%
		>= 60	551	257	257	0.0%
		All Age Classes	996	622	622	0.0%
Library District	L	Non-forested	46	29	29	0.0%
		0 - 9	145	126	126	0.0%
		10 - 19	12	12	12	0.0%
		20 - 29	0	0	0	0.0%
		30 - 39	83	78	78	0.0%
		40 - 49	152	113	113	0.0%
		50 - 59	7	7	7	0.0%
		>= 60	551	257	257	0.0%
		All Age Classes	996	622	622	0.0%
Port District	Bellingham	Non-forested	46	29	29	0.0%
		0 - 9	145	126	126	0.0%
		10 - 19	12	12	12	0.0%
		20 - 29	0	0	0	0.0%
		30 - 39	83	78	78	0.0%
		40 - 49	152	113	113	0.0%
		50 - 59	7	7	7	0.0%
		>= 60	551	257	257	0.0%
		All Age Classes	996	622	622	0.0%
Public Utility District	1	Non-forested	46	29	29	0.0%
		0 - 9	145	126	126	0.0%
		10 - 19	12	12	12	0.0%
		20 - 29	0	0	0	0.0%
		30 - 39	83	78	78	0.0%
		40 - 49	152	113	113	0.0%
		50 - 59	7	7	7	0.0%
		>= 60	551	257	257	0.0%

TAXING DISTRICT ANALYSIS

State Forest Purchase Lands – Whatcom County Taxing Districts with Age Class Distribution						
Taxing District	Identifier	Age Class	Total Acres	Alt. A Operable Acres	HCP Amendment Operable Acres	HCP Amendment (% change from Alt. A)
School District	Bellingham (501)	All Age Classes	996	622	622	0.0%
		Non-forested	19	16	16	0.0%
		0 - 9	127	107	107	0.0%
		20 - 29	0	0	0	0.0%
		30 - 39	9	9	9	0.0%
		40 - 49	61	52	52	0.0%
		>= 60	416	191	191	0.0%
		All Age Classes	632	375	375	0.0%
School District	Mount Baker (507)	Non-forested	27	13	13	0.0%
		0 - 9	19	19	19	0.0%
		10 - 19	12	12	12	0.0%
		20 - 29	0	0	0	0.0%
		30 - 39	74	69	69	0.0%
		40 - 49	91	61	61	0.0%
		50 - 59	7	7	7	0.0%
		>= 60	135	66	66	0.0%
		All Age Classes	364	247	247	0.0%
Water District	LWWS	Non-forested	3	2	2	0.0%
		0 - 9	32	28	28	0.0%
		40 - 49	0	0	0	0.0%
		50 - 59	0	0	0	0.0%
		>= 60	51	17	17	0.0%
		All Age Classes	86	47	47	0.0%