

State of Washington

Department of Natural Resources

Peter Goldmark, Commissioner of Public Lands

TO: Members of the Board of Natural Resources

FROM: Product Sales and Leasing Division

SUBJECT: Timber Sales Packet to be Presented at the  
July 2015 Board Meeting

## **August 2015**

Attached is a Timber Sale Packet scheduled for auction the week of August 25 – 27, 2015. This packet will be presented to the Board of Natural Resources at the July 7, 2015 Board Meeting.



SUMMARY OF PROPOSED BOARD SALES

AUGUST 2015

FY16

No.	County	Region	FSC®		Sale Name	Species	Acres	Harvest Type	Volume MBF/Acre	Value/ MBF	Total MBF	Total Minimum Bid Value
			Agree #	Trust								
1	Jefferson	OLY	90787	01-100%	BANGOR	DF-89%, RA-8%, WW-3%	113	Variable Retention	34	\$251	3,829	\$962,000
2	Lewis	PC	92159	02-100%	BRUCE ALRIGHTY	DF-54%, WW-31%, RA-15%	109	Variable Retention	28	\$239	3,053	\$729,000
3	Mason	SPS	91843	06-100%	PAR TWO	DF-91%, WW-4%, RC-5%	77	Variable Retention	35	\$230	2,660	\$611,000
4	Skagit	NW	91554	03-2%, 07-98%	LEAPING DEER VRH & VDT	WW-57%, RA-18%, RC-15%, DF-10%	172	Variable Retention 92% Variable Density 8%	25	\$230	4,267	\$980,000
6	Spokane	NE	92368	03-100%	FAR SOUTH	DF/WL-46%, PP-47%, GF-7%	182	Variable Retention	12	\$147	2,184	\$321,000
7	Stevens	NE	92095	05-84%, 07-16%	ORIN LOOP	DF/WL-72%, PP-18%	365	Variable Retention	11	\$243	4,007	\$972,000
8	Thurston	SPS	91555	01-3%, 02-26%, 42-71%	WADDELL SOUTH	DF-97%, WW-3%	40	Variable Retention	33	\$275	1,322	\$364,000
9	Whatcom	NW	92253	01-100%	GINGER BEARD MAN	DF-92%, WW-8%	44	Variable Retention	35	\$226	1,536	\$347,000
<b>Totals</b>							<b>1,102</b>		<b>21</b>	<b>\$231</b>	<b>22,858</b>	<b>\$5,286,000</b>

Trust Codes:

01 = State Forest Board Transfer	07 = Capitol Building
02 = State Forest Board Purchase	08 = Normal School
03 = Common School & Indemnity	09 = Escheat
04 = Agricultural School	10 = Scientific School
05 = University - Transferred	11 = University - Original
06 = C.E.P. & R.I.	12 = Community College Forest Reserve

Species Codes:

DF= Douglas-fir
RA= Red alder
RC= Western red cedar
WW= White Woods (hemlock and true firs)
WL= Western larch
PP= Ponderosa pine
LP= Lodgepole pine

∞ If marked, all or part of this sale Forest Stewardship Council® (FSC)-certified (certificate No. BV-FM/COC-080501)

Note: Contract harvest sort sales above list the total minimum bid as delivered values, not stumpage. The net or stumpage value will be realized after the harvesting costs are paid out.

SEPA SUMMARY OF PROPOSED BOARD SALES

AUGUST 2015

FY16

No.	County	Agreement #	Sale Name	Acres	Threshold Determination		ADDM	SEPA Comments
					DNS	MDNS		
1	Jefferson	90787	BANGOR	113		X		
2	Lewis	92159	BRUCE ALRIGHTY	109		X		
3	Mason	91843	PAR TWO	77		X		
4	Skagit	91554	LEAPING DEER VRH & VDT	172	X			
6	Spokane	92368	FAR SOUTH	182		X		DOE
7	Stevens	92095	ORIN LOOP	365		X		
8	Thurston	91555	WADDELL SOUTH	40		X		
9	Whatcom	92253	GINGER BEARD MAN	44		X		

\* ALL DOCUMENTS ARE AVAILABLE TO THE BOARD AND THE PUBLIC FOR REVIEW



**TIMBER NOTICE OF SALE**

**SALE NAME:** BANGOR

**AGREEMENT NO:** 30-090787

**AUCTION:** August 26, 2015 starting at 10:00 a.m.,  
Olympic Region Office, Forks, WA

**COUNTY:** Jefferson

**SALE LOCATION:** Sale located approximately 15 miles southeast of Quilcene, WA

**PRODUCTS SOLD  
AND SALE AREA:**

All timber, except trees banded with blue paint or bounded out by Leave Tree Area Tags, bounded by the following: Timber Sale Boundary Tags, reprod, the PT-C-2900 Road and Coyle Road in Unit 1; and Timber Sale Boundary tags and reprod in Unit 2.

In no instance shall downed red cedar be removed. All timber that has been on the ground for five years or more shall be left undisturbed and not yarded. Five years is defined by more than 1.5 inches of sap rot on part(s) of Sections 10, 15 and 33 all in Township 26 North, Range 1 West, W.M., containing 113 acres, more or less.

**CERTIFICATION:** This sale is certified under the Sustainable Forestry Initiative® program Standard (cert no: BV-SFIS-US09000572)

**ESTIMATED SALE VOLUMES AND QUALITY:**

Species	Avg DBH	Ring Count	Total MBF	MBF by Grade								
				1P	2P	3P	SM	1S	2S	3S	4S	UT
Douglas fir	17.2	12	3,423				53		1,767	1,207	380	16
Red alder	13		251						30	63	106	52
Hemlock	8		66								66	
Maple	19.6		45						16	21	8	
Red cedar	11.2		44							16	28	
Sale Total			3,829									

**MINIMUM BID:** \$962,000.00

**BID METHOD:** Sealed Bids

**PERFORMANCE  
SECURITY:**

\$100,000.00

**SALE TYPE:** Lump Sum

**EXPIRATION DATE:** October 31, 2017

**ALLOCATION:** Export Restricted

**BID DEPOSIT:** \$96,200.00 or Bid Bond. Said deposit shall constitute an opening bid at the appraised price.

**HARVEST METHOD:** 100% Ground - Rubber tired skidders are restricted November 1 through June 30 and tracked skidders are restricted from November 1 through April 30 unless authorized in writing by the Contract Administrator. Falling and yarding will not be permitted on weekends, state recognized holidays, prior to 6:00 a.m., and after 8:00 p.m. unless authorized in writing by the Contract Administrator.

**ROADS:**

23.57 stations of optional construction. 72.80 stations of required maintenance. 46.85 stations of optional maintenance. The operation of road construction equipment is not allowed from November 1 through April 30, on weekends or state recognized holidays, prior to 6:00 a.m., and after 8:00 p.m. unless authorized in writing by the Contract Administrator. Purchaser shall provide a minimum 120 hp excavator with operator for 8 hours of exploration of rock and other related work as directed by the Contract Administrator on the PT-C-2250 or PT-C3300. Purchaser shall submit a sieve analysis



## TIMBER NOTICE OF SALE

---

for the rock to be used to the Contract Administrator before the application of rock. Purchaser shall install a large culvert on the PT-C-2910.5 and a large gate on the PT-C-2900. In addition, Purchaser shall provide and place 40 cubic yards of stumps to prevent vehicles from driving around the gate.

### **ACREAGE DETERMINATION**

**CRUISE METHOD:** Sale acreage was determined 100% by GPS. Sale was cruised using a variable plot sample.

**FEES:** \$67,965.00 is due on day of sale. \$9.00 per MBF is due upon removal. These are in addition to the bid price.

**SPECIAL REMARKS:** Purchaser may remove biomass within 100 feet of roads and landings within the sale area.

There is extreme hazard abatement required in Unit 1.

Approximately 38% of the Douglas fir in Unit 1 and 50% of the Douglas fir in Unit 2 is high quality.

Timber volume generated during pit expansion is added volume and must be scaled prior to removal. Additional volume shall be paid for at the contract payment rates established in Clause G-101 - Forest Products Not Designated.

There is a locked gate on the PT-C-2200. Please contact Olympic Region Dispatch Center at 360-374-2800 to check out an AA1 key.

# TIMBER SALE MAP

**SALE NAME:** Bangor  
**AGREEMENT#:** 30-090787  
**TOWNSHIP(S):** T26N R1W  
**TRUST(S):** Forest Board Transfer 01

**REGION:** Olympic  
**COUNTY(S):** Jefferson  
**ELEVATION RGE:** 200' - 520'

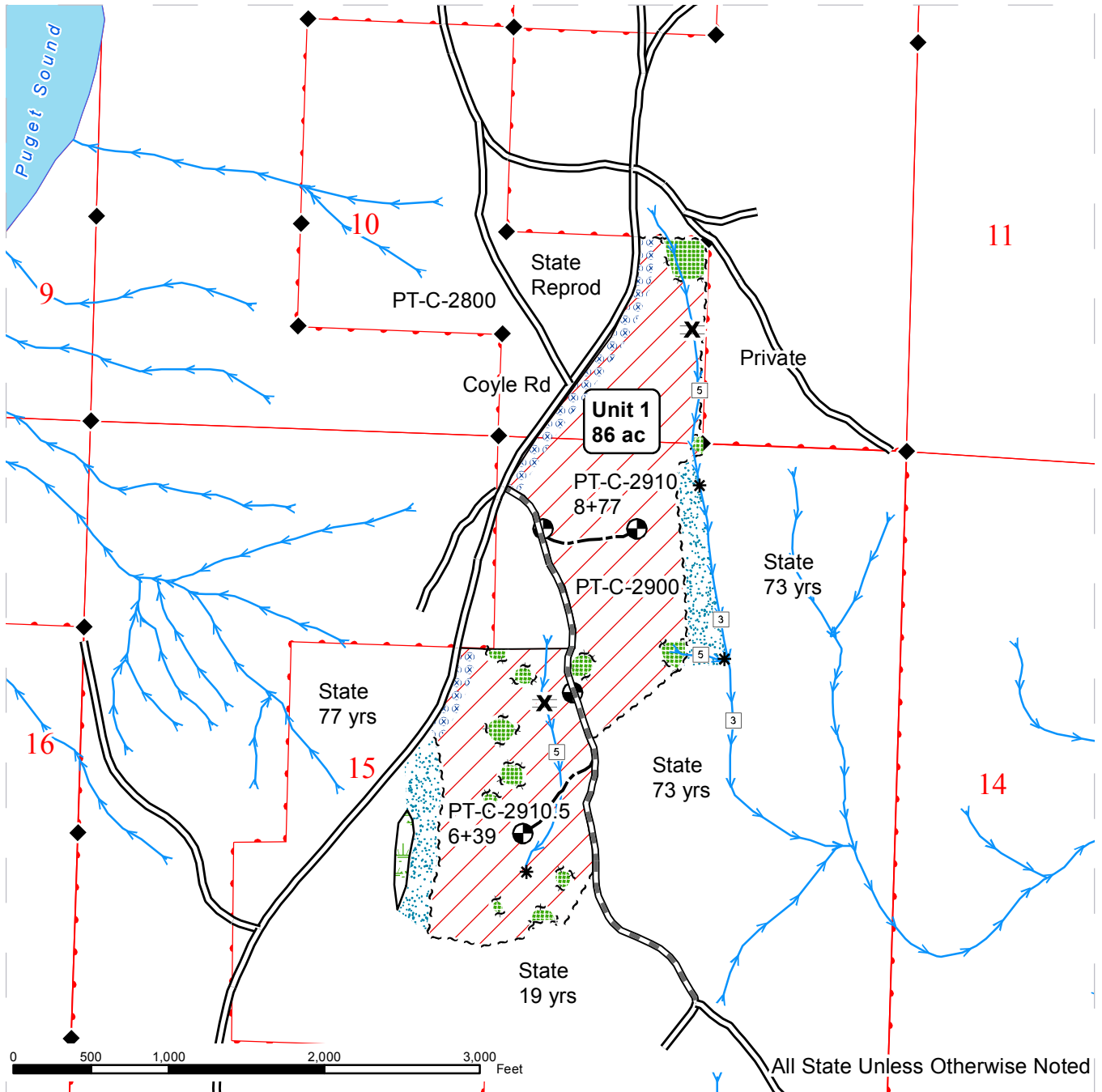

Logging Methods	Roads	Other Symbols
Ground	Existing Road	Stream
<b>Special Mgmt Areas</b>	Optional Construction	Stream Type Change
RMZ / WMZ	Required Pre-Haul Maintenance	Stream Type
Leave Tree Area	Sale Boundary Tags	SectionLine
Wetland	Leave Tree Area Tags	Survey Monument
Extreme Hazard Abatement	Sale Boundary Reprod or Road edge	Landing
		Designated Crossing
		DNR



# TIMBER SALE MAP

**SALE NAME:** Bangor  
**AGREEMENT#:** 30-090787  
**TOWNSHIP(S):** T26N R1W  
**TRUST(S):** Forest Board Transfer 01

**REGION:** Olympic  
**COUNTY(S):** Jefferson  
**ELEVATION RGE:** 200' - 520'

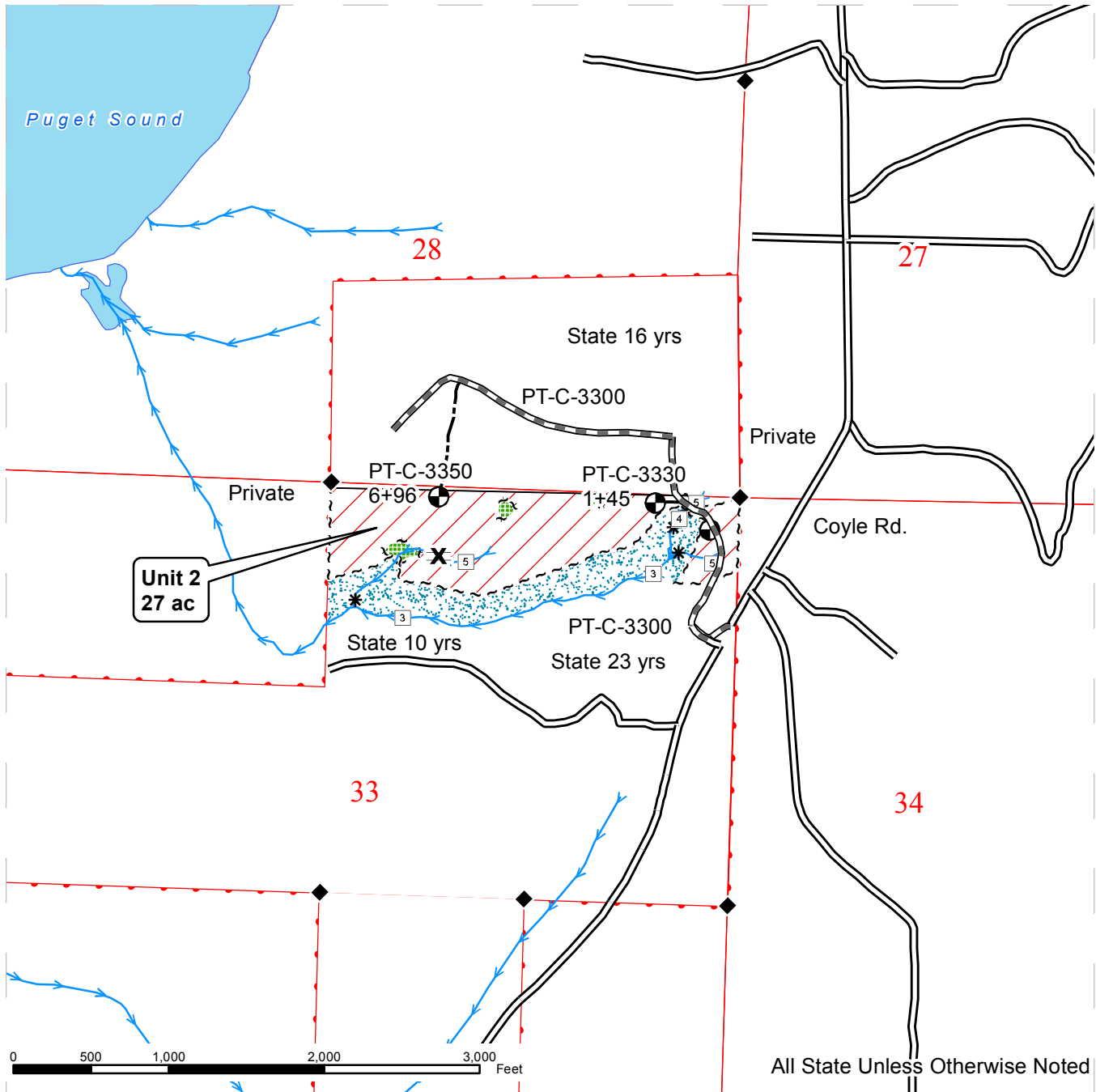

All State Unless Otherwise Noted

Logging Methods	Roads	Other Symbols
Ground	Existing Road	Stream
<b>Special Mgmt Areas</b>	Optional Construction	Stream Type Change
RMZ / WMZ	Required Pre-Haul Maintenance	Stream Type
Leave Tree Area	Sale Boundary Tags	SectionLine
Wetland	Leave Tree Area Tags	Survey Monument
Extreme Hazard Abatement	Sale Boundary Reprod or Road edge	Landing
		Designated Crossing
		DNR





# DRIVING MAP

**SALE NAME:** Bangor  
**AGREEMENT#:** 30-090787  
**TOWNSHIP(S):** T26N R1W  
**TRUST(S):** State Forest Board Transfer 01

**REGION:** Olympic  
**COUNTY(S):** Jefferson  
**ELEVATION RGE:** 200' - 520'

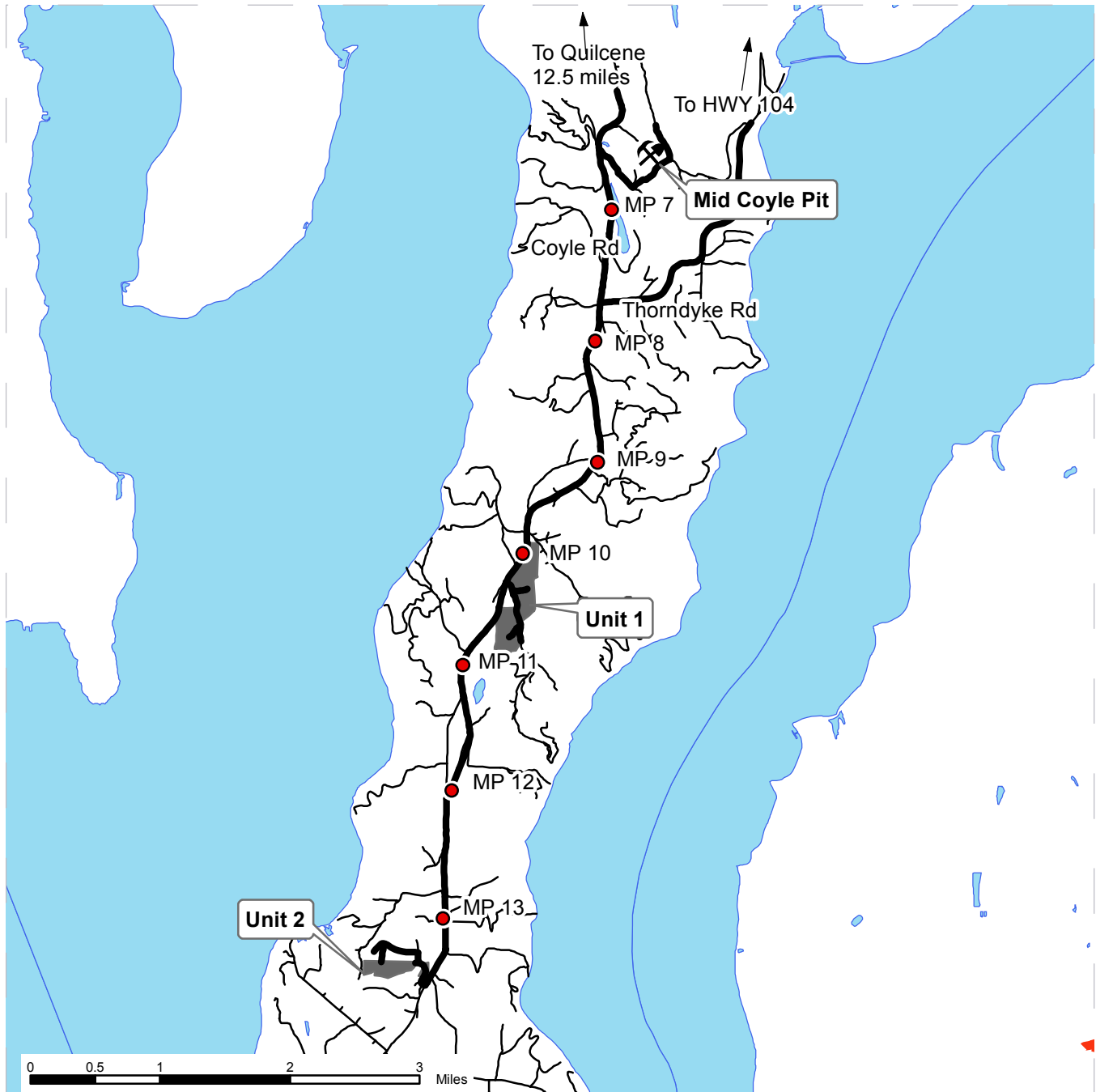

**LEGEND**

- Timber Sale Unit
- Rock Pit
- Haul Road
- Other Road
- Mile Post

**DRIVING DIRECTIONS:**

From Highway 101 in Quilcene, WA, turn north onto Center Valley Road. Travel 3.5 miles north then turn east on Dabob Road. Travel 2 miles east then turn south onto Dabob Post Office Road. Turn east onto Coyle Road after one half mile. The Midcoyle Pit is located via the PT-C-2200 road 6.6 miles south on Coyle Rd. Unit 1 is located via the PT-C-2900 road 10.3 miles south on Coyle Rd. Unit 2 is located via the PT-C-3300 road 13.4 miles south on Coyle Rd.





**TIMBER NOTICE OF SALE**

**SALE NAME: BRUCE ALRIGHTY**

**AGREEMENT NO: 30-092159**

**AUCTION:** August 27, 2015 starting at 10:00 a.m., **COUNTY:** Lewis  
Pacific Cascade Region Office, Castle Rock, WA

**SALE LOCATION:** Sale located approximately 5 miles southwest of Mossyrock, WA.

**PRODUCTS SOLD AND SALE AREA:**

All timber, except leave trees bounded by yellow Leave Tree Area tags, leave trees marked with blue paint, snags, and down timber greater than 5 years prior to the day of sale, bounded by the following: Timber Sale Boundary tags and the W-1000 in Unit 1; Timber Sale Boundary tags, the W-1000 road and Property Line marked with Timber Sale Boundary tags and pink flagging in Unit 2; Timber Sale Boundary tags in Unit 3; Timber Sale Boundary tags and the W-3000 and W-3100 roads in Unit 4; Right-of-Way Boundary tags and the W-2020 in Unit 5 on part(s) of Sections 2 and 3 all in Township 11 North, Range 2 East, Sections 34 all in Township 12 North, Range 2 East, W.M., containing 109 acres, more or less.

**CERTIFICATION:** This sale is certified under the Sustainable Forestry Initiative® program Standard (cert no: BV-SFIS-US09000572)

**ESTIMATED SALE VOLUMES AND QUALITY:**

Species	Avg DBH	Ring Count	Total MBF	MBF by Grade								
				1P	2P	3P	SM	1S	2S	3S	4S	UT
Douglas fir	17.1	6	1,644						779	675	176	14
Hemlock	16.4		936			29			537	277	93	
Red alder	12.6		427					17	48	54	286	22
Red cedar	15.7		39							24	15	
Maple	22.5		7					4			3	
Sale Total			3,053									

**MINIMUM BID:** \$729,000.00 **BID METHOD:** Sealed Bids

**PERFORMANCE SECURITY:** \$100,000.00 **SALE TYPE:** Lump Sum

**EXPIRATION DATE:** October 31, 2017 **ALLOCATION:** Export Restricted

**BID DEPOSIT:** \$72,900.00 or Bid Bond. Said deposit shall constitute an opening bid at the appraised price.

**HARVEST METHOD:** Ground based equipment and cable harvesting systems. The sale is estimated to be 7% cable, and 93% ground based yarding. Ground based equipment is limited to slopes 40% or less and dry soil conditions. Ground Based Yarding will not be permitted from November 1 to April 30 unless authorized in writing by the Contract Administrator.

**ROADS:** 50.06 stations of optional construction. 113.60 stations of required pre-haul maintenance. 5.56 stations of light abandonment, if built. Rock used in accordance with the quantities on the ROCK LIST may be obtained from the W-2200 Quarry located in sec 3, T11N, R02E. Rock used in accordance with the quantities on the ROCK LIST may be obtained from the existing W-2200 quarry stockpile for Select Pit Run, 2 1/2 inch MINUS CRUSHED in section 3, T11N, R02E. Rock used in accordance with the quantities on the ROCK LIST may be obtained from any commercial source at the Purchaser's expense.

## TIMBER NOTICE OF SALE

---

Rock sources will be subject to written approval by the Contract Administrator before their use. Road construction will not be permitted from October 1 to April 30 unless authorized in writing by the Contract Administrator.

### **ACREAGE DETERMINATION**

**CRUISE METHOD:** The sale acres were determined by GPS. The sale area was cruised using a variable plot cruise method.

**FEES:** \$54,191.00 is due on day of sale. \$9.00 per MBF is due upon removal. These are in addition to the bid price.

**SPECIAL REMARKS:** This sale contains an estimated 614 mbf of higher quality DF and WH saw logs, derived from the cruise.

# TIMBER SALE MAP

**SALE NAME:** BRUCE ALRIGHTY  
**AGREEMENT#:** 30-092159  
**TOWNSHIP(S):** T12R02E, T11R02E  
**TRUST(S):** State Forest Purchase(2), Capitol Grant(7)

**REGION:** Pacific Cascade Region  
**COUNTY(S):** LEWIS  
**ELEVATION RGE:** 576-1102

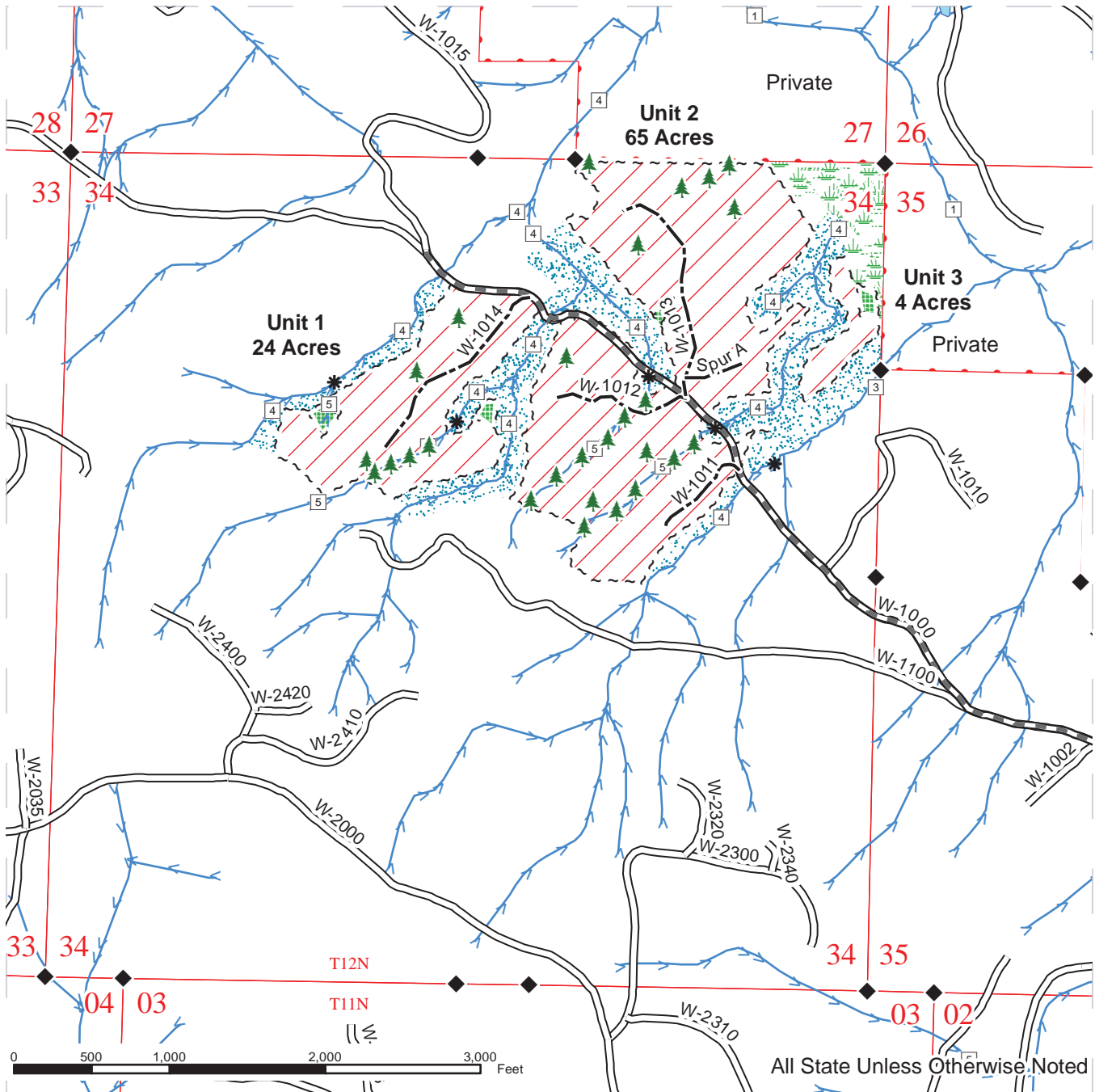

	Sale Area		Leave Tree Tags		Streams
	Leave Tree Area		Right of Way Tags		Stream Break
	Riparian Mgt Zone		Existing Road		Stream Type
	Wetland Mgt Zone		Required Pre-haul Maintenance		Waste Area
	Sale Boundary Tags		Optional Construction		Leave Trees
					Existing Rock Pit
					Monumented Corners



# TIMBER SALE MAP

**SALE NAME:** BRUCE ALRIGHTY  
**AGREEMENT#:** 30-092159  
**TOWNSHIP(S):** T12R02E, T11R02E  
**TRUST(S):** State Forest Purchase(2), Capitol Grant(7)

**REGION:** Pacific Cascade Region  
**COUNTY(S):** LEWIS  
**ELEVATION RGE:** 576-1102

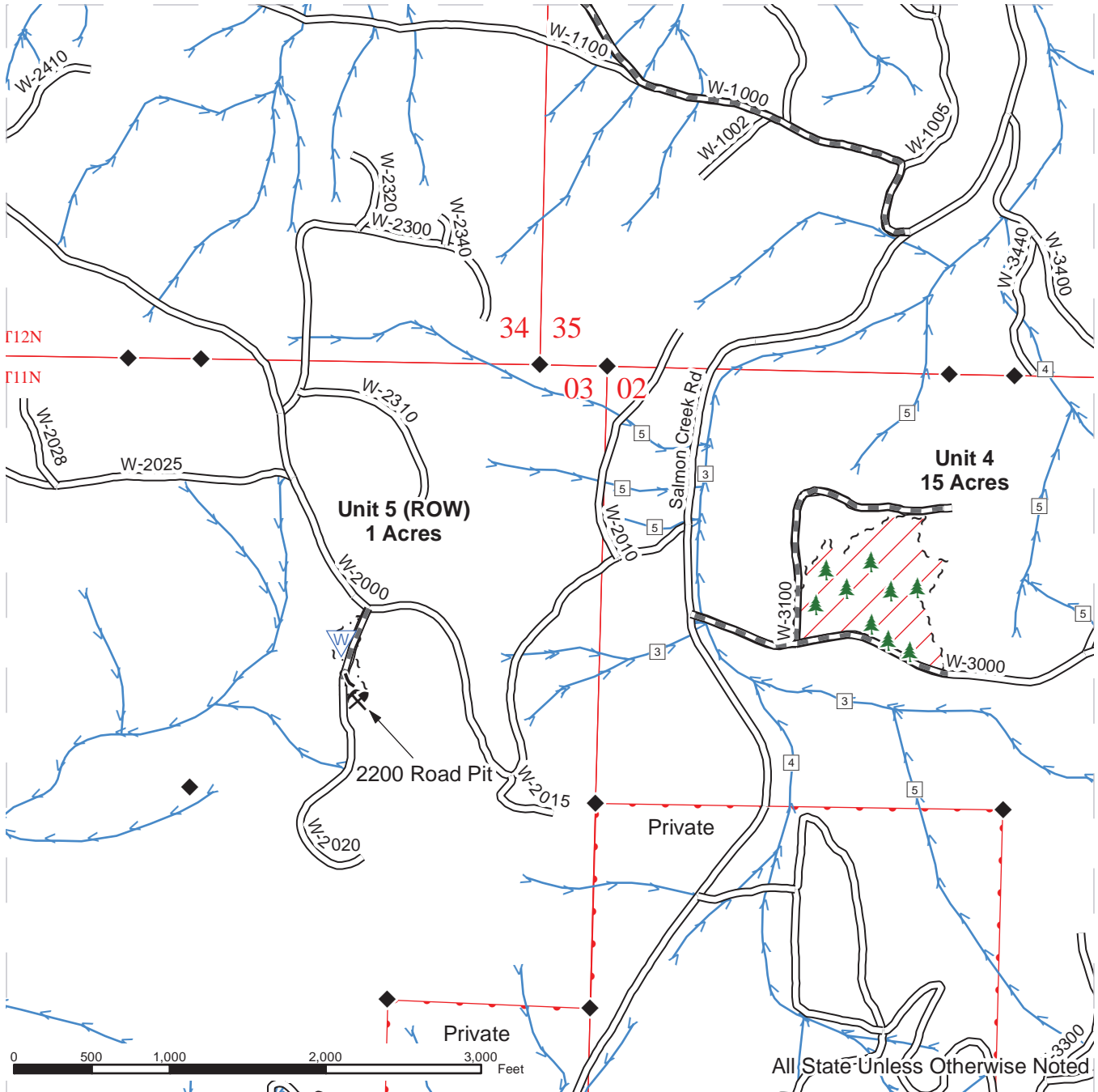

	Sale Area		Leave Tree Tags		Streams
	Leave Tree Area		Right of Way Tags		Stream Break
	Riparian Mgt Zone		Existing Road		Stream Type
	Wetland Mgt Zone		Required Pre-haul Maintenance		Waste Area
	Sale Boundary Tags		Optional Construction		Leave Trees
					Existing Rock Pit
					Monumented Corners

# DRIVING MAP

**SALE NAME:** BRUCE ALRIGHTY  
**AGREEMENT#:** 30-092159  
**TOWNSHIP(S):** T12R02E, T11R02E  
**TRUST(S):** State Forest Purchase(2), Capitol Grant(7)

**REGION:** Pacific Cascade Region  
**COUNTY(S):** LEWIS  
**ELEVATION RGE:** 576-1102

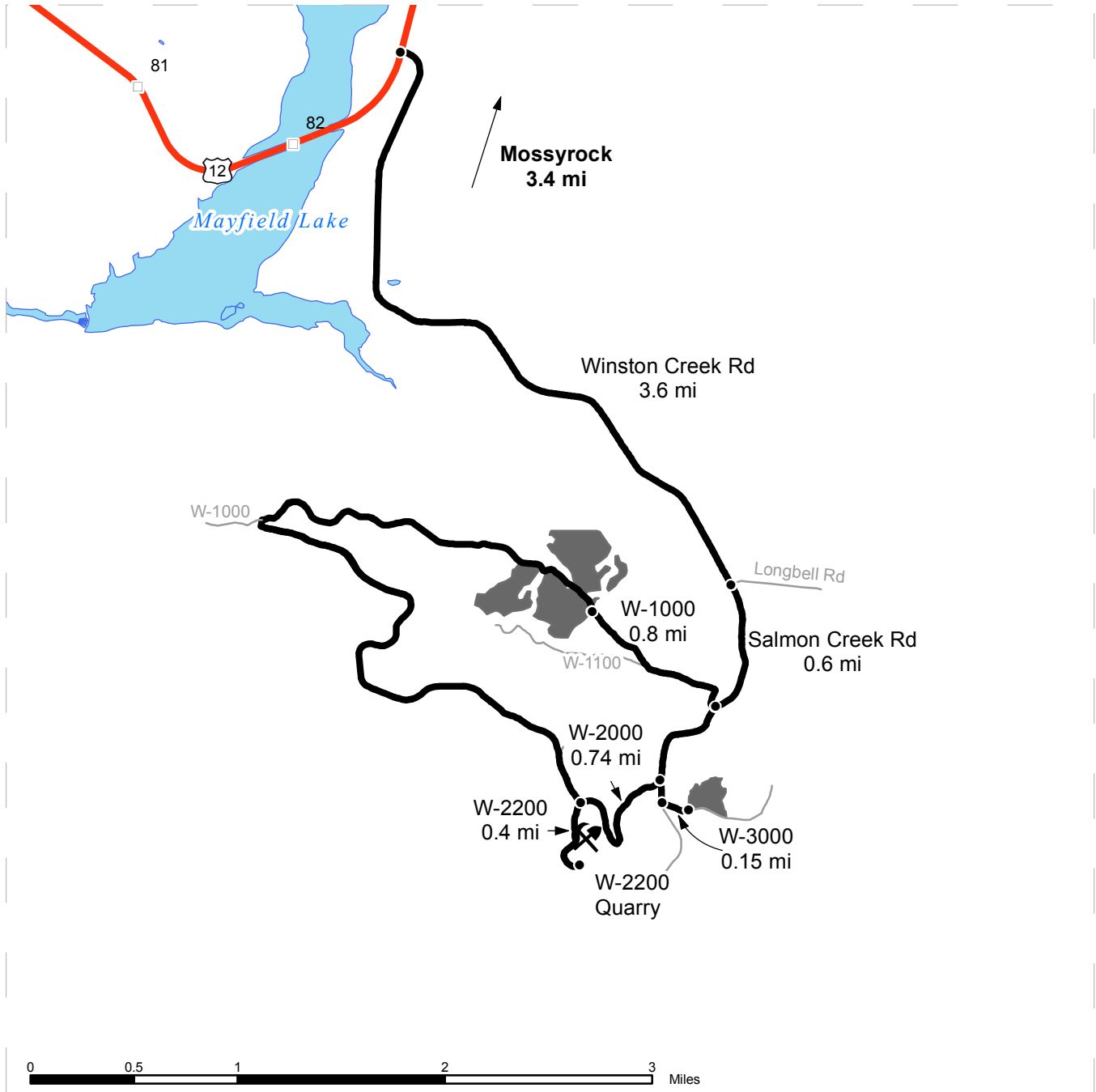

	Timber Sale Unit
	Highways
	Haul Route
	Other Route
	Milepost Markers
	Distance Indicator
	Existing Rock Pit

**DRIVING DIRECTIONS:**

From US Highway 12, Before mile post 83, turn south onto Winston Creek Road  
 Continue for 3.6 miles to Longbell Road from the junction of Longbell road and Salmon Creek road  
 Continue on Salmon Creek Road for 0.6 miles to the W-1000  
 Turn right onto the W-1000 and continue for 1.2 miles to Unit 1  
 Turn right onto the W-1000 and continue for 0.8 miles to Unit 2  
 Turn right onto the W-1000 and continue for 0.8 miles to Unit 2, then drive .3 miles through Unit 2 to Unit 3  
 Continue on Salmon Creek Road another 0.6 miles to the W-3000  
 Turn right onto W-3000 and continue for 0.15 miles to Unit 4  
 Turn right onto the W-2000 and continue for 0.75 miles to Unit 5 and the W-2200 Quarry









**TIMBER NOTICE OF SALE**

**SALE NAME: PAR TWO**

**AGREEMENT NO: 30-091843**

**AUCTION:** August 25, 2015 starting at 10:00 a.m., **COUNTY:** Mason  
South Puget Sound Region Office, Enumclaw, WA

**SALE LOCATION:** Sale located approximately 14 miles north of Hoodspport.

**PRODUCTS SOLD  
AND SALE AREA:**

All timber, except leave trees marked with blue paint or bounded out by yellow leave tree area tags and down timber existing more than 5 years prior to the day of sale, bounded by the following: white timber sale boundary tags, USFS signs with pink flagging, timber type change and the USFS 24 Road in Unit #1; white timber sale boundary tags and the USFS 24 Road in Unit #2; trees marked with orange paint bounded by white timber sale boundary tags in Unit #3; trees marked with orange paint bounded by white timber sale boundary tags and pink flagging in Unit #4 on part(s) of Sections 1 all in Township 23 North, Range 4 West, W.M., containing 77 acres, more or less.

**CERTIFICATION:** This sale is certified under the Sustainable Forestry Initiative® program Standard (cert no: BV-SFIS-US09000572)

**ESTIMATED SALE VOLUMES AND QUALITY:**

Species	Avg DBH	Ring Count	Total MBF	MBF by Grade								
				1P	2P	3P	SM	1S	2S	3S	4S	UT
Douglas fir	16.7	6	2,412				86		1,287	720	275	44
Hemlock	9.9	6	103						1	49	23	30
Red cedar	15.5		100							65	35	
Maple	13		34						5	12	13	4
Red alder	14.4		11						4		7	
Sale Total			2,660									

**MINIMUM BID:** \$611,000.00 **BID METHOD:** Sealed Bids

**PERFORMANCE SECURITY:** \$100,000.00 **SALE TYPE:** Lump Sum

**EXPIRATION DATE:** September 30, 2017 **ALLOCATION:** Export Restricted

**BID DEPOSIT:** \$61,100.00 or Bid Bond. Said deposit shall constitute an opening bid at the appraised price.

**HARVEST METHOD:** Cable and ground based equipment with self-leveling shovels limited to sustained slopes that are 60 percent and less and all other ground based equipment limited to sustained slopes of 45 percent or less. Yarding may be restricted during wet weather if rutting becomes excessive, per clause H-017.

Timber haul will not be permitted from November 1st to April 30th unless authority to do so is granted, in writing, by the Contract Administrator. If permission is granted to operate from November 1st to April 30th, the Purchaser shall comply with a Winter Operating Plan to include further protection of water, soil, roads and other forest assets at the Purchaser's expense. Sedimentation preventative measures must be in place prior to commencing any winter operations.



## TIMBER NOTICE OF SALE

---

Falling, yarding and timber haul will not be permitted on weekends or state recognized holidays, unless approved in writing by the Contract Administrator.

**ROADS:**

12.38 stations of optional reconstruction. 85.46 stations of required pre-haul maintenance. 55.46 stations of required post-haul maintenance. 12.38 stations of decommissioning. Purchaser maintenance on the 2441, 2444 and 2446 Roads. Designated maintenance on all other roads used. Purchaser is required to manufacture and stockpile 10,000 cubic yards of 4 inch rock in the Wedge Pit per the Road Plan. Rock for this proposal can be obtained from the state owned Wedge Rock Pit.

Road construction and rock haul will not be permitted from November 1st to April 30th, nor on weekends or state recognized holidays, unless authority to do so is granted, in writing, by the Contract Administrator. If permission is granted to operate from November 1st to April 30th, the Purchaser shall comply with a Winter Operating Plan to include further protection of water, soil, roads and other forest assets at the Purchaser's expense. Sedimentation preventative measures must be in place prior to commencing any winter operations.

**ACREAGE DETERMINATION**

**CRUISE METHOD:**

Acreage was determined by traversing the boundaries by GPS. GPS data files are available upon request by emailing [hillary.grabner@dnr.wa.gov](mailto:hillary.grabner@dnr.wa.gov). See cruise narrative for cruise method.

**FEES:**

\$47,215.00 is due on day of sale. \$9.00 per MBF is due upon removal. These are in addition to the bid price.

**SPECIAL REMARKS:**

Units #3 and #4 are WMZ thinning units with take trees marked with orange paint. Equipment is prohibited within Units #3 and #4, unless approved by the Contract Administrator. Take trees within the WMZ are planned to be yarded from the adjacent upland unit.

Hand falling may be required in Type 5 equipment limitation zones due to topography and to reduce disturbance.

Purchaser shall cut all vine maple and sever from the stump in the harvest area. Stumps will be 12 inches or less in height.

See map for gate locations. Gate keys may be obtained by contacting the South Puget Sound Region office at (360) 825-1631 or by contacting Mike Davies at (360) 801-0682.

# TIMBER SALE MAP

**SALE NAME:** PAR TWO  
**AGREEMENT#:** 30-091843  
**TOWNSHIP(S):** T23R04W  
**TRUST(S):** Charitable/Educational/Penal & Reformatory Instit.(6)

**REGION:** South Puget Sound Region  
**COUNTY(S):** MASON  
**ELEVATION RGE:** 927-1432

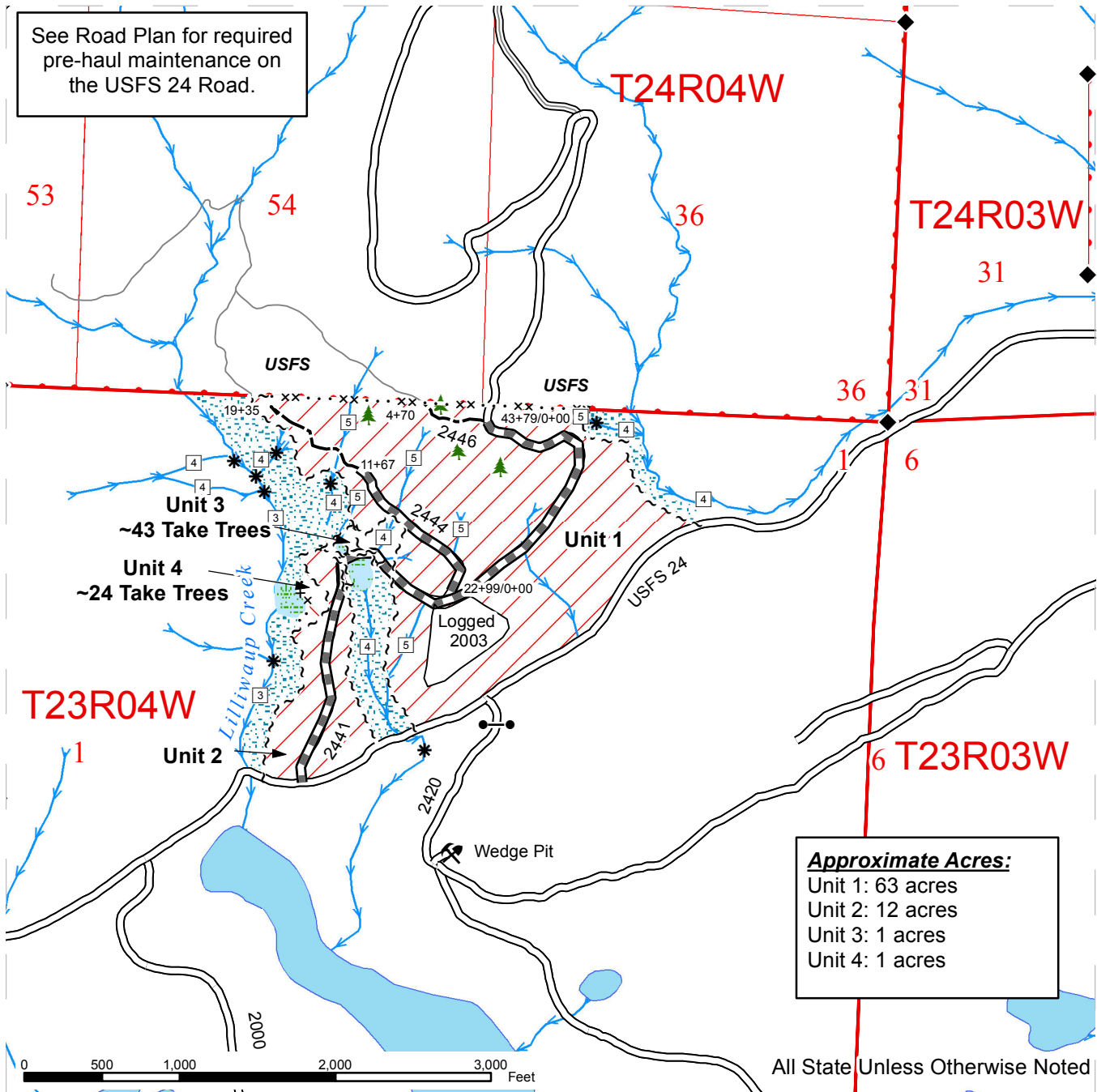

~ ~ ~ White 'Timber Sale Boundary' Tags	— Existing Roads	Public Land Survey Townships
— Reprod	— Optional Reconstruction	Public Land Survey Sections
... x Pink flagging	— Required Pre-Haul Maintenance	◆ Monumented Corners
Variable Retention Harvest	● Gate: Master 383	□ DNR Managed Lands
WMZ Thinning Area-take trees marked with orange paint	— Streams	
RMZ/WMZ	□ Stream Type	
Existing Rock Pit	* Stream Type Break	
Leave Tree Area - marked with yellow 'Leave Tree Area' tags or blue paint	Forest Wetland	

# DRIVING MAP

**SALE NAME:** PAR TWO  
**AGREEMENT#:** 30-091843  
**TOWNSHIP(S):** T23R04W  
**TRUST(S):** Charitable/Educational/Penal & Reformatory Instit.(6)

**REGION:** South Puget Sound Region  
**COUNTY(S):** MASON  
**ELEVATION RGE:** 927-1432

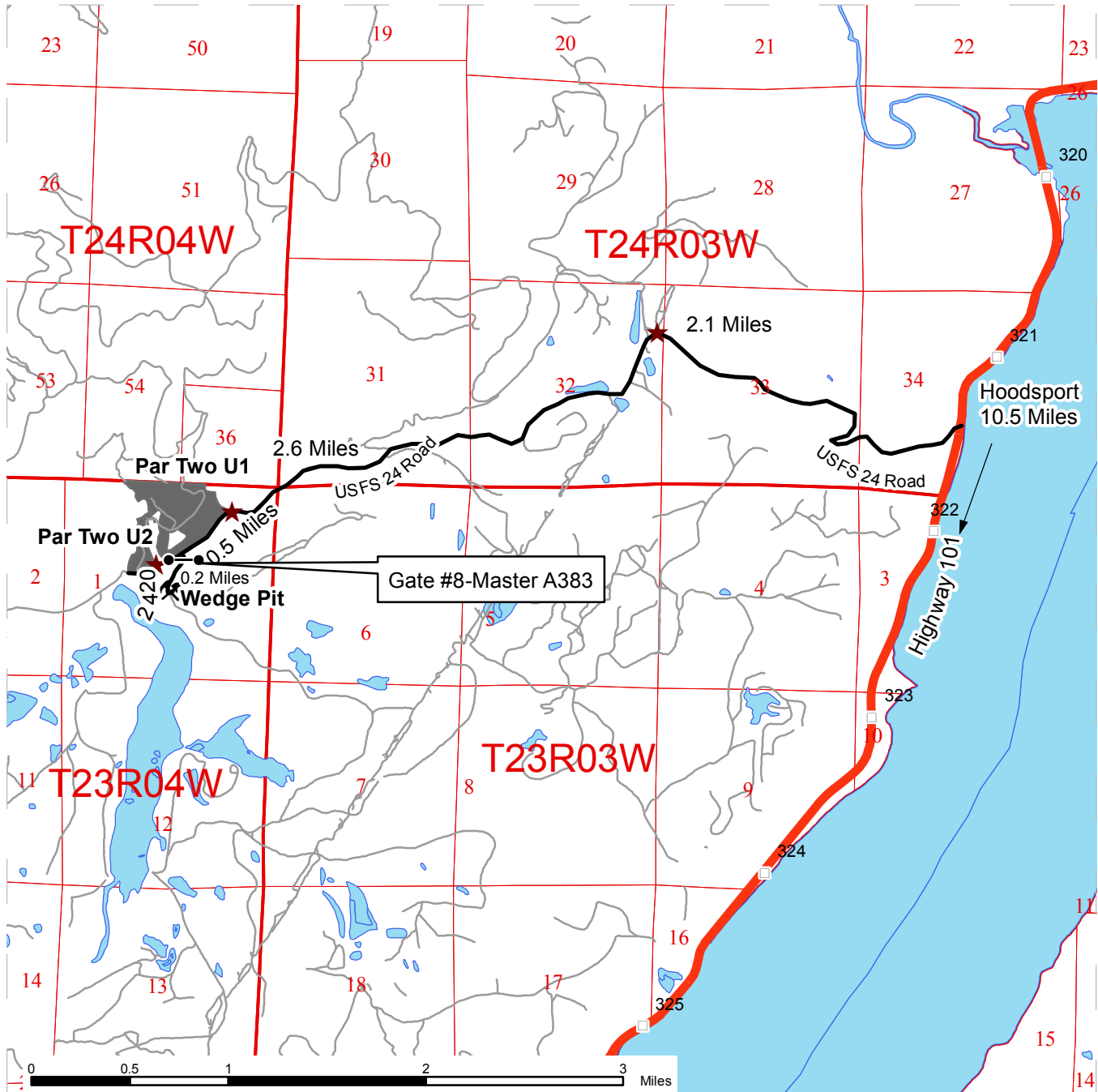

- Timber Sale Unit
- Highways
- Viewing Route
- Other Route
- Milepost Markers
- Distance Indicator
- Gate (Master 383)
- Existing Rock Pit

**DRIVING DIRECTIONS:**

Directions from Hoodspport: travel north on US-101 for 10.5 miles. Turn left onto USFS 24 Road (Jorstad Creek Road). Travel 2.1 miles to the 2480/24 road junction. Stay left on the 24 Road and travel 2.6 miles to Unit 1 and another 0.5 miles to Unit 2.



**TIMBER NOTICE OF SALE**

**SALE NAME:** LEAPING DEER VRH & VDT

**AGREEMENT NO:** 30-091554

**AUCTION:** August 26, 2015 starting at 10:00 a.m., **COUNTY:** Skagit  
Northwest Region Office, Sedro Woolley, WA

**SALE LOCATION:** Sale located approximately 6 miles southeast of Sedro-Woolley, WA.

**PRODUCTS SOLD  
AND SALE AREA:**

All timber bounded by white timber sale boundary tags, property lines, adjacent young stands and the CM-ML and MU-ML roads, except forest products tagged out with blue special management tags, trees marked with blue paint on the bole and root collar, forest products tagged out by yellow leave tree area tags and cedar snags, preexisting dead and down cedar trees and cedar logs in the Unit.

All timber, as described for removal in Schedule B, in the RMZ thinning areas (beyond blue special management up to the white timber sale boundary tags) within the Unit.

All timber bounded by orange right of way tags, except that title to the timber within the right of way tags is not conveyed to the Purchaser unless the road segment is actually constructed, except timber as described in Schedule B.

The above described products on part(s) of Sections 22 and 23 all in Township 34 North, Range 5 East, W.M., containing 172 acres, more or less.

**CERTIFICATION:** This sale is certified under the Sustainable Forestry Initiative® program Standard (cert no: BV-SFIS-US09000572)

**ESTIMATED SALE VOLUMES AND QUALITY:**

Species	Avg DBH	Ring Count	Total MBF	Total \$/MBF	MBF by Grade								
					1P	2P	3P	SM	1S	2S	3S	4S	UT
Hemlock	12	8	2,426	\$71.50						309	1,145	929	43
Red alder	14		773	\$227.00						114	240	386	33
Red cedar	12		606	\$900.00							304	302	
Douglas fir	16	8	420	\$198.00						255	126	33	6
Silver fir	21		26	\$103.00						19	4	3	
Cottonwood	18		16	\$20.00						6		10	
Sale Total			4,267										

**MINIMUM BID:** \$71.5/MBF (est. value \$980,000.00) **BID METHOD:** Sealed Bids

**PERFORMANCE SECURITY:** \$100,000.00 **SALE TYPE:** MBF Scale

**EXPIRATION DATE:** March 31, 2017 **ALLOCATION:** Export Restricted

**BIDDABLE SPECIES:** Hemlock

**BID DEPOSIT:** \$98,000.00 or Bid Bond. Said deposit shall constitute an opening bid at the appraised price.

**HARVEST METHOD:** Cable; cable or shovel on sustained slopes 35% or less. Falling and Yarding will not be permitted from November 1 to March 31 unless authorized in writing by the Contract

## TIMBER NOTICE OF SALE

---

Administrator (THIS PERTAINS TO GROUND-BASED EQUIPMENT ONLY) to reduce soil damage and erosion.

Additional restrictions apply, see Remarks section below.

### **ROADS:**

85.30 stations of required reconstruction. 117.11 stations of optional construction. 117.11 stations of road to be abandoned if built.

Rock may be obtained from the following source(s) on State land at no charge to the Purchaser: MU-53 Pit at station 278+40 of the MU-ML Road, existing hardrock stockpile available. MU-84 Pit at station 445+00 of the MU-ML Road.

Development of new and existing rock source(s) will involve clearing, stripping, drilling, shooting, and processing rock to generate riprap and 3-inch-minus ballast.

An estimated total quantity of rock needed for this proposal: 1,474 cubic yards of riprap and 9,480 cubic yards of ballast rock.

Installation of a 96 inch diameter galvanized metal culvert and a 72 inch diameter galvanized metal culvert.

Road construction, road reconstruction, road abandonment, and the hauling of rock will not be permitted from November 1 to March 31 unless authorized in writing by the Contract Administrator to reduce soil damage and siltation. The hauling of forest products will not be permitted from November 1 to March 31 unless authorized in writing by the Contract Administrator to reduce soil damage and siltation.

### **ACREAGE DETERMINATION**

#### **CRUISE METHOD:**

Acres determined by GPS traverse. 175.4 acres gross. 3.2 acres deducted for green tree retention clumps. 172.2 acres net. Cruised using variable plot method. Expansion factor used is 54.4. Sighting height is 4.5 feet. A total of 101 plots were taken.

Shapefiles of units are available upon request.

### **FEES:**

\$80,691.50 is due on day of sale. \$9.00 per MBF is due upon removal. These are in addition to the bid price.

### **SPECIAL REMARKS:**

1. Trees marked with red paint and a yellow "T" represent the last take tree along property line boundaries.
2. Outer boundary of harvest area in RMZ thinning areas is demarcated with blue special management tags within the sale area.
3. HQ DF noted within the sale area. See cruise for further details (approximately 75 mbf of the above listed DF 2S is deemed high quality by the Department).
4. Cutting and yarding in the RMZ thinning shall not be permitted during the bark slippage season unless authorized in writing by the Contract Administrator. This season is estimated to run from April 1 to July 15 but may vary depending on weather conditions. If permission is granted to operate during the bark slippage season the purchaser shall be required to provide a plan outlining mitigation measure.

# TIMBER SALE MAP

**SALE NAME:** LEAPING DEER  
**AGREEMENT#:** 091854  
**TOWNSHIP(S):** T34R05E  
**TRUST(S):** Common School and Indemnity(3), Capitol Grant(7)

**REGION:** Northwest Region  
**COUNTY(S):** SKAGIT  
**ELEVATION RGE:** 1718-3232

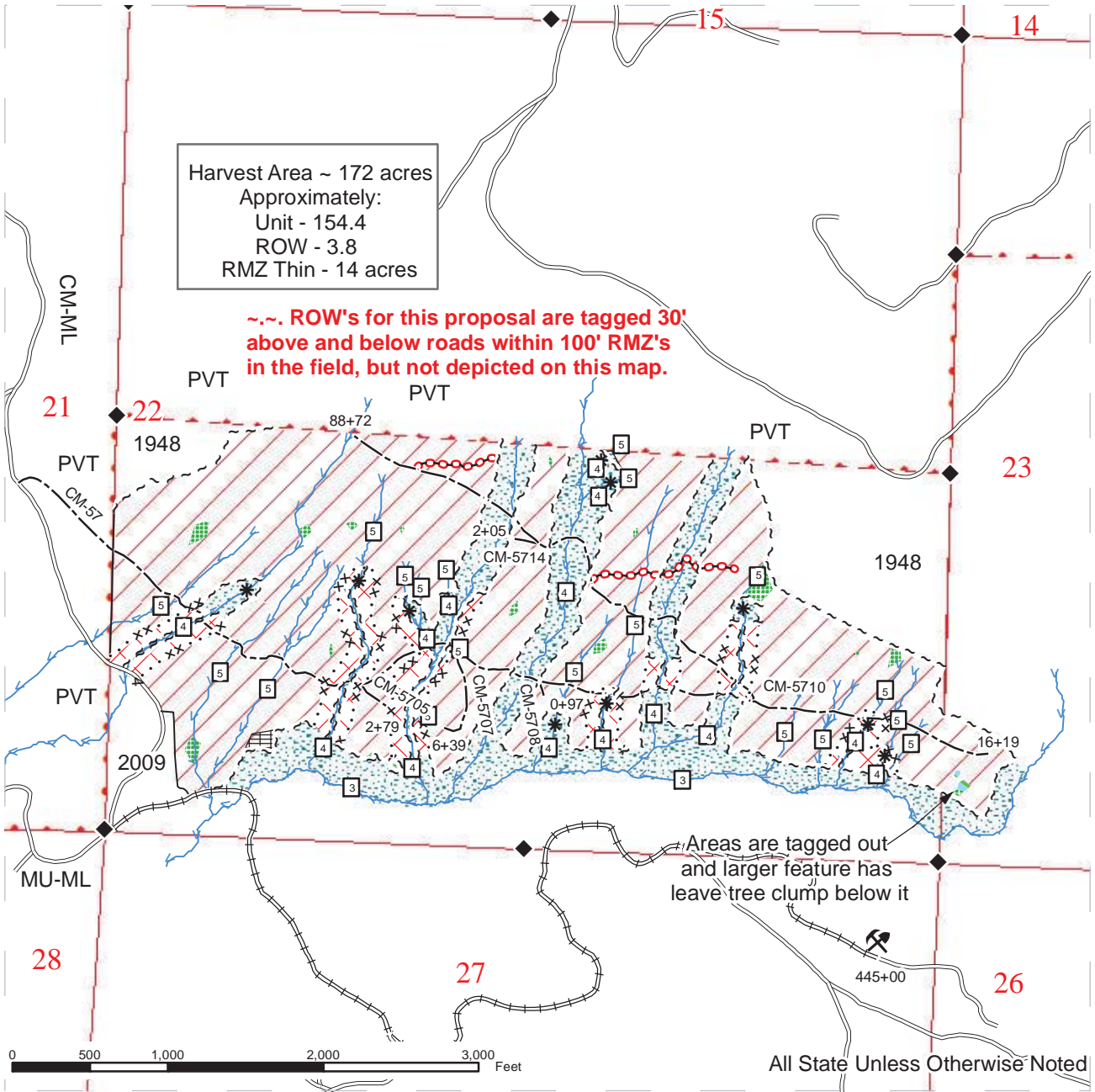

Sale Area	Existing Roads	Streams
RMZ VDT	Optional Construction	Stream Type
Leave Trees	Abandoned Roads	Stream Type Break
Non tradeable leave trees	Required Reconstruction	Survey Corners
Riparian Mgt Zone	Sale Boundary Tags	DNR Managed Lands
Exclusion Area (tagged out)	Sale Boundary (No Tags)	
	Special Mgt Area Tags	

# DRIVING MAP

**SALE NAME:** Leaping Deer  
**AGREEMENT#:** 091854  
**TOWNSHIP(S):** T34R05E  
**TRUST(S):** Capitol Grant(7)

**REGION:** Northwest Region  
**COUNTY(S):** SKAGIT  
**ELEVATION RGE:** 1718-3232

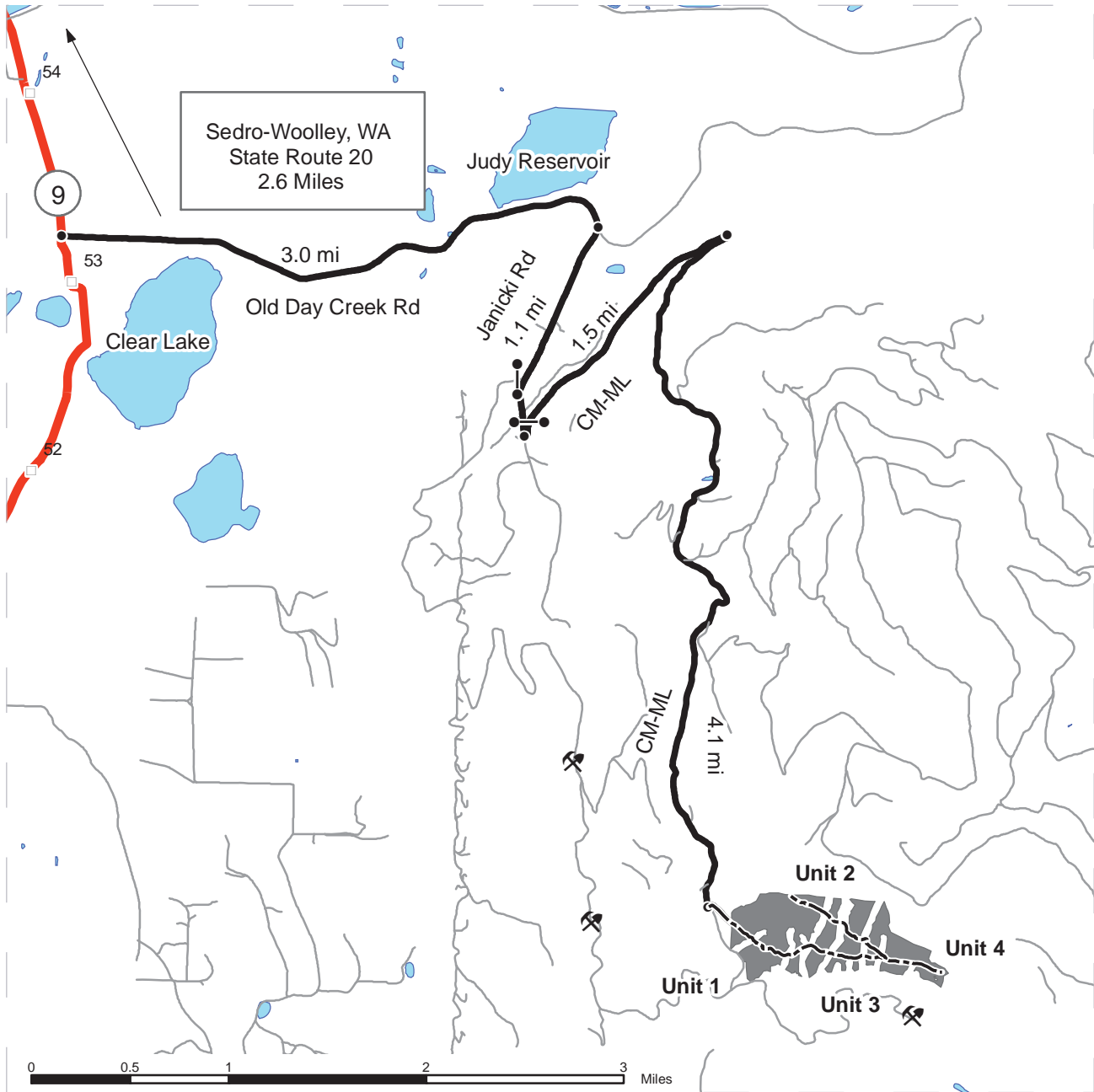

<ul style="list-style-type: none"> <li><span style="display: inline-block; width: 15px; height: 10px; background-color: gray; margin-right: 5px;"></span> Timber Sale Unit</li> <li><span style="display: inline-block; width: 15px; border-bottom: 2px solid red; margin-right: 5px;"></span> Highways</li> <li><span style="display: inline-block; width: 15px; border-bottom: 1px solid gray; margin-right: 5px;"></span> Other Route</li> <li><span style="display: inline-block; width: 15px; border-bottom: 3px solid black; margin-right: 5px;"></span> Haul Route</li> <li><span style="display: inline-block; width: 10px; height: 10px; border: 1px solid black; margin-right: 5px;"></span> Milepost Markers</li> <li><span style="display: inline-block; width: 10px; height: 10px; border: 1px solid black; border-radius: 50%; margin-right: 5px;"></span> Gate</li> <li><span style="display: inline-block; width: 15px; height: 10px; background-color: lightblue; margin-right: 5px;"></span> Open Water</li> <li><span style="display: inline-block; width: 15px; border-bottom: 1px dashed black; margin-right: 5px;"></span> Optional Construction</li> <li><span style="display: inline-block; width: 10px; height: 10px; border: 1px solid black; border-radius: 50%; margin-right: 5px;"></span> Rock Pit</li> </ul>	<p><b><u>DRIVING DIRECTIONS:</u></b></p> <p>From Sedro-Woolley, travel south on Hwy 9 for 2.6 miles to Old Day Creek Road and turn right. Travel 3.0 miles on Old Day Creek Rd to Janicki Rd and turn right. Travel 1.1 miles on Janicki Rd and turn left onto the CM-ML. Continue through the gate and travel 5.6 miles on the CM-ML to the start of new road construction.</p>
---	--





**TIMBER NOTICE OF SALE**

**SALE NAME: FAR SOUTH**

**AGREEMENT NO: 30-092368**

**AUCTION:** August 25, 2015 starting at 10:00 a.m.,  
Northeast Region Office, Colville, WA

**COUNTY:** Spokane

**SALE LOCATION:** Sale located approximately 13 miles south of Spokane Valley, WA

**PRODUCTS SOLD  
AND SALE AREA:**

All green conifer species (excluding ponderosa pine) 7 inches and greater in diameter at breast height and all green ponderosa pine 8 inches and greater in diameter at breast height not banded with blue paint in Units 1, 2 and 3, bounded by yellow Leave Tree Area tags or white Timber Sale Boundary tags on part(s) of Sections 16 all in Township 24 North, Range 45 East, Sections 36 all in Township 24 North, Range 44 East, W.M., containing 182 acres, more or less.

**CERTIFICATION:** This sale is certified under the Sustainable Forestry Initiative® program Standard (cert no: BV-SFIS-US09000572)

**ESTIMATED SALE VOLUMES AND QUALITY:**

Species	Avg Ring DBH Count	Total MBF	MBF by Grade									
			P	SM	1S	2S	3S	4S	5S	6S	UT	
Ponderosa pine	16.7	1,007							323	684		
Douglas fir	15.5	990				409	377	186				18
Grand fir	12	160				27	80	37				16
Larch	12.3	26					16	9				1
Hemlock	11.6	1						1				
Sale Total		2,184										

**MINIMUM BID:** \$321,000.00

**BID METHOD:** Sealed Bids

**PERFORMANCE  
SECURITY:**

\$64,200.00

**SALE TYPE:** Lump Sum

**EXPIRATION DATE:** October 31, 2017

**ALLOCATION:** Export Restricted

**BID DEPOSIT:** \$32,100.00 or Bid Bond. Said deposit shall constitute an opening bid at the appraised price.

**HARVEST METHOD:** Falling and Yarding will not be permitted from January 1 to June 30 unless authorized in writing by the Contract Administrator due to springbreak up and pine beetle timing restrictions

**ROADS:** 18.73 stations of required construction. 1.40 stations of required reconstruction. 146.83 stations of required prehaul maintenance. 24.24 stations of required road decommission. Road construction will not be permitted from November 15 to May 31 unless authorized in writing by the Contract Administrator due to frozen conditions and spring breakup. The hauling of forest products will not be permitted from February 1 to April 15 unless authorized in writing by the Contract Administrator due to spring breakup

**ACREAGE DETERMINATION**

**CRUISE METHOD:** Acreage determined using GPS methods. Acreage shown above is net harvest acres in harvest units and external right of ways. Ponderosa pine: 8.0 - 17.5 inches dbh has a minimum top of 5.6 inch dib. All other species: 7.0 - 17.5 dbh has minimum top of 4.6



## TIMBER NOTICE OF SALE

---

inch dib. All species 17.6 inch and greater dbh measure height to 40% of dob at 16 feet or a 6 inch top whichever is greater. Utility wood: comprised of non-board foot volume and volume below the minimum top diameter of 5.0 inches or 40% of dob at 16 feet to a minimum of a 2.6 inch top.

**FEES:**

Purchaser is responsible for paying and obtaining a road approach permit from Spokane County. \$38,766.00 is due on day of sale. \$9.00 per MBF is due upon removal. These are in addition to the bid price.

**SPECIAL REMARKS:** Purchaser will be required to install a bridge, for details see the road plan.

# TIMBER SALE MAP

**SALE NAME:** FAR SOUTH  
**AGREEMENT#:** 30-092368  
**TOWNSHIP(S):** T24R45E, T24R44E  
**TRUST(S):** Common School and Indemnity(3)

**REGION:** Northeast Region  
**COUNTY(S):** SPOKANE  
**ELEVATION RGE:** 2681-3435

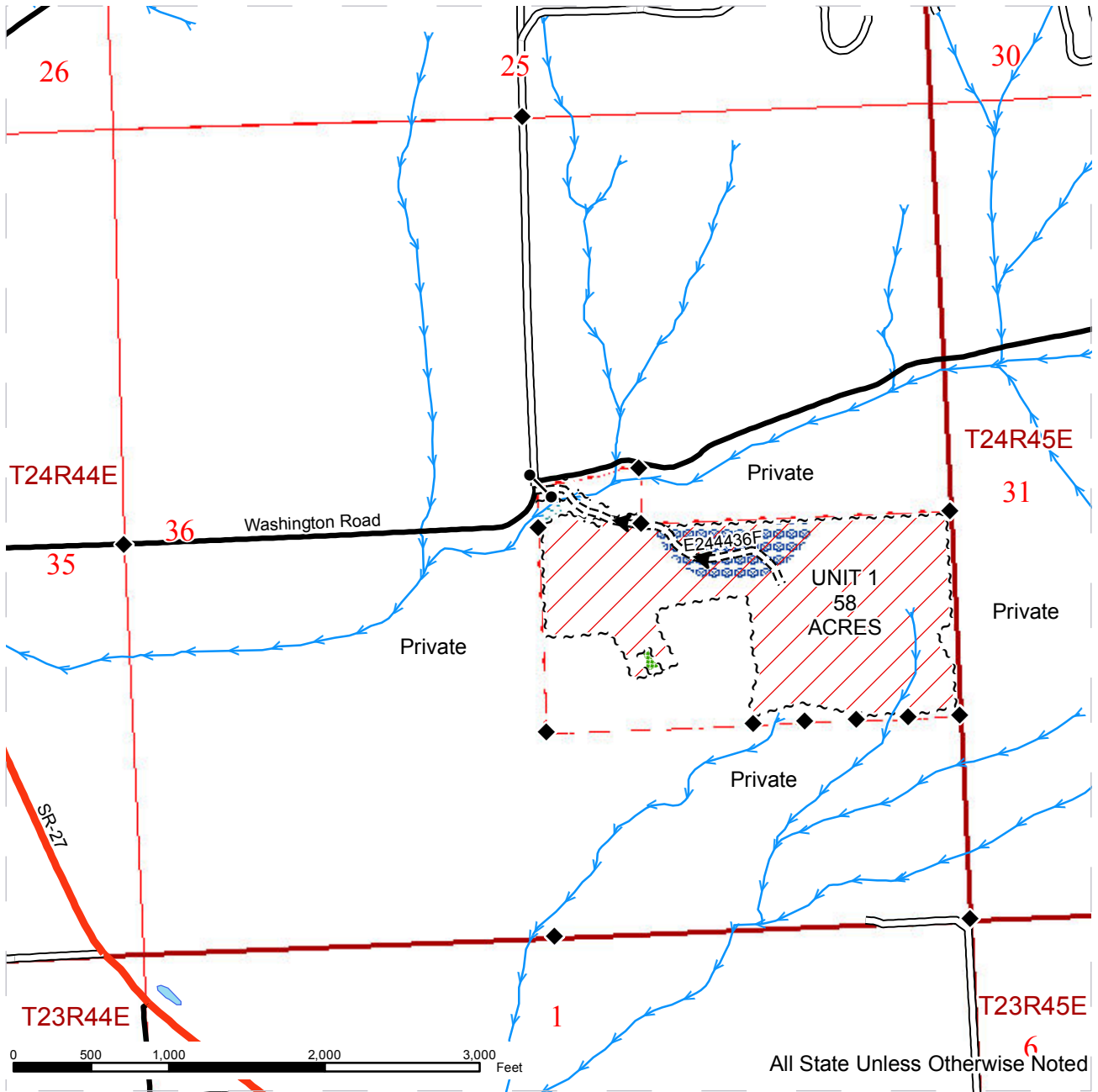

~ ~ ~	Sale Boundary Tags	==	Existing Road	→	Streams
▨	Ground Skidding	----	Required Construction	⊘	RMZ
▩	Leave Tree Area	≡≡≡	Required Reconstruction	◆	Monumented Corners
⊘	Extreme Hazard Abatement	—	PreHaul Maintenance		
●	Gate	—	County Road		
		—	Highway		
		▶	Haul Route		



# TIMBER SALE MAP

**SALE NAME:** FAR SOUTH  
**AGREEMENT#:** 30-092368  
**TOWNSHIP(S):** T24R45E, T24R44E  
**TRUST(S):** Common School and Indemnity(3)

**REGION:** Northeast Region  
**COUNTY(S):** SPOKANE  
**ELEVATION RGE:** 2681-3435

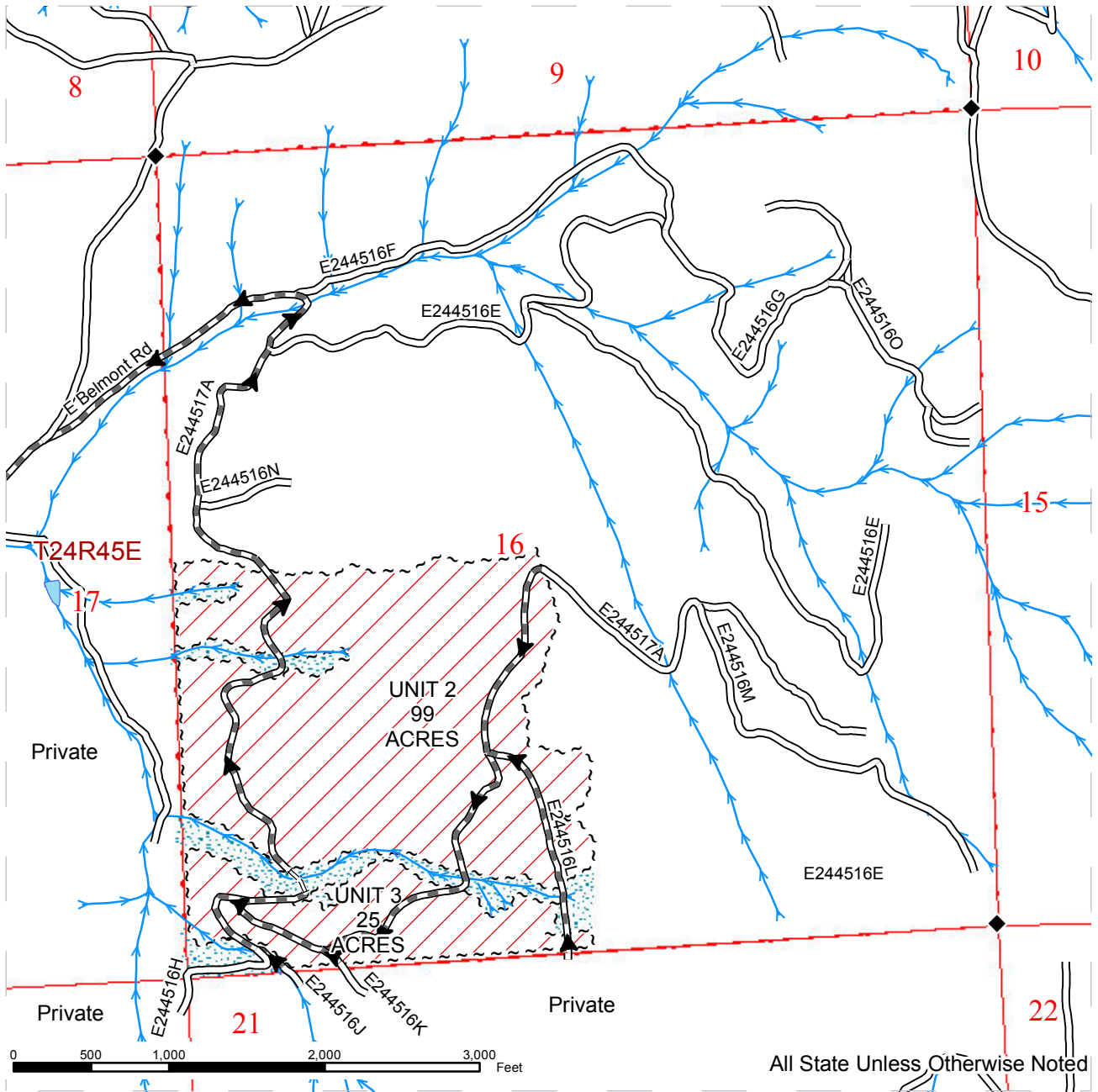

~ ~ ~	Sale Boundary Tags	==	Existing Road	→	Streams
▨	Ground Skidding	----	Required Construction	⊗	RMZ
▤	Leave Tree Area	≡≡≡	Required Reconstruction	◆	Monumented Corners
⊗	Extreme Hazard Abatement	—	PreHaul Maintenance		
●	Gate	—	County Road		
		—	Highway		
		▶	Haul Route		



# DRIVING MAP

**SALE NAME:** FAR SOUTH  
**AGREEMENT#:** 30-092368  
**TOWNSHIP(S):** T24R45E, T24R44E  
**TRUST(S):** Common School and Indemnity(3)

**REGION:** Northeast Region  
**COUNTY(S):** SPOKANE  
**ELEVATION RGE:** 2681-3435

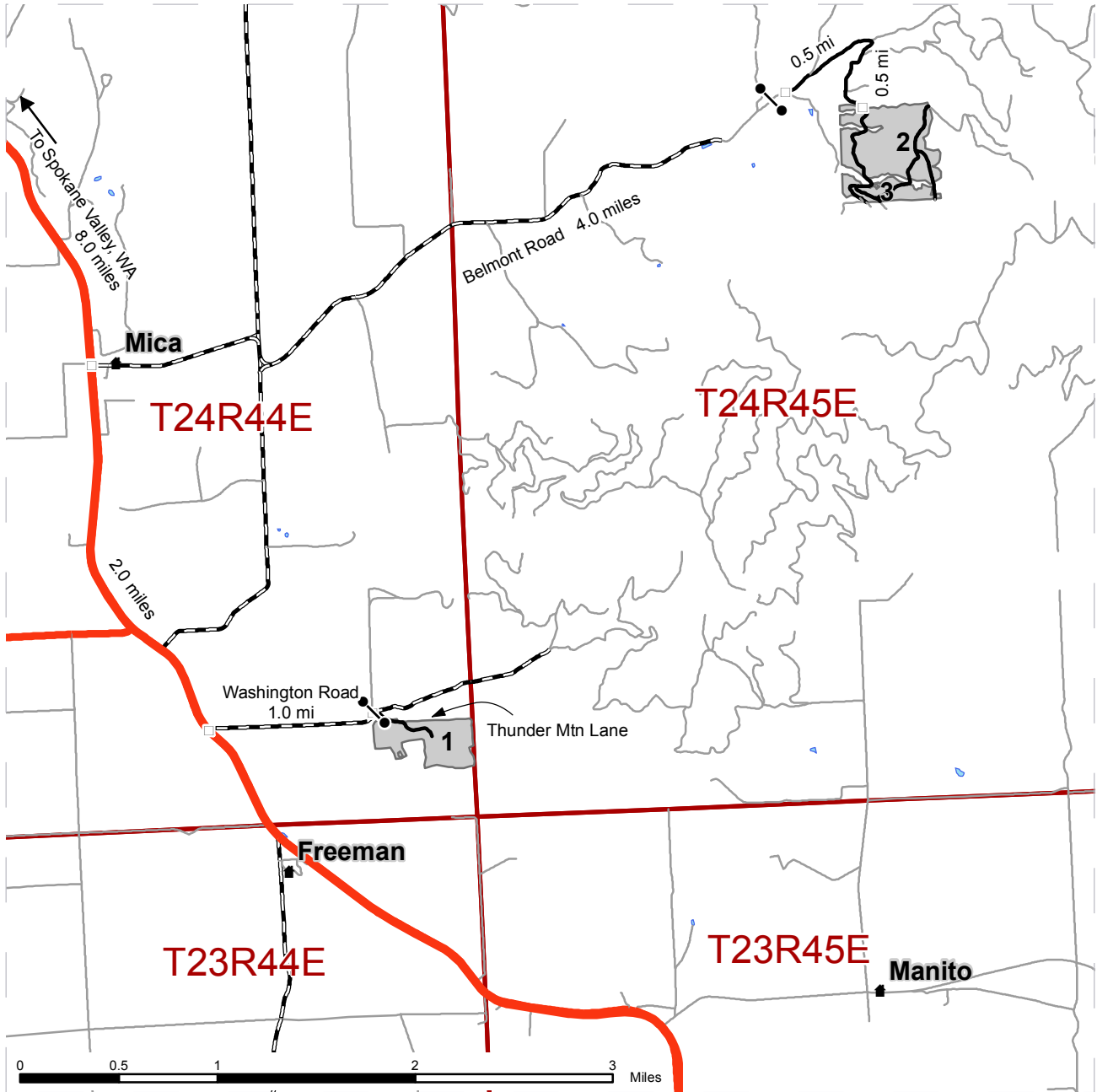

	Timber Sale Unit
	Haul Route
	Other Route
	County Road
	Highway
	Gate
	Milepost Marker

**DRIVING DIRECTIONS:**

Unit 1: From the community of Spokane Valley, WA, at the intersection of Interstate 90 and SR 27, travel south on SR 27 for approximately 10.0 miles. Turn left onto Washington Road and continue for approximately 1.0 mile, to the intersection of Washington Road and Thunder Mountain Lane. Unit 1 is located just beyond the orange double gates on the right.

Unit 2 and Unit 3: From the community of Spokane Valley, WA, at the intersection of Interstate 90 and SR 27, travel south on SR 27 for approximately 8.0 miles. Turn left onto Belmont Road at the community of Mica. Continue on Belmont Road for approximately 4.0 miles, until you reach the private locked gate (A786 key). Go through the gate and continue for approximately 0.5 mile. Stay to the right at the first intersection and continue for 0.5 mile to reach Units 2 and 3.





**TIMBER NOTICE OF SALE**

**SALE NAME:** *ORIN LOOP*

**AGREEMENT NO:** *30-092095*

**AUCTION:** August 25, 2015 starting at 10:00 a.m.,  
Northeast Region Office, Colville, WA

**COUNTY:** Stevens

**SALE LOCATION:** Sale located approximately 5 miles southwest of Colville, WA

**PRODUCTS SOLD  
AND SALE AREA:**

All green conifer species (excluding ponderosa pine) 7 inches and greater in diameter at breast height and all green ponderosa pine 8 inches and greater in diameter at breast height not banded with blue paint in Units 1, 2 and 3 bounded by white timber sale boundary tags; all green conifer species 8 inches and greater in diameter at breast height not banded with blue paint in Unit 4 bounded by white timber sale boundary tags; all right of way timber marked with orange paint along the E353931E and E343905E roads on part(s) of Sections 5 and 6 all in Township 34 North, Range 39 East, Sections 31 all in Township 35 North, Range 39 East, W.M., containing 365 acres, more or less.

**CERTIFICATION:** This sale is certified under the Sustainable Forestry Initiative® program Standard (cert no: BV-SFIS-US09000572)

**ESTIMATED SALE VOLUMES AND QUALITY:**

Species	Avg DBH	Ring Count	Total MBF	MBF by Grade									
				P	SM	1S	2S	3S	4S	5S	6S	UT	
Douglas fir	16.4		3,059			1,223	1,453	336					47
Ponderosa pine	16.8		723					293	430				
Larch	12.3		211				129	78					4
Lodgepole	8		14					14					
Sale Total			4,007										

**MINIMUM BID:** \$972,000.00

**BID METHOD:** Sealed Bids

**PERFORMANCE  
SECURITY:**

\$100,000.00

**SALE TYPE:** Lump Sum

**EXPIRATION DATE:** August 31, 2017

**ALLOCATION:** Export Restricted

**BID DEPOSIT:** \$97,200.00 or Bid Bond. Said deposit shall constitute an opening bid at the appraised price.

**HARVEST METHOD:** Rubber tired skidder and Track skidder. Falling and Yarding will not be permitted from February 1 to May 1 unless authorized in writing by the Contract Administrator due to spring breakup.

**ROADS:** 3.75 stations of required construction. 55.85 stations of required reconstruction. 176.05 stations of required maintenance. 57.55 stations of required decommission Road construction will not be permitted from November 15 to May 1 unless authorized in writing by the Contract Administrator due to frozen conditions and spring breakup. The hauling of forest products will not be permitted from February 1 to May 1 unless authorized in writing by the Contract Administrator due to spring breakup

**ACREAGE DETERMINATION**

**CRUISE METHOD:** Acreage determined using GPS methods. Acreage shown above is net harvest acres in harvest units and external right of ways. Ponderosa pine: 8.0 - 17.5 inches dbh has a

## TIMBER NOTICE OF SALE

---

minimum top of 5.6 inch dib. All other species: 7.0 - 17.5 dbh has minimum top of 4.6 inch dib. All species 17.6 inch and greater dbh measure height to 40% of dob at 16 feet or a 6 inch top whichever is greater. Utility wood: comprised of non-board foot volume and volume below the minimum top diameter of 5.0 inches or 40% of dob at 16 feet to a minimum of a 2.6 inch top.

**FEES:** Within 10 days of day of sale, Purchaser shall provide a check payable to Stevens County Public Works for a county road approach permit in the amount of \$15.00. Within 10 days of the day of sale, Purchaser shall provide a check payable to Jean Dubois for a road use permit in the amount of \$500.00. \$71,124.00 is due on day of sale. \$9.00 per MBF is due upon removal. These are in addition to the bid price.

**SPECIAL REMARKS:** Landings will be restricted to the locations shown on the timber sale map. There might be a locked wire gate restricting access to Unit 2. Contact the Northeast Region Office at (509) 684-7474 to access.



# TIMBER SALE MAP

**SALE NAME:** ORIN LOOP  
**AGREEMENT#:** 30-092095  
**TOWNSHIP(S):** T34R39E, T35R39E  
**TRUST(S):** University - Transferred(5), Capitol Grant(7)

**REGION:** Northeast Region  
**COUNTY(S):** STEVENS  
**ELEVATION RGE:** 1640-2572

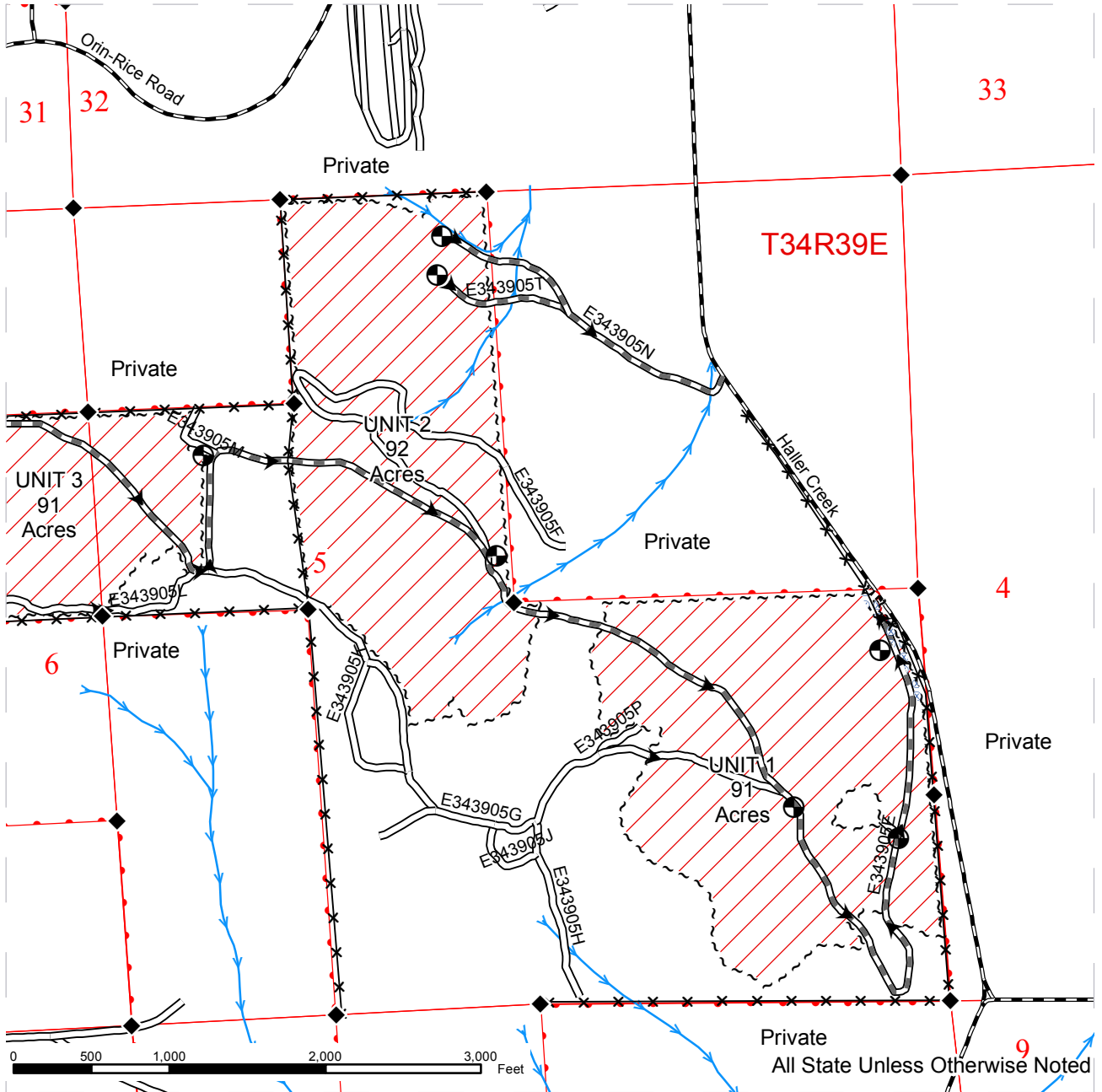

--- Sale Boundary Tags	— Highway	◆ Monumented Corners
▨ Ground Skidding	— County Road	⊕ Landings
⊗ Extreme Hazard Abatement	— Existing	→ Streams
~ ROW Acres = 1.0	— PreHaul Maintenance	×× Fence
	==== Required Construction	● Powerline
	==+ Required Reconstruction	
	○ Abandonment	



# TIMBER SALE MAP

**SALE NAME:** ORIN LOOP  
**AGREEMENT#:** 30-092095  
**TOWNSHIP(S):** T34R39E, T35R39E  
**TRUST(S):** University - Transferred(5), Capitol Grant(7)

**REGION:** Northeast Region  
**COUNTY(S):** STEVENS  
**ELEVATION RGE:** 1640-2572

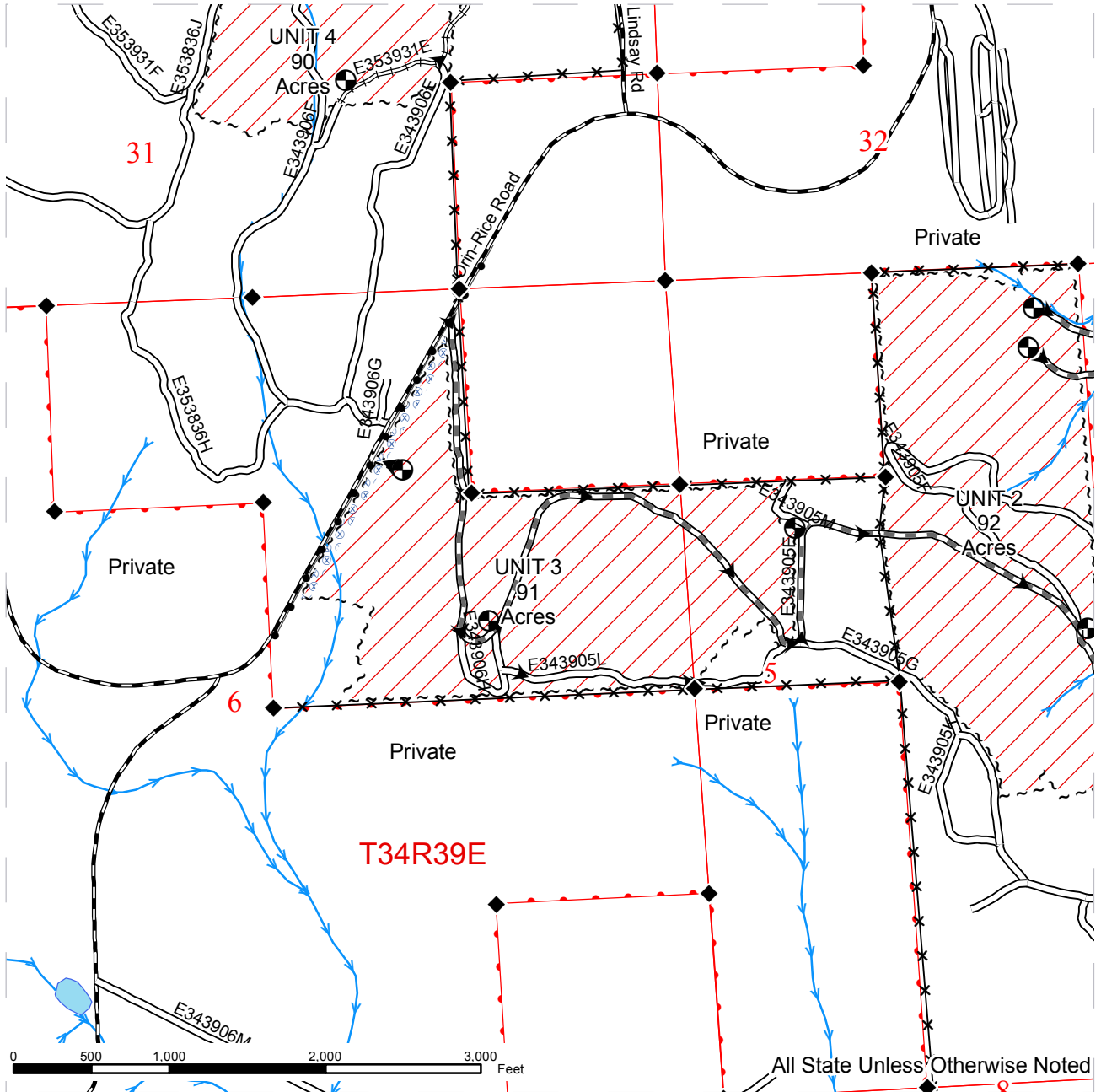

~ ~ ~	Sale Boundary Tags	—	Highway	◆	Monumented Corners
▨	Ground Skidding	—	County Road	⊙	Landings
⊗	Extreme Hazard Abatement	—	Existing	→	Streams
~ ~ ~	ROW Acres = 1.0	—	PreHaul Maintenance	× ×	Fence
		----	Required Construction	●	Powerline
		====	Required Reconstruction		
		○ ○ ○	Abandonment		



# TIMBER SALE MAP

**SALE NAME:** ORIN LOOP  
**AGREEMENT#:** 30-092095  
**TOWNSHIP(S):** T34R39E, T35R39E  
**TRUST(S):** University - Transferred(5), Capitol Grant(7)

**REGION:** Northeast Region  
**COUNTY(S):** STEVENS  
**ELEVATION RGE:** 1640-2572

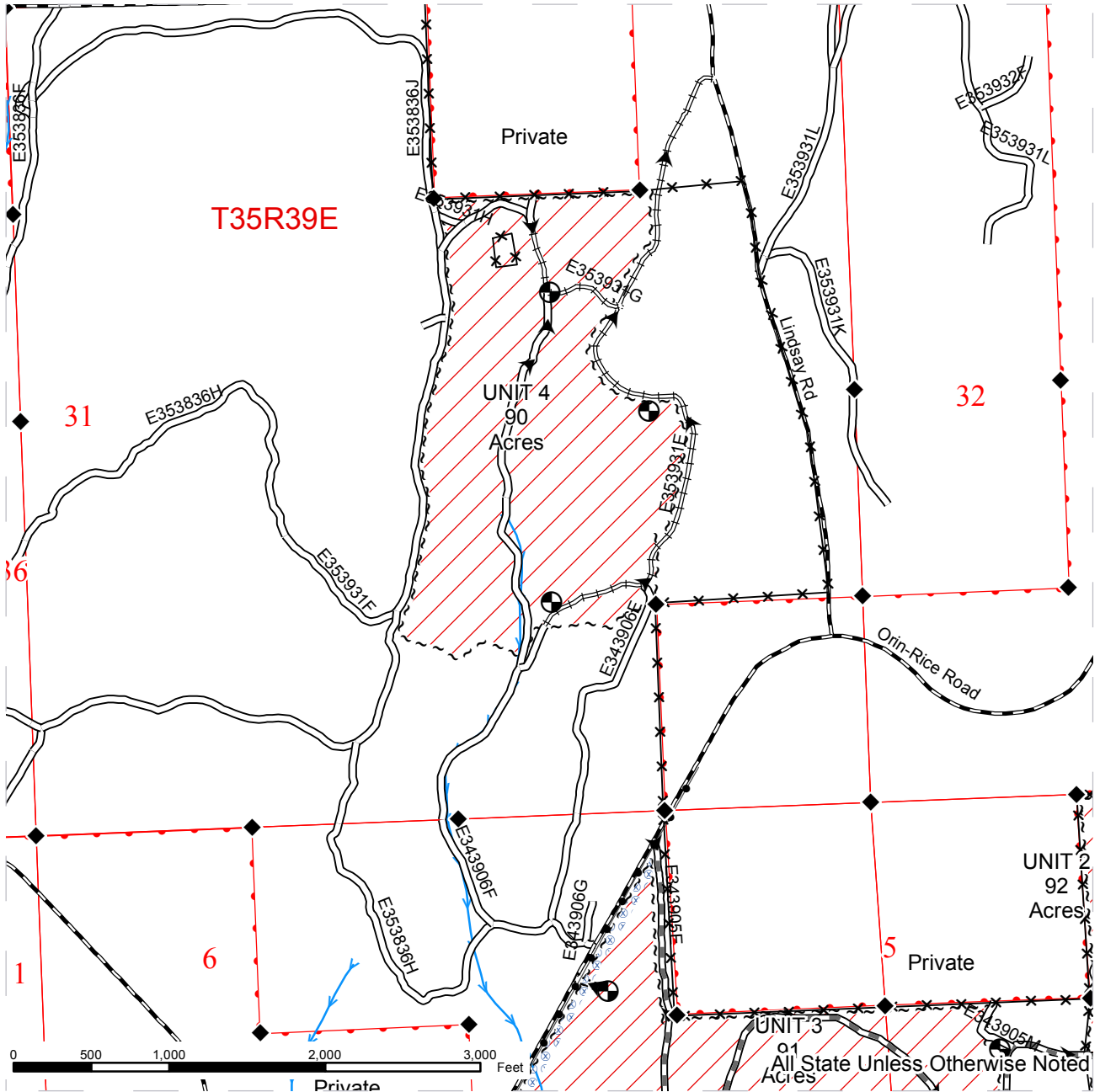

~ ~ ~ Sale Boundary Tags	— Highway	◆ Monumented Corners
▨ Ground Skidding	— County Road	⊙ Landings
⊗ Extreme Hazard Abatement	— Existing	→ Streams
~ ~ ~ ROW Acres = 1.0	— PreHaul Maintenance	× × Fence
	— Required Construction	● Powerline
	— Required Reconstruction	
	○ ○ Abandonment	

# DRIVING MAP

**SALE NAME:** ORIN LOOP  
**AGREEMENT#:** 30-092095  
**TOWNSHIP(S):** T34R39E, T35R39E  
**TRUST(S):** University - Transferred(5), Capitol Grant(7)

**REGION:** Northeast Region  
**COUNTY(S):** STEVENS  
**ELEVATION RGE:** 1640-2572

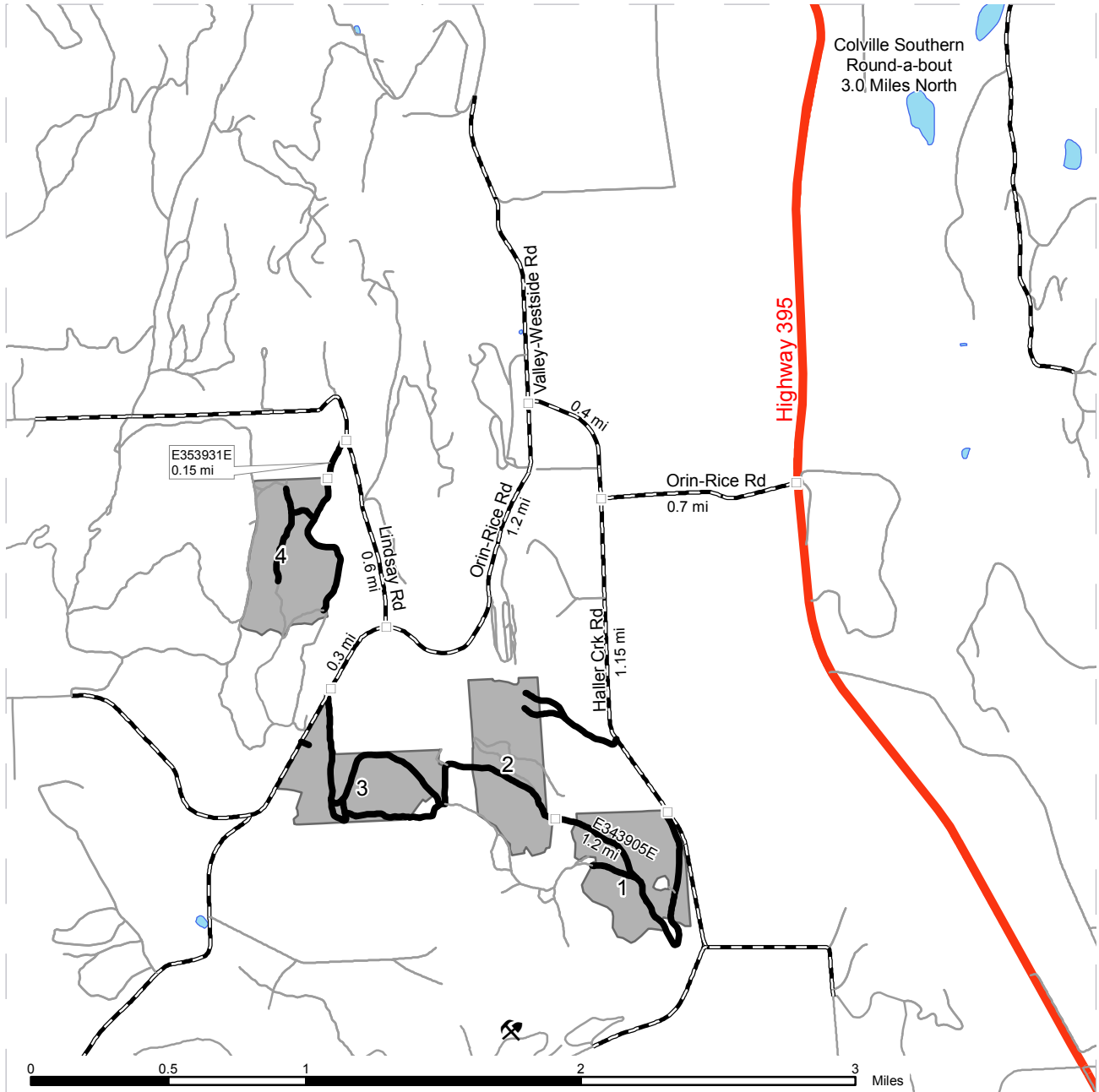

<ul style="list-style-type: none"> <li><span style="display: inline-block; width: 20px; height: 10px; background-color: grey; margin-right: 5px;"></span> Timber Sale Unit</li> <li><span style="display: inline-block; width: 20px; border-bottom: 2px dashed black; margin-right: 5px;"></span> County Road</li> <li><span style="display: inline-block; width: 20px; border-bottom: 3px solid red; margin-right: 5px;"></span> Highway</li> <li><span style="display: inline-block; width: 20px; border-bottom: 4px solid black; margin-right: 5px;"></span> Haul Route</li> <li><span style="display: inline-block; width: 20px; border-bottom: 1px solid black; margin-right: 5px;"></span> Other Route</li> <li><span style="display: inline-block; width: 10px; height: 10px; border: 1px solid black; margin-right: 5px;"></span> Milepost Markers</li> <li><span style="display: inline-block; width: 15px; height: 15px; border: 1px solid black; margin-right: 5px;"></span> Existing Rock Pit</li> </ul>	<p><b><u>DRIVING DIRECTIONS:</u></b></p> <p>To Unit 1 and 2: From the south round-a-bout in Colville, go south on State Highway 395 3.0 miles to Orin-Rice Road. Turn right on Orin-Rice Road and go 0.7 miles to Haller Crk Road. Turn left on Haller Crk Road and go 1.15 miles to Unit 1. Turn right off of Haller Crk Road on to E343905E Rd, go 1.2 miles to Unit 2.</p> <p>To Unit 3: From the Orin-Rice Road and Haller Crk Road junction, turn right on Orin-Rice Road and go 0.4 miles to the Orin-Rice Road junction with Valley-Westside Road. Turn left on Orin-Rice Road and go 1.2 miles to Lindsay Road. Stay on Orin Rice Road and go 0.3 miles. The unit lies along the south side (left) of Orin- Rice Road.</p> <p>To Unit 4: From the Orin-Rice Road and Lindsay Road Junction, turn on to Lindsay Road and go 0.6 miles. Turn left on to the E353931E access road and go 0.15 miles to Unit 4.</p>
--	---



**TIMBER NOTICE OF SALE**

**SALE NAME: WADDELL SOUTH**

**AGREEMENT NO: 30-091555**

**AUCTION:** August 25, 2015 starting at 10:00 a.m., **COUNTY:** Thurston  
South Puget Sound Region Office, Enumclaw, WA

**SALE LOCATION:** Sale located approximately 3 miles northwest of Littlerock

**PRODUCTS SOLD  
AND SALE AREA:**

All timber, except leave trees marked with blue paint or bounded out by yellow Leave Tree Area tags and down timber existing more than 5 years prior to the day of sale, bounded by the following: white Timber Sale Boundary tags, property lines marked with white carsonite posts, and Waddell Creek Road SW, on part(s) of Sections 28 and 33 all in Township 17 North, Range 3 West, W.M., containing 40 acres, more or less.

**CERTIFICATION:** This sale is certified under the Sustainable Forestry Initiative® program Standard (cert no: BV-SFIS-US09000572)

**ESTIMATED SALE VOLUMES AND QUALITY:**

Species	Avg DBH	Ring Count	Total MBF	MBF by Grade								
				1P	2P	3P	SM	1S	2S	3S	4S	UT
Douglas fir	18.3	7	1,277				14		719	454	89	1
Hemlock	14.9		23						13	5	5	
Red cedar	18.8		12							11	1	
Grand fir	46		8						8			
Maple	15		2									2
Sale Total			1,322									

**MINIMUM BID:** \$364,000.00 **BID METHOD:** Sealed Bids

**PERFORMANCE SECURITY:** \$100,000.00 **SALE TYPE:** Lump Sum

**EXPIRATION DATE:** October 31, 2016 **ALLOCATION:** Export Restricted

**BID DEPOSIT:** \$36,400.00 or Bid Bond. Said deposit shall constitute an opening bid at the appraised price.

**HARVEST METHOD:** Forest products sold under this contract shall be harvested and removed using tracked ground based equipment, with tracked ground based equipment limited to sustained slopes 40% and less. Use of tracked skidders shall be allowed for pole yarding only, unless authority to use other equipment is granted in writing by the State.

Cutting and Yarding will not be permitted between 7:00 P.M. and 7:00 A.M. or on weekends or state recognized holidays, unless authority to do so is granted, in writing, by the Contract Administrator.

Refer to Clause H-140 and H-141 in the contract for additional harvesting specifications.

**ROADS:** 0.70 stations of required reconstruction. 13.96 stations of optional construction. 19.75 stations of required pre-haul maintenance. 19.75 stations of road closure. 13.96 stations of decommissioning, if built. Purchaser maintenance on the C-9050 and C-9051 roads. Rock for the proposal may be obtained at no cost to the Purchaser from the State owned Mima Pit located in Section 10, Township 16 North, Range 03 West, W.M. or from any



## TIMBER NOTICE OF SALE

---

commercial source at the Purchaser's expense, as approved in writing by the Contract Administrator. Rock pit development of the Mima Pit is required if used. See the road plan for additional details.

Road Construction, Rock haul and Timber haul will not be permitted from November 1st to May 31st, nor between 7:00 P.M. and 7:00 A.M. or on weekends or state recognized holidays, unless authority to do so is granted, in writing, by the Contract Administrator. If permission is granted to operate from November 1st to May 31st, the Purchaser shall comply with a Winter Operating Plan to include further protection of water, soil, roads and other forest assets at the Purchaser's expense. Preventative measures must be in place prior to commencing any winter operations.

### **ACREAGE DETERMINATION**

**CRUISE METHOD:** Unit acreage was determined by traversing boundaries by GPS. Traverse GPS data files and cruise maps are available upon request by emailing [hillary.grabner@dnr.wa.gov](mailto:hillary.grabner@dnr.wa.gov) or by calling Hillary Grabner at (360) 802-7010. See cruise narrative for cruise method.

**FEES:** \$23,466.00 is due on day of sale. \$9.00 per MBF is due upon removal. These are in addition to the bid price.

**SPECIAL REMARKS:** This sale contains high quality Douglas fir. See cruise for further details.

Purchaser is responsible for obtaining a Road Access Permit with Thurston County, per Clause G-395 of the contract.

See driving map for gate location and key type.

Purchaser must provide a written Extreme Hazard Abatement Plan, which meets the requirement of contract clause S-020. Hazard Abatement is required adjacent to the Margaret McKenny Campground, Waddell Creek Rd. SW and any adjacent structures. See timber sale map for locations.

# TIMBER SALE MAP

**SALE NAME:** WADDELL SOUTH  
**AGREEMENT#:** 30-091555  
**TOWNSHIP(S):** T17R03W  
**TRUST(S):** State Forest Transfer(1), State Forest Purchase(2), Forest Board Repayment(42)

**REGION:** South Puget Sound Region  
**COUNTY(S):** THURSTON  
**ELEVATION RGE:** 257-445

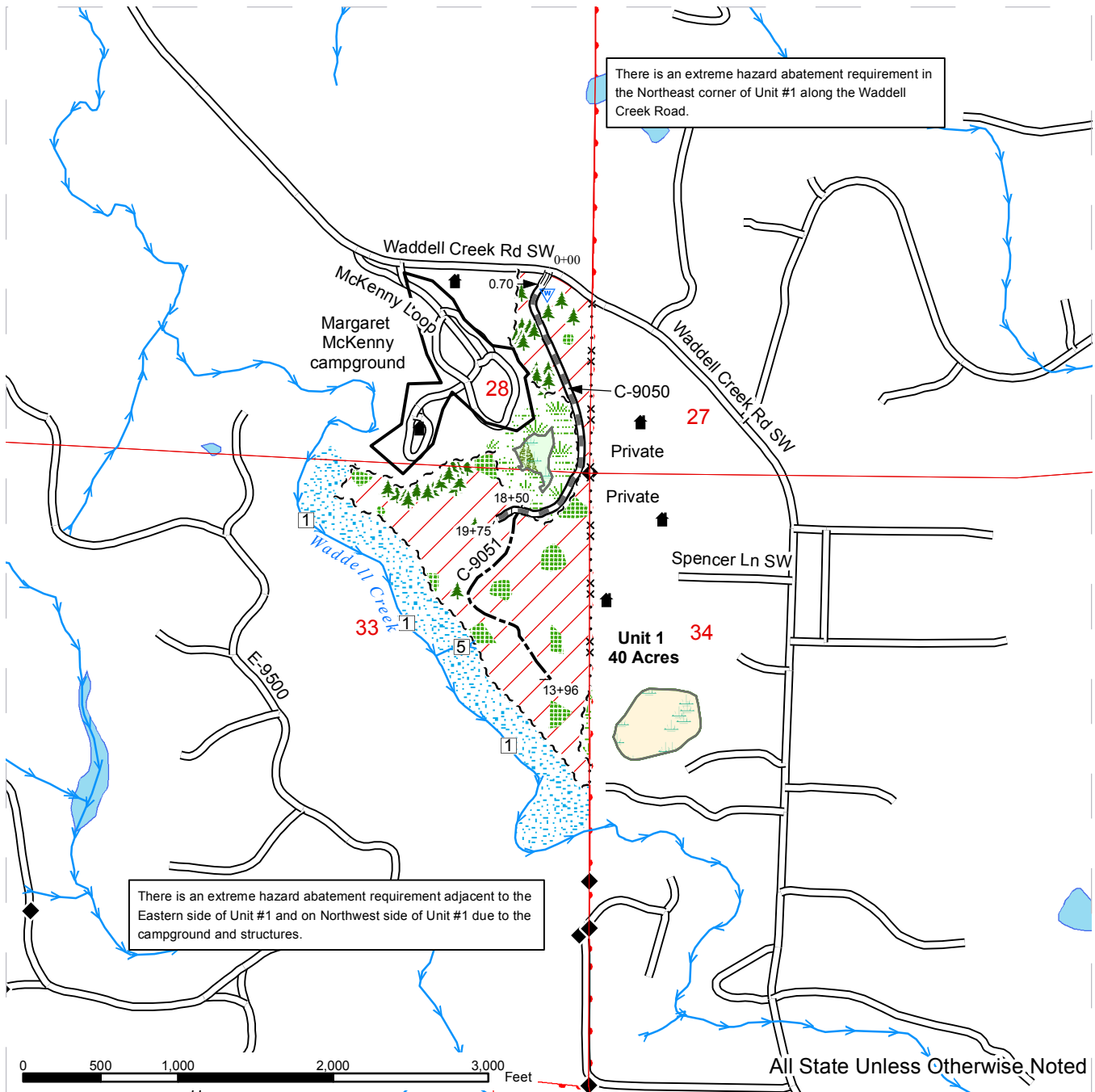

	Sale Area		White "Timber Sale Boundary" Tags		Stream Break
	Leave Tree Area- Marked w/ Yellow "Leave Tree Area" Tags		Property Line- Marked by White Carsonite Posts		Stream Type
	Wetland Mgt. Zone		Existing Roads		Monumented Corners
	Riparian Mgt. Zone		Required Reconstruction		Single Leave Trees- Marked with Painted Blue Bands
	Forested Wetland		Required Pre-Haul Maintenance		Waste Area
	Non-Forested Wetland		Optional Construction		Structures
	Margaret McKinney Campground		Streams		

# DRIVING MAP

**SALE NAME:** WADDELL SOUTH  
**AGREEMENT#:** 30-091555  
**TOWNSHIP(S):** T17R03W  
**TRUST(S):** State Forest Transfer (1), State Forest Purchase (2), Forest Board Repayment (42)

**REGION:** South Puget Sound  
**COUNTY(S):** THURSTON  
**ELEVATION RGE:** 327-420ft

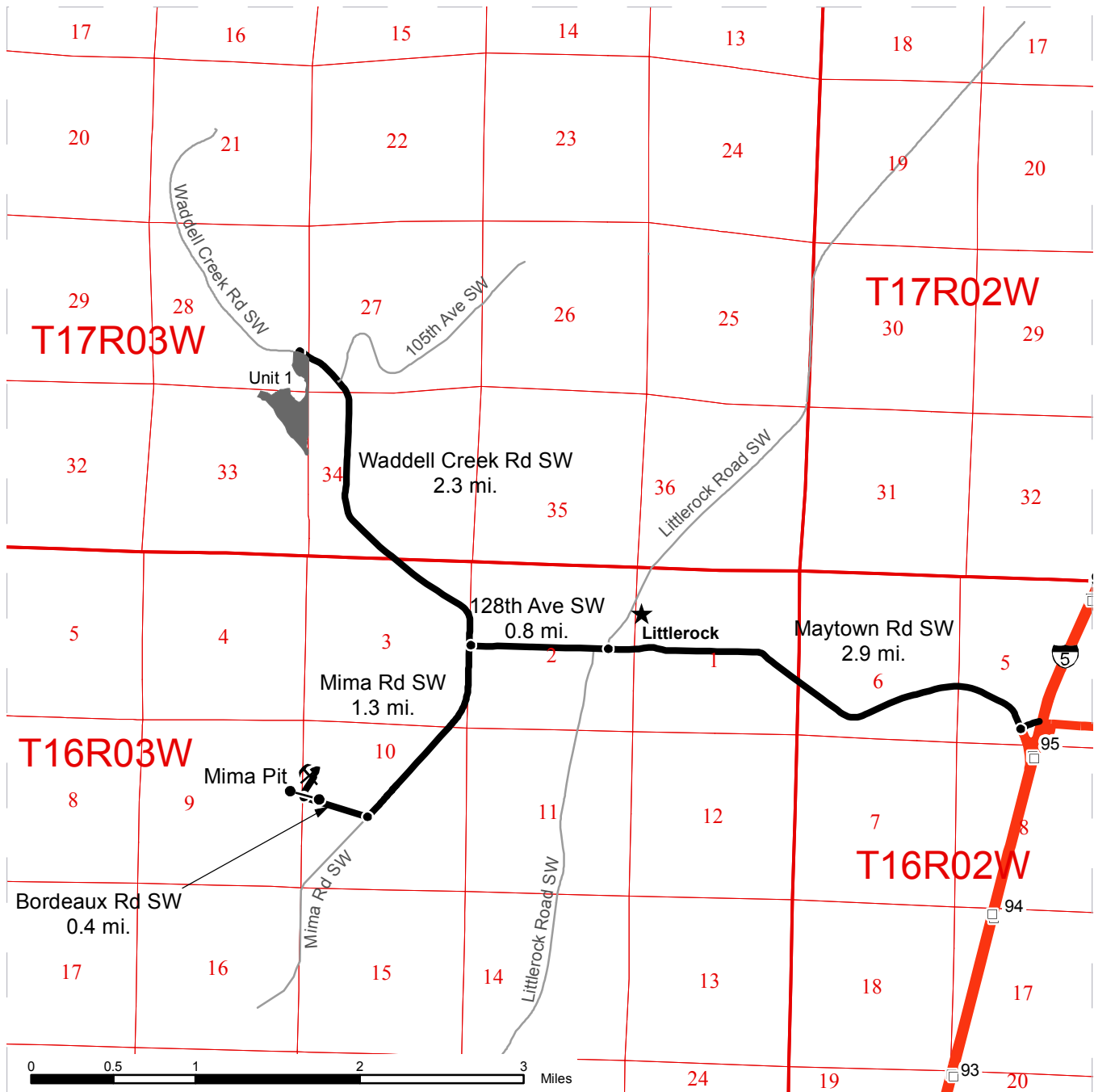

- Timber Sale Unit
- Highways
- Haul Route
- Other Route
- Milepost Markers
- Distance Indicator
- Existing Rock Pit
- Gate: Master 957

**DRIVING DIRECTIONS:**

From Interstate 5, take the Maytown exit (Exit 95) onto Maytown Rd SW and follow for 2.9 miles to Littlerock.

Continue straight onto 128th Ave SW for 0.8 miles.

Turn right (north) on Waddell Creek Rd SW and follow for 2.3 miles to the Waddell South timber sale (left side of road).

**Mima Pit Directions:**  
 From Interstate 5, take the Maytown exit (Exit 95) onto Maytown Rd SW and follow for 2.9 miles to Littlerock.

Continue straight onto 128th Ave SW for 0.8 miles

Take a Left (South) onto Mima Rd SW for 1.3 miles. Then take a Right (West) onto Bordeaux Rd SW for 0.4 miles and Mima Pit will be on your Right.





**TIMBER NOTICE OF SALE**

**SALE NAME:** GINGER BEARD MAN

**AGREEMENT NO:** 30-092253

**AUCTION:** August 26, 2015 starting at 10:00 a.m.,  
Northwest Region Office, Sedro Woolley, WA

**COUNTY:** Whatcom

**SALE LOCATION:** Sale located approximately 11 miles north of Sedro-Woolley, WA.

**PRODUCTS SOLD  
AND SALE AREA:**

All timber bounded by white timber sale boundary tags and powerline right of way, except trees marked with blue paint on the bole and root collar, forest products tagged out by yellow leave tree area tags and cedar snags, preexisting dead and down cedar trees and cedar logs in the Unit.

All timber bounded by orange right of way tags, except that title to the timber within the right of way tags is not conveyed to the Purchaser unless the road segment is actually constructed.

The above described products on part(s) of Sections 19 all in Township 37 North, Range 5 East, Sections 24 all in Township 37 North, Range 4 East, W.M., containing 44 acres, more or less.

**CERTIFICATION:** This sale is certified under the Sustainable Forestry Initiative® program Standard (cert no: BV-SFIS-US09000572)

**ESTIMATED SALE VOLUMES AND QUALITY:**

Species	Avg DBH	Ring Count	Total MBF	MBF by Grade								
				1P	2P	3P	SM	1S	2S	3S	4S	UT
Douglas fir	18	8	1,409						619	621	126	43
Hemlock	13	8	107						24	50	26	7
Red alder	13		12							5	6	1
Red cedar	15		7							4	3	
Cottonwood	9		1									1
Sale Total			1,536									

**MINIMUM BID:** \$347,000.00

**BID METHOD:** Sealed Bids

**PERFORMANCE SECURITY:** \$69,400.00

**SALE TYPE:** Lump Sum

**EXPIRATION DATE:** March 31, 2017

**ALLOCATION:** Export Restricted

**BID DEPOSIT:** \$34,700.00 or Bid Bond. Said deposit shall constitute an opening bid at the appraised price.

**HARVEST METHOD:** Cable; cable or shovel on sustained slopes 35% or less. Falling and Yarding will not be permitted from November 1 to March 31 unless authorized in writing by the Contract Administrator (THIS PERTAINS TO GROUND-BASED EQUIPMENT ONLY) to reduce soil damage and erosion.

**ROADS:** 1.00 stations of required reconstruction. 59.82 stations of optional construction. 29.86 stations of road to be abandoned if built.

## TIMBER NOTICE OF SALE

---

Rock may be obtained from the following source(s) on State land at no charge to the Purchaser: Christie Hardrock Pit at station 181+35 of the CT-ML Road.

Development of existing rock source will involve drilling, shooting, and processing rock to generate riprap and 3-inch-minus ballast.

An estimated total quantity of rock needed for this proposal: 227 cubic yards of riprap and 3,730 cubic yards of ballast rock.

Road construction, road reconstruction, road abandonment, and the hauling of rock will not be permitted from November 1 to March 31 unless authorized in writing by the Contract Administrator to reduce soil damage and siltation. The hauling of forest products will not be permitted from November 1 to March 31 unless authorized in writing by the Contract Administrator to reduce soil damage and siltation.

### **ACREAGE DETERMINATION**

**CRUISE METHOD:** Acres determined by GPS traverse. 46.3 acres gross. 2.0 acres deducted for green tree retention clumps. 44.3 acres net. Cruised using variable plot method. Expansion factor used is 20.00 and 54.4. Sighting height is 4.5 feet. A total of 46 plots were taken.

Shapefiles of units are available upon request.

**FEES:** \$27,264.00 is due on day of sale. \$9.00 per MBF is due upon removal. These are in addition to the bid price.

**SPECIAL REMARKS:**

1. This sale was laid out with the intention of being harvested by ground-based method.
2. The clearing limits on the CC-21 Road in the area not marked with right of way tags shall not exceed 30 feet from road centerline.

# TIMBER SALE MAP

SALE NAME: Ginger Beard Man  
 AGREEMENT#: 92253  
 TOWNSHIP(S): T37 R04E, T37 R05E,  
 TRUST(S): 01 State Forest Transfer

REGION: Northwest  
 COUNTY(S): Whatcom  
 ELEVATION RGE: 1660-2200

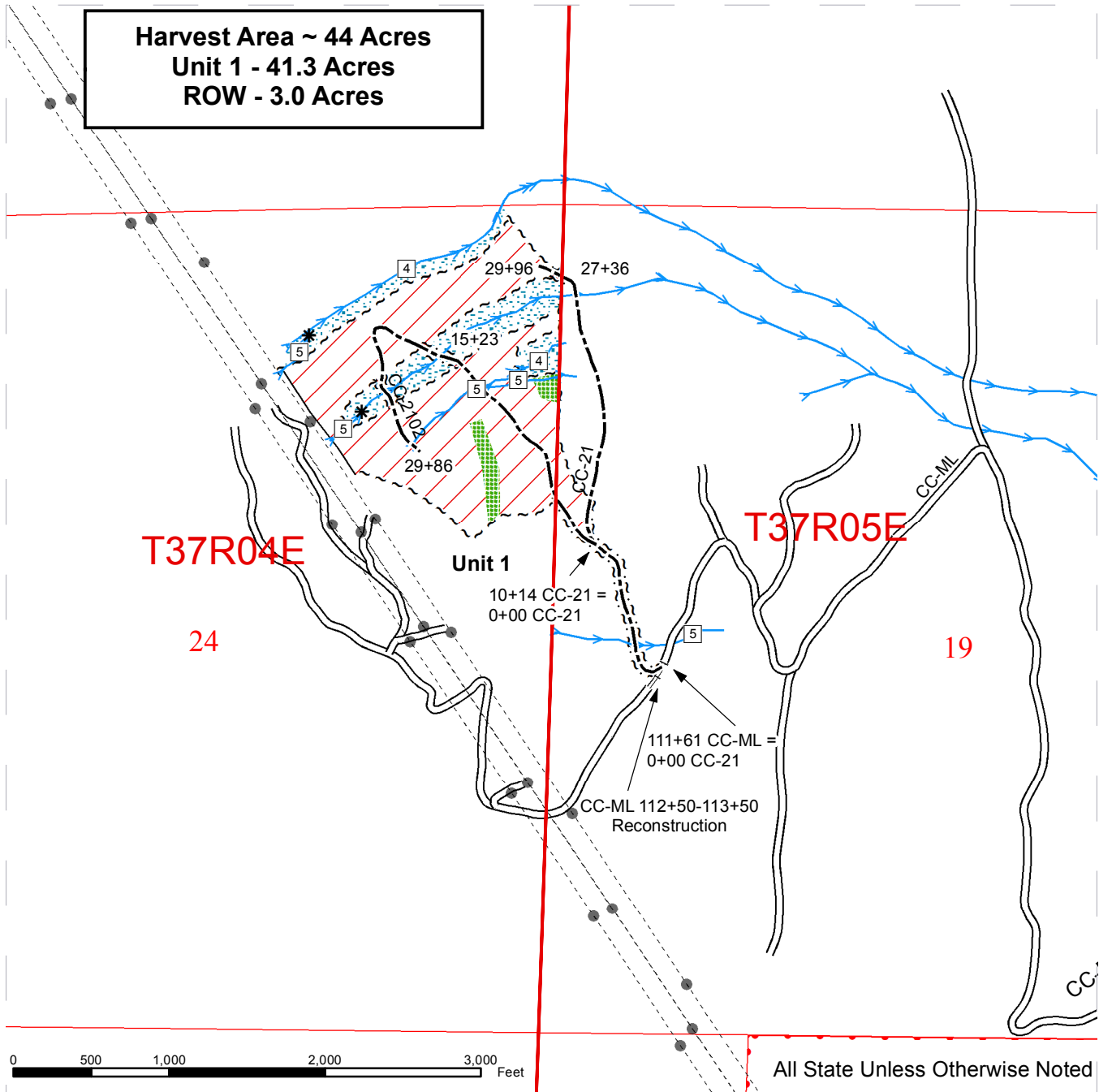

### Legend

Sale Area	Public Land Survey Sections	Existing
Riparian Mgt Zone	DNR Managed Lands	Optional Construction
Leave Tree Area	Streams	Required Reconstruction
Sale Boundary Tags	BPA Transmission Towers	BPA Transmission Lines
Right of Way Tags		
Powerline R/W		

# DRIVING MAP

**SALE NAME:** Ginger Beard Man  
**AGREEMENT#:** 30-092253  
**TOWNSHIP(S):** T37 R04E S24  
**TRUST(S):** 01 State Forest Transfer

**REGION:** Northwest  
**COUNTY(S):** Whatcom  
**ELEVATION RGE:** 1660-2200

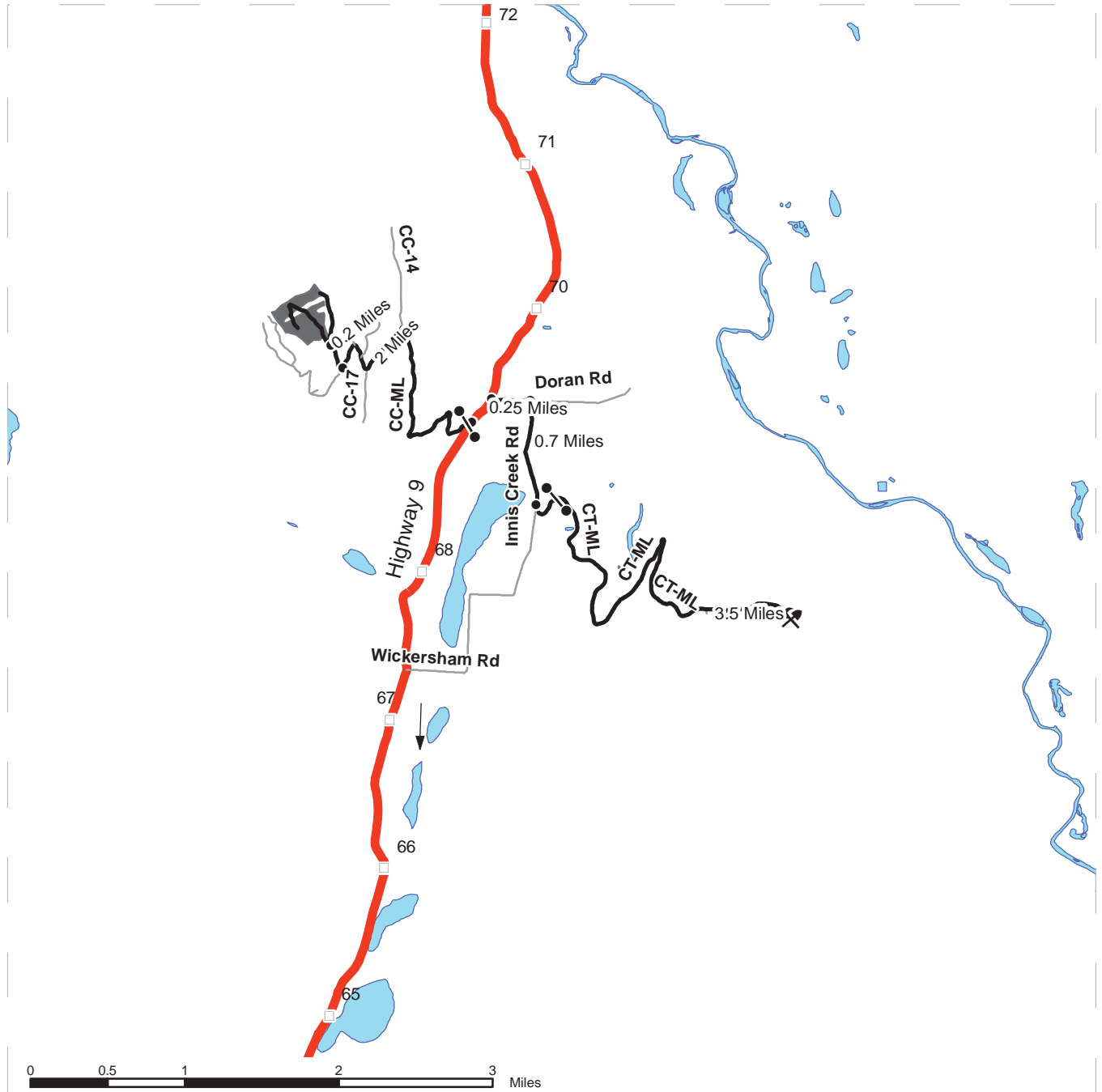

- Timber Sale Unit
- Highways
- Haul Route
- Other Route
- Milepost Markers
- Distance Indicator

**DRIVING DIRECTIONS:**

**Unit 1:** Travel North from Sedro-Woolley on HWY-9 for approximately 11 miles. Turn left onto the CC-ML and proceed through gate (F1-3). Travel 2 miles on the CC-ML, turn right on the CC-21 (abandoned road). Continue for 0.20 miles on the CC-21 to its junction with CC-2102 and unit one. The abandoned CC-21 continues along to access the unit's northeastern edge. The CC-2102 climbs up and through the unit. Another non-haul access point can be used by traveling another 0.60 miles up the CC-ML turning right onto a power line access road. Travel 0.40 miles on the access road and near a tower (Line 1, Mile 63, Tower 4, MONE CUST). Park and walk east through power line right of way into unit. Use caution when working under and near transmission lines.

**Christie Hardrock Pit:** Travel north from Sedro-Woolley on HWY-9 for approximately 11 miles. Turn right onto Doran road and proceed for 0.25 miles. Turn right onto Innis Creek road. Travel 0.7 miles and turn left onto the CT-ML. Proceed through gate (F1-3) and continue 3.5 miles to rock pit.