

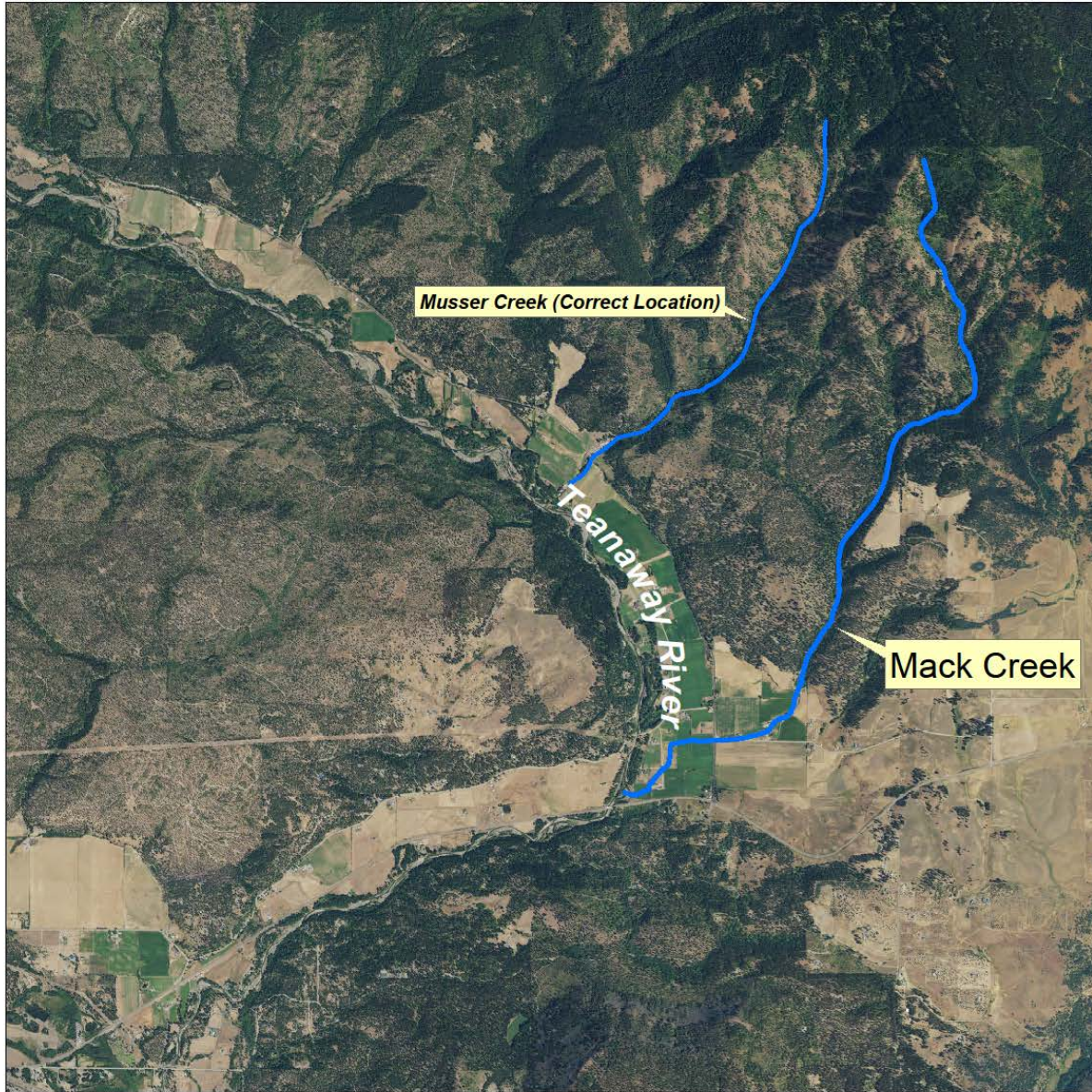

MACK CREEK - KITTITAS COUNTY



Stream; 4.25 miles long; heads 9.25 miles NE of Cle Elum, flows S/SW to enter the Teanaway River.

This proposal is to correct the location of Mack Creek in Kittitas County. Currently, the feature is identified as "Musser Creek" on USGS maps, but the correct Musser Creek is the next stream to the N. Both features flow into the Teanaway River.

According to the proponent, local residents know the feature as "Mack Creek", and the creek to the N as Musser Creek. The name "Mack" likely comes from the nearby Mack Creek Ranch.



BEARE HILL - WAHKIAKUM COUNTY



Summit; 1,090 feet elevation, located 0.7 miles W of the town of Brookfield.

Name would replace the name Jim Crow Hill and commemorate Georgiana and John Beare, who purchase property in the area in the early 1900's.



BROOKFIELD POINT - WAHKIAKUM COUNTY



Cape; 75 feet elevation, located 0.36 miles SW of the town of Brookfield.

Name would replace the official name Jim Crow Point and is in reference to the nearby town of Brookfield.

According to the proponent, the proposed name is already in use by local residents.



HARLOWS CREEK - WAHKIAKUM COUNTY



Stream; 4.7 miles long, heads 3 miles S of the town of Grays River, then flows S to enter the Columbia River at the town of Brookfield.

Name would replace the official name Jim Crow Creek and would commemorate John and Mary Harlow. The Harlows had a houseboat in the creek in the 1870 before purchasing land in the area.



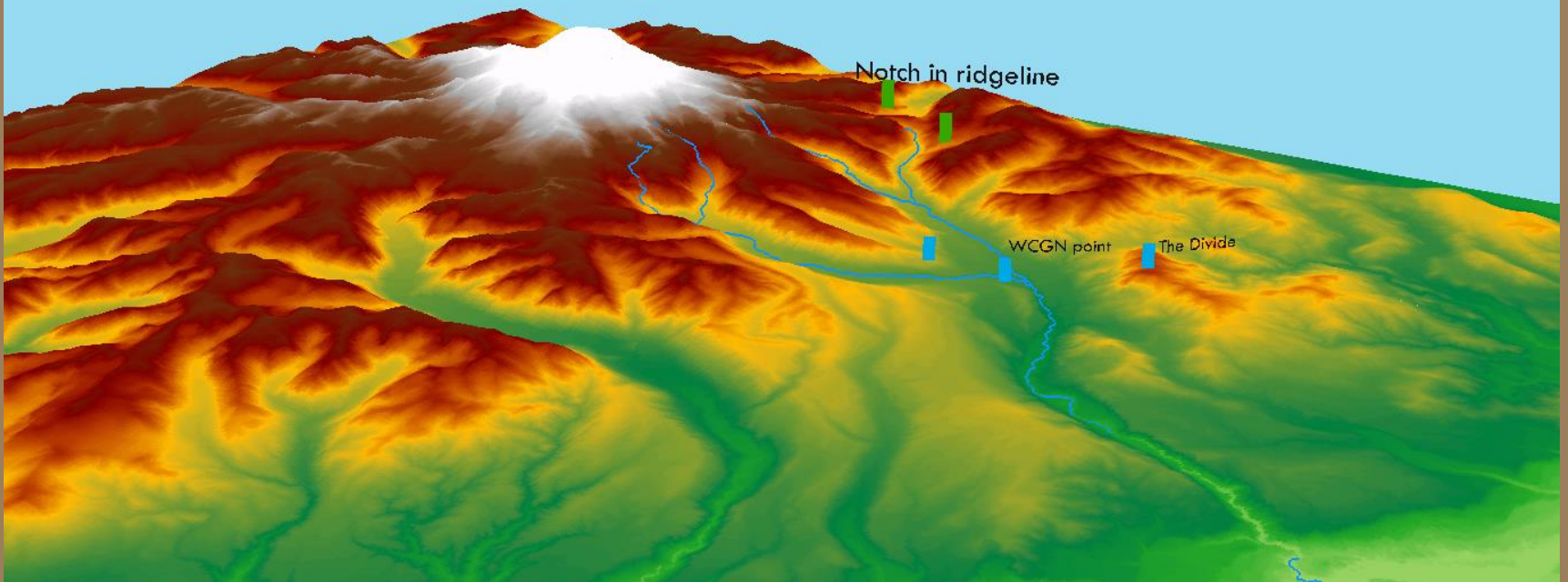

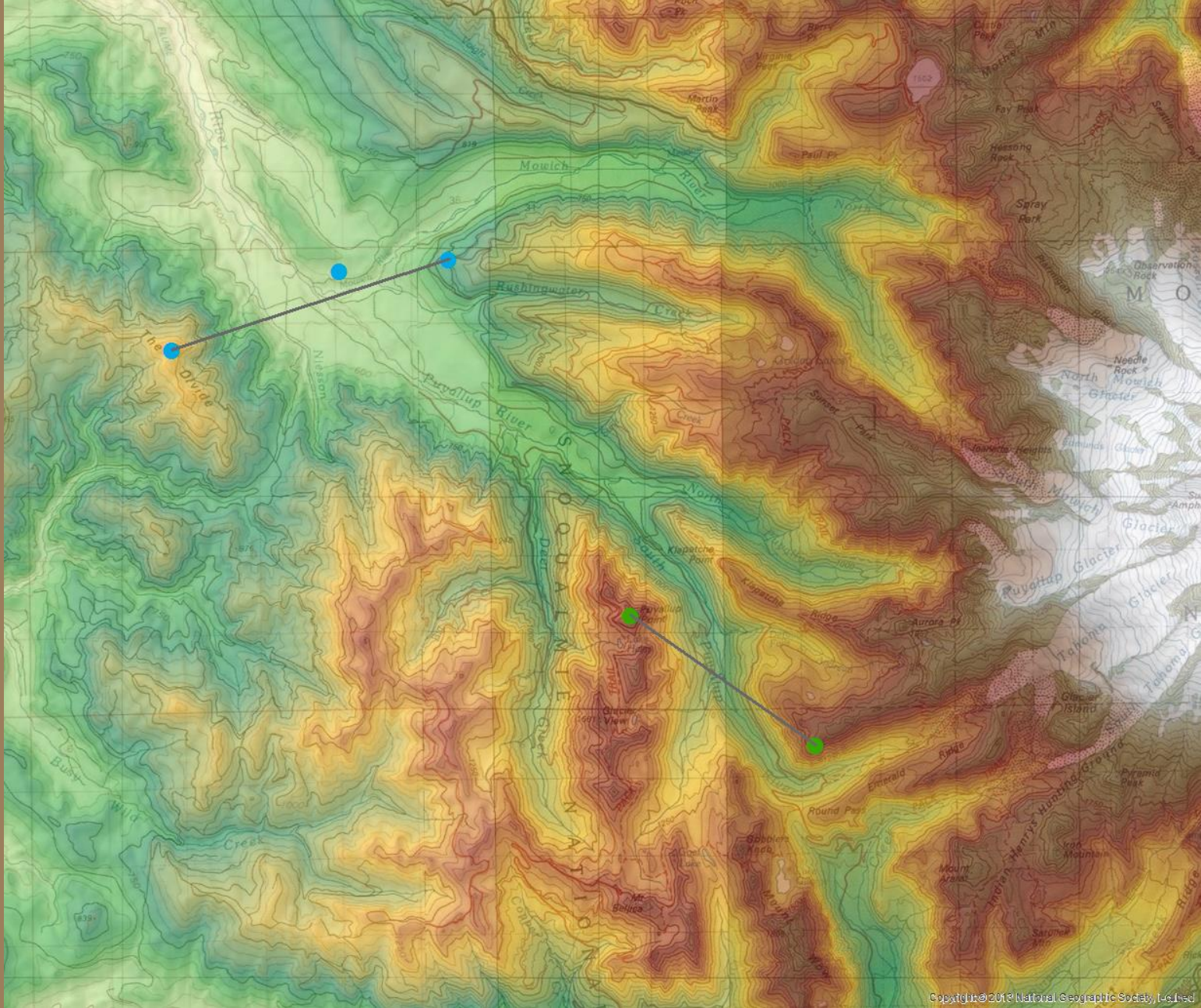

Copyright © 2011 National Geographic Society, Inc. Inset



