

Applicant: Puget Sound Restoration Fund
Application No.: 23-096738
Proposed Use: Right of Entry - Scientific Research
Location: Puget Sound, King and Kitsap County

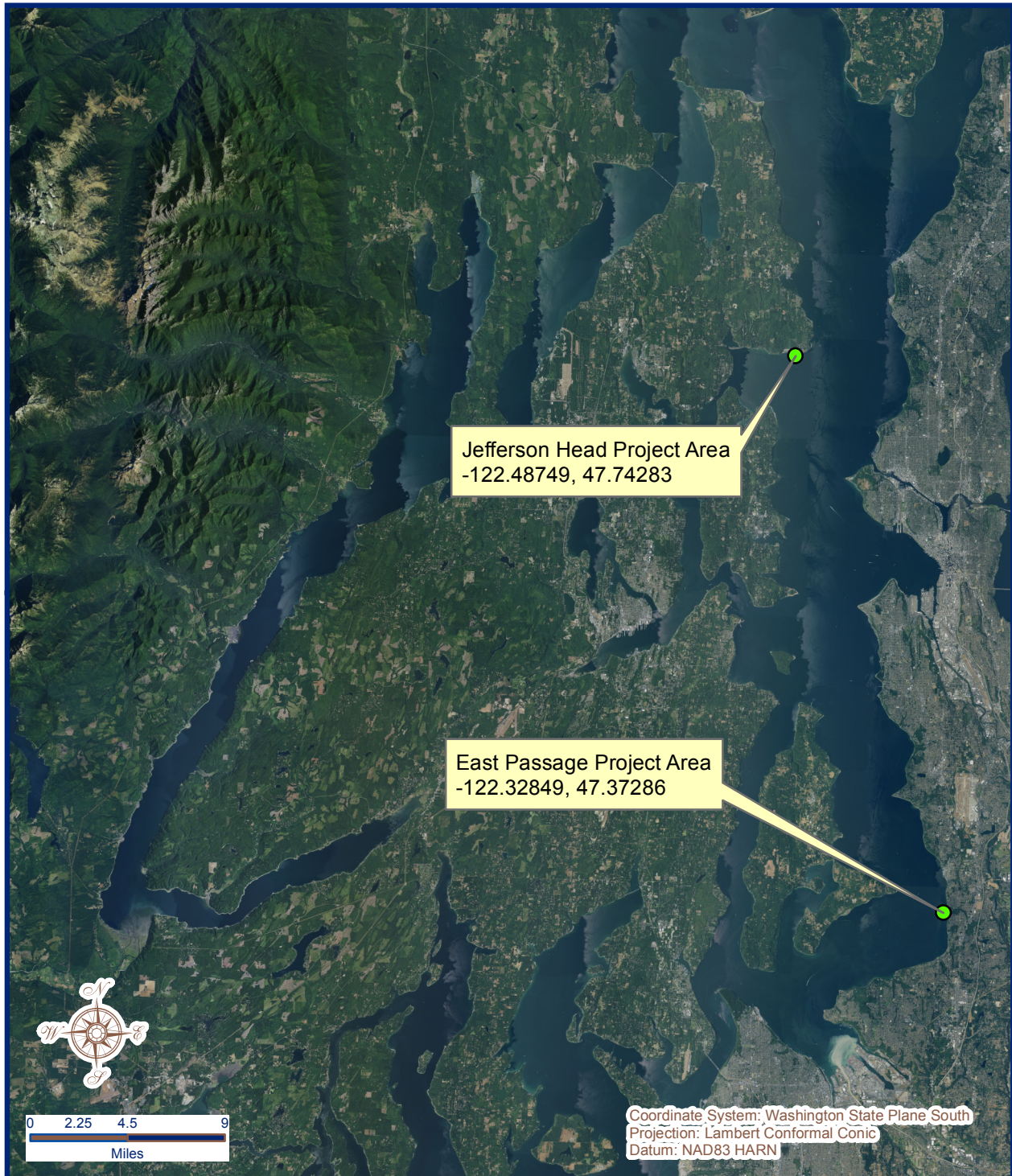

Vicinity Map

Every attempt was made to use the most accurate and current geographic data available. However, due to multiple sources, scales, and the currency of the data used to develop this map Washington Department of Natural Resources cannot accept responsibility for errors and omissions in the data. Furthermore, this data is not survey grade information and cannot be substituted for an official survey. Therefore, there are no warranties that accompany this material

Legal Description - Jefferson Head	47.74283 N Lat
	-122.48749 W Long
East Passage	47.37286 N Lat
	-122.32849 W Long

Prepared By: DB Date: 1/16/2018