



WASHINGTON STATE DEPT OF  
**NATURAL  
RESOURCES**

## Application for Use of State-Owned Aquatic Lands

**Applicant Name:** Port of Wahkiakum County No. 1  
**County:** Wahkiakum County  
**Water Body:** Columbia River  
**Type of Authorization - Use:** Right of Entry – channel dredging  
**Authorization Number:** 23-095798  
**Term:** 1 year  
**Description:** This agreement will allow the use of State-owned aquatic lands for the sole purpose of dredging the access channel to a public marina. It is located on Columbia River, in Wahkiakum County, Washington.

The port requires authorization to dredge the portion of the project on State land. The marina is Port tidelands. The material will be used by the City of Cathlamet to fill unused holding ponds to improve drainage.

**Port of Wahkiakum County No. 1  
Right of Entry for dredging Elochoman  
Marina access in Cathlamet**

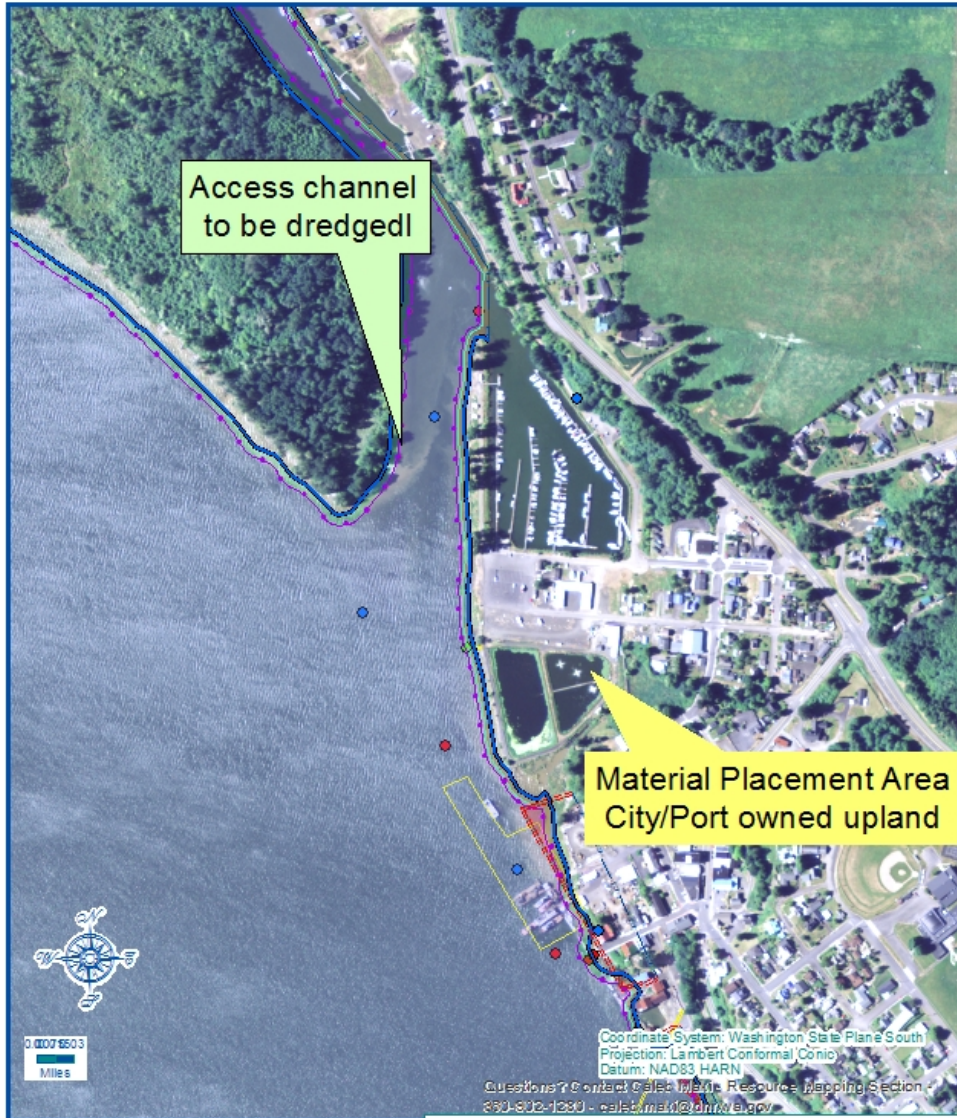

**VICINITY MAP**

Every attempt was made to use the most accurate and current geographic data available. However, due to multiple sources, scales, and the currency of the data used to develop this map Washington Department of Natural Resources cannot accept responsibility for errors and omissions in the data. Furthermore, this data is not survey-grade information and cannot be substituted for an official survey. Therefore, there are no warranties that accompany this material.

Description
Port project to dredge marina access
Prepared By: DO    Date: 6/20/17