



WASHINGTON STATE DEPT OF
**NATURAL
RESOURCES**

Application for Use of State-Owned Aquatic Lands

Applicant Name: Port of Grays Harbor
County: Grays Harbor County
Water Body: Grays Harbor
Type of Authorization - Use: Port Management Agreement Amendment
Authorization Number: 22-080015
Term: No set term- 1984 Model PMA

Description: This amendment to the existing PMA agreement will allow the use of State-owned aquatic lands for the sole purpose of operations authorized by a Washington Public Port District. It is located on Grays Harbor, in Grays Harbor County, Washington.

The Port has requested eligible State aquatic lands be added to the existing Port Management Agreement. The properties (2 parcels) abut existing PMA parcels at the Port Terminal 3 (former Rayonier site) and the Ports Terminals 1,2,4, formerly the WDOT pontoon construction site.

This is a non-project action, expanding agreement boundaries consistent with 79.105.420 RCW. The Terminal 3 site is currently proposed for development of a Pot Ash terminal. Any future development proposals for the sites will be subject to the local, State and Federal regulatory process.

**GREATER VICINITY - Port of Grays Harbor
 State Aquatic Lands Managed by Port
 Port Management Agreement Areas No. #22-080015
 Amendments to Parcel 3 and Parcel 5**



VICINITY MAP

Every attempt was made to use the most accurate and current geographic data available. However, due to multiple sources, scales, and the currency of the data used to develop this map Washington Department of Natural Resources cannot accept responsibility for errors and omissions in the data. Furthermore, this data is not survey grade information and cannot be substituted for an official survey. Therefore, there are no warranties that accompany this material.

Description

**Existing PMA, 5 Parcels
 Grays Harbor, Westport,
 Aberdeen, Hoquiam**

Prepared By: DO Date: 1/20/2020

**Port of Grays Harbor #22-080015
 Amendment to Port Management Agreement Parcel 5
 Port Terminal 3**



VICINITY MAP

Every attempt was made to use the most accurate and current geographic data available. However, due to multiple sources, scales, and the currency of the data used to develop this map Washington Department of Natural Resources cannot accept responsibility for errors and omissions in the data. Furthermore, this data is not survey grade information and cannot be substituted for an official survey. Therefore, there are no warranties that accompany this material.

Description

Adding State owned aquatic land to existing PMA Parcel 5. Area proposed for development as BPH PotAsh Terminal

Prepared By: DO Date: 1/20/2020

Port of Grays Harbor #22-080015
Amendment to Port Management Agreement Parcel 3
Pontoon Site Abutting Port Terminals 1,2 and 4

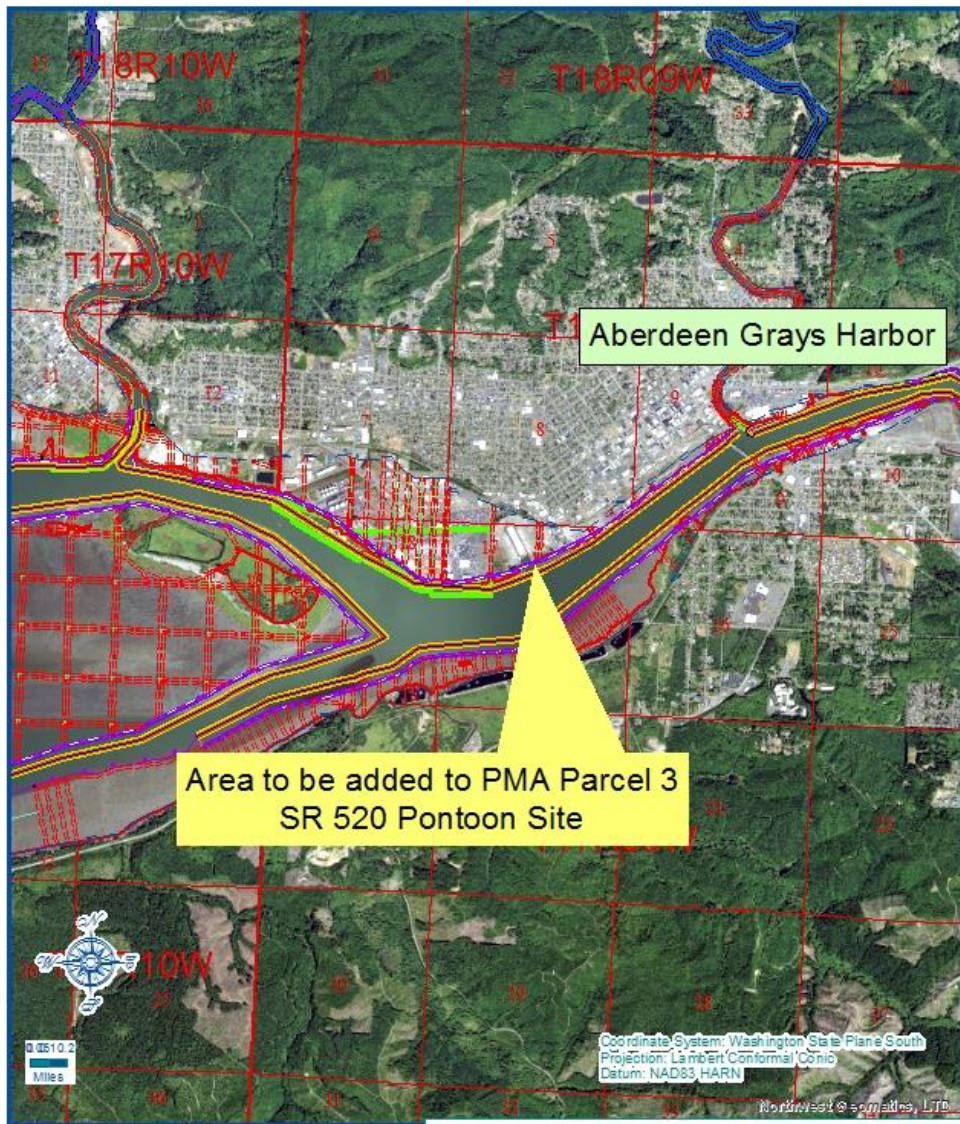

VICINITY MAP

Every attempt was made to use the most accurate and current geographic data available. However, due to multiple sources, scales, and the currency of the data used to develop this map Washington Department of Natural Resources cannot accept responsibility for errors and omissions in the data. Furthermore, this data is not survey grade information and cannot be substituted for an official survey. Therefore, there are no warranties that accompany this material.

Description

Adding State owned aquatic land to existing PMA Parcel 3

Prepared By: DO Date: 1/20/2020