WASHINGTON STATE DEPARTMENT OF
Natural Resources
Peter Goldmark - Commissioner of Public Lands

Application for Use of State-owned Aquatic Lands

Applicant Name:	Roger Owner
County:	Island County
Water Body:	Penn Cove
Type of Authorization - Use:	License – Mooring Buoy
Authorization Number:	23-090091
Term:	Five (5) years
Description:	This agreement will allow the use of State-owned aquatic lands for the sole purpose of an existing mooring buoy. It is located in Penn Cove, in Island County, Washington. This mooring buoy has been in place since 2000.

Roger Owner
Authorization No. 23-090091
Authorized Use: License - Mooring Buoy
Location: Penn Cove, Island County

WASHINGTON STATE DEPARTMENT OF
Natural Resources
Peter Goldmark - Commissioner of Public Lands

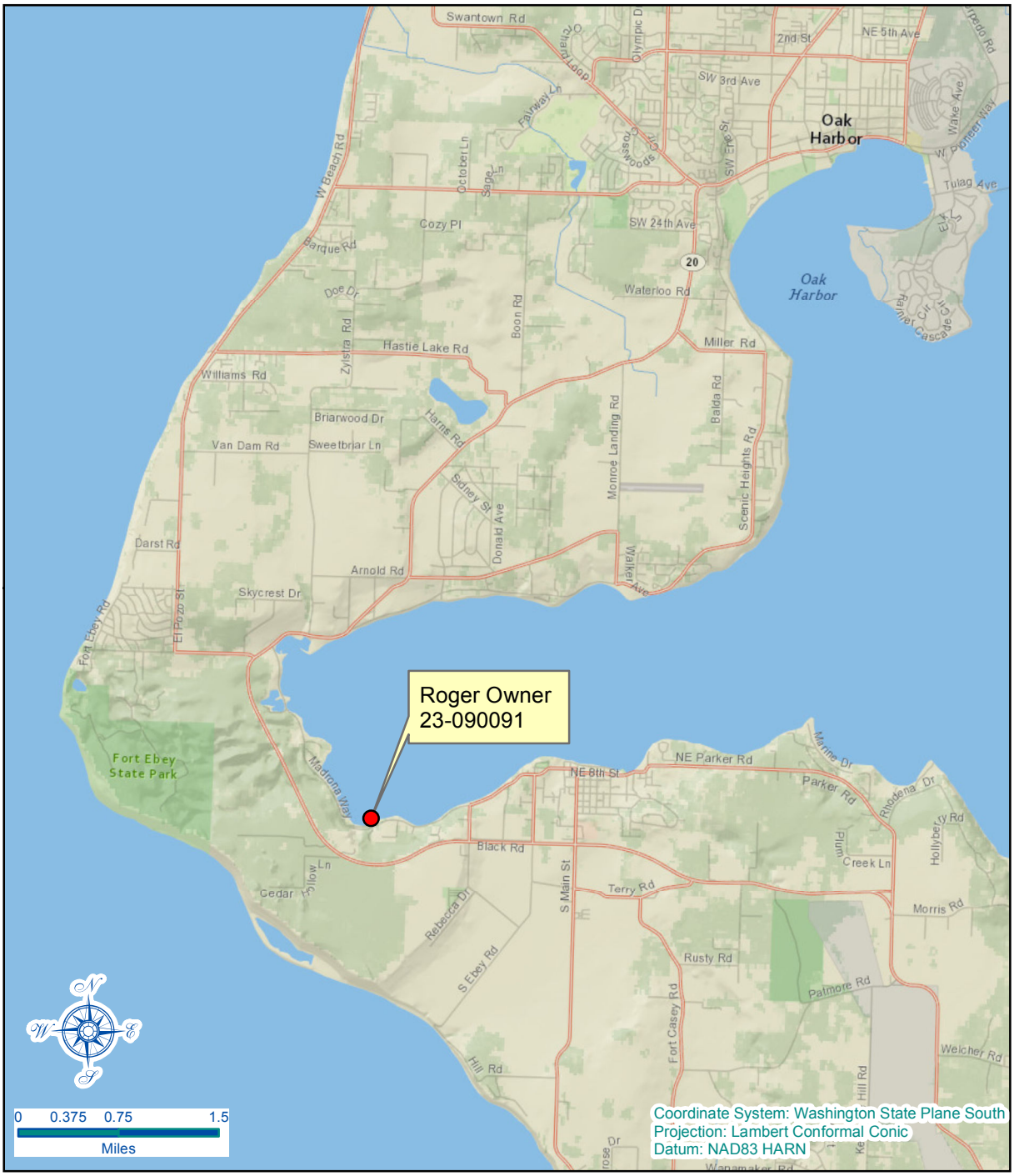

Vicinity Map

Every attempt was made to use the most accurate and current geographic data available. However, due to multiple sources, scales, and the currency of the data used to develop this map Washington Department of Natural Resources cannot accept responsibility for errors and omissions in the data. Furthermore, this data is not survey grade information and cannot be substituted for an official survey. Therefore, there are no warranties that accompany this material

Legal Description

Lat. 48.214467° Long. -122.719333°

In front of a portion of Government Lot 1 within Section 32, Township 32 North, Range 1 East, W.M.

Prepared By: SC Date: 05/20/2013