# Application for Use of State-owned Aquatic Lands

| | |
|---|---|
| **Applicant Name:** | Ronald Skarbo |
| **County:** | Skagit County |
| **Water Body:** | Langley Bay |
| **Type of Authorization - Use:** | Mooring Buoy License |
| **Authorization Number:** | 23-096588 |
| **Term:** | 5 years |
| **Description:** | This agreement will allow the use of State-owned aquatic lands for the sole purpose of bow and stern recreational use mooring buoys. It is located in Langley Bay, in Skagit County, Washington. |

November 17, 2017

# Vicinity Map

**Ronald Skarbo**
**Authorization No. 23-096588**
**Use: Recreational Use Mooring Buoy**
**Location: Langley Bay, Fidalgo Island**

WASHINGTON STATE DEPT OF NATURAL RESOURCES

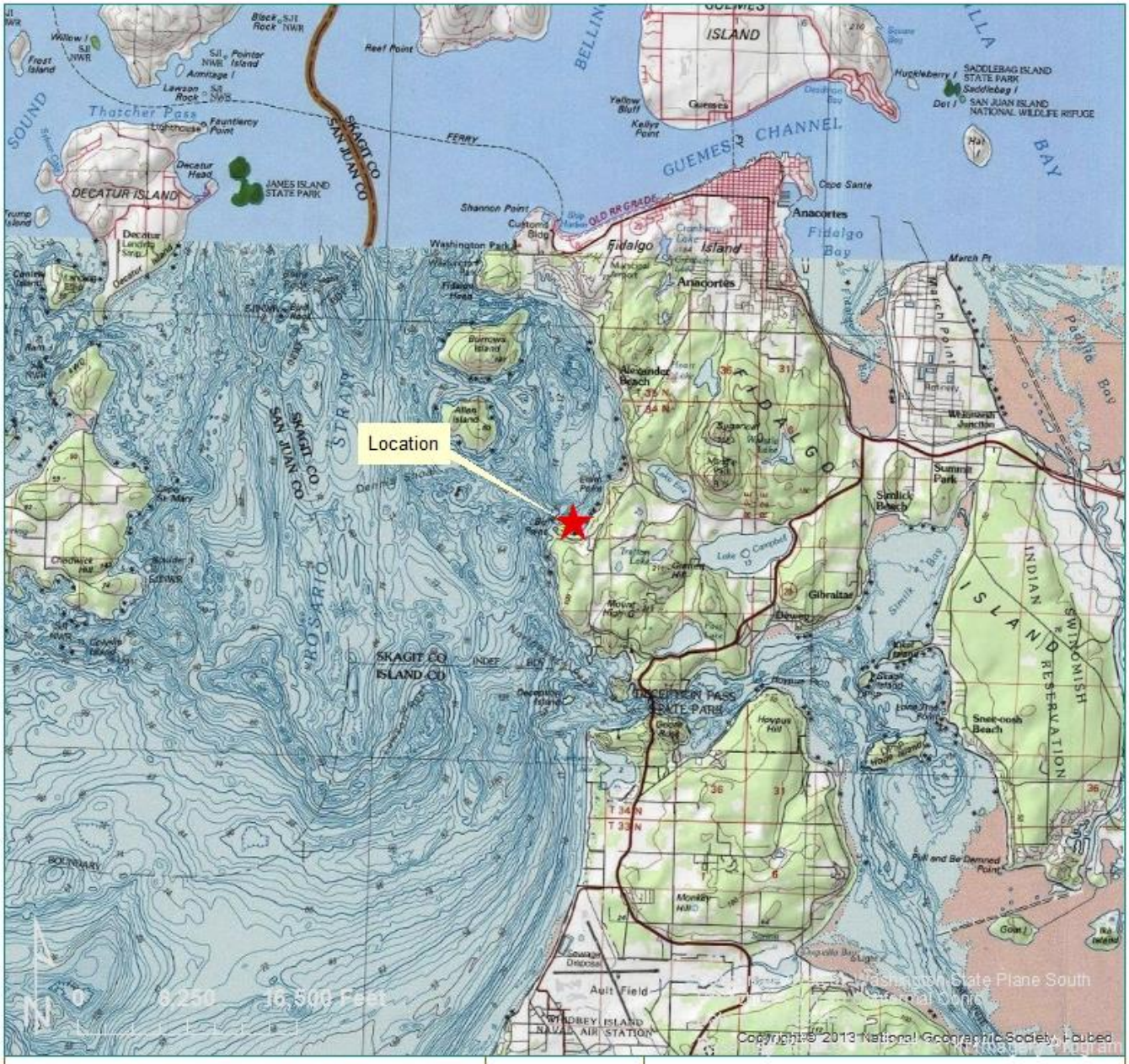


Every attempt was made to use the most accurate and current geographic data available. However, due to multiple sources, scales, and the currency of the data used to develop this map, Washington Department of Natural Resources cannot accept responsibility for errors and omissions in the data. Furthermore, this data is not survey grade information and cannot be substituted for an official survey. Therefore, there are no warrants that accompany this material.

**Legal Description:**

Sec. 10, Twp 34 N, Rge 1 E, W.M.

**Decimal Degrees:**
Bow 48.442727° N Lat. / -122.672677° W Long.
Stern 48.442632° N Lat. / - 122.672656° W Long.

**Prepared By: LK Date: 11/17/2017**