



WASHINGTON STATE DEPT OF
**NATURAL
RESOURCES**

Application for Use of State-Owned Aquatic Lands

Applicant Name: King County Wastewater Treatment Division
County: King County
Water Body: Lake Washington
Type of Authorization/Use: Right of Entry - Temporary Construction Area
Authorization Number: 23-101459
Term: 1 Year

Description: This agreement will allow the use of State-owned aquatic lands for the sole purpose of authorizing a temporary construction area for installation of approximately 1,400 linear feet of (1) new sewer siphon which consists of (1) 12” HDPE Pipe, and (2) 18” HDPE pipes. This temporary construction area is associated with Aquatic Authorization No. 51-100977. The temporary construction area will be located in King County within the East Channel of Lake Washington (between Mercer Island and Bellevue). The project will improve reliability and increase the capacity of the existing facility, and pipeline components of a regional wastewater system.

King County Wastewater Treatment Division
Authorization No. 23-101459
Authorized Use: Temporary Construction Area
Location: King County / Lake Washington

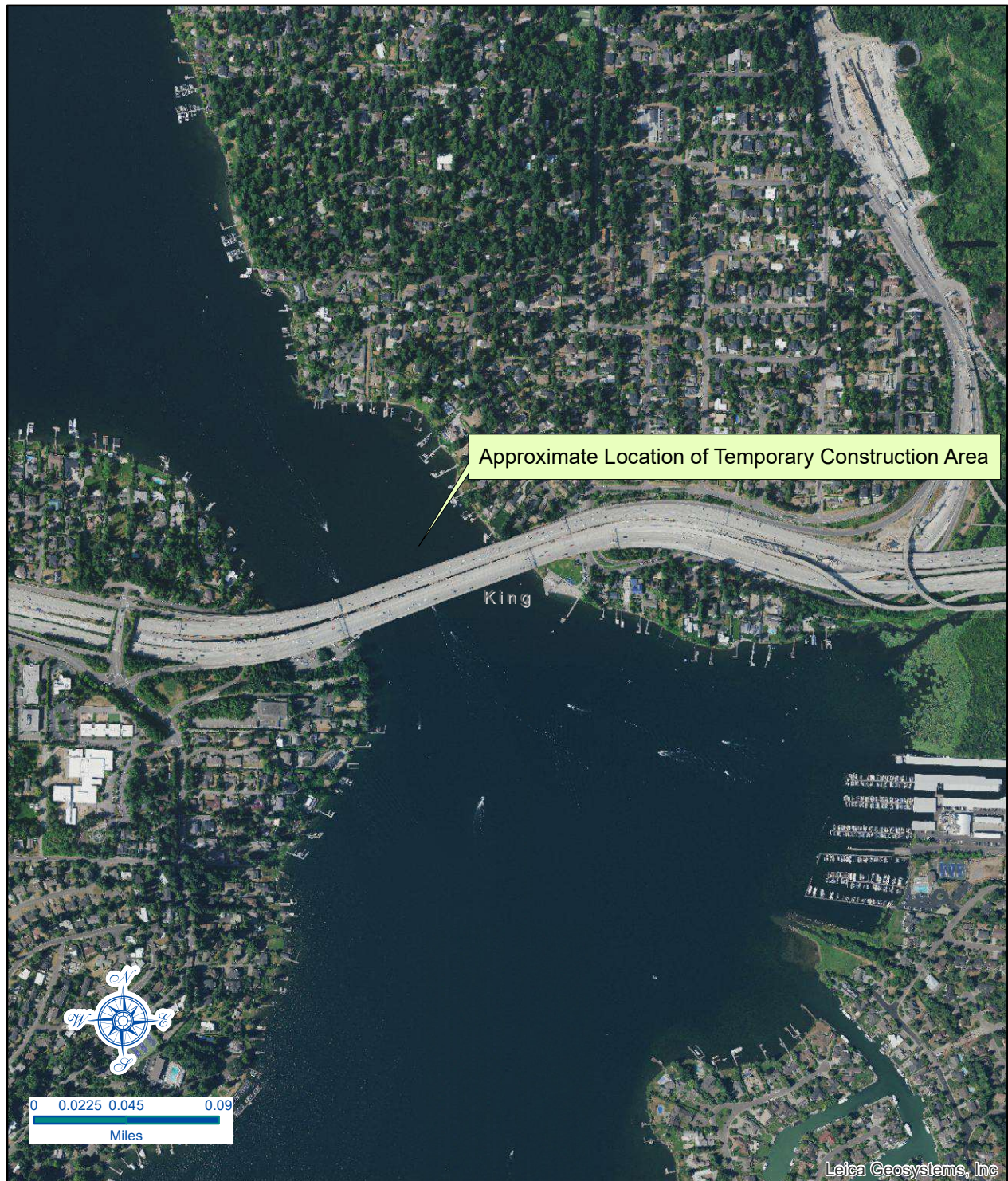

Vicinity Map

Coordinate System: Washington State Plane South
Projection: Lambert Conformal Conic
Datum: NAD83 HARN

Approximate location: Lat 47.579451, Long -122.201299

Prepared By: SG Date: 9/30/2020

Every attempt was made to use the most accurate and current geographic data available. However, due to multiple sources, scales, and the currency of the data used to develop this map Washington Department of Natural Resources cannot accept responsibility for errors and omissions in the data. Furthermore, this data is not survey grade information and cannot be substituted for an official survey. Therefore, there are no warranties that accompany this material