

PEOH POINT ROCK QUARRY - CLE ELUM, WA

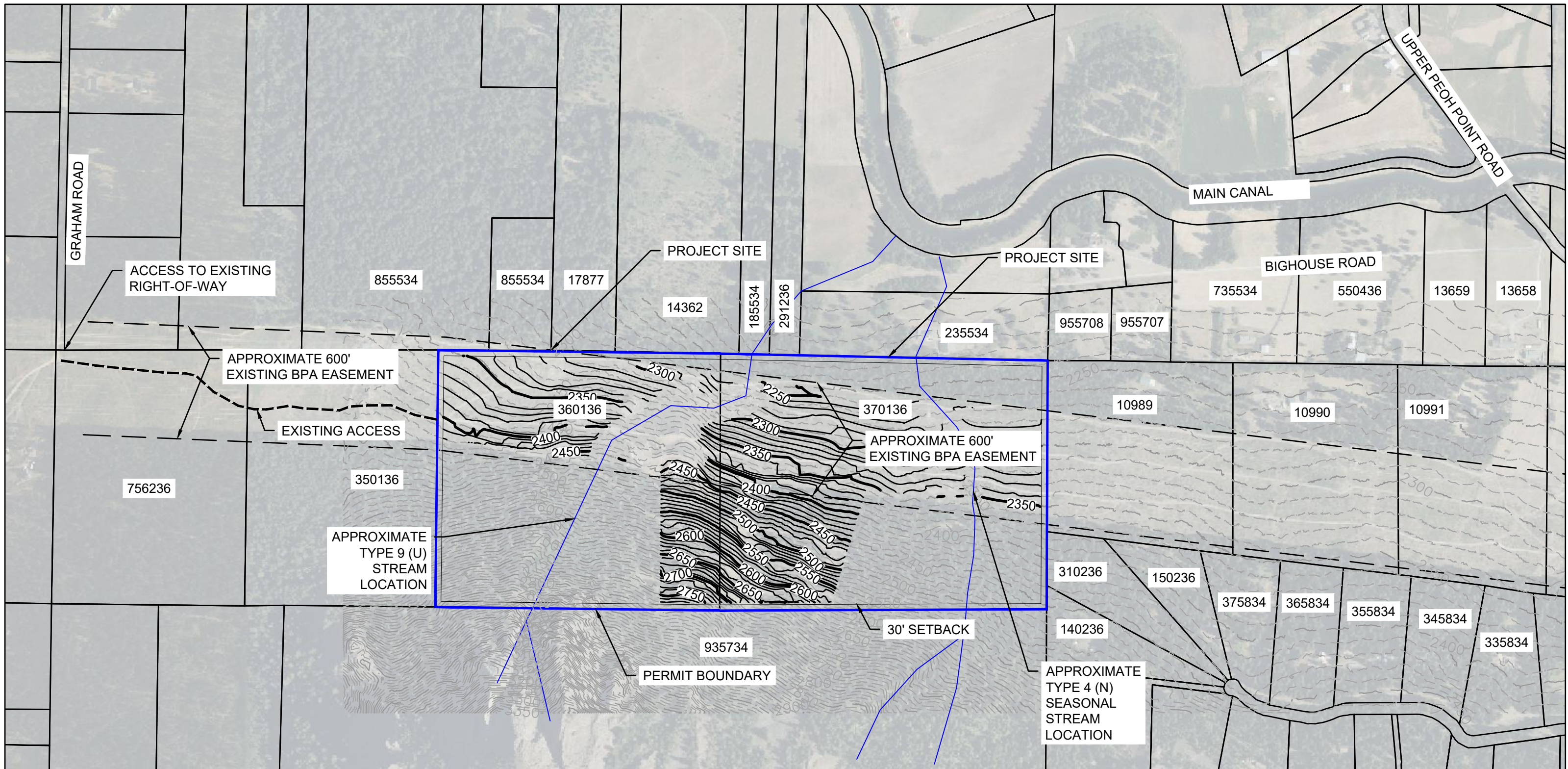

VICINITY MAP
NOT TO SCALE

Sheet List Table	
NUMBER	TITLE
C000	COVER & INDEX SHEET
C001	EXISTING CONDITIONS AERIAL
C100	OVERALL AERIAL SITE PLAN
C101	OVERALL SITE PLAN
C201	ZONE 1 GRADING PLAN
C202	ZONE 2 GRADING PLAN
C203	ZONE 3 GRADING PLAN
C204	ZONE 4 GRADING PLAN
C205	ZONE 5W GRADING PLAN
C206	ZONE 5 GRADING PLAN
C207	ZONE 5E GRADING PLAN
C301	FINAL RECLAMATION PLAN
C302	FINAL RECLAMATION DETAILS

OWNER

ROBERT DRESSEL
19315 99TH ST NW
VAUGHN, WA 98394-9639

CIVIL ENGINEER

AHBL INC
601 WEST MAIN AVENUE, SUITE 305
SPOKANE, WA 99201-0518
PH: (509) 252-5019
CONTACT: ERICK FITZPATRICK, PE

SITE ADDRESS

TBD

PARCEL NO.

360136 AND 370136

TOPOGRAPHIC NOTE

THE EXISTING CULTURAL AND TOPOGRAPHIC DATA SHOWN ON THESE DRAWINGS HAS BEEN PREPARED, IN PART, BASED UPON INFORMATION FURNISHED BY OTHERS. WHILE THIS INFORMATION IS BELIEVED TO BE RELIABLE, AHBL CANNOT ENSURE ACCURACY AND THUS IS NOT RESPONSIBLE FOR THE ACCURACY OF THAT INFORMATION OR FOR ANY ERRORS OR OMISSIONS WHICH MAY HAVE BEEN INCORPORATED INTO THESE DRAWINGS AS A RESULT.

NOTES

MAP CONTAINS EXISTING GRADE AND FINISHED GRADE

LEGEND

EXISTING		PROPOSED
⬤	MONUMENT	⬤
△	SET NAIL AND WASHER	
◦	BOLLARD	
□	MAIL BOX	
⌚	SIGN	
○	SANITARY SEWER MANHOLE	●
◦	SANITARY SEWER CLEANOUT	•
□	STORM CATCH BASIN	■
⊙	STORM MANHOLE	⊙
•	ROOF DRAIN	
	DRYWELL	⊙
△	POWER TRANSFORMER	
←	GUY WIRE	
⌚	UTILITY POWER POLE	
P	ELECTRICAL VAULT	
⌚	LUMINAIRE	⌚
⊙	COMMUNICATIONS MANHOLE	
⌚	FIRE HYDRANT	⌚
⌚	IRRIGATION CONTROL VALVE	⌚
⌚	WATER METER	⌚
⌚	WATER VALVE	⌚
---	STORM LINE	---
---	SANITARY SEWER LINE	---
---	GAS LINE	---
---	ELECTRICAL LINE	---
---	COMMUNICATIONS LINE	---
---	WATER LINE	---
	CONCRETE	
	ASPHALT	
---	CONTOUR MAJOR INTERVAL	---
---	CONTOUR MINOR INTERVAL	---

RECEIVED
August 31, 2023
Washington Geological Survey

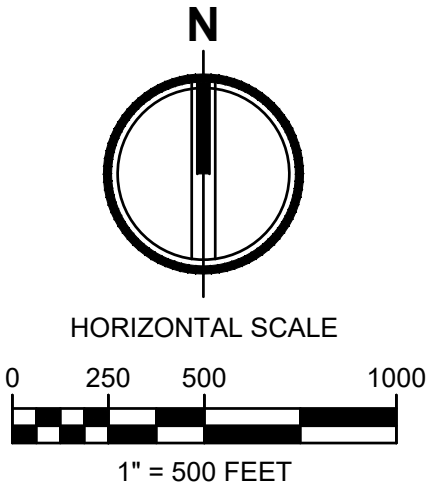

Know what's below.
Call before you dig.



5804 Road 90, Suite H Pasco, WA 99301
509.380.5883 tel. 253.383.2572 www.ahbl.com WEB

Project Title:
PEOH POINT ROCK
QUARRY - CLE ELUM

Client:
ROBERT DRESSEL

19315 99TH ST NW
VAUGHN, WA 98394-9639

Job No.
2220480.10

Issue Set & Date:
PERMIT SET

08.23.2023

NOTICE
ALTERATION OF THIS DOCUMENT SHALL INVALIDATE THE
PROFESSIONAL SEAL AND SIGNATURE. PUBLICATION OF
THIS DOCUMENT DOES NOT DEROGATE FROM RESERVED
OWNERSHIP RIGHTS IN IT. THIS DOCUMENT IS FOR USE
ONLY FOR THE PROJECT DESCRIBED IN THE TITLE BLOCK
AND IS NOT TO BE USED FOR OTHER PURPOSES, OR
ADDITION TO THAT PROJECT OR FOR ANY OTHER PROJECT.

△	
△	
△	
△	
△	
Revisions:	

Sheet Title:
COVER & INDEX
SHEET

Designed by: SBP Drawn by: SBP Checked by: SMB

Sheet No.

C000
1 of 12 Sheets

PEOH POINT ROCK QUARRY - CLE ELUM, WA

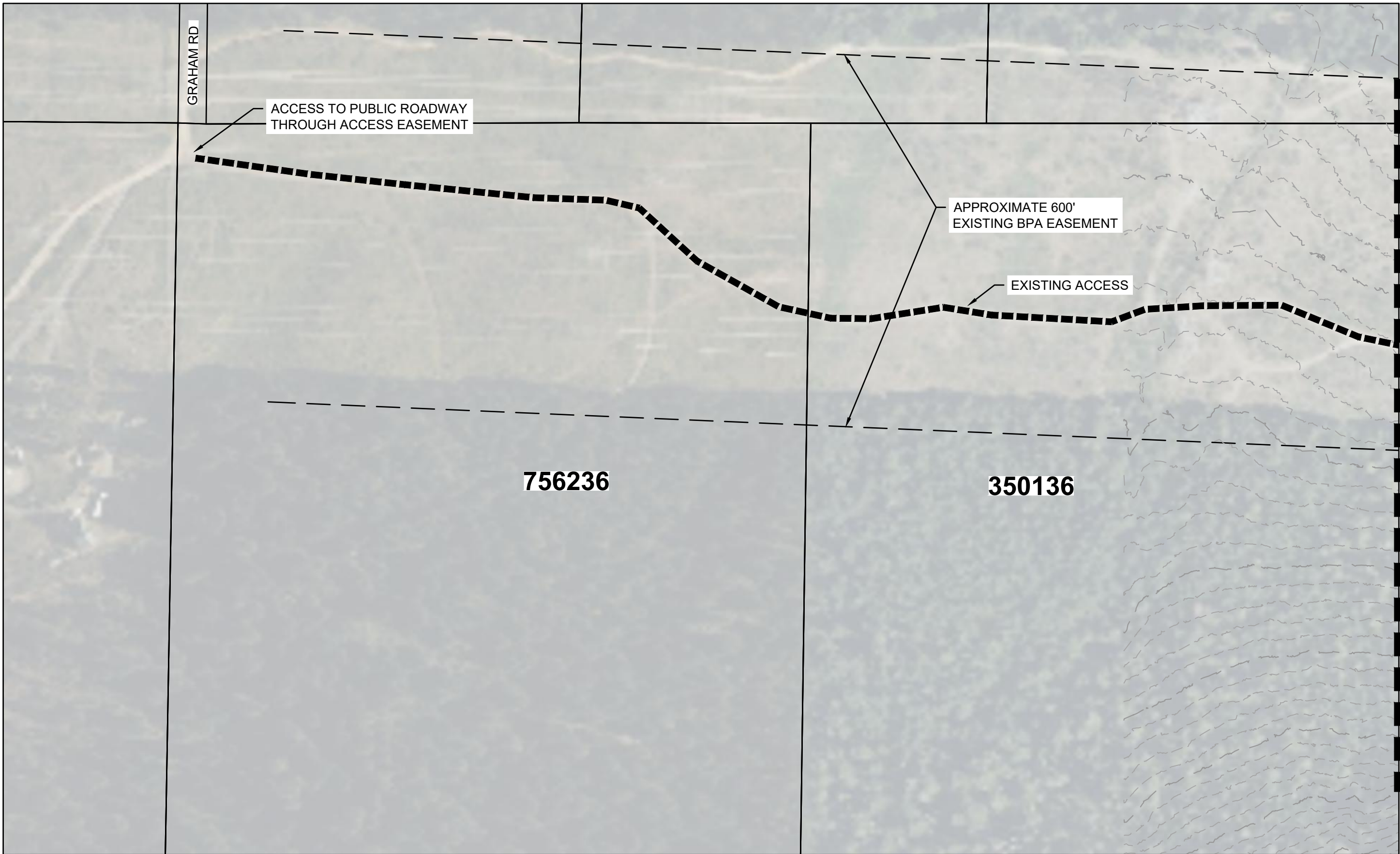

RECEIVED
August 31, 2023
Washington Geological Survey

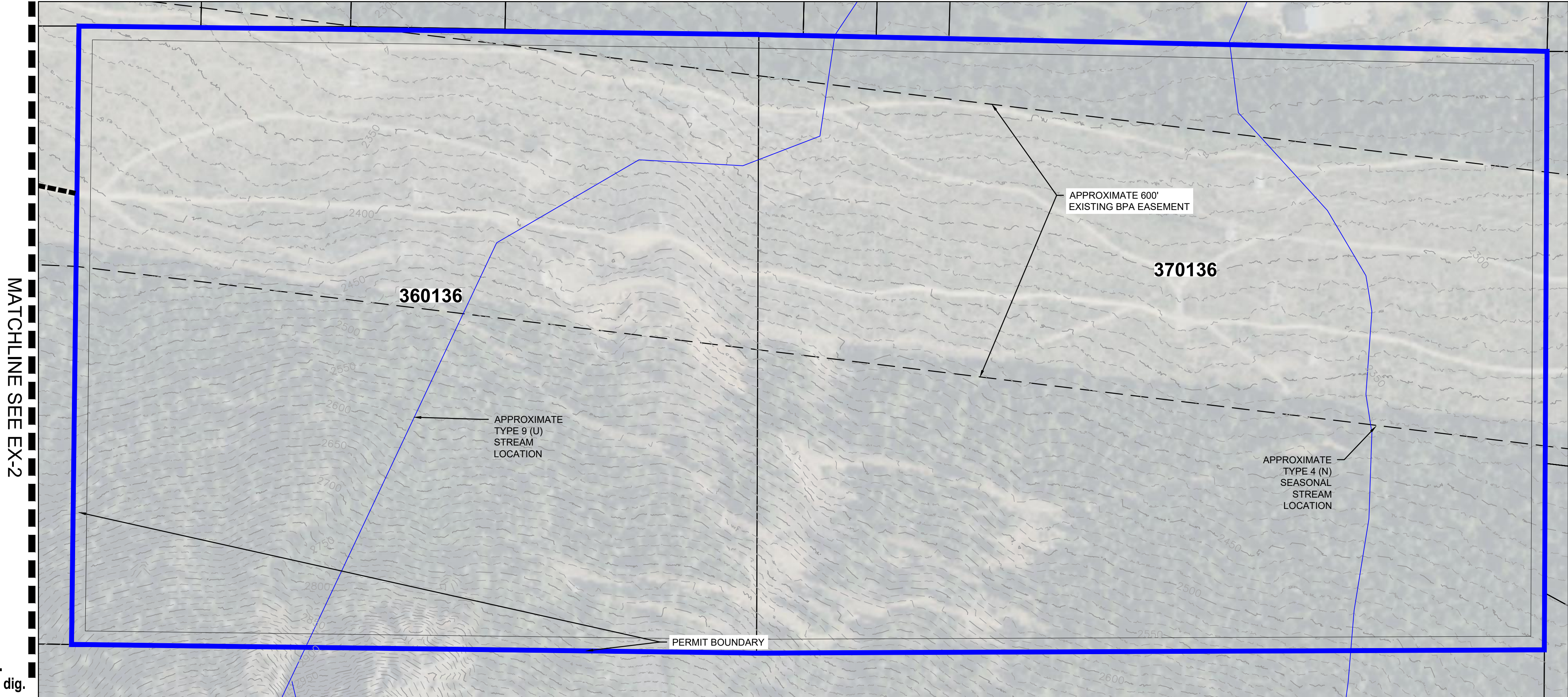

AHBL

TACOMA • SEATTLE • SPOKANE • TRI-CITIES

5804 Road 90, Suite H Pasco, WA 99301
509.380.5883 TEL 253.383.2572 www.ahbl.com WEB

Project Title:
PEOH POINT ROCK QUARRY - CLE ELUM

Client:
ROBERT DRESSEL

19315 99TH ST NW
VAUGHN, WA 98394-9639

Job No.
2220480.10

Issue Set & Date:
PERMIT SET

08.23.2023

NOTICE
ALTERATION OF THIS DOCUMENT SHALL INVALIDATE THE PROFESSIONAL SEAL AND SIGNATURE. PUBLICATION OF THIS DOCUMENT DOES NOT DELEGATE FROM RESERVED OWNERSHIP RIGHTS IN IT. THIS DOCUMENT IS FOR USE ONLY FOR THE PROJECT DESCRIBED IN THE TITLE BLOCK AND IS NOT TO BE USED FOR REPAIR, REBUILD, OR ADDITION TO THAT PROJECT OR FOR ANY OTHER PROJECT.

Δ	
Δ	
Δ	
Δ	
Revisions:	

Sheet Title:
EXISTING CONDITIONS AERIAL

Designed by: SBP Drawn by: SBP Checked by: SMB

Sheet No.
C001
2 of 12 Sheets



Know what's below.
Call before you dig.

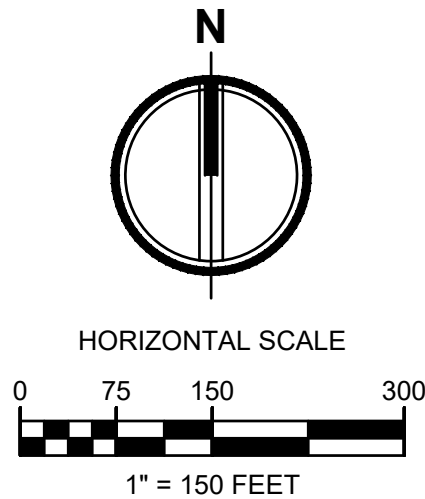

PEOH POINT ROCK QUARRY - CLE ELUM, WA

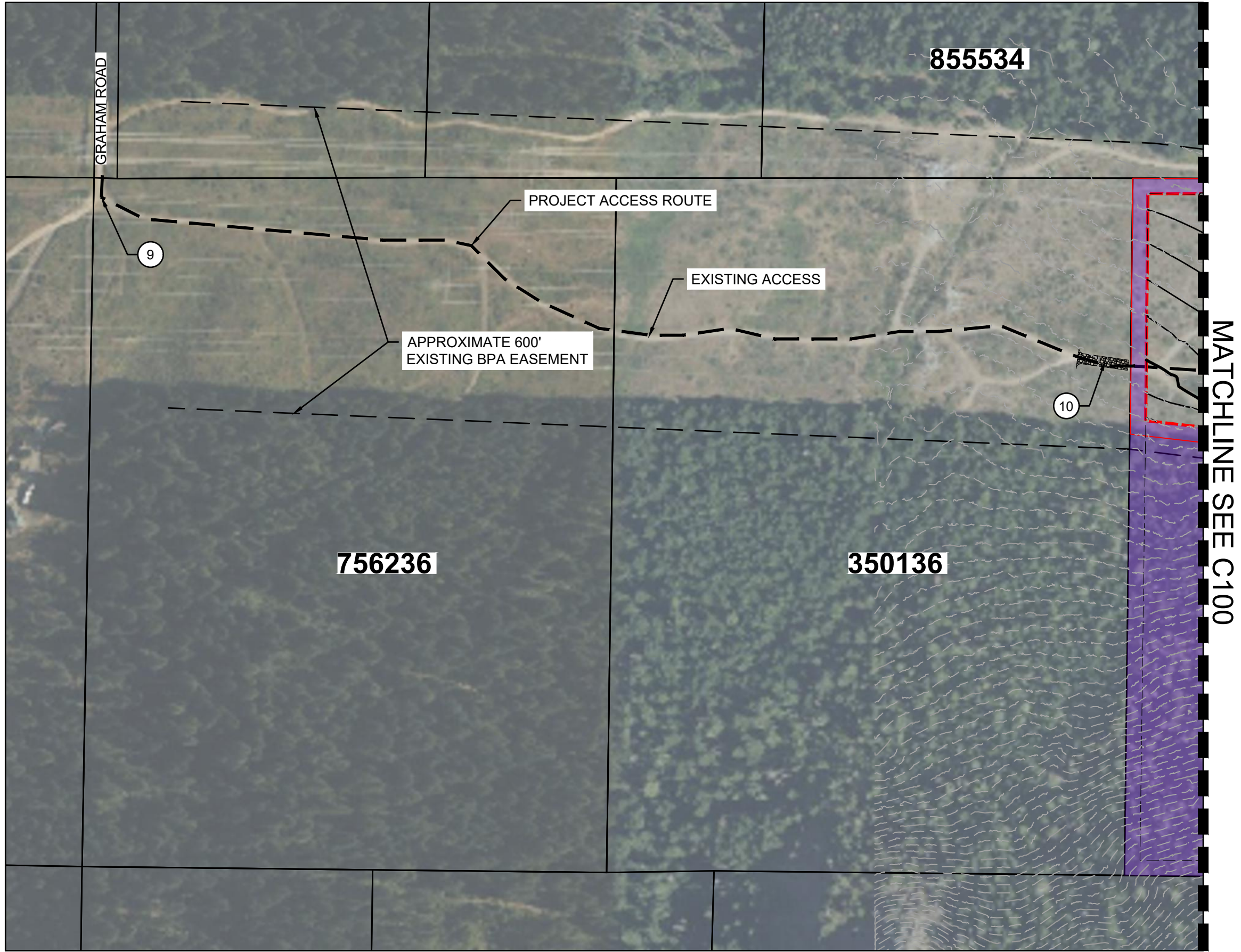
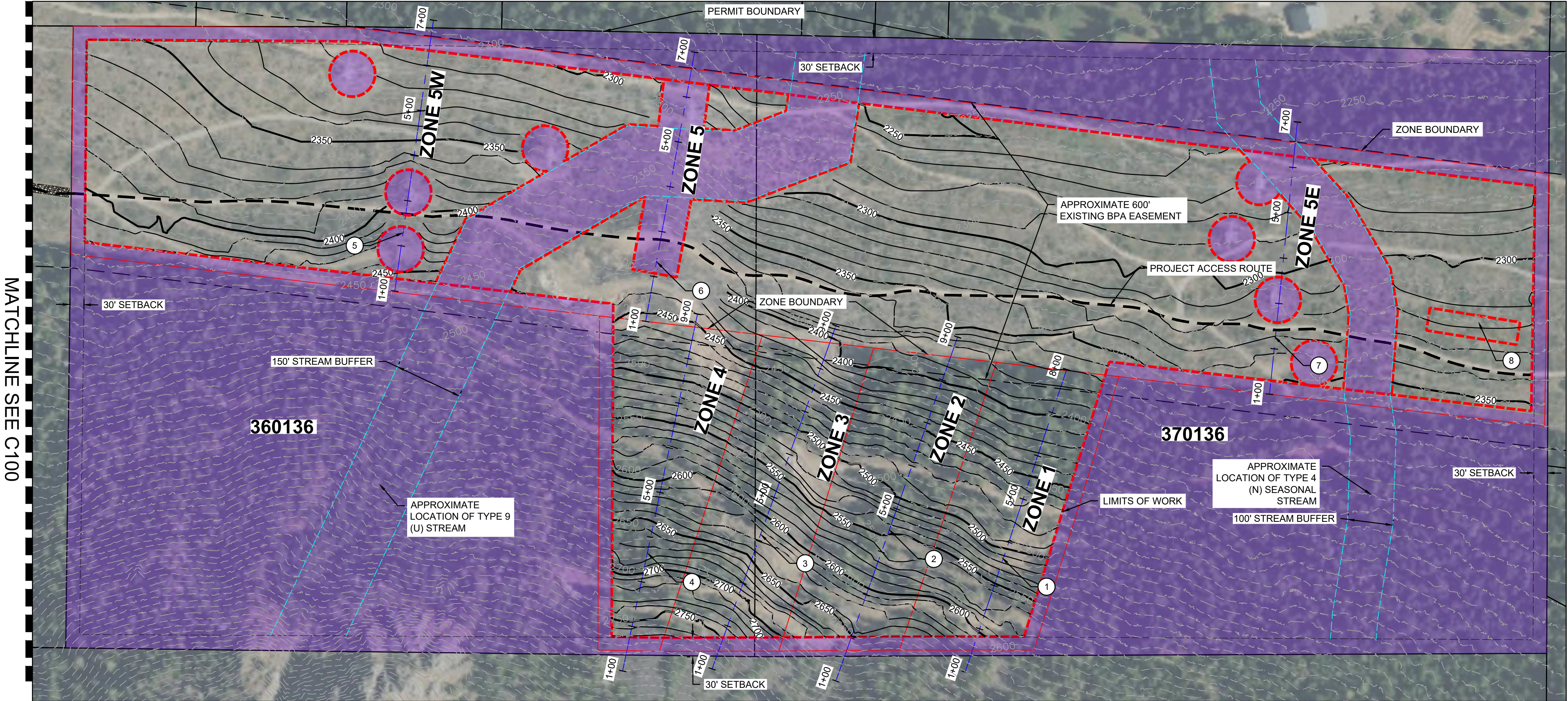

- KEY NOTES**
- ① SEE SHEET C201 FOR LIMITS OF DISTURBANCE AND PROPOSED GRADING OF ZONE 1
 - ② SEE SHEET C202 FOR LIMITS OF DISTURBANCE AND PROPOSED GRADING OF ZONE 2
 - ③ SEE SHEET C203 FOR LIMITS OF DISTURBANCE AND PROPOSED GRADING OF ZONE 3
 - ④ SEE SHEET C204 FOR LIMITS OF DISTURBANCE AND PROPOSED GRADING OF ZONE 4
 - ⑤ SEE SHEET C205 FOR LIMITS OF DISTURBANCE AND PROPOSED GRADING OF ZONE 5W
 - ⑥ SEE SHEET C206 FOR LIMITS OF DISTURBANCE AND PROPOSED GRADING OF ZONE 5
 - ⑦ SEE SHEET C207 FOR LIMITS OF DISTURBANCE AND PROPOSED GRADING OF ZONE 5E
 - ⑧ 50' WIDE BY 200' LONG STAGING AREA FOR CONSTRUCTION EQUIPMENT
 - ⑨ ACCESS TO PUBLIC ROADWAY THROUGH ACCESS EASEMENT
 - ⑩ CONSTRUCTION ENTRANCE

- LEGEND**
- AREA TO NOT BE DISTURBED
 - EXISTING GRADE CONTOUR (MINOR)
 - EXISTING GRADE CONTOUR (MAJOR)
 - FINISHED GRADE CONTOUR (MINOR)
 - FINISHED GRADE CONTOUR (MAJOR)
 - ZONE BOUNDARY

NOTES

NO DISTURBANCE SHALL OCCUR WITHIN 50' OF EXISTING TRANSMISSION TOWERS

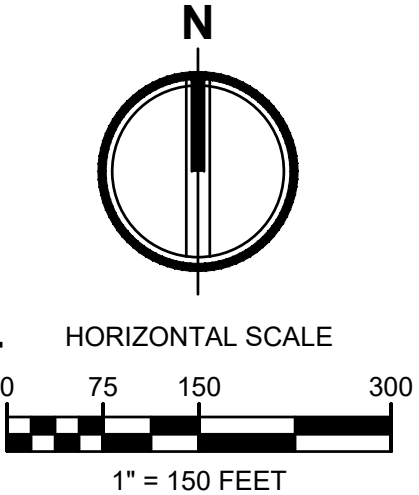

NOTICE

ALTERATION OF THIS DOCUMENT SHALL INVALIDATE THE PROFESSIONAL SEAL AND SIGNATURE. PUBLICATION OF THIS DOCUMENT DOES NOT DEROGATE FROM RESERVED OWNERSHIP RIGHTS IN IT. THIS DOCUMENT IS FOR USE ONLY FOR THE PROJECT IDENTIFIED IN THE TITLE BLOCK AND IS NOT TO BE USED FOR OTHER PURPOSES, OR ADDITION TO THAT PROJECT OR FOR ANY OTHER PROJECT.

Revisions:

Sheet Title:
OVERALL AERIAL SITE PLAN

Designed by: SBP
Drawn by: SBP
Checked by: SMB

Sheet No.
C100
3 of 12 Sheets

AHBL
TACOMA • SEATTLE • SPOKANE • TRI-CITIES
5804 Road 90, Suite H Pasco, WA 99301
509.380.5883 TEL 253.383.2572 www.ahbl.com WEB

Project Title:
PEOH POINT ROCK QUARRY - CLE ELUM

Client:
ROBERT DRESSEL

19315 99TH ST NW
VAUGHN, WA 98394-9639

Job No.
2220480.10

Issue Set & Date:
PERMIT SET

08.23.2023



RECEIVED
August 31, 2023
Washington Geological Survey

PEOH POINT ROCK QUARRY - CLE ELUM, WA

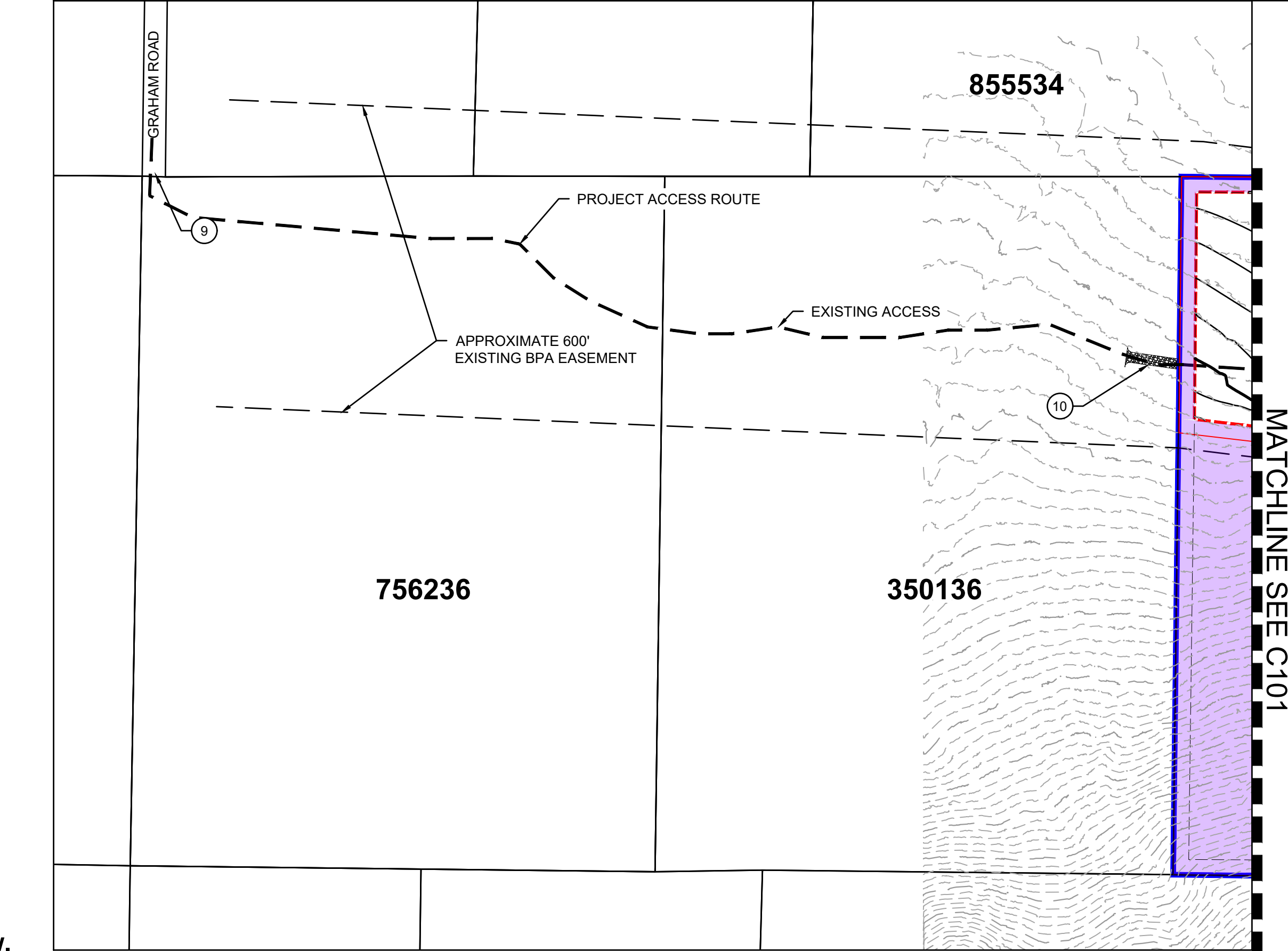
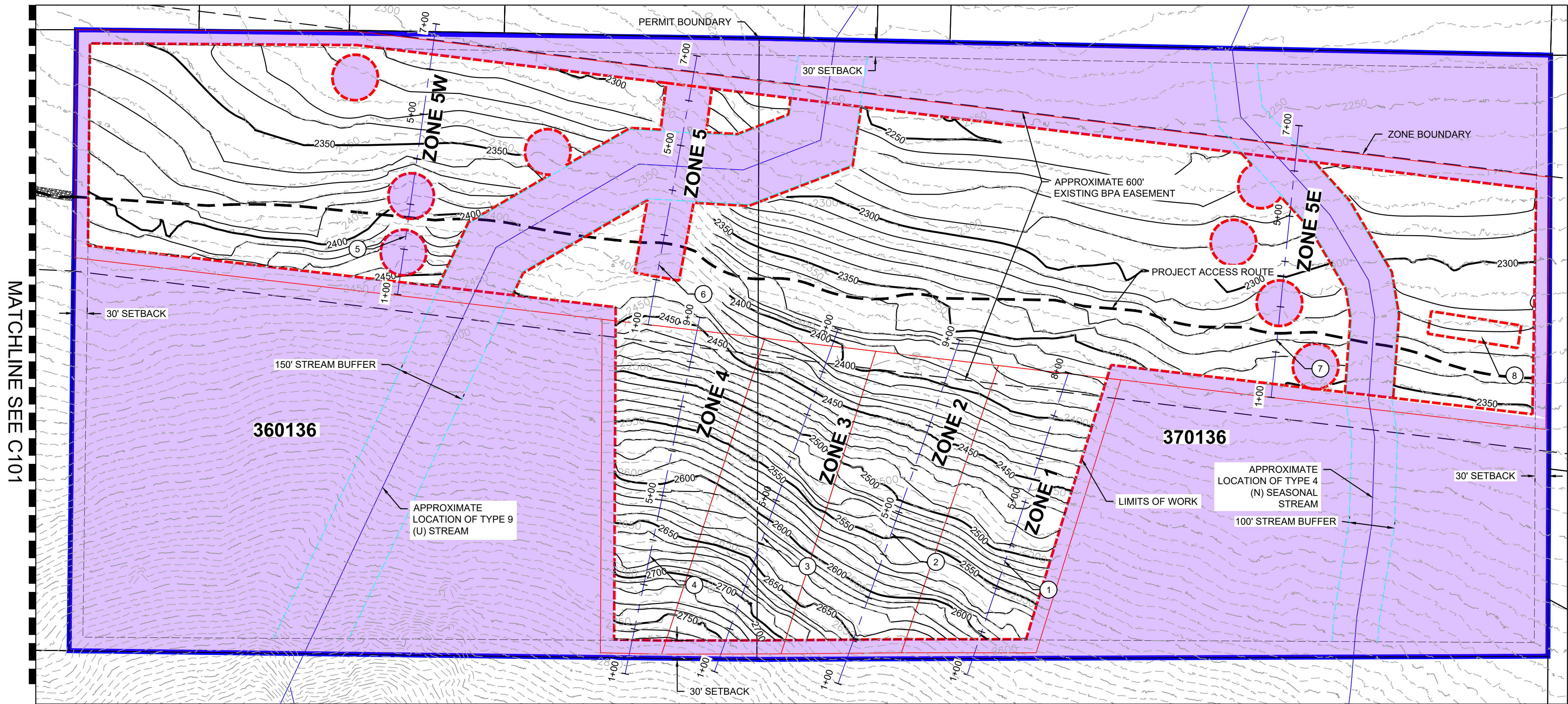

KEY NOTES

- 1 SEE SHEET C201 FOR LIMITS OF DISTURBANCE AND PROPOSED GRADING OF ZONE 1
- 2 SEE SHEET C202 FOR LIMITS OF DISTURBANCE AND PROPOSED GRADING OF ZONE 2
- 3 SEE SHEET C203 FOR LIMITS OF DISTURBANCE AND PROPOSED GRADING OF ZONE 3
- 4 SEE SHEET C204 FOR LIMITS OF DISTURBANCE AND PROPOSED GRADING OF ZONE 4
- 5 SEE SHEET C205 FOR LIMITS OF DISTURBANCE AND PROPOSED GRADING OF ZONE 5W
- 6 SEE SHEET C206 FOR LIMITS OF DISTURBANCE AND PROPOSED GRADING OF ZONE 5
- 7 SEE SHEET C207 FOR LIMITS OF DISTURBANCE AND PROPOSED GRADING OF ZONE 5E
- 8 50' WIDE BY 200' LONG STAGING AREA FOR CONSTRUCTION EQUIPMENT
- 9 ACCESS TO PUBLIC ROADWAY THROUGH ACCESS EASEMENT
- 10 CONSTRUCTION ENTRANCE

LEGEND

- AREA TO NOT BE DISTURBED
- EXISTING GRADE CONTOUR (MINOR)
- EXISTING GRADE CONTOUR (MAJOR)
- FINISHED GRADE CONTOUR (MINOR)
- FINISHED GRADE CONTOUR (MAJOR)
- ZONE BOUNDARY

NOTES

NO DISTURBANCE SHALL OCCUR WITHIN 50' OF EXISTING TRANSMISSION TOWERS

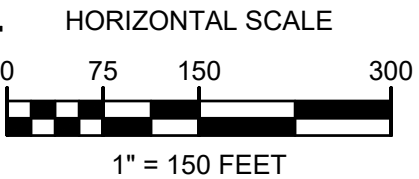
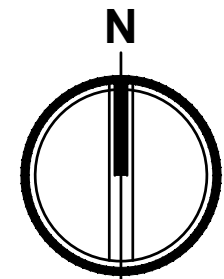

NOTICE
ALTERATION OF THIS DOCUMENT SHALL INVALIDATE THE PROFESSIONAL SEAL AND SIGNATURE. PUBLICATION OF THIS DOCUMENT DOES NOT DELEGATE FROM RESERVED OWNERSHIP RIGHTS IN IT. THIS DOCUMENT IS FOR USE ONLY FOR THE PROJECT DESCRIBED IN THE TITLE BLOCK AND IS NOT TO BE USED FOR OTHER PURPOSES, OR ADDITION TO THAT PROJECT OR FOR ANY OTHER PROJECT.

Δ	
Δ	
Δ	
Δ	

Revisions:

Sheet Title:
OVERALL SITE PLAN

Designed by: SBP
Drawn by: SBP
Checked by: SMB

Sheet No.

C101
4 of 12 Sheets

AHBL
TACOMA • SEATTLE • SPOKANE • TRI-CITIES
5804 Road 90, Suite H Pasco, WA 99301
509.380.5883 TEL 253.383.2572 www.ahbl.com WEB

Project Title:
PEOH POINT ROCK QUARRY - CLE ELUM

Client:
ROBERT DRESSEL

19315 99TH ST NW
VAUGHN, WA 98394-9639

Job No.
2220480.10

Issue Set & Date:
PERMIT SET

08.23.2023



RECEIVED
August 31, 2023
Washington Geological Survey

PEOH POINT ROCK QUARRY - CLE ELUM, WA

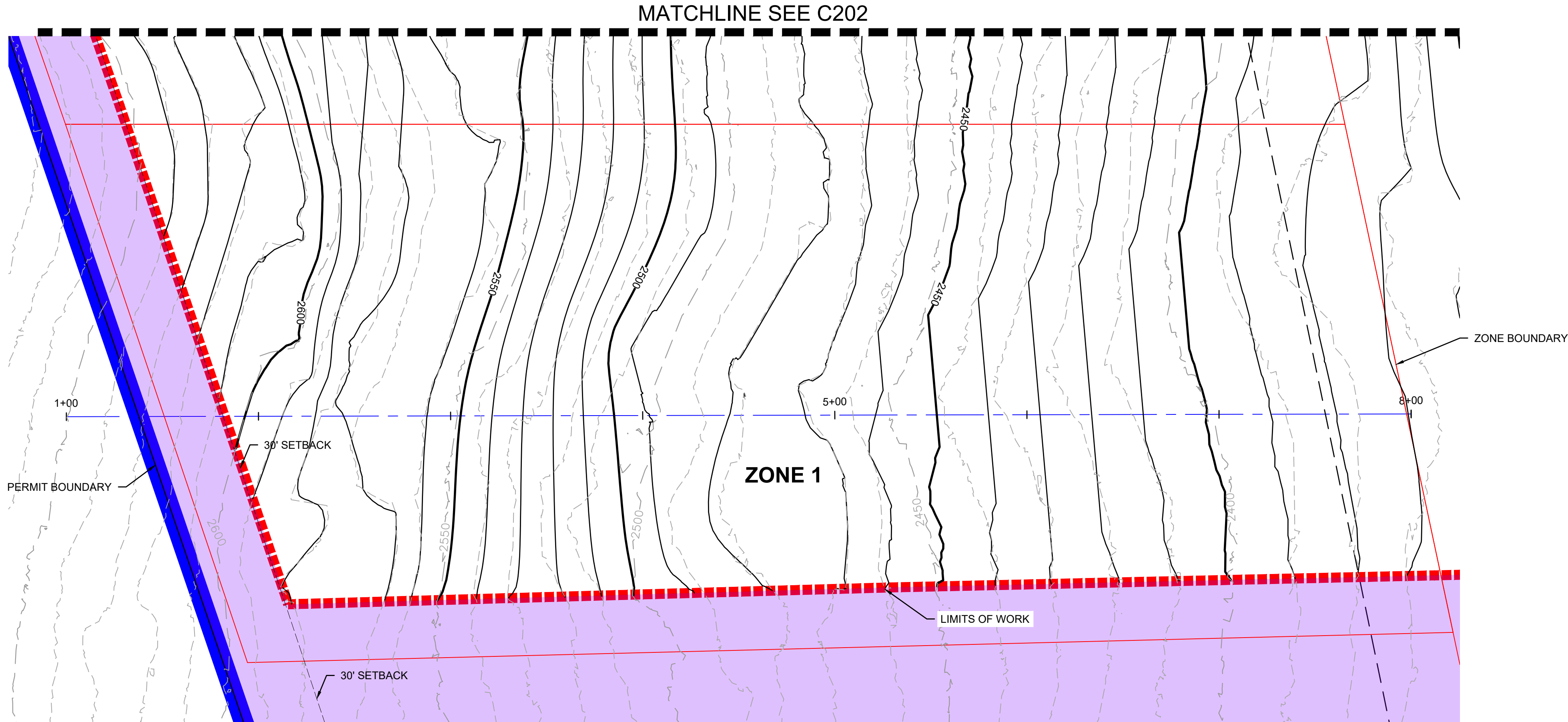

ZONE 1 PLAN (STA 1+00-8+00)
SCALE: 1"=40'

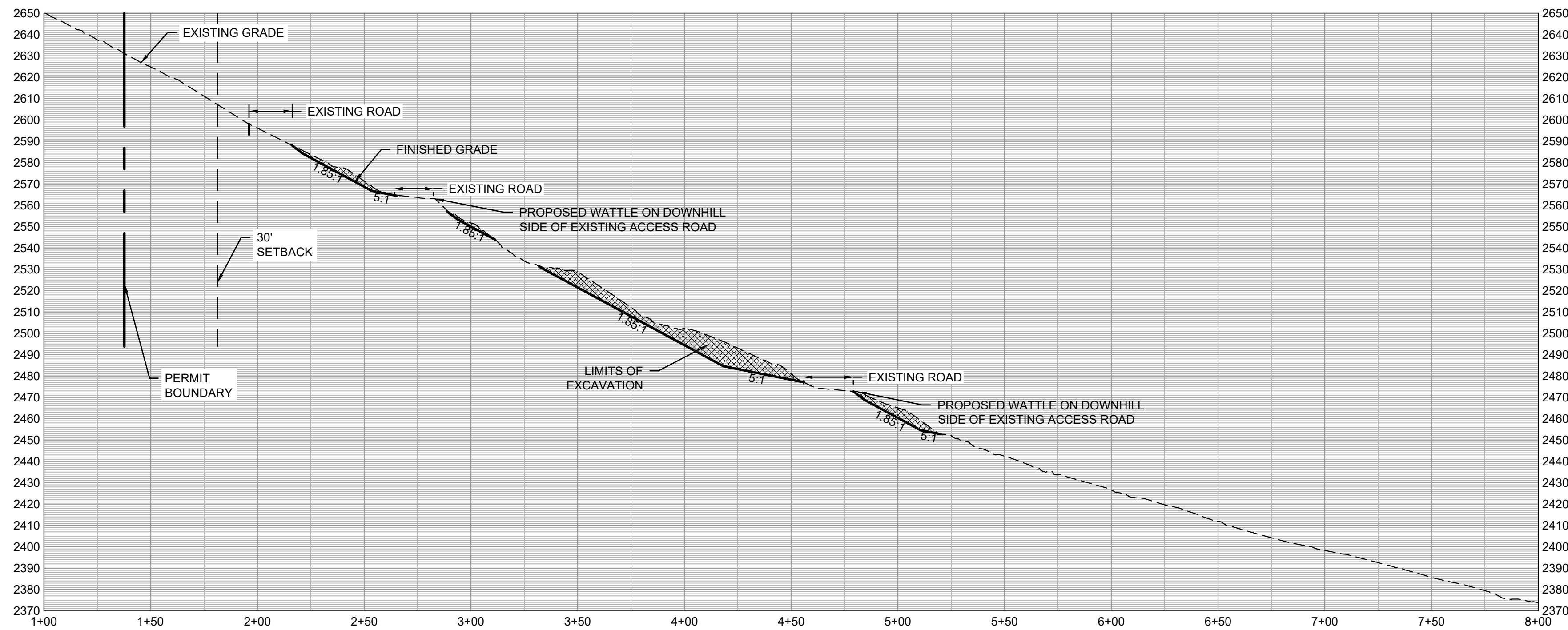

ZONE 1 PROFILE (STA 1+00-8+00)
SCALE: HORIZ. 1"=40' ; VERT. 1"=40'

RECEIVED
August 31, 2023
Washington Geological Survey

- LEGEND**
- AREA TO NOT BE DISTURBED
 - EXISTING GRADE CONTOUR (MINOR)
 - EXISTING GRADE CONTOUR (MAJOR)
 - FINISHED GRADE CONTOUR (MINOR)
 - FINISHED GRADE CONTOUR (MAJOR)
 - ZONE BOUNDARY

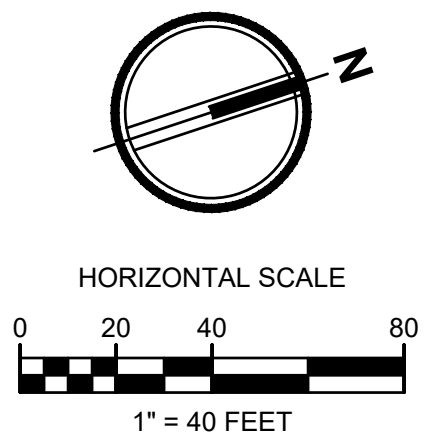

NOTICE
ALTERATION OF THIS DOCUMENT SHALL INVALIDATE THE
PROFESSIONAL SEAL AND SIGNATURE. PRODUCTION OF
THIS DOCUMENT DOES NOT DELEGATE FROM RESERVED
CONCEPT RIGHTS IN IT. THIS DOCUMENT IS FOR USE
ONLY FOR THE PROJECT IDENTIFIED IN THE TITLE BLOCK
AND IS NOT TO BE USED FOR REPAIR, REWORK, OR
ADDITION TO THAT PROJECT OR FOR ANY OTHER PROJECT.

Revisions:

Sheet Title:
**ZONE 1 GRADING
PLAN**

Designed by: SBP Drawn by: SBP Checked by: SMB

Sheet No.
C201
5 of 12 Sheets

AHBL
TACOMA • SEATTLE • SPOKANE • TRI-CITIES
5804 Road 90, Suite H Pasco, WA 99301
509.380.5883 TEL 253.383.2572 www.ahbl.com WEB

Project Title:
**PEOH POINT ROCK
QUARRY - CLE ELUM**

Client:
ROBERT DRESSEL

19315 99TH ST NW
VAUGHN, WA 98394-9639

Job No.
2220480.10

Issue Set & Date:
PERMIT SET

08.23.2023

811
Know what's below.
Call before you dig.

PEOH POINT ROCK QUARRY - CLE ELUM, WA

RECEIVED
August 31, 2023
Washington Geological Survey

AHBL

TACOMA • SEATTLE • SPOKANE • TRI-CITIES

5804 Road 90, Suite H Pasco, WA 99301
509.380.5883 TEL 253.383.2572 www.ahbl.com WEB

Project Title:
PEOH POINT ROCK QUARRY - CLE ELUM

Client:
ROBERT DRESSEL

19315 99TH ST NW
VAUGHN, WA 98394-9639

Job No.
2220480.10

Issue Set & Date:
PERMIT SET

08.23.2023

NOTICE
ALTERATION OF THIS DOCUMENT SHALL INVALIDATE THE
PROFESSIONAL SEAL AND SIGNATURE. PUBLICATION OF
THIS DOCUMENT DOES NOT DELEGATE FROM RESERVED
OWNERSHIP RIGHTS IN IT. THIS DOCUMENT IS FOR USE
ONLY FOR THE PROJECT IDENTIFIED IN THE TITLE BLOCK
AND IS NOT TO BE USED FOR REPAIR, REWORK, OR
ADDITION TO THAT PROJECT OR FOR ANY OTHER PROJECT.

Δ	
Δ	
Δ	
Δ	
Revisions:	

Sheet Title:
ZONE 2 GRADING PLAN

Designed by: SBP Drawn by: SBP Checked by: SMB

Sheet No.
C202
6 of 12 Sheets

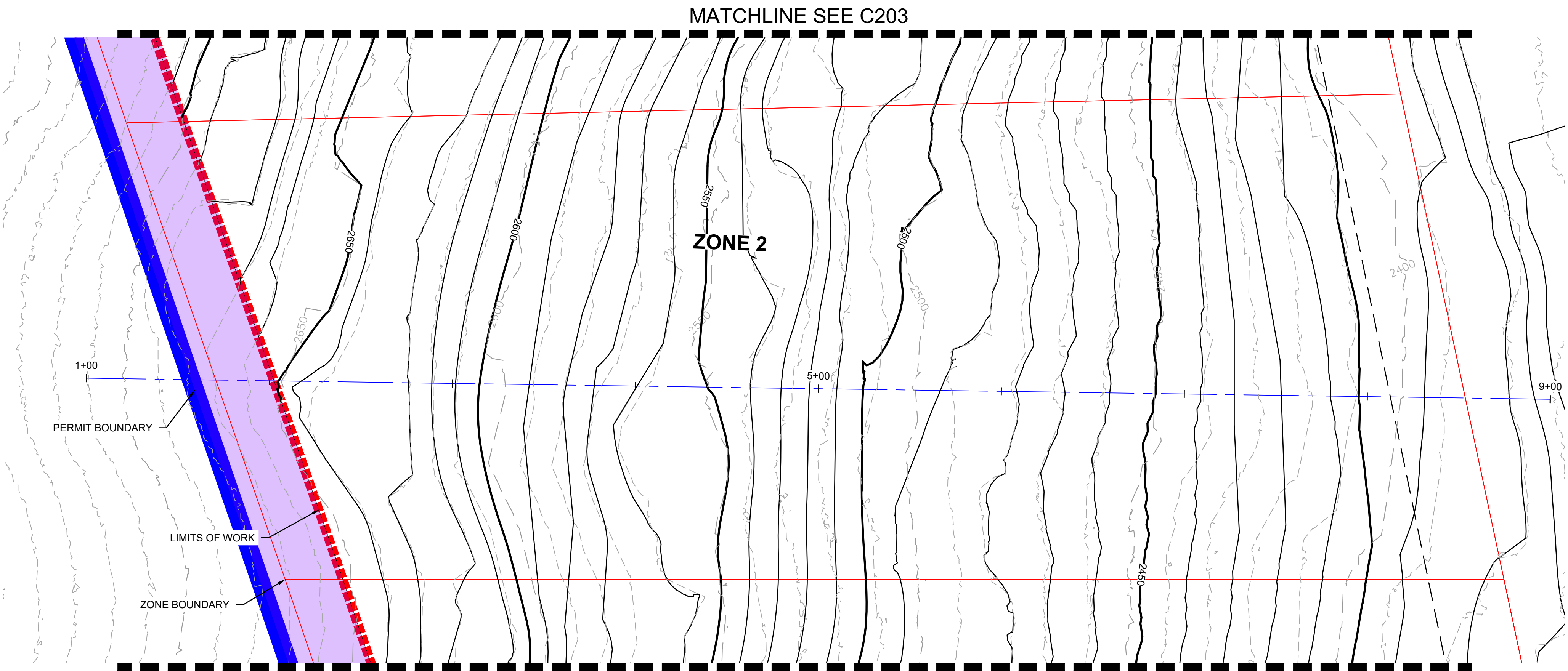

ZONE 2 PLAN (STA 1+00-9+00)
SCALE: 1"=40'

MATCHLINE SEE C201

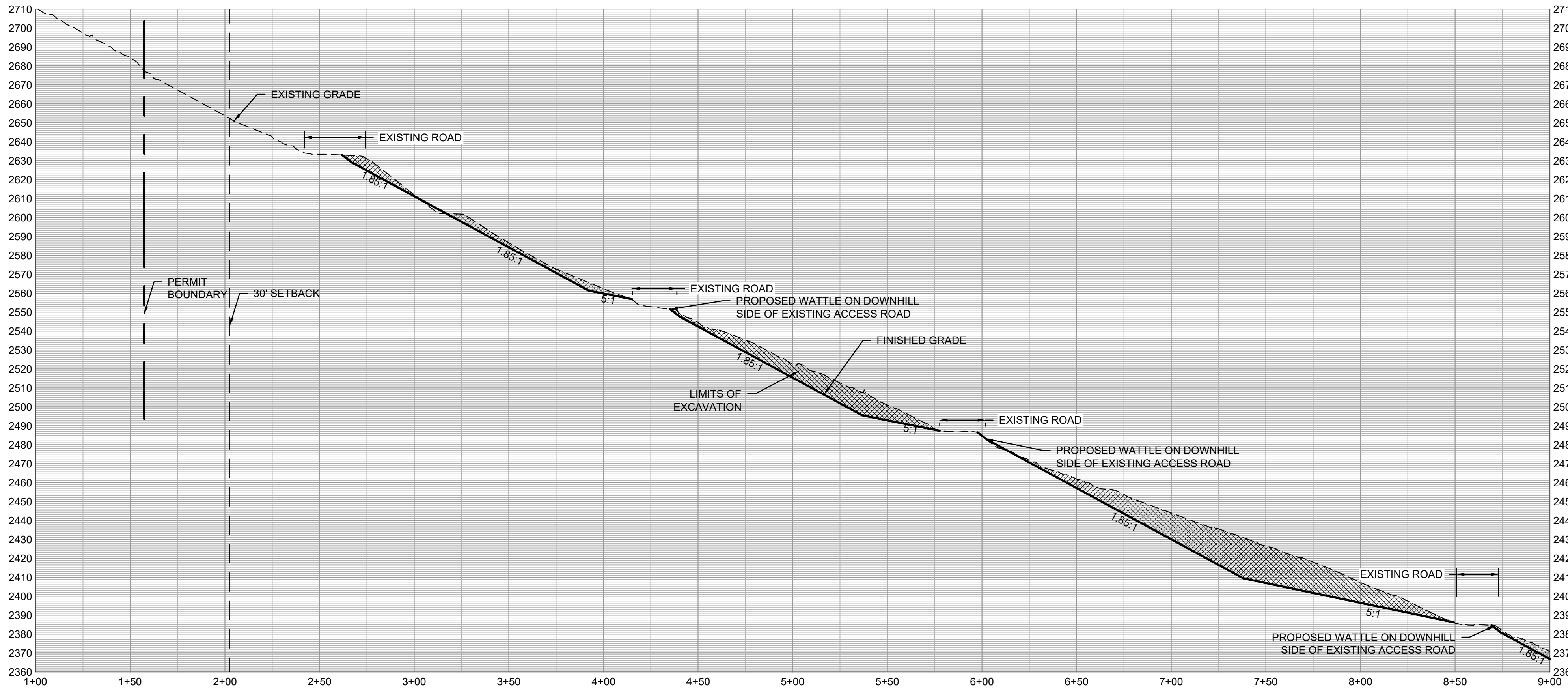

ZONE 2 PROFILE (STA 1+00-9+00)
SCALE: HORIZ. 1"=40' ; VERT. 1"=40'

LEGEND

AREA TO NOT BE DISTURBED

EXISTING GRADE CONTOUR (MINOR)

EXISTING GRADE CONTOUR (MAJOR)

FINISHED GRADE CONTOUR (MINOR)

FINISHED GRADE CONTOUR (MAJOR)

ZONE BOUNDARY

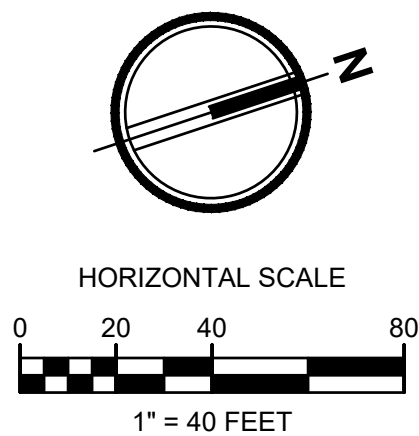

Know what's below.
Call before you dig.

PEOH POINT ROCK QUARRY - CLE ELUM, WA

RECEIVED
August 31, 2023
Washington Geological Survey

AHBL
TACOMA • SEATTLE • SPOKANE • TRI-CITIES
5804 Road 90, Suite H Pasco, WA 99301
509.380.5883 TEL 253.383.2572 www.ahbl.com WEB

Project Title:
PEOH POINT ROCK QUARRY - CLE ELUM

Client:
ROBERT DRESSEL

19315 99TH ST NW
VAUGHN, WA 98394-9639

Job No.
2220480.10

Issue Set & Date:
PERMIT SET

08.23.2023

NOTICE
ALTERATION OF THIS DOCUMENT SHALL INVALIDATE THE PROFESSIONAL SEAL AND SIGNATURE. PUBLICATION OF THIS DOCUMENT DOES NOT DELEGATE FROM RESERVED OWNERSHIP RIGHTS IN IT. THIS DOCUMENT IS FOR USE ONLY FOR THE PROJECT IDENTIFIED IN THE TITLE BLOCK AND IS NOT TO BE USED FOR REPAIR, REWORK, OR ADDITION TO THAT PROJECT OR FOR ANY OTHER PROJECT.

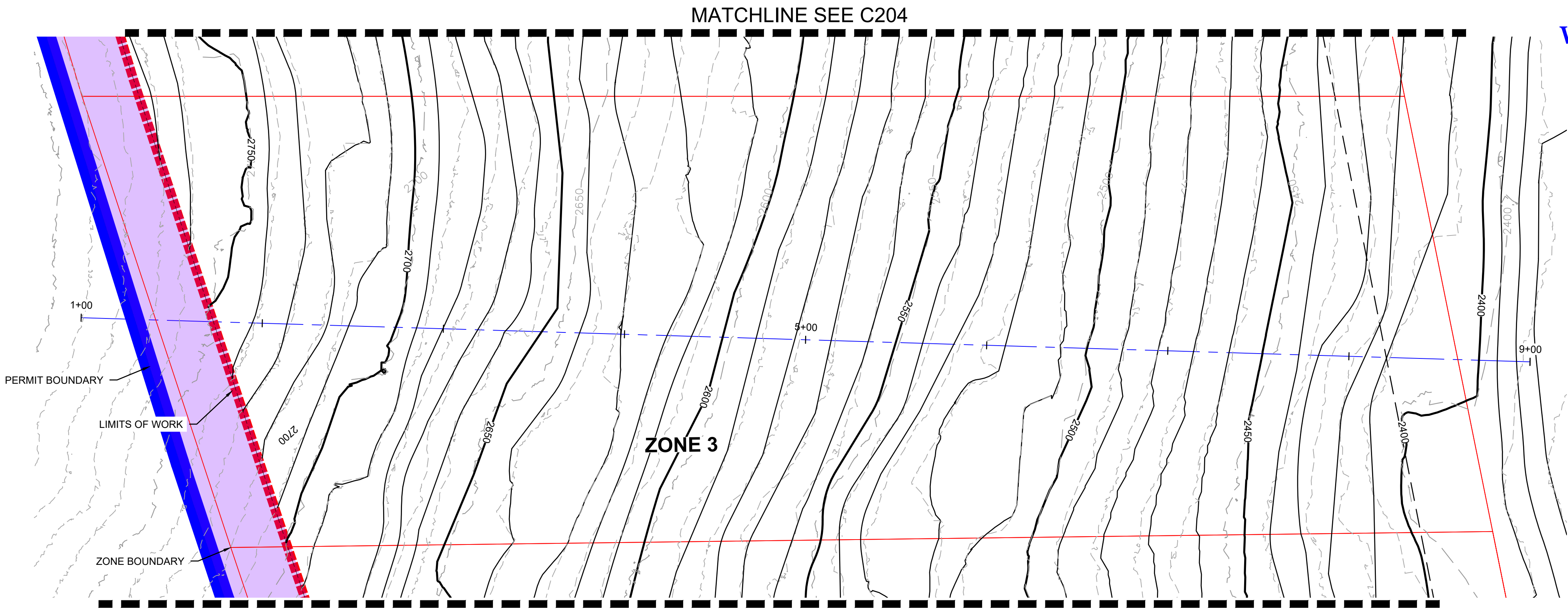

ZONE 3 PLAN (STA 1+00-9+00)

SCALE: 1"=40'

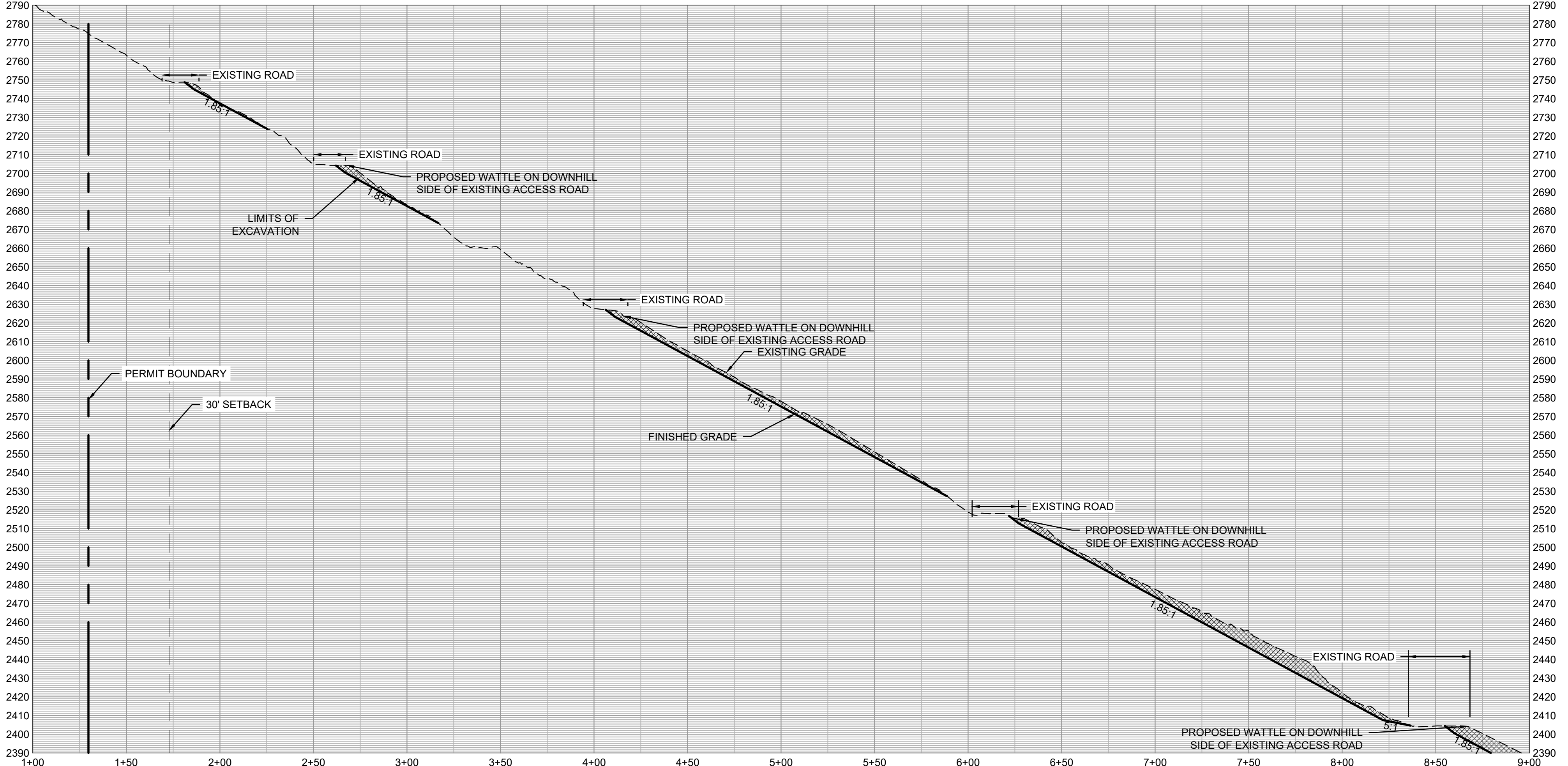

ZONE 3 PROFILE (STA 1+00-9+00)

SCALE: HORIZ. 1"=40' ; VERT. 1"=40'

LEGEND

- AREA TO NOT BE DISTURBED
- EXISTING GRADE CONTOUR (MINOR)
- EXISTING GRADE CONTOUR (MAJOR)
- FINISHED GRADE CONTOUR (MINOR)
- FINISHED GRADE CONTOUR (MAJOR)
- ZONE BOUNDARY

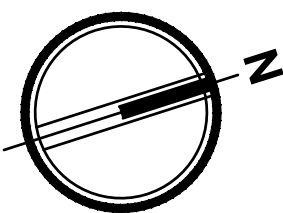
HORIZONTAL SCALE
0 20 40 80
1" = 40 FEET

Revisions:

Sheet Title:
ZONE 3 GRADING PLAN

Designed by: SBP Drawn by: SBP Checked by: SMB

Sheet No.

C203
7 of 12 Sheets

Project Title:

Client:

Job No.

2220480.10

Issue Set & Date:

08.23.2023

NOTICE
ALTERATION OF THIS DOCUMENT SHALL INVALIDATE THE
PROFESSIONAL SEAL AND SIGNATURE. PRODUCTION OF
THIS DOCUMENT DOES NOT DEROGATE FROM RESERVED
OWNERSHIP RIGHTS IN IT. THIS DOCUMENT IS FOR USE
ONLY FOR THE PROJECT IDENTIFIED IN THE TITLE BLOCK
AND IS NOT TO BE USED FOR REPAIR, REWORK, OR
ADDITION TO THAT PROJECT OR FOR ANY OTHER PROJECT.

A.

A.

A.

A.

Revisions:

Sheet Title:

**ZONE 4 GRADING
PLAN**

Designed by:

Drawn by:

Checked by:

SBP

SBP

SMB

Sheet No.

C204

8 of 12 Sheets

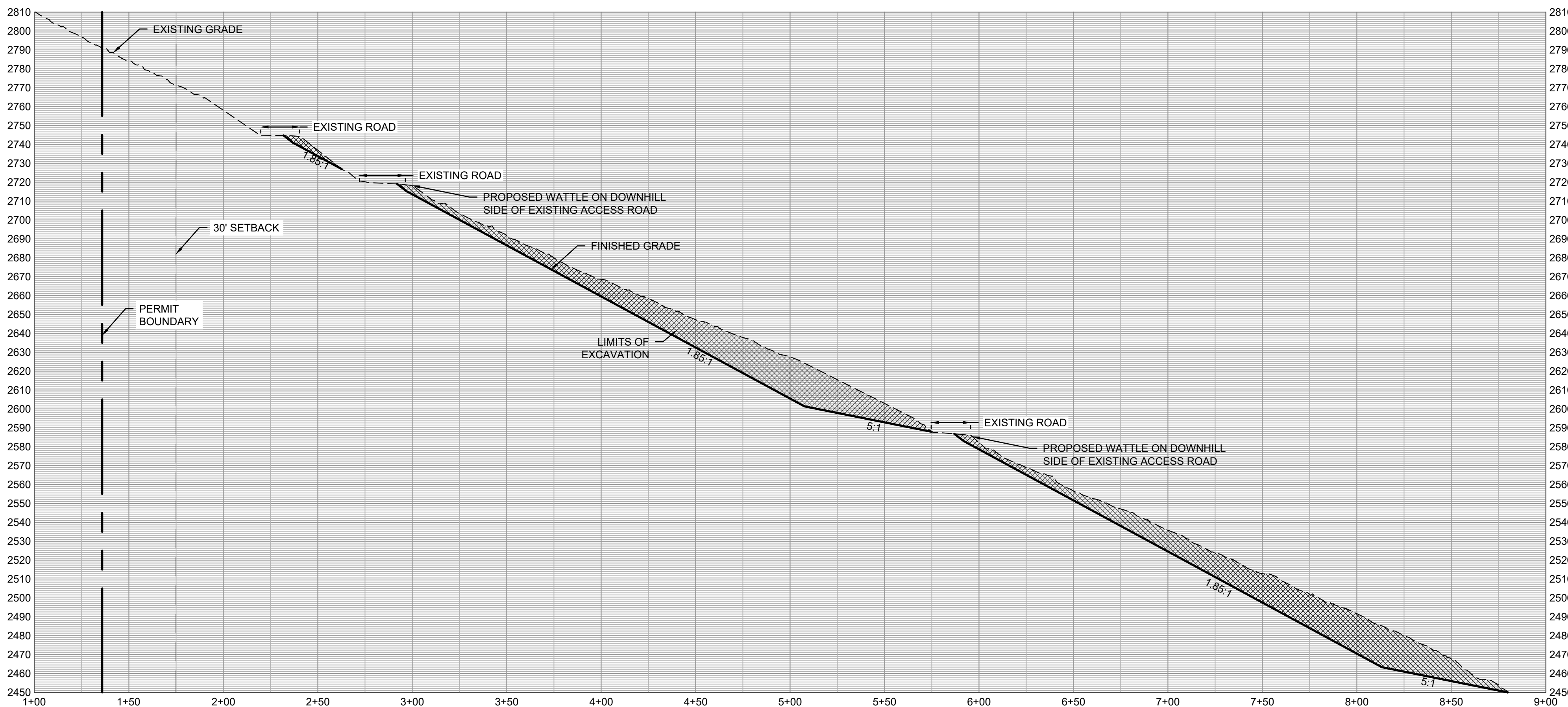
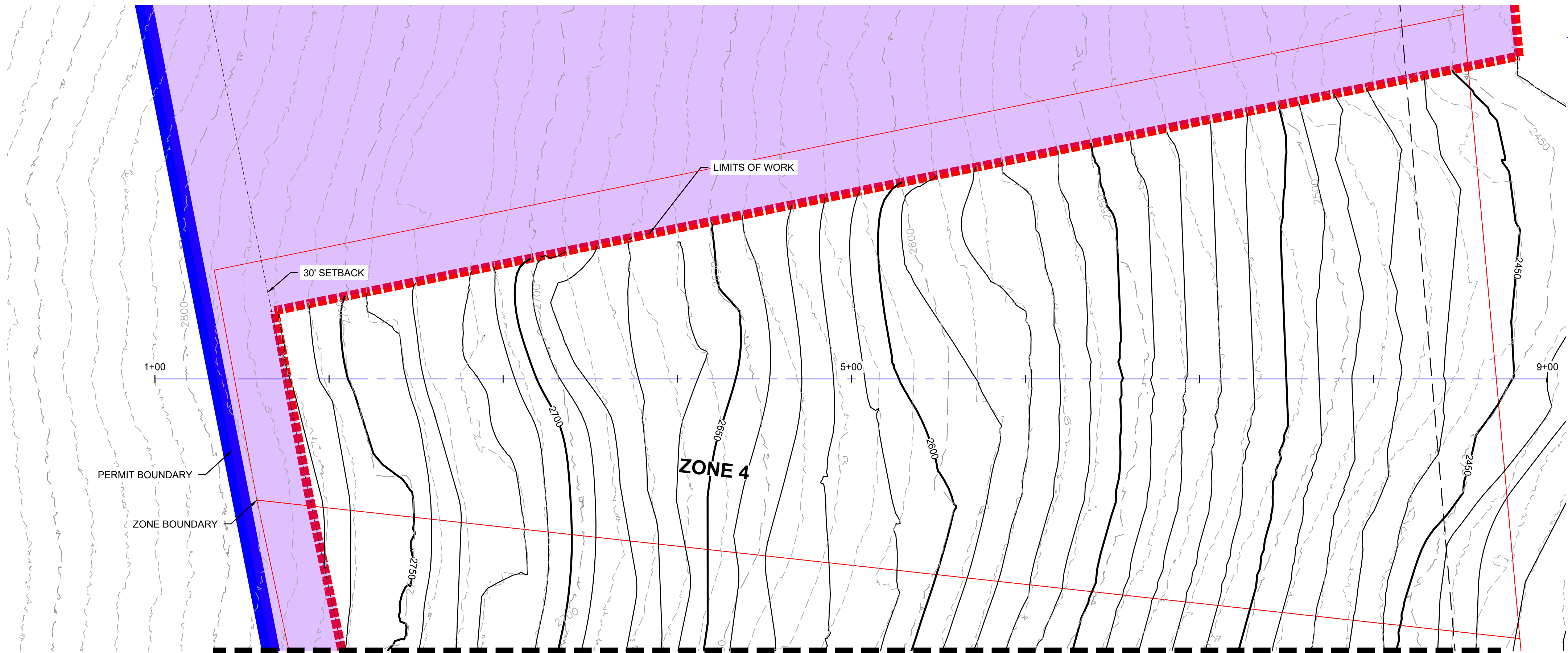

LEGEND

- AREA TO NOT BE DISTURBED
- EXISTING GRADE CONTOUR (MINOR)
- EXISTING GRADE CONTOUR (MAJOR)
- FINISHED GRADE CONTOUR (MINOR)
- FINISHED GRADE CONTOUR (MAJOR)
- ZONE BOUNDARY

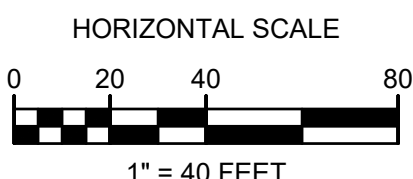
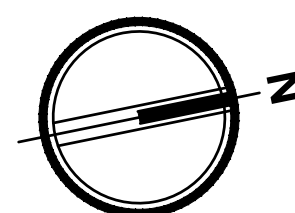

PEOH POINT ROCK QUARRY - CLE ELUM, WA

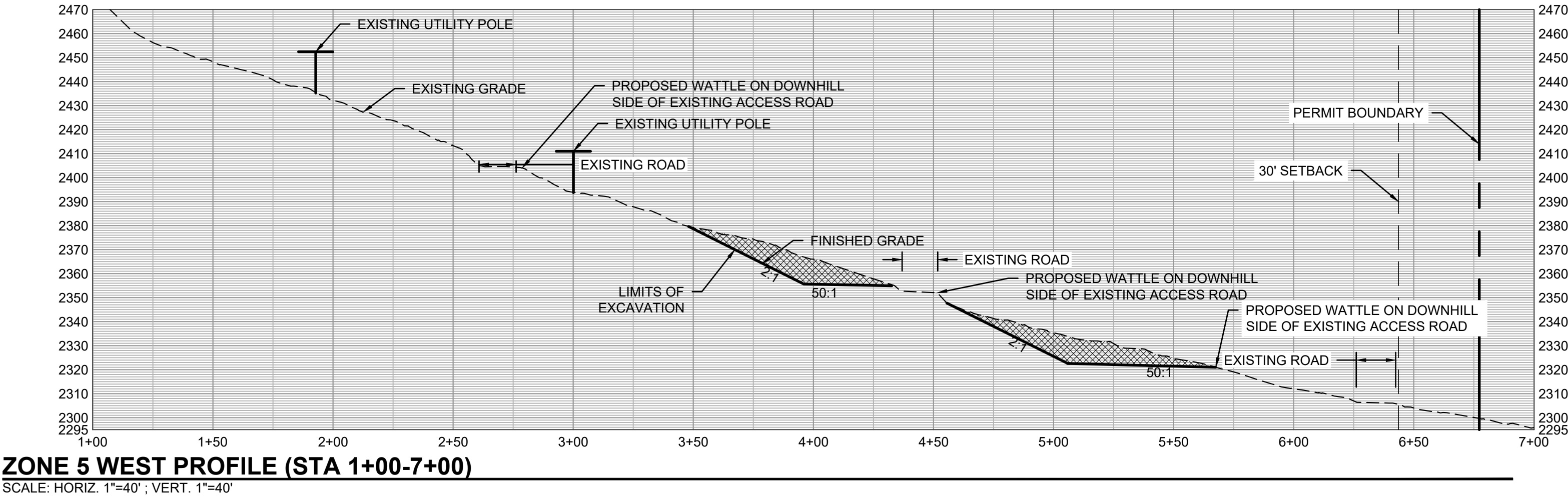
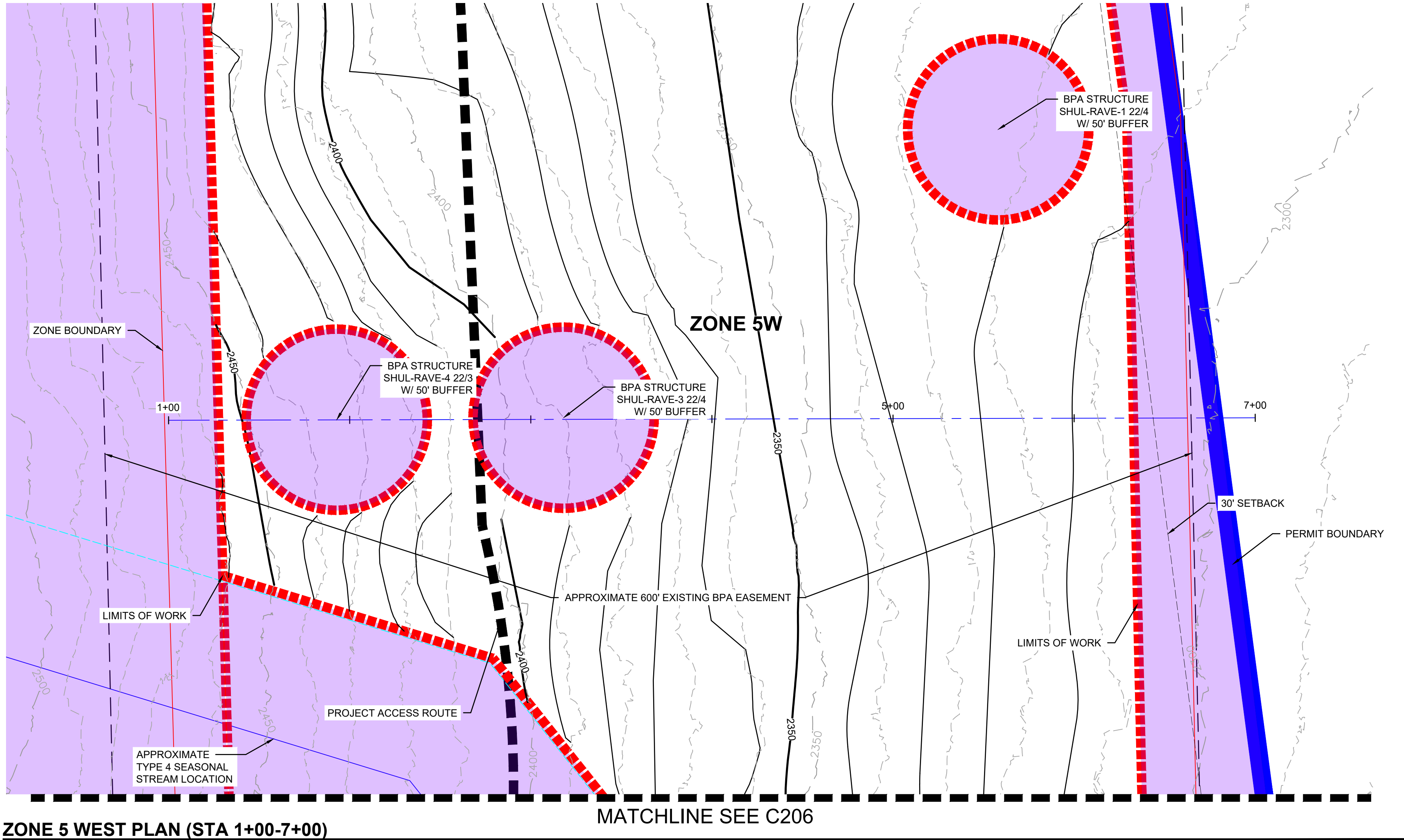

LEGEND

- AREA TO NOT BE DISTURBED
- EXISTING GRADE CONTOUR (MINOR)
- EXISTING GRADE CONTOUR (MAJOR)
- FINISHED GRADE CONTOUR (MINOR)
- FINISHED GRADE CONTOUR (MAJOR)
- ZONE BOUNDARY

NOTES

NO DISTURBANCE SHALL OCCUR WITHIN 50' OF EXISTING TRANSMISSION TOWERS

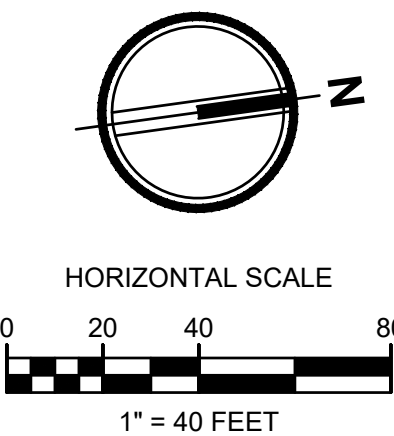

RECEIVED
August 31, 2023
Washington Geological Survey

AHBL
TACOMA • SEATTLE • SPOKANE • TRI-CITIES
5804 Road 90, Suite H Pasco, WA 99301
509.380.5883 TEL 253.383.2572 www.ahbl.com WEB

Project Title:
PEOH POINT ROCK QUARRY - CLE ELUM

Client:
ROBERT DRESSEL

19315 99TH ST NW
VAUGHN, WA 98394-9639

Job No.
2220480.10

Issue Set & Date:
PERMIT SET

08.23.2023

NOTICE
ALTERATION OF THIS DOCUMENT SHALL INVALIDATE THE PROFESSIONAL SEAL AND SIGNATURE. PRODUCTION OF THIS DOCUMENT DOES NOT DEROGATE FROM RESERVED OWNERSHIP RIGHTS IN IT. THIS DOCUMENT IS FOR USE ONLY FOR THE PROJECT DESCRIBED IN THE TITLE BLOCK AND IS NOT TO BE USED FOR REPAIR, REWORK, OR ADDITION TO THAT PROJECT OR FOR ANY OTHER PROJECT.

Revisions:

Sheet Title:
ZONE 5W GRADING PLAN

Designed by: SBP Drawn by: SBP Checked by: SMB

Sheet No.
C205
9 of 12 Sheets

PEOH POINT ROCK QUARRY - CLE ELUM, WA

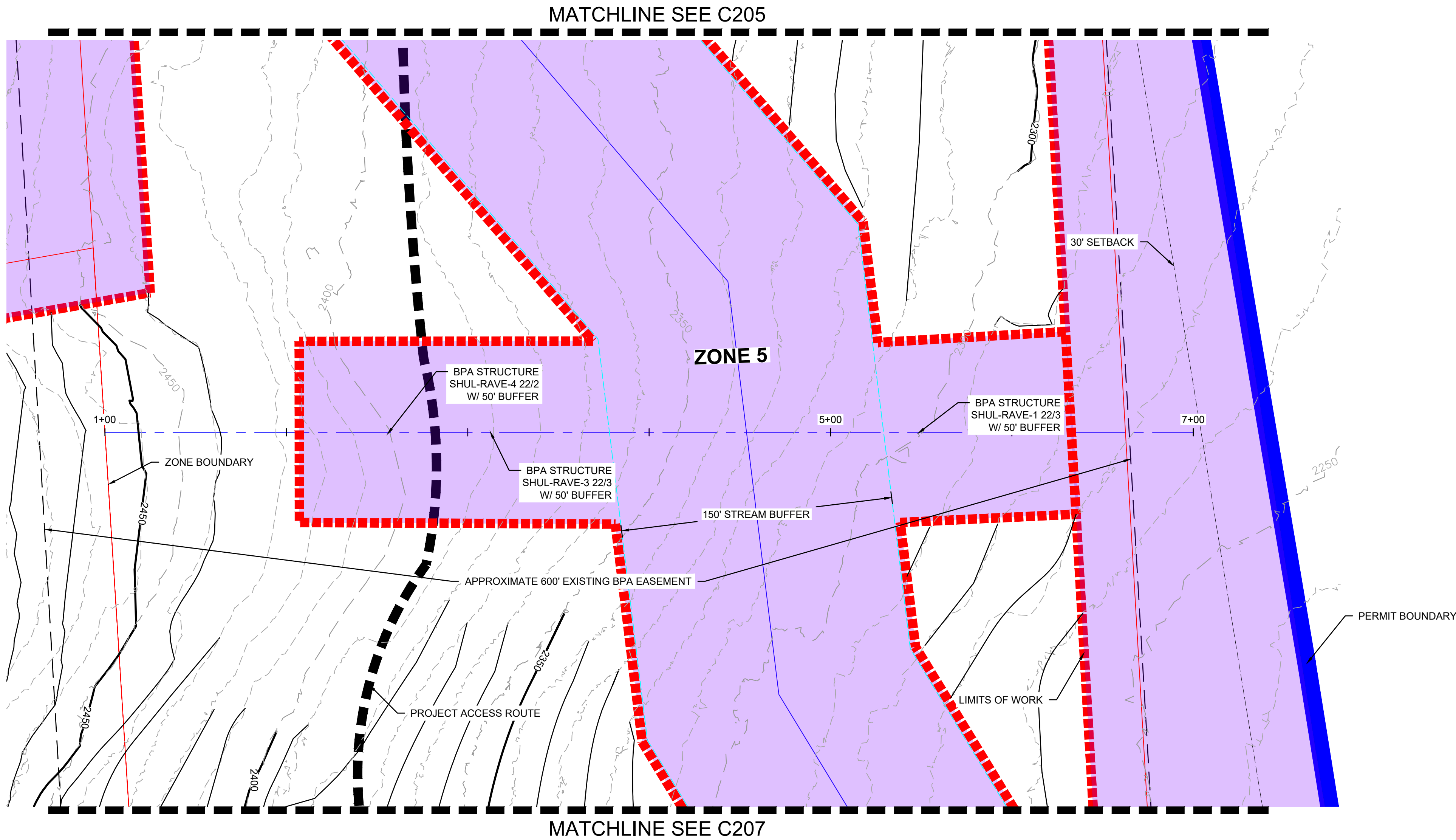

ZONE 5 PLAN (STA 1+00-7+00)
SCALE: 1"=40'

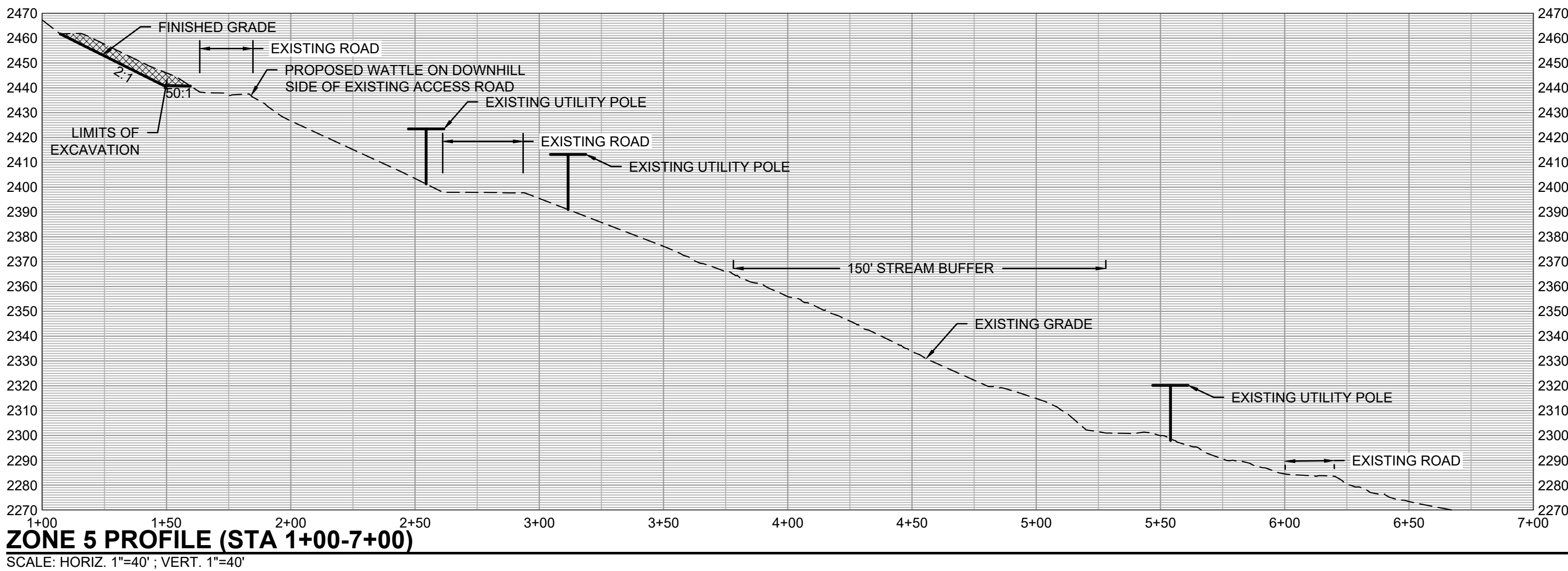

ZONE 5 PROFILE (STA 1+00-7+00)
SCALE: HORIZ. 1"=40' ; VERT. 1"=40'

LEGEND

- AREA TO NOT BE DISTURBED
- EXISTING GRADE CONTOUR (MINOR)
- EXISTING GRADE CONTOUR (MAJOR)
- FINISHED GRADE CONTOUR (MINOR)
- FINISHED GRADE CONTOUR (MAJOR)
- ZONE BOUNDARY

NOTES

NO DISTURBANCE SHALL OCCUR WITHIN 50' OF EXISTING TRANSMISSION TOWERS

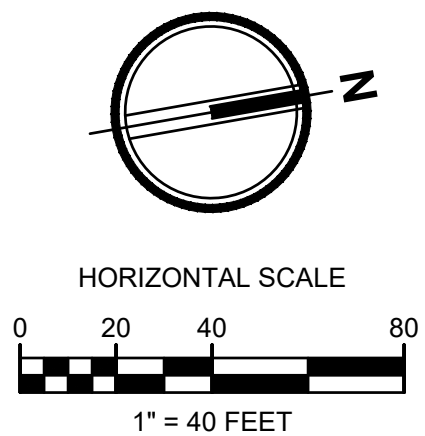

AHBL
TACOMA • SEATTLE • SPOKANE • TRI-CITIES
5804 Road 90, Suite H Pasco, WA 99301
509.380.5883 TEL 253.383.2572 www.ahbl.com WEB

Project Title:
PEOH POINT ROCK QUARRY - CLE ELUM

Client:
ROBERT DRESSEL

19315 99TH ST NW
VAUGHN, WA 98394-9639

Job No.
2220480.10

Issue Set & Date:
PERMIT SET

08.23.2023

NOTICE
ALTERATION OF THIS DOCUMENT SHALL INVALIDATE THE PROFESSIONAL SEAL AND SIGNATURE. PUBLICATION OF THIS DOCUMENT DOES NOT DEROGATE FROM RESERVED OWNERSHIP RIGHTS IN IT. THIS DOCUMENT IS FOR USE ONLY FOR THE PROJECT IDENTIFIED IN THE TITLE BLOCK AND IS NOT TO BE USED FOR REPAIR, REWORK, OR ADDITION TO THAT PROJECT OR FOR ANY OTHER PROJECT.

△	
△	
△	
△	
Revisions:	

Sheet Title:
ZONE 5 GRADING PLAN

Designed by: SBP Drawn by: SBP Checked by: SMB

Sheet No.
C206
10 of 12 Sheets

RECEIVED
August 31, 2023
Washington Geological Survey

PEOH POINT ROCK QUARRY - CLE ELUM, WA

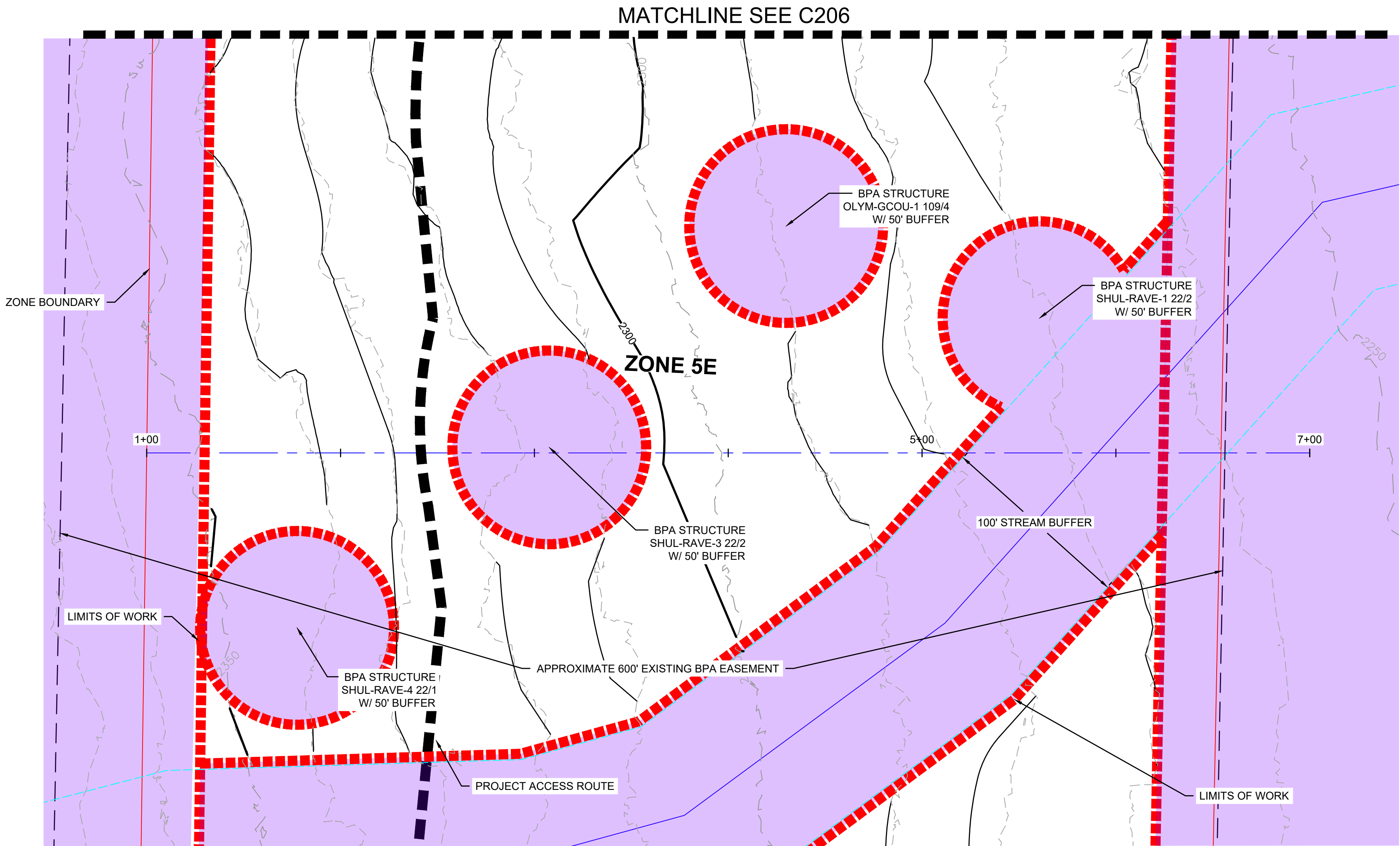

ZONE 5 EAST PLAN (STA 1+00-7+00)
SCALE: 1"=40'

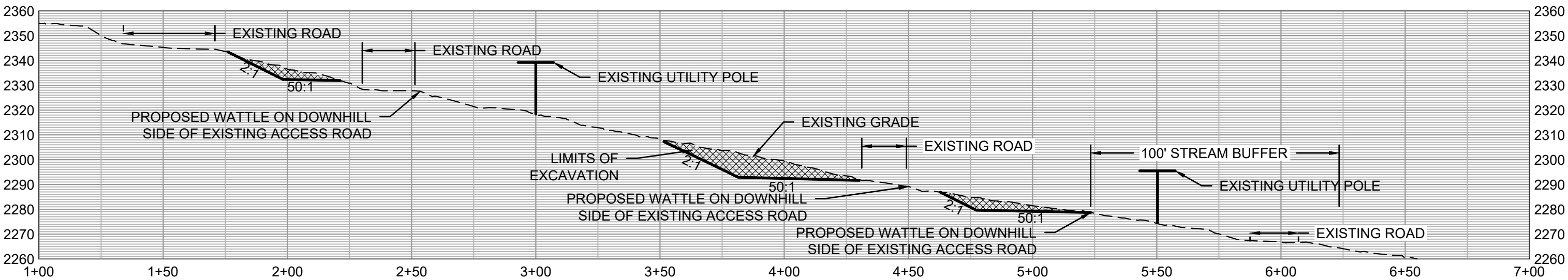

ZONE 5 EAST PROFILE (STA 1+00-7+00)
SCALE: HORIZ. 1"=40' ; VERT. 1"=40'

LEGEND

- AREA TO NOT BE DISTURBED
- EXISTING GRADE CONTOUR (MINOR)
- EXISTING GRADE CONTOUR (MAJOR)
- FINISHED GRADE CONTOUR (MINOR)
- FINISHED GRADE CONTOUR (MAJOR)
- ZONE BOUNDARY

NOTES

NO DISTURBANCE SHALL OCCUR WITHIN 50' OF EXISTING TRANSMISSION TOWERS

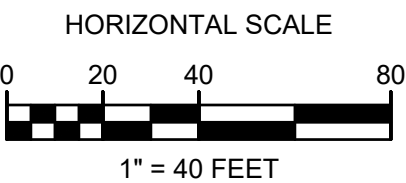
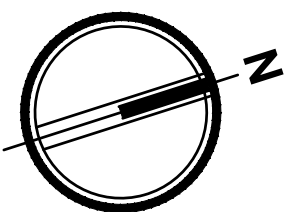

RECEIVED
August 31, 2023
Washington Geological Survey

AHBL

TACOMA • SEATTLE • SPOKANE • TRI-CITIES

5804 Road 90, Suite H Pasco, WA 99301
509.380.5883 TEL 253.383.2572 www.ahbl.com WEB

Project Title:
PEOH POINT ROCK QUARRY - CLE ELUM

Client:
ROBERT DRESSEL

19315 99TH ST NW
VAUGHN, WA 98394-9639

Job No.
2220480.10

Issue Set & Date:
PERMIT SET

08.23.2023

NOTICE
ALTERATION OF THIS DOCUMENT SHALL INVALIDATE THE PROFESSIONAL SEAL AND SIGNATURE. PRODUCTION OF THIS DOCUMENT DOES NOT DEREGULATE FROM RESERVED OWNERSHIP RIGHTS IN IT. THIS DOCUMENT IS FOR USE ONLY FOR THE PROJECT DESCRIBED IN THE TITLE BLOCK AND IS NOT TO BE USED FOR REPAIR, REBUILD, OR ADDITION TO THAT PROJECT OR FOR ANY OTHER PROJECT.

Revisions:

Sheet Title:
ZONE 5E GRADING PLAN

Designed by: SBP Drawn by: SBP Checked by: SMB

Sheet No.
C207
11 of 12 Sheets

PEOH POINT ROCK QUARRY - CLE ELUM, WA

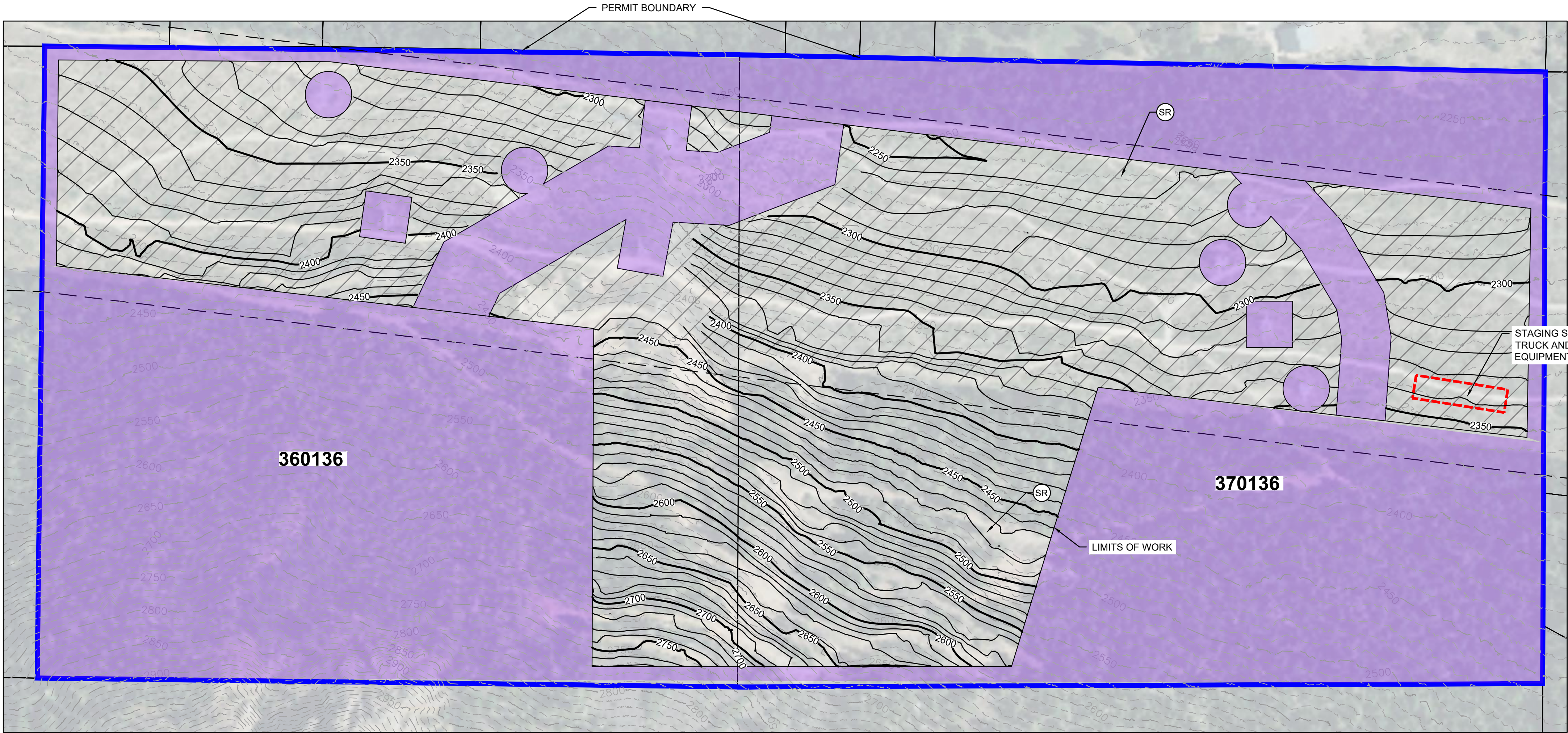

LEGEND

- AREA TO REMAIN UNDISTURBED
- AREA TO BE SEEDED WITH SURFACE ROUGHENING
- (SR) SURFACE ROUGHENING (SR C302)
- EXISTING GRADE CONTOUR (MINOR)
- EXISTING GRADE CONTOUR (MAJOR)
- FINISHED GRADE CONTOUR (MINOR)
- FINISHED GRADE CONTOUR (MAJOR)

NOTES
ZONES 1-4 WILL BE SEEDED THROUGH AERIAL APPLICATION OR THROUGH TRUCKS BLOWING SEEDS OUT. ZONE 5 WILL BE SEEDED WITH SURFACE ROUGHENING.

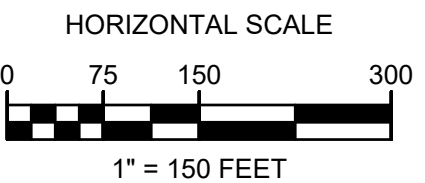
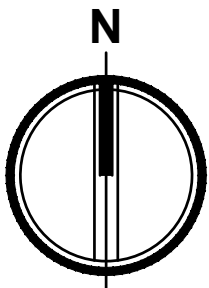

NOTICE
ALTERATION OF THIS DOCUMENT SHALL INVALIDATE THE PROFESSIONAL SEAL AND SIGNATURE. PUBLICATION OF THIS DOCUMENT DOES NOT DEROGATE FROM RESERVED OWNERSHIP RIGHTS IN IT. THIS DOCUMENT IS FOR USE ONLY FOR THE PROJECT DESCRIBED IN THE TITLE BLOCK AND IS NOT TO BE USED FOR REPAIR, REBUILD, OR ADDITION TO THAT PROJECT OR FOR ANY OTHER PROJECT.

Δ	
Δ	
Δ	
Δ	
Revisions:	

Sheet Title: **FINAL RECLAMATION PLAN**

Designed by: SBP Drawn by: SBP Checked by: SMB

Sheet No. **C301**
12 of 12 Sheets

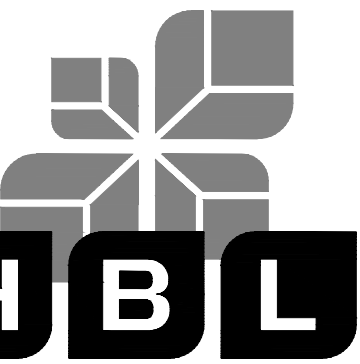

TACOMA • SEATTLE • SPOKANE • TRI-CITIES
5804 Road 90, Suite H Pasco, WA 99301
509.380.5883 TEL 253.383.2572 www.ahbl.com WEB

Project Title:
PEOH POINT ROCK QUARRY - CLE ELUM

Client:
ROBERT DRESSEL

19315 99TH ST NW
VAUGHN, WA 98394-9639

Job No.
2220480.10

Issue Set & Date:
PERMIT SET

08.23.2023



Know what's below.
Call before you dig.

RECEIVED
August 31, 2023
Washington Geological Survey

PEOH POINT ROCK QUARRY - CLE ELUM, WA

SURFACE ROUGHENING NOTES

- 1. ALL SLOPES STEEPER THAN 3H:1V AND GREATER THAN 5 VERTICAL FEET REQUIRE SURFACE ROUGHENING TO A DEPTH OF 2 TO 4 INCHES PRIOR TO SEEDING.
- 2. AREAS THAT WILL NOT BE STABILIZED IMMEDIATELY MAY BE ROUGHENED TO REDUCE RUNOFF VELOCITY UNTIL GRADING TAKES PLACE.
- 3. DISTURBED AREAS THAT WILL NOT REQUIRE MOWING SHALL BE STAIR-STEP GRADED, GROOVED, OR LEFT ROUGH AFTER FILLING.
- 4. AREAS THAT WILL BE MOWED MAY HAVE SMALL FURROWS LEFT BY DISKING, HARROWING, RAKING, OR SEED-PLANTING MACHINERY OPERATED ON THE CONTOUR.

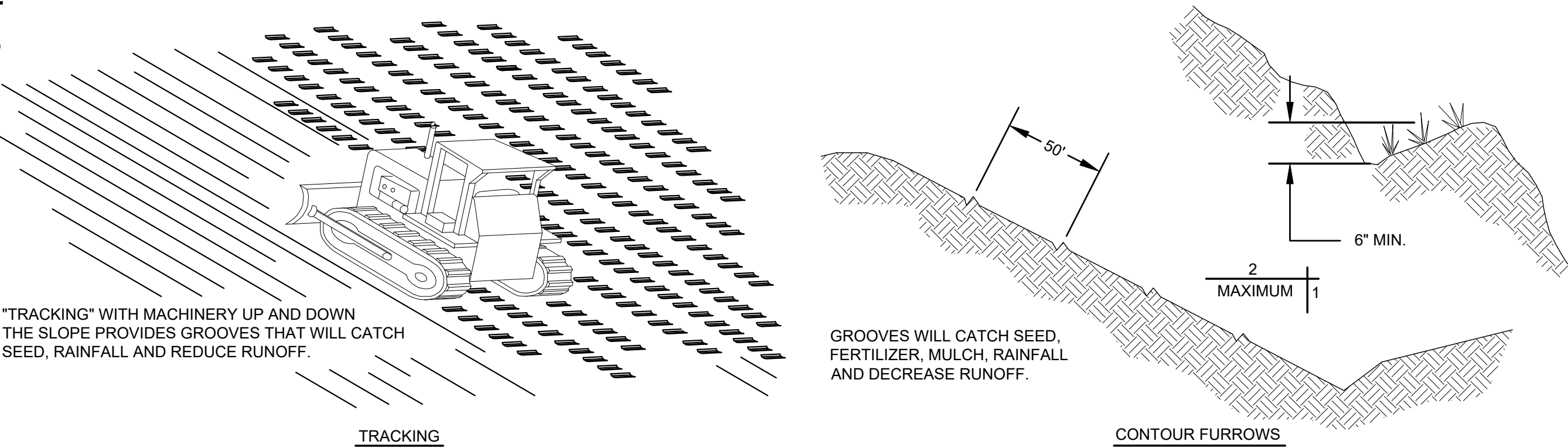

SR SURFACE ROUGHENING
NOT TO SCALE

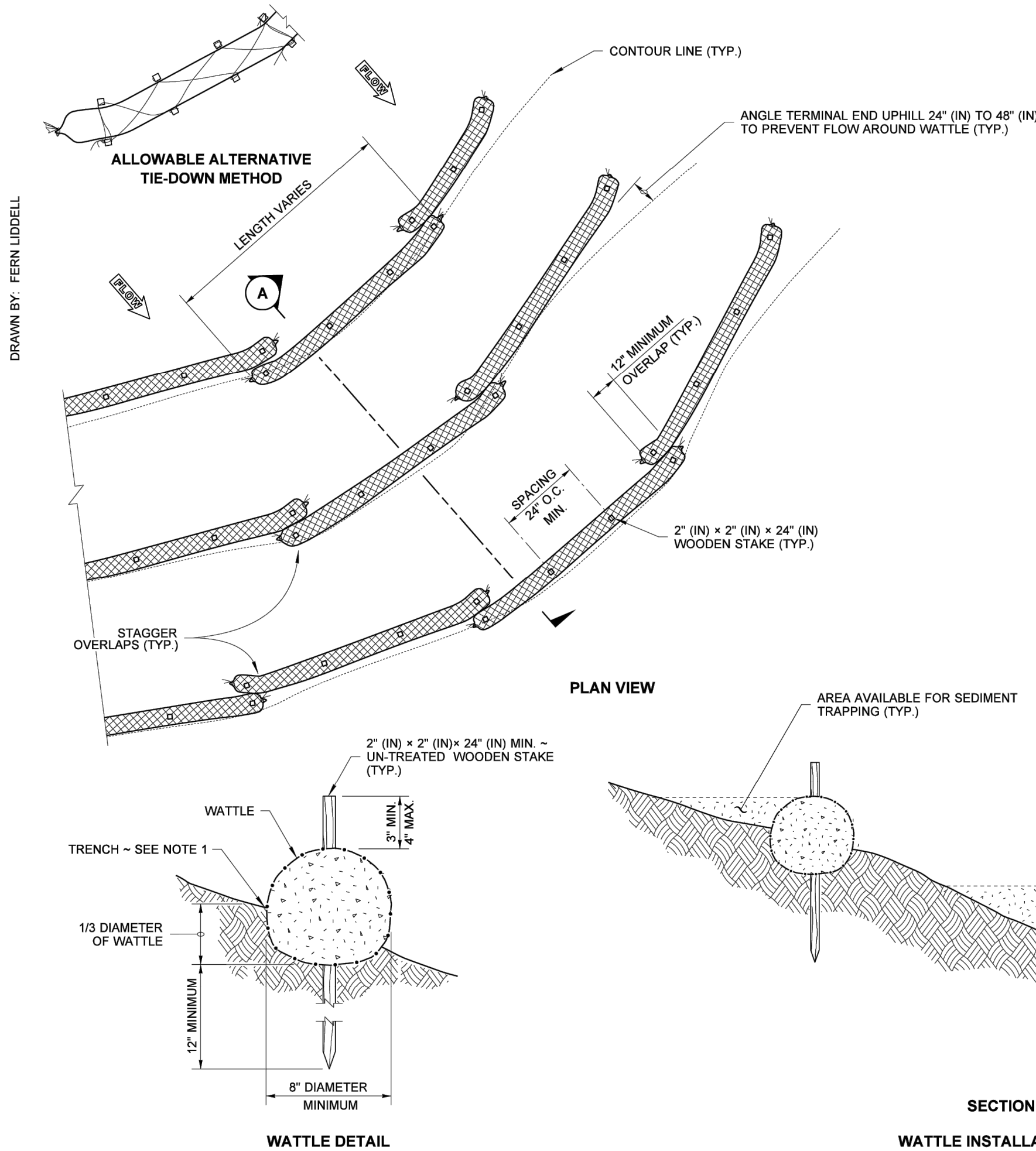

WATTLE SPACING TABLE			
TEMPORARY		PERMANENT	
8" - 10" OR 10" - 12" DIAM.		10" - 12" DIAM.	
SLOPE	MAX. SPACING	SLOPE	MAX. SPACING
1H : 1V	5' - 0"	-	-
2H : 1V	10' - 0"	2H : 1V	5' - 0"
3H : 1V	15' - 0"	3H : 1V	10' - 0"
4H : 1V	20' - 0"	4H : 1V	15' - 0"

- NOTES
1. Wattles shall be in accordance with **Standard Specification, Section 8-14.5(5)**. Install Wattles along contours. Installation shall be in accordance with **Standard Specification, Section 8-01.3(10)**.
 2. Securely knot each end of Wattle. Overlap adjacent Wattle ends 12" (in) behind one another and securely tie together.
 3. Compact excavated soil and trenches to prevent undercutting. Additional staking may be necessary to prevent undercutting.
 4. Install Wattle perpendicular to flow along contours.
 5. Wattles shall be inspected regularly, and immediately after a rainfall produces runoff, to ensure they remain thoroughly entrenched and in contact with the soil.
 6. Perform maintenance in accordance with **Standard Specification, Section 8-01.3(15)**.
 7. Refer to **Standard Specification, Section 8-01.3(16)** for removal.



Project Title:
PEOH POINT ROCK QUARRY - CLE ELUM

Client:
ROBERT DRESSEL

19315 99TH ST NW
VAUGHN, WA 98394-9639

Job No.
2220480.10

Issue Set & Date:
PERMIT SET

08.23.2023

NOTICE
ALTERATION OF THIS DOCUMENT SHALL INVALIDATE THE PROFESSIONAL SEAL AND SIGNATURE. PUBLICATION OF THIS DOCUMENT DOES NOT DEROGATE FROM RESERVED COPYRIGHT RIGHTS IN IT. THIS DOCUMENT IS FOR USE ONLY FOR THE PROJECT IDENTIFIED IN THE TITLE BLOCK AND IS NOT TO BE USED FOR REPAIR, REBUILD, OR ADDITION TO THAT PROJECT OR FOR ANY OTHER PROJECT.

Revisions:

Sheet Title:
FINAL RECLAMATION DETAILS

Designed by: SBP Drawn by: SBP Checked by: SMB

Sheet No.

C302

13 of 12 Sheets



Know what's below.
Call before you dig.

RECEIVED
August 31, 2023
Washington Geological Survey