Sale Name: SCHWEITZER
Sale District: FRANCES District
Sale Date: December, 2020
WAU: Elk Creek
WAU Acres: 37433.9
Sale Location: T13R05W 19, 20, 30

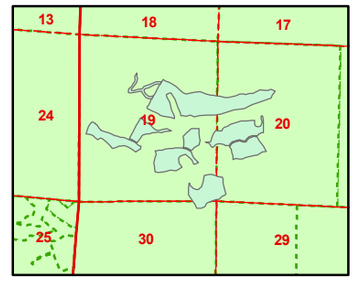

This color map is produced by the Washington Department of Natural Resources (DNR), for discussion purposes only. If the copy you have is black and white, some of the information may not read correctly. Wetland locations are from the National Wetland Inventory (NWI) database. They are incomplete and may need field verification.
The source data for this map is stored on the DNR's Geographic Information System. Although the DNR makes every reasonable effort to keep such data current, it cannot and does not accept liability for any errors or ommissions.
No warranty accompanies this material. REFER TO SEPA CHECKLIST FOR ADDITIONAL DETAIL.

N

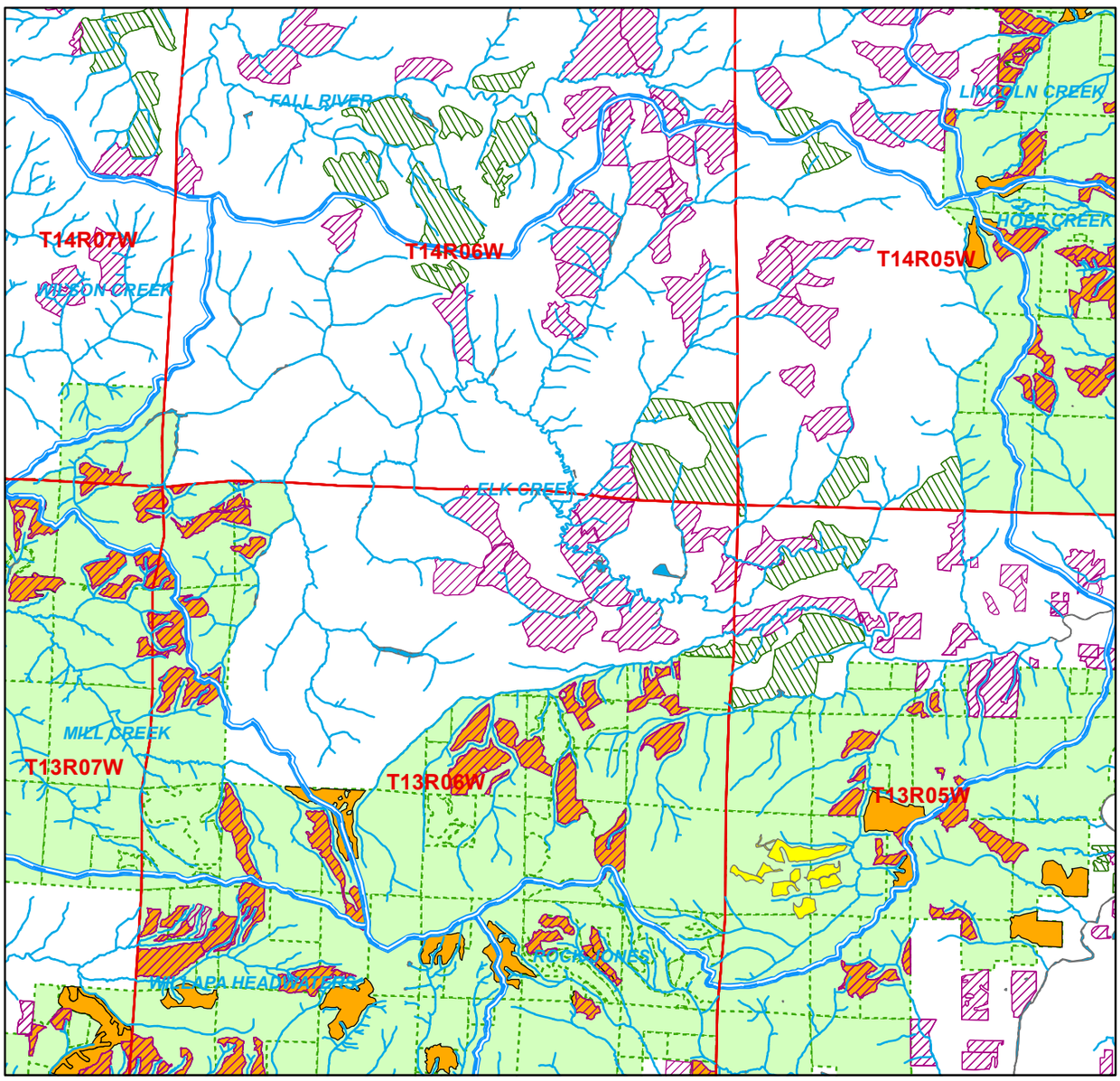

1 in = 8,253 ft

0 0.75 1.5 3 4.5 6 Miles

SCHWEITZER	National Park Service	Stream Types 1-4
Sold Sales	US Fish and Wildlife Service	303D Listed Water
Even-Aged Approved	US Bureau of Land Management	NAP's & NRCA's
Uneven-Aged Approved	Other Federal	Water Bodies
DNR-Managed Land	Other State	
Tribal Lands	County, Municipal or University	
US Forest Service	WAU Boundary	

*** (Sold Sales, Even-Aged and Uneven-Aged Approved represent data from last seven years only.)**

Watershed Administrative Unit (WAU) Map

Map created on: 7/9/2019