

## A. Background

[Find help answering background questions<sup>2</sup>](https://ecology.wa.gov/Regulations-Permits/SEPA/Environmental-review/SEPA-guidance/SEPA-checklist-guidance/SEPA-Checklist-Section-A-Background)

1. Name of proposed project, if applicable:

2. Name of applicant:

Chilton Inc.

3. Address and phone number of applicant and contact person:

1760 Down River Drive, Woodland, WA 98674 360-225-0427 Joe Berry

4. Date checklist prepared:

March 14, 2024

5. Agency requesting checklist:

WA State Department of Natural Resources

6. Proposed timing of schedule (including phasing, if applicable):

Timber harvest, Summer 2024

7. Do you have any plans for future additions, expansion, or further activity related to or connected with this proposal? If yes, explain.

Slash piles from timber harvest may be burned and residential development is part of the long-term plan for the site.

*- FPA # 2942306 indicates the Conversion to Non-Forestry use within the Next 3 years. -JCT*

8. List any environmental information you know about that has been prepared, or will be prepared, directly related to this proposal.

USDA soil surveys, GLO maps, historical topo maps, DNR slope stability model, DNR Landslide Hazard Zone Mapping

9. Do you know whether applications are pending for governmental approvals of other proposals directly affecting the property covered by your proposal? If yes, explain.

None known

10. List any government approvals or permits that will be needed for your proposal, if known.

WA DNR Forest Practices Application

*- FPA # 2942306 is available on FPARS and at the Region office. -JCT*

11. Give brief, complete description of your proposal, including the proposed uses and the size of the project and site. There are several questions later in this checklist that ask you to describe certain aspects of your proposal. You do not need to repeat those answers on this page. (Lead agencies may modify this form to include additional specific information on project description.)

*- FPA # 2942306 indicates 28 acres of Even-Aged Timber harvest (Totaling Approximately 350 MBF), 1100 feet of Road construction, and the Conversion to Non-Forestry use within the Next 3 years. -JCT*

<sup>2</sup> <https://ecology.wa.gov/Regulations-Permits/SEPA/Environmental-review/SEPA-guidance/SEPA-checklist-guidance/SEPA-Checklist-Section-A-Background>

The Chilton Vader Class IV Conversion project includes a 28-acre timber harvest and 1100 feet of road construction to facilitate logging and potential future home site development.

- 12. Location of the proposal. Give sufficient information for a person to understand the precise location of your proposed project, including a street address, if any, and section, township, and range, if known. If a proposal would occur over a range of area, provide the range or boundaries of the site(s). Provide a legal description, site plan, vicinity map, and topographic map, if reasonably available. While you should submit any plans required by the agency, you are not required to duplicate maps or detailed plans submitted with any permit applications related to this checklist.**

334 State Route 506, Toledo, WA 98591

The project is located in the NW of the NE ¼ of section 23, Township 11 North, Range 2 West, W.M. on Lewis County parcel number 012407000000. Please see the attached site plan map for location specifics.

## B.Environmental Elements

### 1. Earth

[Find help answering earth questions<sup>3</sup>](#)

- a. General description of the site:

Circle or highlight one: **Flat**, rolling, hilly, steep slopes, mountainous, other:

- b. What is the steepest slope on the site (approximate percent slope)?

55%

- c. What general types of soils are found on the site (for example, clay, sand, gravel, peat, muck)? If you know the classification of agricultural soils, specify them, and note any agricultural land of long-term commercial significance and whether the proposal results in removing any of these soils.

There are three dominant soil types found on the property. The Lacamas silt loam soil is the primary soil within the proposal area (73%) and is found on the flat along the northern ¾ of the property. The Xerorthents soil type (16%) is the secondary soil and is located along the slope in the southern 1/3 of the property. Scamman silty clay loam (11%) is found along the southern edge of the property near the F/N stream and wetland. Lacamas and Scamman are silt or silt clay loams and Zerorthents is considered gravelly sandy loam. Soils will be moved to facilitate a realignment of the existing road

<sup>3</sup> <https://ecology.wa.gov/regulations-permits/sepa/environmental-review/sepa-guidance/sepa-checklist-guidance/sepa-checklist-section-b-environmental-elements/environmental-elements-earth>



for approximately 300 feet. These soils will not be removed from the property. Soils will be disturbed during logging operations.

*-The proposal is also located on Salkum Silt Clay loam. -JCT*

- d. Are there surface indications or history of unstable soils in the immediate vicinity? If so, describe.**

There are no surface indications of unstable soils in the immediate vicinity of the proposal. There are no surface indicators on the ground of instability or unstable soil mapped on the DNR's FPA Mapping Tool. There are no Rule-Identified Landforms (RILs) within the proposal area.

- e. Describe the purpose, type, total area, and approximate quantities and total affected area of any filling, excavation, and grading proposed. Indicate source of fill.**

Approximately 1100 feet of new road construction will be performed to facilitate both the timber harvest operation and any potential residential development. The road construction will be performed using balanced cut and fill techniques. The construction will not require any off-site fill to be brought in, or on-site excavated material to be hauled outside of the proposal area. Surfacing rock from a commercial or onsite source will be used.

- f. Could erosion occur because of clearing, construction, or use? If so, generally describe.**

Minor amounts of soil erosion could occur during all phases of the project as a result of clearing vegetation, road construction, and/or landing construction.

- g. About what percent of the site will be covered with impervious surfaces after project construction (for example, asphalt or buildings)?**

The timber harvest will not result in any impervious surfaces at the project site. The specific details of potential future home sites are unknown at this time, but it is estimated they will cover approximately 1-2% of the proposal area with impervious surfaces when complete.

- h. Proposed measures to reduce or control erosion, or other impacts to the earth, if any.**

Best management practices will be utilized to minimize soil erosion and sediment delivery to typed water. Grass seeding, spreading hay, and silt fencing may be needed during road construction to control potential surface erosion. Cross-drains, hay bales, and other forms of sediment control measures may also be used to mitigate and direct sediment movement.

## 2. Air

[Find help answering air questions<sup>4</sup>](#)

- a. **What types of emissions to the air would result from the proposal during construction, operation, and maintenance when the project is completed? If any, generally describe and give approximate quantities if known.**

Exhaust from logging equipment, log trucks and heavy equipment will be released into the air during periods of active operations.

- b. **Are there any off-site sources of emissions or odor that may affect your proposal? If so, generally describe.**

None known

- c. **Proposed measures to reduce or control emissions or other impacts to air, if any:**

Dust abatement techniques may be utilized on road surfaces if necessary.

## 3. Water

[Find help answering water questions<sup>5</sup>](#)

- a. **Surface:**

[Find help answering surface water questions<sup>6</sup>](#)

1. **Is there any surface water body on or in the immediate vicinity of the site (including year-round and seasonal streams, saltwater, lakes, ponds, wetlands)? If yes, describe type and provide names. If appropriate, state what stream or river it flows into.**

There are two wetlands on the property. The first is approximately 1.6 acres. It flows generally NW to an untyped stream channel flowing east to west toward Lacamas Creek. A 0.3 acre forested wetland is present along the north property line of the parcel.

2. **Will the project require any work over, in, or adjacent to (within 200 feet) the described waters? If yes, please describe and attach available plans.**

Timber harvest will occur up to 25 feet of the 1.6 acre wetland. Timber harvest will occur over the 0.3 acre forested wetland.

3. **Estimate the amount of fill and dredge material that would be placed in or removed from surface water or wetlands and indicate the area of the site that would be affected. Indicate the source of fill material.**

<sup>4</sup> <https://ecology.wa.gov/Regulations-Permits/SEPA/Environmental-review/SEPA-guidance/SEPA-checklist-guidance/SEPA-Checklist-Section-B-Environmental-elements/Environmental-elements-Air>

<sup>5</sup> <https://ecology.wa.gov/Regulations-Permits/SEPA/Environmental-review/SEPA-guidance/SEPA-checklist-guidance/SEPA-Checklist-Section-B-Environmental-elements/Environmental-elements-3-Water>

<sup>6</sup> <https://ecology.wa.gov/Regulations-Permits/SEPA/Environmental-review/SEPA-guidance/SEPA-checklist-guidance/SEPA-Checklist-Section-B-Environmental-elements/Environmental-elements-3-Water/Environmental-elements-Surface-water>



None.

- 4. Will the proposal require surface water withdrawals or diversions? Give a general description, purpose, and approximate quantities if known.**

No.

- 5. Does the proposal lie within a 100-year floodplain? If so, note location on the site plan.**

No.

- 6. Does the proposal involve any discharges of waste materials to surface waters? If so, describe the type of waste and anticipated volume of discharge.**

It's possible that hydraulic or motor oil could discharge over the forested wetland while logging.

**b. Ground:**

[Find help answering ground water questions](#)<sup>7</sup>

- 1. Will groundwater be withdrawn from a well for drinking water or other purposes? If so, give a general description of the well, proposed uses and approximate quantities withdrawn from the well. Will water be discharged to groundwater? Give a general description, purpose, and approximate quantities if known.**

It is anticipated that the potential future home sites will need wells to withdraw groundwater however the potential home sites and well locations are unknown at this time. It is not anticipated that water will be discharged to groundwater.

- 2. Describe waste material that will be discharged into the ground from septic tanks or other sources, if any (domestic sewage; industrial, containing the following chemicals...; agricultural; etc.). Describe the general size of the system, the number of such systems, the number of houses to be served (if applicable), or the number of animals or humans the system(s) are expected to serve.**

The timber harvest will not introduce any waste material into the ground water. Septic system(s) may be installed if homes are eventually built on the property.

**c. Water Runoff (including stormwater):**

- 1. Describe the source of runoff (including storm water) and method of collection and disposal, if any (include quantities, if known). Where will this water flow? Will this water flow into other waters? If so, describe.**

There may be minor amounts of water runoff that collect on and around road surfaces during and after road construction. In order to avoid surface water contamination, water runoff (mainly in the form of storm water) may be managed

<sup>7</sup> <https://ecology.wa.gov/Regulations-Permits/SEPA/Environmental-review/SEPA-guidance/SEPA-checklist-guidance/SEPA-Checklist-Section-B-Environmental-elements/Environmental-elements-3-Water/Environmental-elements-Groundwater>

using roadside ditches, ditchouts, culverts, crowned roads, and other means necessary to divert water onto the forest floor.

**2. Could waste materials enter ground or surface waters? If so, generally describe.**

No. It is not anticipated that waste materials will enter ground or surface waters.

**3. Does the proposal alter or otherwise affect drainage patterns in the vicinity of the site? If so, describe.**

The realignment of the current road could affect drainage patterns in the immediate vicinity by collecting water and passing it through cross-drain culverts or ditch-outs. Any surface water collected from these drainage installations will be diverted onto the forest floor.

**d. Proposed measures to reduce or control surface, ground, and runoff water, and drainage pattern impacts, if any:**

Installations of settling ponds, culverts, silt fencing, ditchouts, berms, and other forms of drainage measures may be used to control surface water.

#### 4. Plants

[Find help answering plants questions](#)

**a. Check the types of vegetation found on the site:**

- deciduous tree: alder, cherry, black cottonwood, bigleaf maple
- evergreen tree: Douglas-fir, cedar, Western hemlock
- shrubs: vine maple, huckleberry, salal, Oregon-grape, swordfern
- grass
- pasture
- crop or grain
- orchards, vineyards, or other permanent crops.
- wet soil plants: cattail, buttercup, bullrush, skunk cabbage, other
- water plants: water lily, eelgrass, milfoil, other
- other types of vegetation

**b. What kind and amount of vegetation will be removed or altered?**

The overstory vegetation (primarily merchantable timber) within the proposed harvest unit will be removed with the proposal. Understory vegetation will be disturbed during the timber harvest operation. Understory brush will be cleared, piled, and burned to facilitate the construction of future home sites.

**c. List threatened and endangered species known to be on or near the site.**

None known.

*- FPA# 2942306 indicates 28 acres of Even Aged Timber harvest, removing approximately 350 MBF of Timber Volume, 1100 feet of Road Construction, and the Conversion to Nonforestry use within the Next 3 years. -JCT*

*- FPRM Check Confirms No Conflict with T&E Plant Species. -JCT*



- d. **Proposed landscaping, use of native plants, or other measures to preserve or enhance vegetation on the site, if any.**

All trees and shrubs within the no-harvest buffers will be left undisturbed. Some bigleaf maples and other trees will be left scattered throughout the harvest unit. Conifer seedlings may be planted after harvest.

- e. **List all noxious weeds and invasive species known to be on or near the site.**

Scotch broom and Himalayan blackberry were observed on site and near the site.

## 5. Animals

[Find help answering animal questions](#)<sup>8</sup>

- a. **List any birds and other animals that have been observed on or near the site or are known to be on or near the site.**

Examples include:

- Birds: hawk, heron, eagle, songbirds, other:
- Mammals: deer, bear, elk, beaver, other:
- Fish: bass, salmon, trout, herring, shellfish, other:

- b. **List any threatened and endangered species known to be on or near the site.**

None known.

*-FPARM check confirms No Conflict with T+E Animal species. -JCT*

- c. **Is the site part of a migration route? If so, explain.**

The proposal lies within the Pacific flyway migration route for migratory birds.

- d. **Proposed measures to preserve or enhance wildlife, if any.**

In addition to the no-touch riparian buffers, leave trees will be left scattered through the harvest unit.

*-No impacts are anticipated as a result of this proposal. -JCT*

- e. **List any invasive animal species known to be on or near the site.**

None known.

## 6. Energy and natural resources

[Find help answering energy and natural resource questions](#)<sup>9</sup>

- a. **What kinds of energy (electric, natural gas, oil, wood stove, solar) will be used to meet the completed project's energy needs? Describe whether it will be used for heating, manufacturing, etc.**

None

*-Diesel fuel is expected to be consumed during Harvest, Road construction, and Conversion Activities. -JCT*

<sup>8</sup> <https://ecology.wa.gov/Regulations-Permits/SEPA/Environmental-review/SEPA-guidance/SEPA-checklist-guidance/SEPA-Checklist-Section-B-Environmental-elements/Environmental-elements-5-Animals>

<sup>9</sup> <https://ecology.wa.gov/Regulations-Permits/SEPA/Environmental-review/SEPA-guidance/SEPA-checklist-guidance/SEPA-Checklist-Section-B-Environmental-elements/Environmental-elements-6-Energy-natural-resou>

- b. Would your project affect the potential use of solar energy by adjacent properties? If so, generally describe.**

The removal of overstory trees could increase the amount of solar energy available to adjacent properties.

- c. What kinds of energy conservation features are included in the plans of this proposal? List other proposed measures to reduce or control energy impacts, if any.**

None planned.

## 7. Environmental health

[Health Find help with answering environmental health questions](#)<sup>10</sup>

- a. Are there any environmental health hazards, including exposure to toxic chemicals, risk of fire and explosion, spill, or hazardous waste, that could occur because of this proposal? If so, describe.**

There is inherent risk of a fuel or chemical spill associated with using heavy equipment.

*- Any Hazardous or toxic spill that occurs, or Contamination that is discovered will be reported To the Department of Ecology. - JCT*

- 1. Describe any known or possible contamination at the site from present or past uses.**

There is no known information about contamination on the site from present or past uses.

- 2. Describe existing hazardous chemicals/conditions that might affect project development and design. This includes underground hazardous liquid and gas transmission pipelines located within the project area and in the vicinity.**

None known.

- 3. Describe any toxic or hazardous chemicals that might be stored, used, or produced during the project's development or construction, or at any time during the operating life of the project.**

Diesel exhaust fluid and diesel fuel will be used regularly on-site during the active road construction and timber harvest operation.

- 4. Describe special emergency services that might be required.**

EMS, DOE spill response

- 5. Proposed measures to reduce or control environmental health hazards, if any.**

Chemical and fuel spill kits will be present on-site during construction and logging activities.

### b. Noise

- 1. What types of noise exist in the area which may affect your project (for example: traffic, equipment, operation, other)?**

<sup>10</sup> <https://ecology.wa.gov/Regulations-Permits/SEPA/Environmental-review/SEPA-guidance/SEPA-checklist-guidance/SEPA-Checklist-Section-B-Environmental-elements/Environmental-elements-7-Environmental-health>



None known.

2. **What types and levels of noise would be created by or associated with the project on a short-term or a long-term basis (for example: traffic, construction, operation, other)? Indicate what hours noise would come from the site)?**

This project will introduce logging truck traffic during active operations. Noise from logging equipment, road building equipment, and haul trucks may be heard from 0400-2200 during active operations.

3. **Proposed measures to reduce or control noise impacts, if any:**

None.

## 8. Land and shoreline use

[Find help answering land and shoreline use questions](#)<sup>11</sup>

- a. **What is the current use of the site and adjacent properties? Will the proposal affect current land uses on nearby or adjacent properties? If so, describe.**

The current use of the site is forest land. Adjacent parcels are general rural forest land, agriculture land, and residential homes. The proposal will not affect current land uses nearby.

*- FPA #2942306 indicates the conversion to NonForestry use within the next 3 years.  
-JCT*

- b. **Has the project site been used as working farmlands or working forest lands? If so, describe. How much agricultural or forest land of long-term commercial significance will be converted to other uses because of the proposal, if any? If resource lands have not been designated, how many acres in farmland or forest land tax status will be converted to nonfarm or nonforest use?**

The proposed project area has been used as working forest lands in the past and will likely be converted into residential lots in the future. Approximately 28 acres of the proposal area will be converted from forest land to non-forest use.

1. **Will the proposal affect or be affected by surrounding working farm or forest land normal business operations, such as oversize equipment access, the application of pesticides, tilling, and harvesting? If so, how?**

The proposed project is similar to current business operations occurring in the area. Impacts to this proposal from adjacent land uses are not anticipated and similarly; this proposal shouldn't have any impacts on adjacent land uses.

- c. **Describe any structures on the site.**

There are no structures on the site.

- d. **Will any structures be demolished? If so, what?**

No.

- e. **What is the current zoning classification of the site?**

<sup>11</sup> <https://ecology.wa.gov/Regulations-Permits/SEPA/Environmental-review/SEPA-guidance/SEPA-checklist-guidance/SEPA-Checklist-Section-B-Environmental-elements/Environmental-elements-8-Land-shoreline-use>

**f. What is the current comprehensive plan designation of the site?**

Rural.

**g. If applicable, what is the current shoreline master program designation of the site?**

Unknown.

**h. Has any part of the site been classified as a critical area by the city or county? If so, specify.**

The Lewis County Web Map shows a wetland in the southwest corner of the property.

**i. Approximately how many people would reside or work in the completed project?**

None until residences are built.

**j. Approximately how many people would the completed project displace?**

None.

**k. Proposed measures to avoid or reduce displacement impacts, if any.**

None.

**l. Proposed measures to ensure the proposal is compatible with existing and projected land uses and plans, if any.**

All applicable land use laws will be followed.

**m. Proposed measures to reduce or control impacts to agricultural and forest lands of long-term commercial significance, if any:**

All applicable land use laws will be followed.

## 9. Housing

[Find help answering housing questions](#)<sup>12</sup>

**a. Approximately how many units would be provided, if any? Indicate whether high, middle, or low-income housing.**

Unknown at this time.

**b. Approximately how many units, if any, would be eliminated? Indicate whether high, middle, or low-income housing.**

None.

**c. Proposed measures to reduce or control housing impacts, if any:**

None.

---

<sup>12</sup> <https://ecology.wa.gov/Regulations-Permits/SEPA/Environmental-review/SEPA-guidance/SEPA-checklist-guidance/SEPA-Checklist-Section-B-Environmental-elements/Environmental-elements-9-Housing>



## 10. Aesthetics

[Find help answering aesthetics questions](#)<sup>13</sup>

- a. **What is the tallest height of any proposed structure(s), not including antennas; what is the principal exterior building material(s) proposed?**

Unknown at this time.

- b. **What views in the immediate vicinity would be altered or obstructed?**

After the timber is harvested, views looking north and south from the proposal will be expanded and more open to neighboring properties.

- c. **Proposed measures to reduce or control aesthetic impacts, if any:**

None.

## 11. Light and glare

[Find help answering light and glare questions](#)<sup>14</sup>

- a. **What type of light or glare will the proposal produce? What time of day would it mainly occur?**

Removing the timber will increase light to neighboring parcels.

- b. **Could light or glare from the finished project be a safety hazard or interfere with views?**

Unknown, however, unlikely.

- c. **What existing off-site sources of light or glare may affect your proposal?**

None.

- d. **Proposed measures to reduce or control light and glare impacts, if any:**

None.

## 12. Recreation

[Find help answering recreation questions](#)

- a. **What designated and informal recreational opportunities are in the immediate vicinity?**

There are no formal recreational opportunities in the immediate vicinity of the proposal.

- b. **Would the proposed project displace any existing recreational uses? If so, describe.**

No.

- c. **Proposed measures to reduce or control impacts on recreation, including recreation opportunities to be provided by the project or applicant, if any:**

<sup>13</sup> <https://ecology.wa.gov/Regulations-Permits/SEPA/Environmental-review/SEPA-guidance/SEPA-checklist-guidance/SEPA-Checklist-Section-B-Environmental-elements/Environmental-elements-10-Aesthetics>

<sup>14</sup> <https://ecology.wa.gov/Regulations-Permits/SEPA/Environmental-review/SEPA-guidance/SEPA-checklist-guidance/SEPA-Checklist-Section-B-Environmental-elements/Environmental-elements-11-Light-glare>

None.

### 13. Historic and cultural preservation

[Find help answering historic and cultural preservation questions](#)<sup>15</sup>

- a. Are there any buildings, structures, or sites, located on or near the site that are over 45 years old listed in or eligible for listing in national, state, or local preservation registers? If so, specifically describe.

No.

*- FPRAM, USGS Historical map, and GLO maps  
Check confirms No Conflict with Historical Sites or Resources. -JCT*

- b. Are there any landmarks, features, or other evidence of Indian or historic use or occupation? This may include human burials or old cemeteries. Are there any material evidence, artifacts, or areas of cultural importance on or near the site? Please list any professional studies conducted at the site to identify such resources.

No.

*- FPRAM, USGS Historical map, and GLO maps  
Check confirms No Conflict with Archaeological or Cultural Sites or Resources. -JCT*

- c. Describe the methods used to assess the potential impacts to cultural and historic resources on or near the project site. Examples include consultation with tribes and the department of archeology and historic preservation, archaeological surveys, historic maps, GIS data, etc.

Historic topographic maps, GLO maps, and GIS data were analyzed to assist with cultural resource screening. In addition to remote screening, multiple site visits were conducted and no known cultural resources were observed within the proposal area.

- d. Proposed measures to avoid, minimize, or compensate for loss, changes to, and disturbance to resources. Please include plans for the above and any permits that may be required.

In the event that any ground-disturbing or other construction activities result in the inadvertent discovery of archaeological resources, work will be halted in the immediate area, and contact will be made with the necessary officials.

### 14. Transportation

[Find help with answering transportation questions](#)<sup>16</sup>

- a. Identify public streets and highways serving the site or affected geographic area and describe proposed access to the existing street system. Show on site plans, if any.

The parcel is accessed via SR-506.

- b. Is the site or affected geographic area currently served by public transit? If so, generally describe. If not, what is the approximate distance to the nearest transit stop?

No. The closest transit stop is likely in the towns of Vader or Toledo.

<sup>15</sup> <https://ecology.wa.gov/Regulations-Permits/SEPA/Environmental-review/SEPA-guidance/SEPA-checklist-guidance/SEPA-Checklist-Section-B-Environmental-elements/Environmental-elements-13-Historic-cultural-p>

<sup>16</sup> <https://ecology.wa.gov/Regulations-Permits/SEPA/Environmental-review/SEPA-guidance/SEPA-checklist-guidance/SEPA-Checklist-Section-B-Environmental-elements/Environmental-elements-14-Transportation>



- c. Will the proposal require any new or improvements to existing roads, streets, pedestrian, bicycle, or state transportation facilities, not including driveways? If so, generally describe (indicate whether public or private).

No.

- FPA # 2942306 indicates 1100 feet of Forest Road Construction and the Conversion to Non Forest use within the Next 3 years. -JCT

- d. Will the project or proposal use (or occur in the immediate vicinity of) water, rail, or air transportation? If so, generally describe.

No.

- e. How many vehicular trips per day would be generated by the completed project or proposal? If known, indicate when peak volumes would occur and what percentage of the volume would be trucks (such as commercial and nonpassenger vehicles). What data or transportation models were used to make these estimates?

During active harvest operations 0 to 25 daily vehicular trips could be possible. Approximately 90% of these trips would be from commercial vehicles. When the timber harvest operation is complete there will be significantly less vehicular traffic to or from the site.

- f. Will the proposal interfere with, affect, or be affected by the movement of agricultural and forest products on roads or streets in the area? If so, generally describe.

No

- g. Proposed measures to reduce or control transportation impacts, if any:

Flaggers will be used when bringing in and removing large logging equipment. Signs will be posted along SR-506 alerting drivers and pedestrians of log trucks entering the roadway.

## 15. Public services

[Find help answering public service questions<sup>17</sup>](#)

- a. Would the project result in an increased need for public services (for example: fire protection, police protection, public transit, health care, schools, other)? If so, generally describe.

No.

- b. Proposed measures to reduce or control direct impacts on public services, if any.

None.

## 16. Utilities

[Find help answering utilities questions<sup>18</sup>](#)

<sup>17</sup> <https://ecology.wa.gov/regulations-permits/sepa/environmental-review/sepa-guidance/sepa-checklist-guidance/sepa-checklist-section-b-environmental-elements/environmental-elements-15-public-services>

<sup>18</sup> <https://ecology.wa.gov/regulations-permits/sepa/environmental-review/sepa-guidance/sepa-checklist-guidance/sepa-checklist-section-b-environmental-elements/environmental-elements-16-utilities>

- a. Circle utilities currently available at the site: electricity, natural gas, water, refuse service, telephone, sanitary sewer, septic system, other:

None.

- b. Describe the utilities that are proposed for the project, the utility providing the service, and the general construction activities on the site or in the immediate vicinity which might be needed.

Electricity, natural gas, water and refuse service may be needed if homes are built in the future.

## C. Signature

[Find help about who should sign](#)<sup>19</sup>

The above answers are true and complete to the best of my knowledge. I understand that the lead agency is relying on them to make its decision.

X 

Type name of signee: Joe Berry

Position and agency/organization: Forester, Chilton Logging Inc.

Date submitted: 02/2X/24

*Reviewed By: John Tapley - DNR Forest Practices/*

*Date: 3/21/2024*

*John Tapley / JCT*

## D. Supplemental sheet for nonproject actions

[Find help for the nonproject actions worksheet](#)<sup>20</sup>

Do not use this section for project actions.

*- This proposal is Not a Non project Action.  
- JCT*

Because these questions are very general, it may be helpful to read them in conjunction with the list of the elements of the environment.

When answering these questions, be aware of the extent the proposal, or the types of activities likely to result from the proposal, would affect the item at a greater intensity or at a faster rate than if the proposal were not implemented. Respond briefly and in general terms.

1. How would the proposal be likely to increase discharge to water; emissions to air; production, storage, or release of toxic or hazardous substances; or production of noise?

<sup>19</sup> <https://ecology.wa.gov/Regulations-Permits/SEPA/Environmental-review/SEPA-guidance/SEPA-checklist-guidance/SEPA-Checklist-Section-C-Signature>

<sup>20</sup> <https://ecology.wa.gov/regulations-permits/sepa/environmental-review/sepa-guidance/sepa-checklist-guidance/sepa-checklist-section-d-non-project-actions>



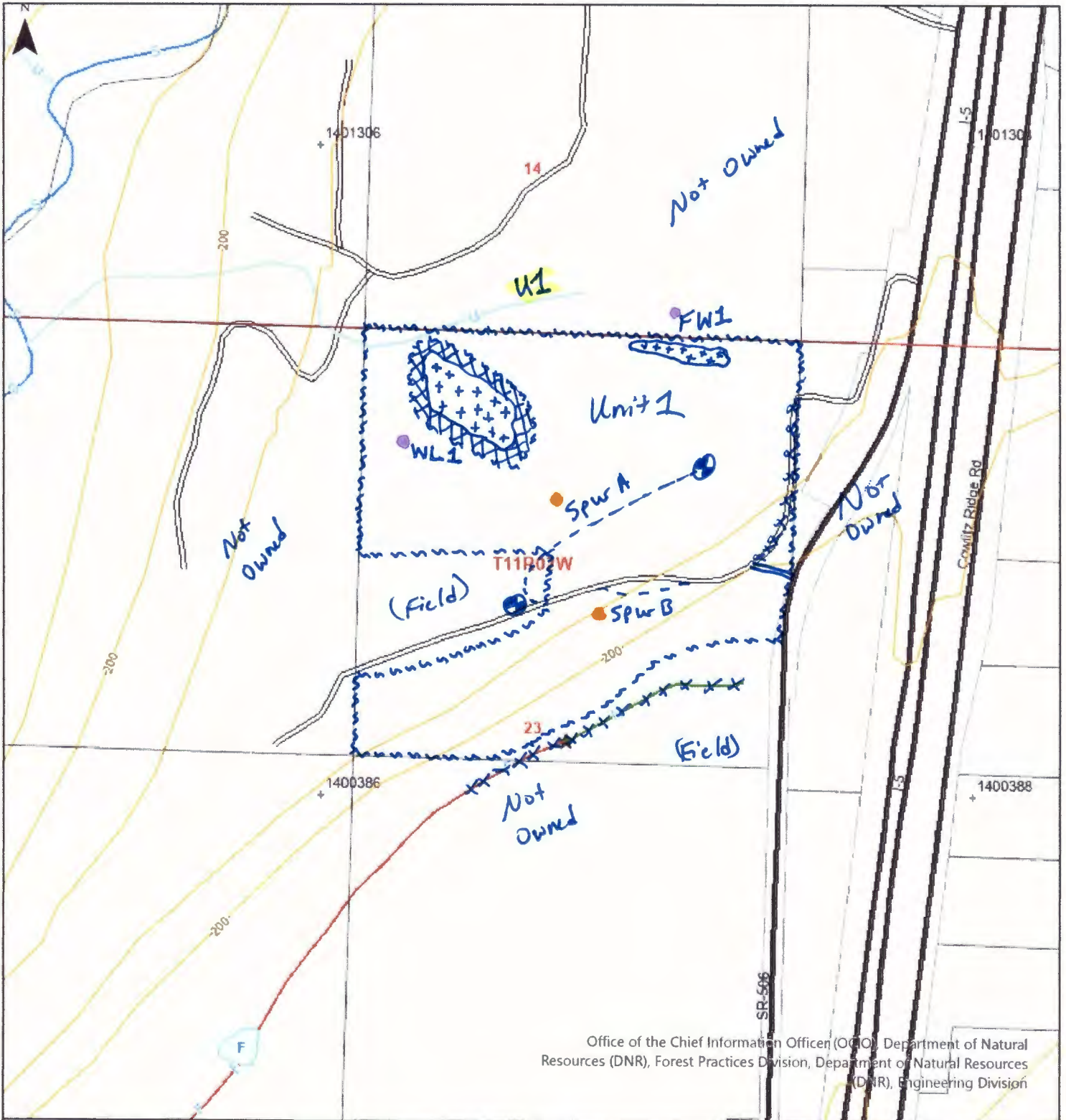

- Proposed measures to avoid or reduce such increases are:
2. How would the proposal be likely to affect plants, animals, fish, or marine life?
    - Proposed measures to protect or conserve plants, animals, fish, or marine life are:
  3. How would the proposal be likely to deplete energy or natural resources?
    - Proposed measures to protect or conserve energy and natural resources are:
  4. How would the proposal be likely to use or affect environmentally sensitive areas or areas designated (or eligible or under study) for governmental protection, such as parks, wilderness, wild and scenic rivers, threatened or endangered species habitat, historic or cultural sites, wetlands, floodplains, or prime farmlands?
    - Proposed measures to protect such resources or to avoid or reduce impacts are:
  5. How would the proposal be likely to affect land and shoreline use, including whether it would allow or encourage land or shoreline uses incompatible with existing plans?
    - Proposed measures to avoid or reduce shoreline and land use impacts are:
  6. How would the proposal be likely to increase demands on transportation or public services and utilities?
    - Proposed measures to reduce or respond to such demand(s) are:
  7. Identify, if possible, whether the proposal may conflict with local, state, or federal laws or requirements for the protection of the environment.

Forest Practices Activity Map - Application # 2942306

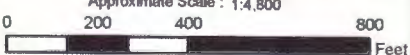

Office of the Chief Information Officer (OCIO), Department of Natural Resources (DNR), Forest Practices Division, Department of Natural Resources (DNR), Engineering Division

<p><b>Map Symbols</b></p> <ul style="list-style-type: none"> <li>--- Harvest Boundary</li> <li>- - - Road Construction</li> <li>~ Stream</li> <li>RMZ / WMZ Buffers</li> <li>⊗ Rock Pit</li> <li>⊕ Landing</li> <li>▽ Waste Area</li> <li>🌲 Clumped WRTS/GRTS</li> <li>🏠 Existing Structure</li> </ul>	<p><b>Additional Information</b></p> <p>  <b>WL = Wetland</b>  <b>FW = Forested Wetland</b> </p>	<p><b>Legal Description</b></p> <p>S23 T11.0N R02.0W</p>
 <p>WASHINGTON STATE DEPARTMENT OF <b>NATURAL RESOURCES</b></p>	<p>Extreme care was used during the compilation of this map to ensure its accuracy. However, due to changes in data and the need to rely on outside information, the Department of Natural Resources cannot accept responsibility for errors or omissions, and therefore, there are no warranties that accompany this material.</p>	<p>Approximate Scale : 1:4,800</p>  <p>0 200 400 800 Feet</p> <p>Date: 2/22/2024 Time: 7:30 AM</p>