Sale Name: MT PLEASANT
Sale District: PORT ANGELES District
Sale Date: May, 2022
Sale Unit(s): All (4) Units
Sale Location: T30R06W 25, 36

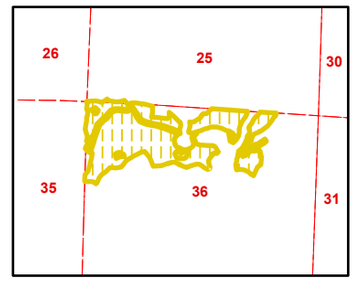

This color map is produced by the Washington Department of Natural Resources (DNR), for discussion purposes only. If the copy you have is black and white, some of the information may not read correctly. Wetland locations are from the National Wetland Inventory (NWI) database. They are incomplete and may need field verification.
The source data for this map is stored on the DNR's Geographic Information System. Although the DNR makes every reasonable effort to keep such data current, it cannot and does not accept liability for any errors or ommissions.
No warranty accompanies this material. REFER TO SEPA CHECKLIST FOR ADDITIONAL DETAIL.

N

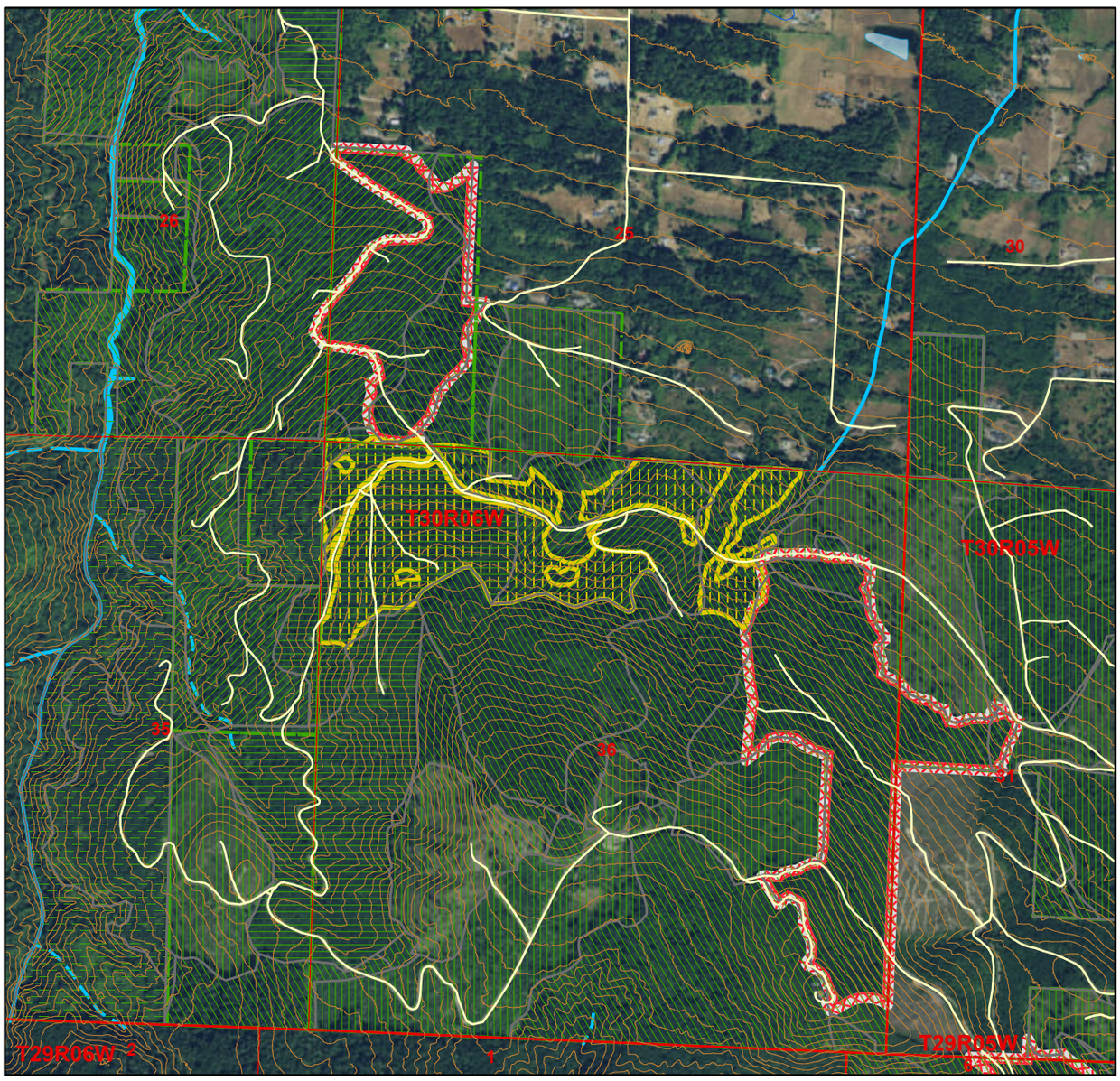

1 in = 1,427 ft

0 0.15 0.3 0.6 0.9 1.2 Miles

Sold Sales	Open Water	303D Listed Water
0 - 25 Years old	Wetlands (NWI)	40-Ft. Contours
26 - 50 Years old	Type 1 Streams	DNR-Managed Land
51 - 75 Years old	Type 2 Streams	DNR NAP's & NRCA's
76+ Years old	Type 3 Streams	MT PLEASANT
Other/Unknown	Type 4 Streams	

***(Sold Sales represent data from last 7 years only).**

Map created on: 3/8/2022

Harvest Unit Adjacency Map