Sale Name: KINGS SILVER
Sale District: DUNGENESS District
Sale Date: October, 2020
Sale Unit(s): All (6) Units
Sale Location: T30R04W 28, 30, 33

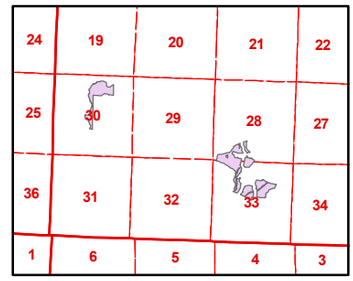

This color map is produced by the Washington Department of Natural Resources (DNR), for discussion purposes only. If the copy you have is black and white, some of the information may not read correctly. Wetland locations are from the National Wetland Inventory (NWI) database. They are incomplete and may need field verification.
The source data for this map is stored on the DNR's Geographic Information System. Although the DNR makes every reasonable effort to keep such data current, it cannot and does not accept liability for any errors or ommissions.
No warranty accompanies this material. REFER TO SEPA CHECKLIST FOR ADDITIONAL DETAIL.

N

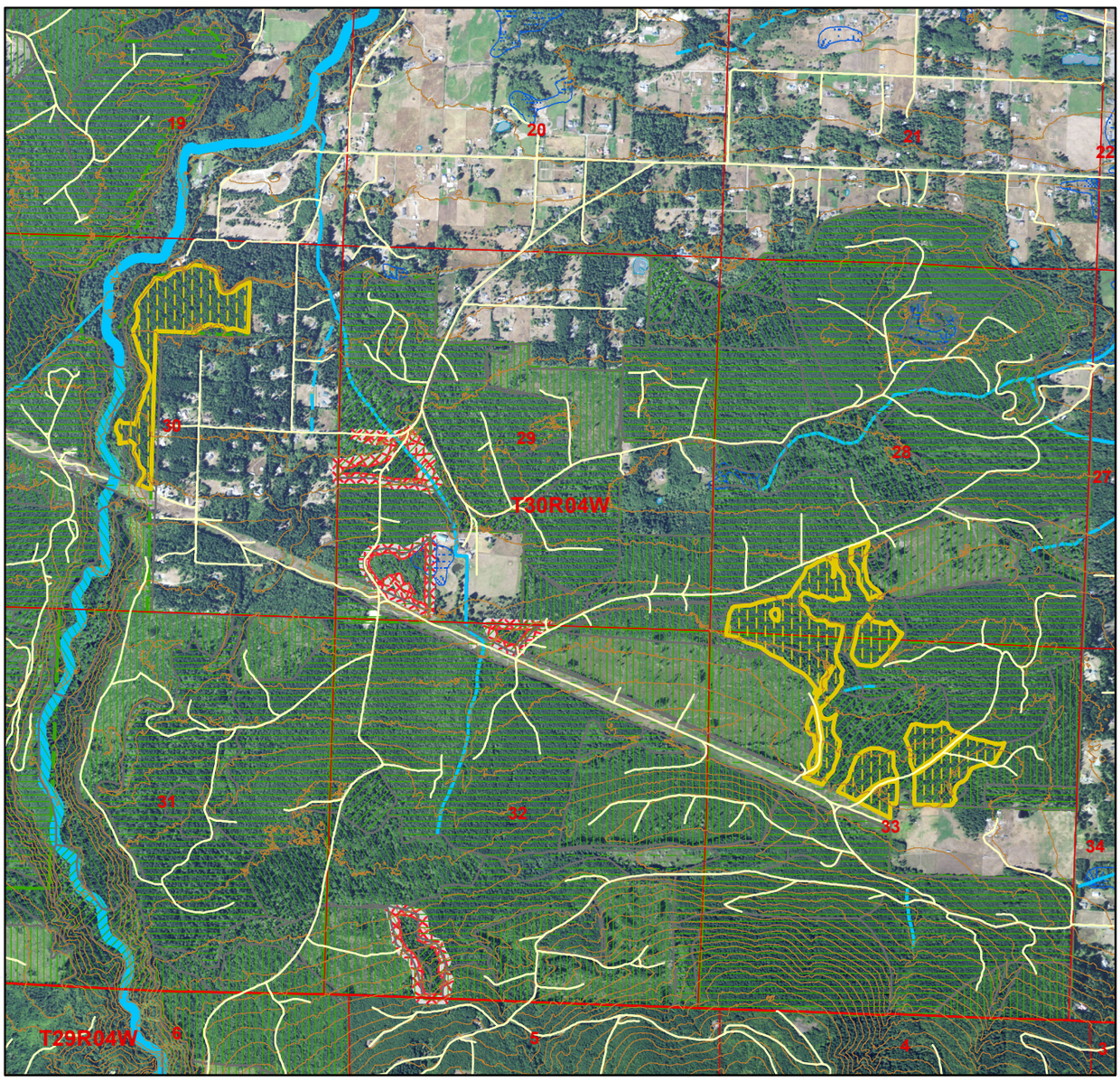

1 in = 2,251 ft

0 0.25 0.5 1 1.5 2 Miles

KINGS SILVER
Sold Sales
0 - 25 Years old
26 - 50 Years old
51 - 75 Years old
76+ Years old
Other/Unknown
Open Water
Wetlands (NWI)
Type 1 Streams
Type 2 Streams
Type 3 Streams
Type 4 Streams
303D Listed Water
40-Ft. Contours
DNR-Managed Land
DNR NAP's & NRCA's

***(Sold Sales represent data from last 7 years only).**

Map created on: 7/6/2020

Harvest Unit Adjacency Map