Sale Name: FLUTTERBY
Sale District: N CRESCENT District
Sale Date: August, 2020
Sale Unit(s): All (7) Units
Sale Location: T30R07W 7, 8, 17, 18

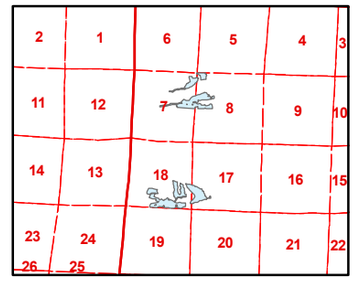

This color map is produced by the Washington Department of Natural Resources (DNR), for discussion purposes only. If the copy you have is black and white, some of the information may not read correctly. Wetland locations are from the National Wetland Inventory (NWI) database. They are incomplete and may need field verification.
The source data for this map is stored on the DNR's Geographic Information System. Although the DNR makes every reasonable effort to keep such data current, it cannot and does not accept liability for any errors or ommissions.
No warranty accompanies this material. REFER TO SEPA CHECKLIST FOR ADDITIONAL DETAIL.

N

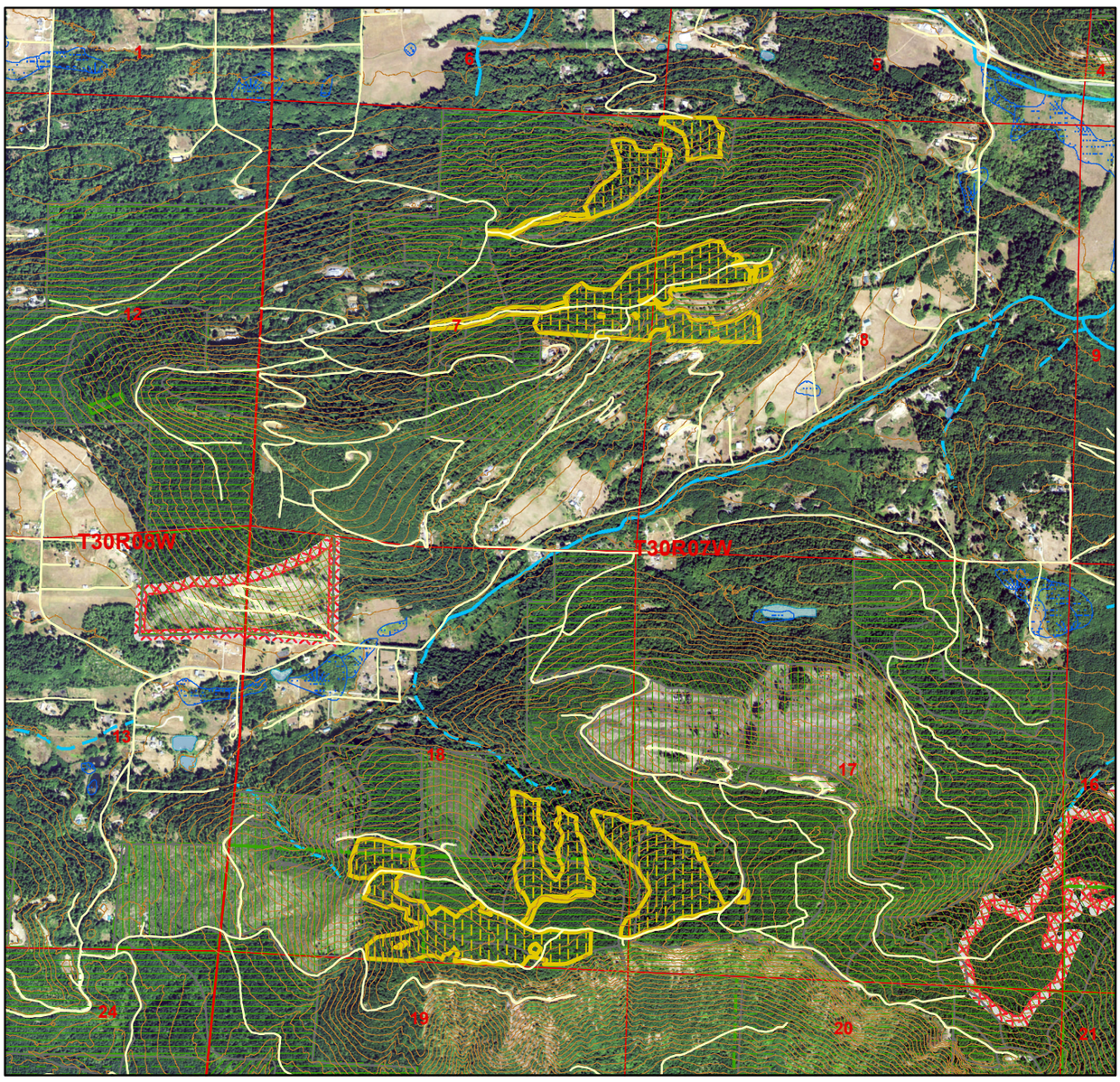

1 in = 1,935 ft

0 0.2 0.4 0.8 1.2 1.6 Miles

FLUTTERBY	Wetlands (NWI)	303D Listed Water
Sold Sales	Type 1 Streams	40-Ft. Contours
0 - 25 Years old	Type 2 Streams	DNR-Managed Land
26 - 50 Years old	Type 3 Streams	DNR NAP's & NRCA's
51 - 75 Years old	Type 4 Streams	
76+ Years old		
Other/Unknown		
Open Water		

***(Sold Sales represent data from last 7 years only).**

Map created on: 5/26/2020

Harvest Unit Adjacency Map