Sale Name: JACKSON
Sale District: ARCADIA District
Sale Date: September, 2019
Sale Unit(s): All (2) Units
Sale Location: T28R45E 6, T29R45E 31, 32

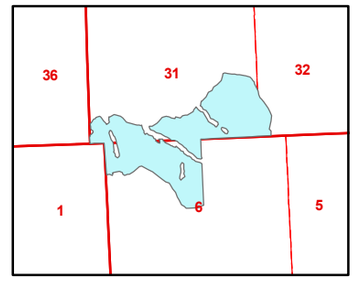


**This color map is produced by the Washington Department of Natural Resources (DNR), for discussion purposes only. If the copy you have is black and white, some of the information may not read correctly. Wetland locations are from the National Wetland Inventory (NWI) database. They are incomplete and may need field verification.**
**The source data for this map is stored on the DNR's Geographic Information System. Although the DNR makes every reasonable effort to keep such data current, it cannot and does not accept liability for any errors or ommissions.**
**No warranty accompanies this material. REFER TO SEPA CHECKLIST FOR ADDITIONAL DETAIL.**

N

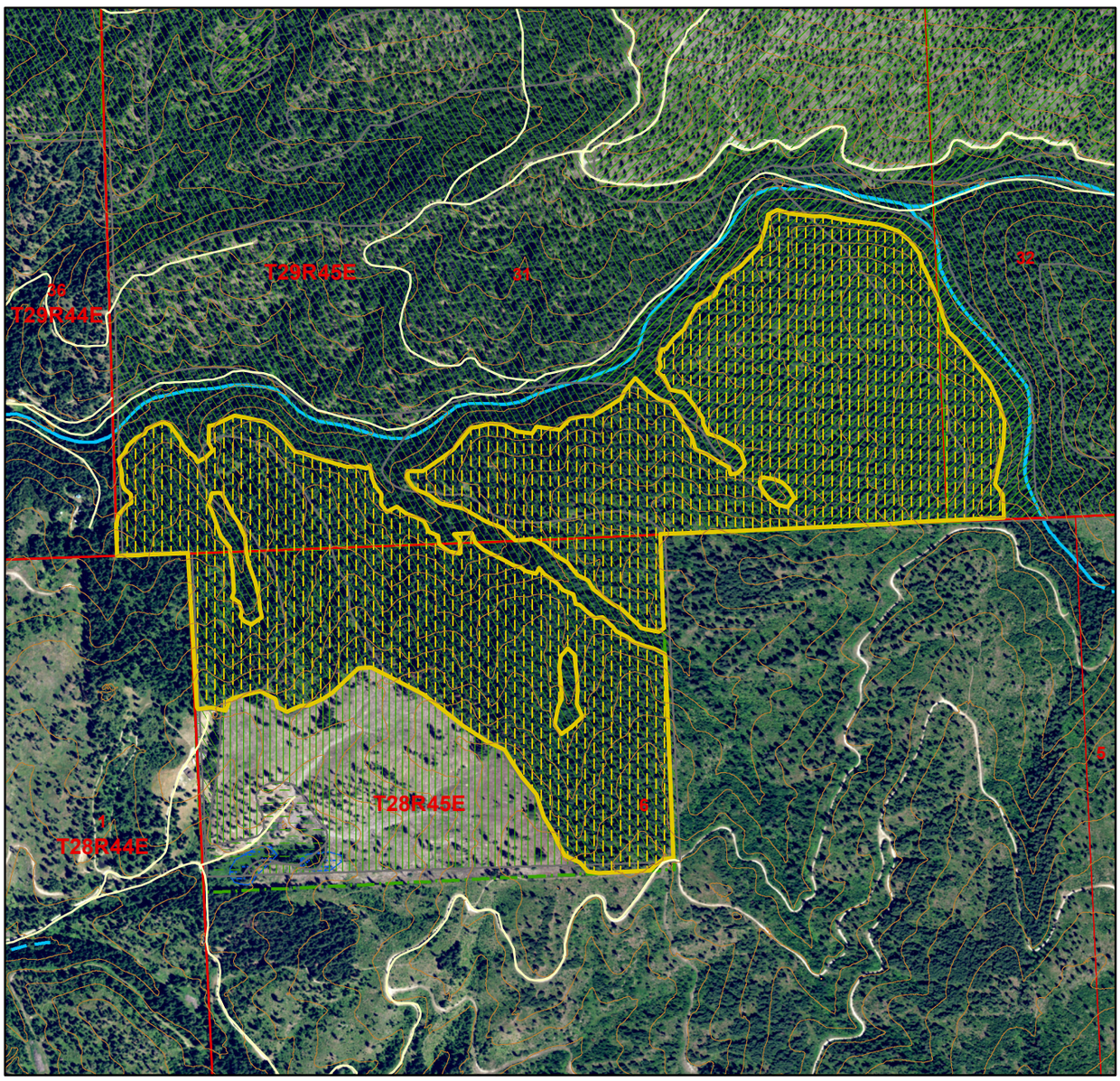


1 in = 1,002 ft

0 0.1 0.2 0.4 0.6 0.8 Miles

| | | |
|---|---|---|
| JACKSON | Wetlands (NWI) | 303D Listed Water |
| Sold Sales | Type 1 Streams | 40-Ft. Contours |
| 0 - 25 Years old | Type 2 Streams | DNR-Managed Land |
| 26 - 50 Years old | Type 3 Streams | DNR NAP's & NRCA's |
| 51 - 75 Years old | Type 4 Streams | |
| 76+ Years old | | |
| Other/Unknown | | |
| Open Water | | |

***(Sold Sales represent data from last 7 years only).**

Map created on: 3/18/2019

Harvest Unit Adjacency Map