

# **SEPA<sup>1</sup> Environmental Checklist**

---

## **Purpose of checklist**

Governmental agencies use this checklist to help determine whether the environmental impacts of your proposal are significant. This information is also helpful to determine if available avoidance, minimization, or compensatory mitigation measures will address the probable significant impacts or if an environmental impact statement will be prepared to further analyze the proposal.

## **Instructions for applicants**

This environmental checklist asks you to describe some basic information about your proposal. Please answer each question accurately and carefully, to the best of your knowledge. You may need to consult with an agency specialist or private consultant for some questions. **You may use “not applicable” or “does not apply” only when you can explain why it does not apply and not when the answer is unknown.** You may also attach or incorporate by reference additional studies reports. Complete and accurate answers to these questions often avoid delays with the SEPA process as well as later in the decision-making process.

The checklist questions apply to **all parts of your proposal**, even if you plan to do them over a period of time or on different parcels of land. Attach any additional information that will help describe your proposal or its environmental effects. The agency to which you submit this checklist may ask you to explain your answers or provide additional information reasonably related to determining if there may be significant adverse impact.

## **Instructions for lead agencies**

Please adjust the format of this template as needed. Additional information may be necessary to evaluate the existing environment, all interrelated aspects of the proposal and an analysis of adverse impacts. The checklist is considered the first but not necessarily the only source of information needed to make an adequate threshold determination. Once a threshold determination is made, the lead agency is responsible for the completeness and accuracy of the checklist and other supporting documents.

## **Use of checklist for nonproject proposals**

For nonproject proposals (such as ordinances, regulations, plans and programs), complete the applicable parts of sections A and B, plus the Supplemental Sheet for Nonproject Actions (Part D). Please completely answer all questions that apply and note that the words "project," "applicant," and "property or site" should be read as "proposal," "proponent," and "affected geographic area," respectively. The lead agency may exclude (for non-projects) questions in “Part B: Environmental Elements” that do not contribute meaningfully to the analysis of the proposal.

---

<sup>1</sup> <https://ecology.wa.gov/Regulations-Permits/SEPA/Environmental-review/SEPA-guidance/Checklist-guidance>



## A. Background

[Find help answering background questions<sup>2</sup>](#)

1. Name of proposed project, if applicable:

NELSON Warehouse Conversion / Addly

2. Name of applicant:

NELSON FAMILY ENTERPRISES, LLC

3. Address and phone number of applicant and contact person:

2610 Dakota Avenue, S. Sioux City, NE 68776 Applicant = Charles Nelson  
402-494-6927

4. Date checklist prepared:

03-19-24

\* Project Contact Person = KEVIN KLAGGE 360-921-7269  
\* For Logging Only = Bill Berrigan, CF

5. Agency requesting checklist: DNR - this checklist is strictly only for the logging of the construction site

Berrigan Forestry, Inc.  
509-738-6627

6. Proposed timing of schedule (including phasing, if applicable):

Logging: April - May 2024

7. Do you have any plans for future additions, expansion, or further activity related to or connected with this proposal? If yes, explain.

After logging a new 4,200 square foot warehouse, paved drive, and paved truck & car parking will be built

8. List any environmental information you know about that has been prepared, or will be prepared, directly related to this proposal.

None Known

9. Do you know whether applications are pending for governmental approvals of other proposals directly affecting the property covered by your proposal? If yes, explain.

We have a WSDOT approved access connection permit #61770 and a Stevens county approved site analysis review application #SAA-23-113 for the proposed warehouse

10. List any government approvals or permits that will be needed for your proposal, if known.

DNR - FPA (cutting permit) We will also need a Stevens County Building Permit / FAA 3026976

11. Give brief, complete description of your proposal, including the proposed uses and the size of the project and site. There are several questions later in this checklist that ask you to describe certain aspects of your proposal. You do not need to repeat those answers on this page. (Lead agencies may modify this form to include additional specific information on project description.) Clear cut +/- 2 acres for construction site and selectively harvest balance of 12 acres

12. Location of the proposal. Give sufficient information for a person to understand the precise location of your proposed project, including a street address, if any, and section,

<sup>2</sup> <https://ecology.wa.gov/Regulations-Permits/SEPA/Environmental-review/SEPA-guidance/SEPA-checklist-guidance/SEPA-Checklist-Section-A-Background>

township, and range, if known. If a proposal would occur over a range of area, provide the range or boundaries of the site(s). Provide a legal description, site plan, vicinity map, and topographic map, if reasonably available. While you should submit any plans required by the agency, you are not required to duplicate maps or detailed plans submitted with any permit applications related to this checklist.

pts. of the SW4, east of Hwy 395 in  
Section 12 Twp 33N Rge 39E W.M. Steven County Parcel # 2144600  
(Abbreviated Legal Description = E of HWY NE4 SW4, 1s hwy; E OF HWY SE4 SW4)

## 1. Earth

[Find help answering earth questions<sup>3</sup>](#)

- a. General description of the site: Gentle W-facing slopes, covered with P. Pine

Circle or highlight one: Flat, rolling, hilly, steep slopes, mountainous, other:

- b. What is the steepest slope on the site (approximate percent slope)?

30%

- c. What general types of soils are found on the site (for example, clay, sand, gravel, peat, muck)? If you know the classification of agricultural soils, specify them, and note any agricultural land of long-term commercial significance and whether the proposal results in removing any of these soils.

(Bonner cobbly silt loam)

- d. Are there surface indications or history of unstable soils in the immediate vicinity? If so, describe.

No

- e. Describe the purpose, type, total area, and approximate quantities and total affected area of any filling, excavation, and grading proposed. Indicate source of fill.

driveway and +/- 2 acres building & parking lot

- f. Could erosion occur because of clearing, construction, or use? If so, generally describe.

Gentle slopes, minimal erosion to be controlled by implementing sediment control barriers

- g. About what percent of the site will be covered with impervious surfaces after project construction (for example, asphalt or buildings)?

0.6 acres = +/- 4%

<sup>3</sup> <https://ecology.wa.gov/regulations-permits/sepa/environmental-review/sepa-guidance/sepa-checklist-guidance/sepa-checklist-section-b-environmental-elements/environmental-elements-earth>



- h. Proposed measures to reduce or control erosion, or other impacts to the earth, if any.

Install down slope silt fence, grass seeding where soils get disturbed for final stabilization

## 2. Air

[Find help answering air questions<sup>4</sup>](#)

- a. What types of emissions to the air would result from the proposal during construction, operation, and maintenance when the project is completed? If any, generally describe and give approximate quantities if known. Diesel logging equipment, construction equipment, and when project is complete, OTR Trucks, Box Trucks, and automobiles will use the site
- b. Are there any off-site sources of emissions or odor that may affect your proposal? If so, generally describe.

No

- c. Proposed measures to reduce or control emissions or other impacts to air, if any:

None

## 3. Water

[Find help answering water questions<sup>5</sup>](#)

- a. Surface:

[Find help answering surface water questions<sup>6</sup>](#)

1. Is there any surface water body on or in the immediate vicinity of the site (including year-round and seasonal streams, saltwater, lakes, ponds, wetlands)? If yes, describe type and provide names. If appropriate, state what stream or river it flows into. Type F Stream offsite, to the south, into the Colville River (protected by a 50 foot RMZ)  
75wcb
2. Will the project require any work over, in, or adjacent to (within 200 feet) the described waters? If yes, please describe and attach available plans.

No

3. Estimate the amount of fill and dredge material that would be placed in or removed from surface water or wetlands and indicate the area of the site that would be affected. Indicate the source of fill material.

None

<sup>4</sup> <https://ecology.wa.gov/Regulations-Permits/SEPA/Environmental-review/SEPA-guidance/SEPA-checklist-guidance/SEPA-Checklist-Section-B-Environmental-elements/Environmental-elements-Air>

<sup>5</sup> <https://ecology.wa.gov/Regulations-Permits/SEPA/Environmental-review/SEPA-guidance/SEPA-checklist-guidance/SEPA-Checklist-Section-B-Environmental-elements/Environmental-elements-3-Water>

<sup>6</sup> <https://ecology.wa.gov/Regulations-Permits/SEPA/Environmental-review/SEPA-guidance/SEPA-checklist-guidance/SEPA-Checklist-Section-B-Environmental-elements/Environmental-elements-3-Water/Environmental-elements-Surface-water>

4. Will the proposal require surface water withdrawals or diversions? Give a general description, purpose, and approximate quantities if known.

None

5. Does the proposal lie within a 100-year floodplain? If so, note location on the site plan.

No

6. Does the proposal involve any discharges of waste materials to surface waters? If so, describe the type of waste and anticipated volume of discharge.

No

**b. Ground:**

[Find help answering ground water questions<sup>7</sup>](#)

1. Will groundwater be withdrawn from a well for drinking water or other purposes? If so, give a general description of the well, proposed uses and approximate quantities withdrawn from the well. Will water be discharged to groundwater?

Give a general description, purpose, and approximate quantities if known.

Yes, a well will be drilled for the purpose of drinking water and toilet flushing. The water well use will be much less than a single family home would use

2. Describe waste material that will be discharged into the ground from septic tanks or other sources, if any (domestic sewage; industrial, containing the following chemicals...; agricultural; etc.). Describe the general size of the system, the number of such systems, the number of houses to be served (if applicable), or the number of animals or humans the system(s) are expected to serve.

Water use will be exclusively handwashing and toilet flushing and a very minor amount of dish washing by hand, captured by a new septic system for this one warehouse - there are no showers, bathtubs, or washing machines at this facility with less than 5 employees, none of which are there full time

**c. Water Runoff (including stormwater):**

1. Describe the source of runoff (including storm water) and method of collection and disposal, if any (include quantities, if known). Where will this water flow? Will this water flow into other waters? If so, describe.

Roof rainwater and pavement surface rainwater will be directed to and collected in a stormwater retention pond onsite to keep this stormwater on site

2. Could waste materials enter ground or surface waters? If so, generally describe.

No

3. Does the proposal alter or otherwise affect drainage patterns in the vicinity of the site? If so, describe.

No

<sup>7</sup> <https://ecology.wa.gov/Regulations-Permits/SEPA/Environmental-review/SEPA-guidance/SEPA-checklist-guidance/SEPA-Checklist-Section-B-Environmental-elements/Environmental-elements-3-Water/Environmental-elements-Groundwater>



- d. Proposed measures to reduce or control surface, ground, and runoff water, and drainage pattern impacts, if any: *Install new permanent storm water retention pond and new culvert for new driveway approach*

#### 4. Plants

[Find help answering plants questions](#)

- a. Check the types of vegetation found on the site:

- deciduous tree: alder, maple, aspen, other  
 evergreen tree: fir, cedar, pine, other  
 shrubs  
 grass  
 pasture  
 crop or grain  
 orchards, vineyards, or other permanent crops.  
 wet soil plants: cattail, buttercup, bullrush, skunk cabbage, other  
 water plants: water lily, eelgrass, milfoil, other  
 other types of vegetation

- b. What kind and amount of vegetation will be removed or altered?

*Fir, Pine*

- c. List threatened and endangered species known to be on or near the site.

*None known*

- d. Proposed landscaping, use of native plants, or other measures to preserve or enhance vegetation on the site, if any. *No new landscaping planned other than replanting grass on newly disturbed areas resulting from construction activities to stabilize soils*

- e. List all noxious weeds and invasive species known to be on or near the site.

*None found - (heavy forest cover)*

*No T+E plant species were identified during Forest Practices Risk Assessment.*

#### 5. Animals

[Find help answering animal questions](#)<sup>8</sup>

- a. List any birds and other animals that have been observed on or near the site or are known to be on or near the site.

Examples include: *Song birds*

<sup>8</sup> <https://ecology.wa.gov/Regulations-Permits/SEPA/Environmental-review/SEPA-guidance/SEPA-checklist-guidance/SEPA-Checklist-Section-B-Environmental-elements/Environmental-elements-5-Animals>

- Birds: hawk, heron, eagle, songbirds, other:
- Mammals: deer, bear, elk, beaver, other:
- Fish: bass, salmon, trout, herring, shellfish, other: *None*

b. List any threatened and endangered species known to be on or near the site.

*None known*

c. Is the site part of a migration route? If so, explain.

*No*

d. Proposed measures to preserve or enhance wildlife, if any.

*Selective harvest in adjacent forest areas*

e. List any invasive animal species known to be on or near the site.

*None found*

*No T+E animal species were identified during Forest Practices Risk Assessment.*

*All of Washington is part of the Pacific Flyway but proposed area is not conducive to roosting, nesting or resting for migrating birds.*

## 6. Energy and natural resources

[Find help answering energy and natural resource questions<sup>9</sup>](#)

a. What kinds of energy (electric, natural gas, oil, wood stove, solar) will be used to meet the completed project's energy needs? Describe whether it will be used for heating, manufacturing, etc. *Electricity and Propane for lights, heating and cooling.*

*No manufacturing will occur onsite, as the warehouse is a distribution point only.*

b. Would your project affect the potential use of solar energy by adjacent properties? If so, generally describe. *No*

c. What kinds of energy conservation features are included in the plans of this proposal?

*List other proposed measures to reduce or control energy impacts, if any. Low consumption LED lighting, High efficiency heating and cooling equipment, R-30 +/- insulated walls with similar rating for the roof insulation to conserve energy*

## 7. Environmental health

[Health Find help with answering environmental health questions<sup>10</sup>](#)

a. Are there any environmental health hazards, including exposure to toxic chemicals, risk of fire and explosion, spill, or hazardous waste, that could occur because of this proposal? If so, describe. *No, other than the propane tank and heating units that would be no more risk than any other similar commercial building or home that use the same*

<sup>9</sup> <https://ecology.wa.gov/Regulations-Permits/SEPA/Environmental-review/SEPA-guidance/SEPA-checklist-guidance/SEPA-Checklist-Section-B-Environmental-elements/Environmental-elements-6-Energy-natural-resou>

<sup>10</sup> <https://ecology.wa.gov/Regulations-Permits/SEPA/Environmental-review/SEPA-guidance/SEPA-checklist-guidance/SEPA-Checklist-Section-B-Environmental-elements/Environmental-elements-7-Environmental-health>



1. Describe any known or possible contamination at the site from present or past uses. *None known*
2. Describe existing hazardous chemicals/conditions that might affect project development and design. This includes underground hazardous liquid and gas transmission pipelines located within the project area and in the vicinity. *None known - Natural Gas is not in the area of the project, thus the need for a propane tank*
3. Describe any toxic or hazardous chemicals that might be stored, used, or produced during the project's development or construction, or at any time during the operating life of the project. *None*
4. Describe special emergency services that might be required. *None other than normal police/fire/ambulance services*
5. Proposed measures to reduce or control environmental health hazards, if any. *No known environmental health hazards to mitigate*

**b. Noise**

1. What types of noise exist in the area which may affect your project (for example: traffic, equipment, operation, other)? *Highway 395 traffic*

2. What types and levels of noise would be created by or associated with the project on a short-term or a long-term basis (for example: traffic, construction, operation, other)? Indicate what hours noise would come from the site)? *Short term: construction traffic & noise mostly contained to daylight hours. Long Term: Delivery Truck and Car traffic occurring intermittently at all hours but primarily early morning to late afternoon-*

3. Proposed measures to reduce or control noise impacts, if any:

*No measures needed, our noise levels won't be more than the Hwy-395 noise and there are no neighbors close to*

**8. Land and shoreline use** *the proposed warehouse*  
[Find help answering land and shoreline use questions<sup>11</sup>](https://ecology.wa.gov/Regulations-Permits/SEPA/Environmental-review/SEPA-guidance/SEPA-checklist-guidance/SEPA-Checklist-Section-B-Environmental-elements/Environmental-elements-8-Land-shoreline-use)

*There are no close neighbors to disturb with this minor amount of noise*

- a. What is the current use of the site and adjacent properties? Will the proposal affect current land uses on nearby or adjacent properties? If so, describe. *Forest (Rural 4)*  
*The project will not affect current land use on nearby properties.*
- b. Has the project site been used as working farmlands or working forest lands? If so, describe. How much agricultural or forest land of long-term commercial significance will be converted to other uses because of the proposal, if any? If resource lands have *2 acres or less to be converted*

<sup>11</sup> <https://ecology.wa.gov/Regulations-Permits/SEPA/Environmental-review/SEPA-guidance/SEPA-checklist-guidance/SEPA-Checklist-Section-B-Environmental-elements/Environmental-elements-8-Land-shoreline-use>



not been designated, how many acres in farmland or forest land tax status will be converted to nonfarm or nonforest use? *2 acres or less to be converted*

1. Will the proposal affect or be affected by surrounding working farm or forest land normal business operations, such as oversize equipment access, the application of pesticides, tilling, and harvesting? If so, how?

*No*

c. Describe any structures on the site. *None*

d. Will any structures be demolished? If so, what? *No*

e. What is the current zoning classification of the site? *Rural 4*

f. What is the current comprehensive plan designation of the site?

*unknown if one exists*

g. If applicable, what is the current shoreline master program designation of the site?

*NA - no close shorelines*

h. Has any part of the site been classified as a critical area by the city or county? If so, specify.

*No*

i. Approximately how many people would reside or work in the completed project?

*Less than 5 - it is uncommon for more than 1 or 2 people to be in the warehouse at one time, as it is a delivery & pick up point with no employees at the site on a full time basis*

j. Approximately how many people would the completed project displace?

*ZERO*

k. Proposed measures to avoid or reduce displacement impacts, if any.

*No displacement*

l. Proposed measures to ensure the proposal is compatible with existing and projected land uses and plans, if any.

*Applied for and received approval for a Stevens County Site Analysis which approved our use Application # SAA-23-113*

m. Proposed measures to reduce or control impacts to agricultural and forest lands of long-term commercial significance, if any:

*No Adverse Impacts*

## 9. Housing

[Find help answering housing questions](#)<sup>12</sup>

- Approximately how many units would be provided, if any? Indicate whether high, middle, or low-income housing. *No Housing, this will be one warehouse*
- Approximately how many units, if any, would be eliminated? Indicate whether high, middle, or low-income housing. *No housing will be eliminated*
- Proposed measures to reduce or control housing impacts, if any:  
*No measures are needed, as there will be no housing impacts*

## 10. Aesthetics

[Find help answering aesthetics questions](#)<sup>13</sup>

- What is the tallest height of any proposed structure(s), not including antennas; what is the principal exterior building material(s) proposed? *Height of proposed building is 28' tall made with metal clad insulated wall panels*
- What views in the immediate vicinity would be altered or obstructed?  
*There are no neighbors that will have a direct view of the site from their home - highway users will see timber thinning and a clearing and a new warehouse*
- Proposed measures to reduce or control aesthetic impacts, if any:  
*Timber will be sustainably thinned and areas disturbed by construction will be re-established with appropriate ground cover*

## 11. Light and glare

[Find help answering light and glare questions](#)<sup>14</sup>

- What type of light or glare will the proposal produce? What time of day would it mainly occur? *The building will have minimal exterior lighting required by code - exterior lights will be down lighting fixtures installed on exterior walls only - no pole lights are planned to be installed permanently*
- Could light or glare from the finished project be a safety hazard or interfere with views? *No*
- What existing off-site sources of light or glare may affect your proposal?  
*I don't believe any off site sources exist in the vicinity of our proposal*
- Proposed measures to reduce or control light and glare impacts, if any:  
*None needed with the plan proposal listed in Item #11 A*

<sup>12</sup> <https://ecology.wa.gov/Regulations-Permits/SEPA/Environmental-review/SEPA-guidance/SEPA-checklist-guidance/SEPA-Checklist-Section-B-Environmental-elements/Environmental-elements-9-Housing>

<sup>13</sup> <https://ecology.wa.gov/Regulations-Permits/SEPA/Environmental-review/SEPA-guidance/SEPA-checklist-guidance/SEPA-Checklist-Section-B-Environmental-elements/Environmental-elements-10-Aesthetics>

<sup>14</sup> <https://ecology.wa.gov/Regulations-Permits/SEPA/Environmental-review/SEPA-guidance/SEPA-checklist-guidance/SEPA-Checklist-Section-B-Environmental-elements/Environmental-elements-11-Light-glare>



## 12. Recreation

Find help answering recreation questions

- What designated and informal recreational opportunities are in the immediate vicinity? *None Known*
- Would the proposed project displace any existing recreational uses? If so, describe.  
*No*
- Proposed measures to reduce or control impacts on recreation, including recreation opportunities to be provided by the project or applicant, if any:  
*No measures needed, as recreation is not affected*

## 13. Historic and cultural preservation

Find help answering historic and cultural preservation questions<sup>15</sup>

- Are there any buildings, structures, or sites, located on or near the site that are over 45 years old listed in or eligible for listing in national, state, or local preservation registers? If so, specifically describe. *There are no buildings or structures on this site*
- Are there any landmarks, features, or other evidence of Indian or historic use or occupation? This may include human burials or old cemeteries. Are there any material evidence, artifacts, or areas of cultural importance on or near the site? Please list any professional studies conducted at the site to identify such resources.  
*None observed - no knowledge of any professional studies*
- Describe the methods used to assess the potential impacts to cultural and historic resources on or near the project site. Examples include consultation with tribes and the department of archeology and historic preservation, archaeological surveys, historic maps, GIS data, etc. *Not listed as a historic property on the Stevens County GIS*
- Proposed measures to avoid, minimize, or compensate for loss, changes to, and disturbance to resources. Please include plans for the above and any permits that may be required. *No permits known to be required*

*During Forest Prac. Risk Assessment, no known archaeological, historic or cultural resources were identified. FPA contains a Inadvertent Discovery Plan for the project.*

<sup>15</sup> <https://ecology.wa.gov/Regulations-Permits/SEPA/Environmental-review/SEPA-guidance/SEPA-checklist-guidance/SEPA-Checklist-Section-B-Environmental-elements/Environmental-elements-13-Historic-cultural-p>

## 14. Transportation

[Find help with answering transportation questions<sup>16</sup>](#)

- a. Identify public streets and highways serving the site or affected geographic area and describe proposed access to the existing street system. Show on site plans, if any.

Access will be one driveway accessing Highway 395 per approved WSDOT access connection permit # 61770

- b. Is the site or affected geographic area currently served by public transit? If so, generally describe. If not, what is the approximate distance to the nearest transit stop? No public transit stop in the vicinity, and I doubt there is any public transit at all in the area
- c. Will the proposal require any new or improvements to existing roads, streets, pedestrian, bicycle, or state transportation facilities, not including driveways? If so, generally describe (indicate whether public or private). No improvements needed other than the driveway connection described in 14 A
- d. Will the project or proposal use (or occur in the immediate vicinity of) water, rail, or air transportation? If so, generally describe. No

- e. How many vehicular trips per day would be generated by the completed project or proposal? If known, indicate when peak volumes would occur and what percentage of the volume would be trucks (such as commercial and nonpassenger vehicles). What data or transportation models were used to make these estimates? Our approved entrance from WSDOT is a managed Class 2 access - Trips per day will be 16 or less, half trucks and half automobiles, with peak activity early morning thru afternoon
- f. Will the proposal interfere with, affect, or be affected by the movement of agricultural and forest products on roads or streets in the area? If so, generally describe. No
- g. Proposed measures to reduce or control transportation impacts, if any: None

## 15. Public services

[Find help answering public service questions<sup>17</sup>](#)

- a. Would the project result in an increased need for public services (for example: fire protection, police protection, public transit, health care, schools, other)? If so, generally describe. The increased services needed for fire, medical, & police will be no more than a large house would require - no need at all for public transit, schools, or other.
- b. Proposed measures to reduce or control direct impacts on public services, if any.

NONE

<sup>16</sup> <https://ecology.wa.gov/Regulations-Permits/SEPA/Environmental-review/SEPA-guidance/SEPA-checklist-guidance/SEPA-Checklist-Section-B-Environmental-elements/Environmental-elements-14-Transportation>

<sup>17</sup> <https://ecology.wa.gov/regulations-permits/sepa/environmental-review/sepa-guidance/sepa-checklist-guidance/sepa-checklist-section-b-environmental-elements/environmental-elements-15-public-services>



## 16. Utilities

[Find help answering utilities questions<sup>18</sup>](#)

a. Circle utilities currently available at the site: electricity, natural gas, water, refuse service, telephone, sanitary sewer, septic system, other: *None*

b. Describe the utilities that are proposed for the project, the utility providing the service, and the general construction activities on the site or in the immediate vicinity, which might be needed. *Avista Utility Company will be contracted to bring electricity to the site, Fagle pump will be drilling a well, James Mallery will be designing the septic system, a local propane company will supply a propane tank for building heating*

### C. Signature

[Find help about who should sign<sup>19</sup>](#)

The above answers are true and complete to the best of my knowledge. I understand that the lead agency is relying on them to make its decision.

X 

Type name of signee: *Charles Nelson*

Position and agency/organization: *Manager*

*Nelson @ Family Enterprises LLC*

Date submitted: *3-21-2024*

## D. Supplemental sheet for nonproject actions

[Find help for the nonproject actions worksheet<sup>20</sup>](#)

Do not use this section for project actions.

Because these questions are very general, it may be helpful to read them in conjunction with the list of the elements of the environment.

<sup>18</sup> <https://ecology.wa.gov/regulations-permits/sepa/environmental-review/sepa-guidance/sepa-checklist-guidance/sepa-checklist-section-b-environmental-elements/environmental-elements-16-utilities>

<sup>19</sup> <https://ecology.wa.gov/Regulations-Permits/SEPA/Environmental-review/SEPA-guidance/SEPA-checklist-guidance/SEPA-Checklist-Section-C-Signature>

<sup>20</sup> <https://ecology.wa.gov/regulations-permits/sepa/environmental-review/sepa-guidance/sepa-checklist-guidance/sepa-checklist-section-d-non-project-actions>



# Forest Practices Activity Map - Application # \_\_\_\_\_

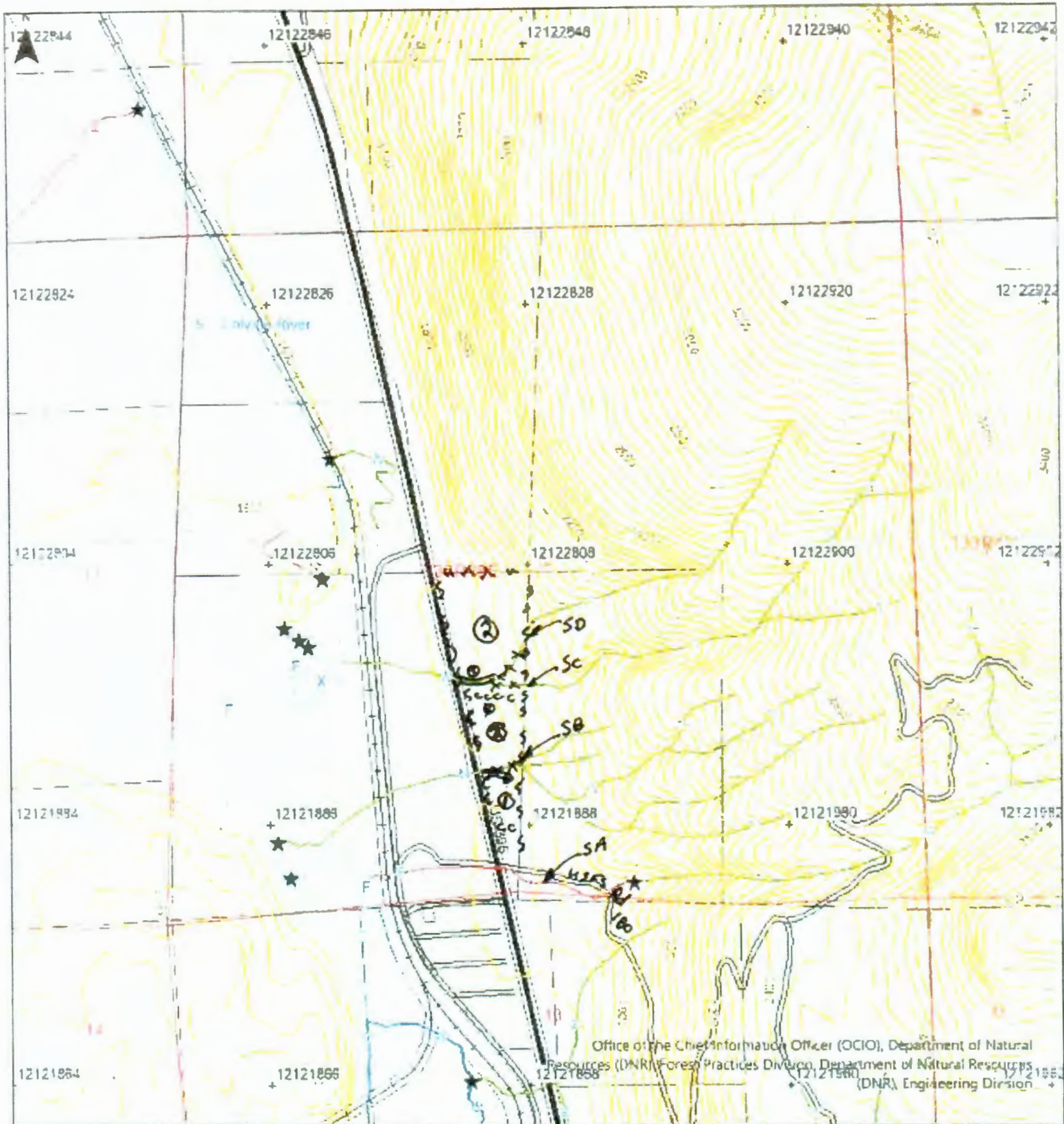

Office of the Chief Information Officer (OCIO), Department of Natural Resources (DNR) Forest Practices Division, Department of Natural Resources (DNR) Engineering Division

Map Symbols	
--- Harvest Boundary	⊙ Landing
- - - Road Construction	▽ Waste Area
~ Stream	▲ Chumped
▨ RMZ / WMZ Buffers	WRTS/GRTS
✕ Power Pk	■ Existing Structure

**Additional Information**

*ccc Harvest Buffering*  
*ccc blue clearcut flagging*  
*⊙ log landings*  
*SA - Type F (Not in logging units)*

*Approx lines*  
*units ⊙ ⊙*  
*SB, SC, SD are dry draws - no water (xxx)*

Legal Description		
S07 T33.0N R40.0E, S18 T33.0N R40.0E, S06 T33.0N R40.0E, S11 T33.0N R39.0E, S12 T33.0N R39.0E, S02 T33.0N R39.0E, S01 T33.0N R39.0E, S14 T33.0N R39.0E, S13 T33.0N R39.0E		



Extreme care was used during the compilation of this map to ensure its accuracy. However, due to changes in data and the need to rely on outside information, the Department of Natural Resources cannot accept responsibility for errors or omissions, and therefore there are no warranties that accompany this material.

Approximate Scale 1:12,000

0 500 1,000 2,000 Feet

Date 3/13/2024 Time 3:32 PM



# Forest Practices Activity Map - Application # \_\_\_\_\_

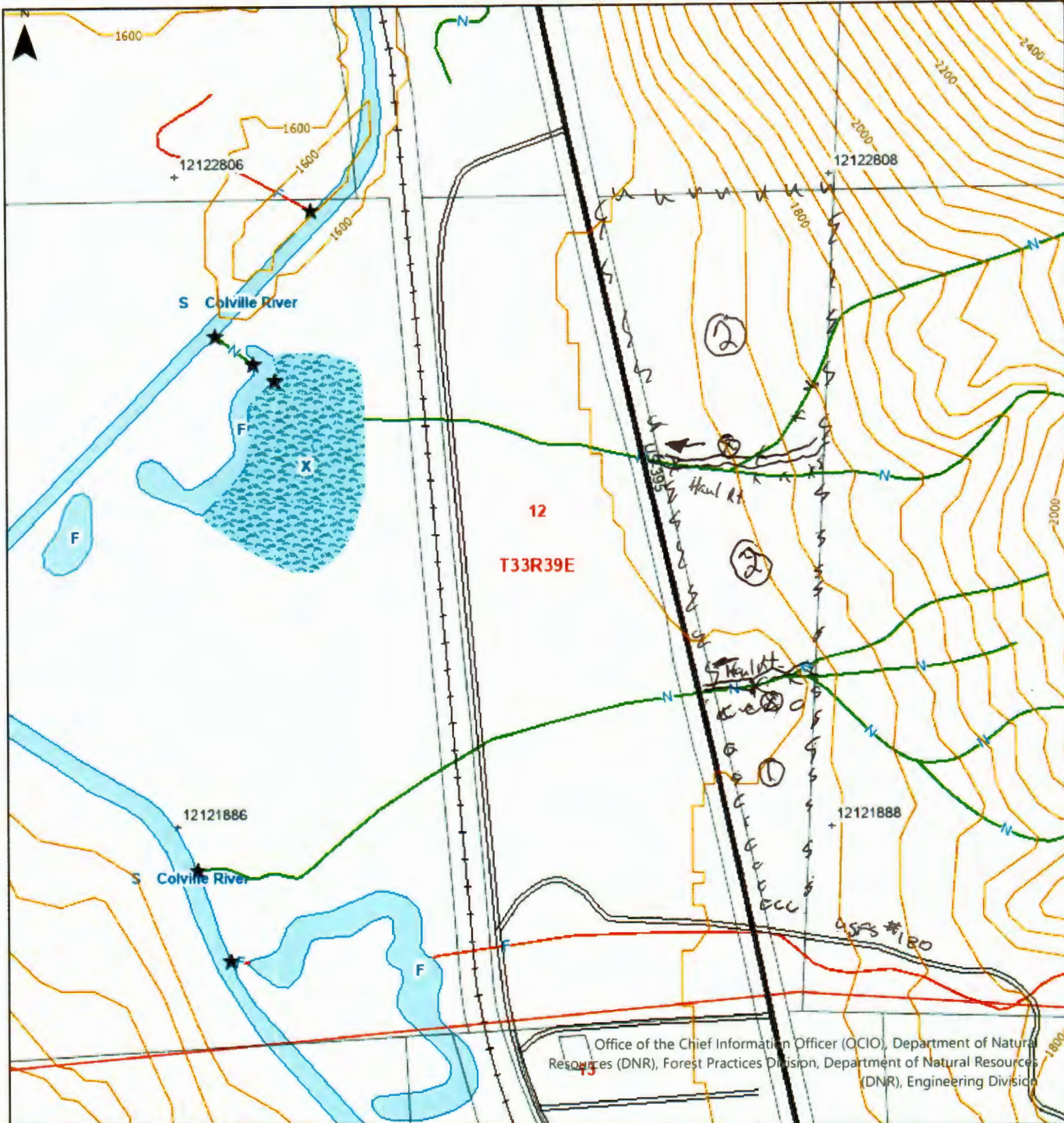

Office of the Chief Information Officer (OCIO), Department of Natural Resources (DNR), Forest Practices Division, Department of Natural Resources (DNR), Engineering Division

Map Symbols	Additional Information	Legal Description
<ul style="list-style-type: none"> <li>--- Harvest Boundary</li> <li>--- Road Construction</li> <li>~ Stream</li> <li>RMZ / WMZ Buffers</li> <li>X Rock Pit</li> <li>⊕ Landing</li> <li>▽ Waste Area</li> <li>🌲 Clumped WRTS/GRTS</li> <li>🏠 Existing Structure</li> </ul>	<p><i>non Harvest Body flagging (white orange)</i></p> <p><i>⊕ landings</i></p> <p><i>ccc - clearcut body (blue flagging)</i></p>	<p>S13 T33.0N R39.0E, S12 T33.0N R39.0E</p>
 <p>WASHINGTON STATE DEPARTMENT OF <b>NATURAL RESOURCES</b></p>	<p>Extreme care was used during the compilation of this map to ensure its accuracy. However, due to changes in data and the need to rely on outside information, the Department of Natural Resources cannot accept responsibility for errors or omissions, and therefore, there are no warranties that accompany this material.</p>	<p>Approximate Scale: 1:4,800</p> <p>0 200 400 800 Feet</p> <p>Date: 3/29/2024 Time: 10:43 AM</p>



# Forest Practices Water Type Map

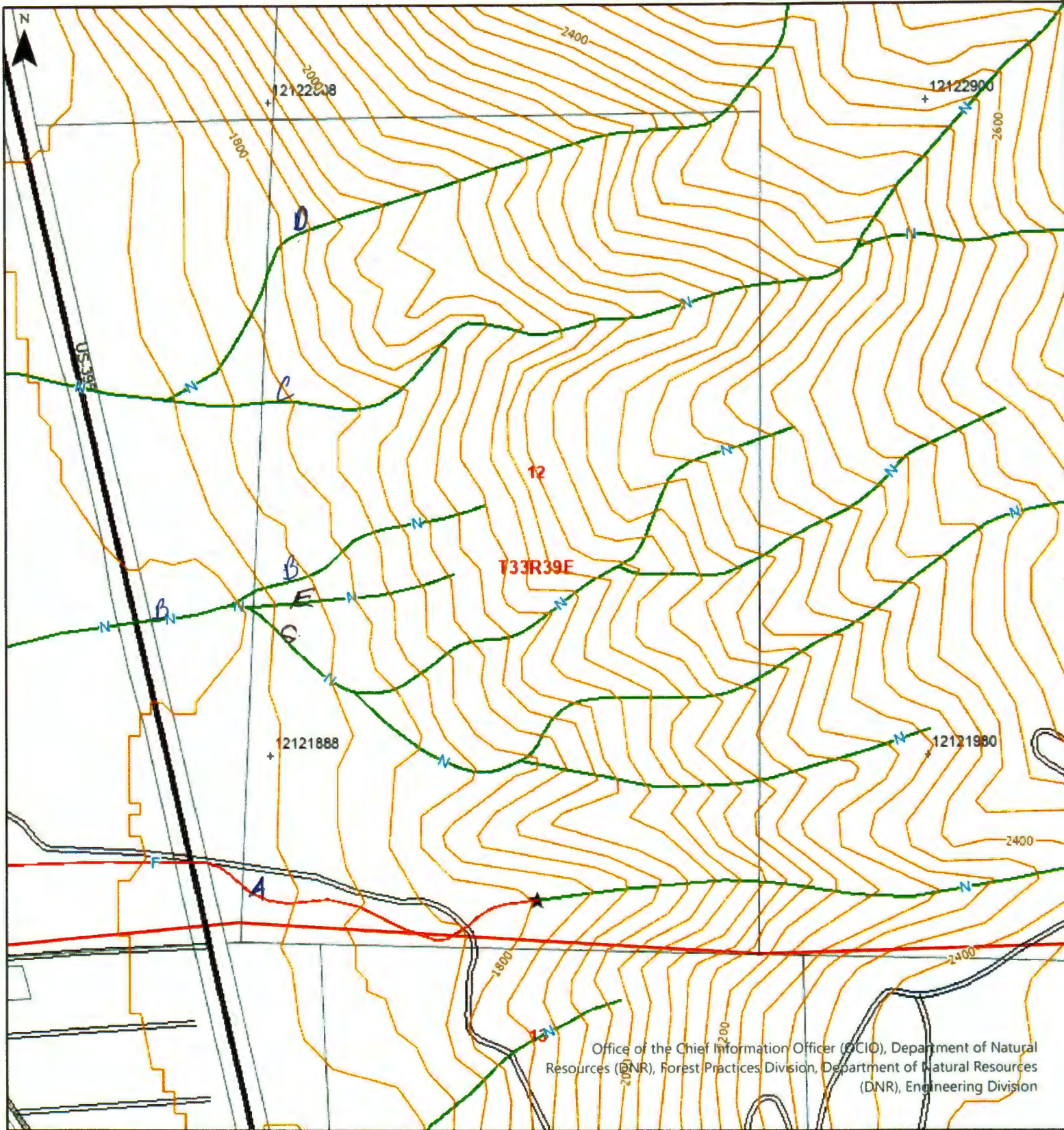

Office of the Chief Information Officer (OCIO), Department of Natural Resources (DNR), Forest Practices Division, Department of Natural Resources (DNR), Engineering Division

Map Symbols	Additional Information	Legal Description
<ul style="list-style-type: none"> <li> New Stream</li> <li> Proposed Water Type</li> <li> Stream Removal</li> <li> Break between water types</li> <li> Start and End Point of Surveyed Reach</li> <li> Natural Fish Barrier</li> <li> Manmade Barrier</li> <li> End of Fish or Last Fish</li> </ul>	<p>Extreme care was used during the compilation of this map to ensure its accuracy. However, due to changes in data and the need to rely on outside information, the Department of Natural Resources cannot accept responsibility for errors or omissions, and therefore, there are no warranties that accompany this material.</p>	<p><b>S13 T33.0N R39.0E, S12 T33.0N R39.0E</b></p> <p>Approximate Scale : 1:4,800</p> <p>0 200 400 800 Feet</p> <p>Date: 3/29/2024 Time: 8:17 AM</p>







Parcel 2144600  
**2144600**

**214499**

Existing Driveway  
To Be Removed

New Driveway

Existing Driveway  
To Remain

New Well

New Building

New Paving

New Storm  
Water Pond

New Septic  
Drain Field