

TIMBER SALE MAP

SALE NAME: BRONCO
AGREEMENT #: 30-100427
TOWNSHIP(S): T39R5E, T39R6E, T40R6E
TRUST(S): Normal School (8), Scientific School (10), State Forest Transfer (1)

REGION: Northwest Region
COUNTY(S): Whatcom
ELEVATION RGE: 840-3000

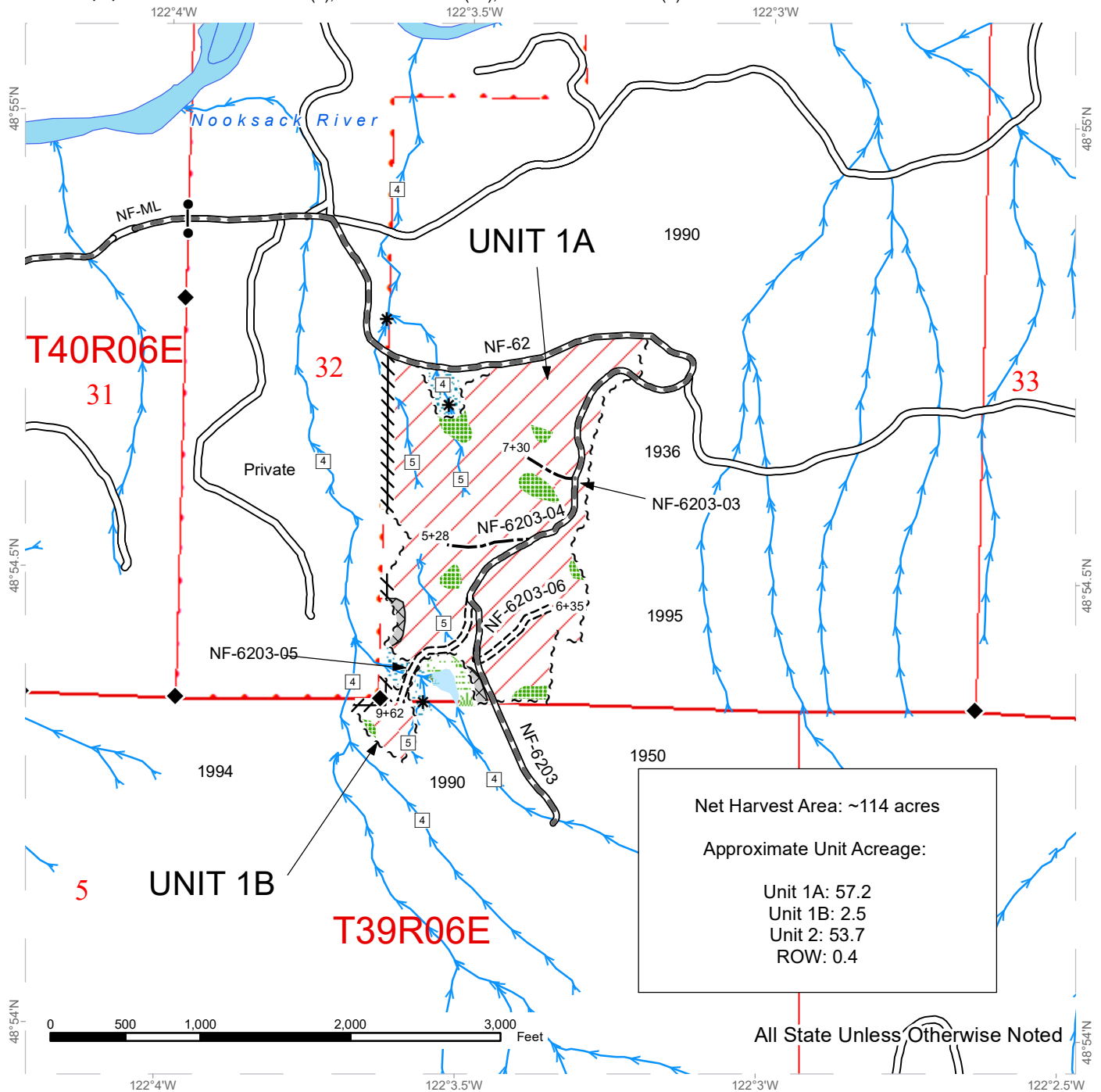

Net Harvest Area: ~114 acres

Approximate Unit Acreage:

Unit 1A: 57.2
 Unit 1B: 2.5
 Unit 2: 53.7
 ROW: 0.4

All State Unless Otherwise Noted

	Variable Retention Harvest		Sale Boundary Tags		Streams
	Leave Tree Area		Timber Type Change		Stream Type
	Riparian Mgt Zone		Right of Way Tags		Stream Type Break
	Forested Wetland		Painted Property Line		Survey Monument
	Wetland Mgt Zone		Existing Roads		Gate
	Non-tradeable LTA		Required Pre-Haul Maintenance		Non-Tradeable LT's
			Required Construction		
			Optional Construction		

TIMBER SALE MAP

SALE NAME: BRONCO
AGREEMENT #: 30-100427
TOWNSHIP(S): T39R5E, T39R6E, T40R6E
TRUST(S): Normal School (8), Scientific School (10), State Forest Transfer (1)

REGION: Northwest Region
COUNTY(S): Whatcom
ELEVATION RGE: 840-3000

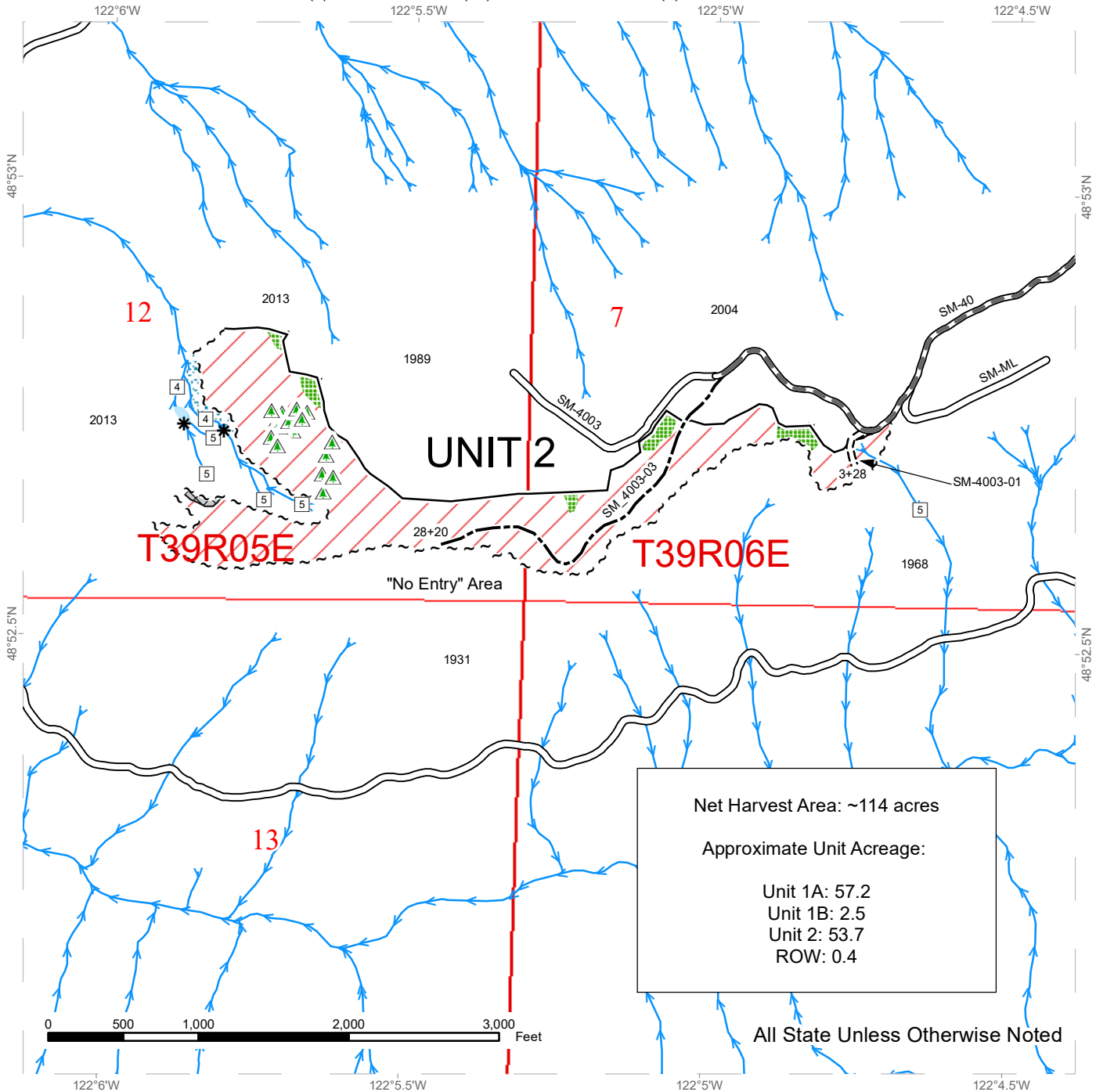

Net Harvest Area: ~114 acres
 Approximate Unit Acreage:
 Unit 1A: 57.2
 Unit 1B: 2.5
 Unit 2: 53.7
 ROW: 0.4

All State Unless Otherwise Noted

Variable Retention Harvest	Sale Boundary Tags	Streams
Leave Tree Area	Timber Type Change	Stream Type
Riparian Mgt Zone	Right of Way Tags	Stream Type Break
Forested Wetland	Painted Property Line	Gate
Wetland Mgt Zone	Existing Roads	Non-Tradeable LT's
Non-tradeable LTA	Required Pre-Haul Maintenance	
	Required Construction	
	Optional Construction	



DRIVING MAP

SALE NAME: BRONCO
AGREEMENT#: 30-100427
TOWNSHIP(S): T39R05E, T39R06E, T40R06E
TRUST(S): Normal School (8), Scientific School (10), State Forest Transfer (1)

REGION: Northwest Region
COUNTY(S): Whatcom
ELEVATION RGE: 840-3000

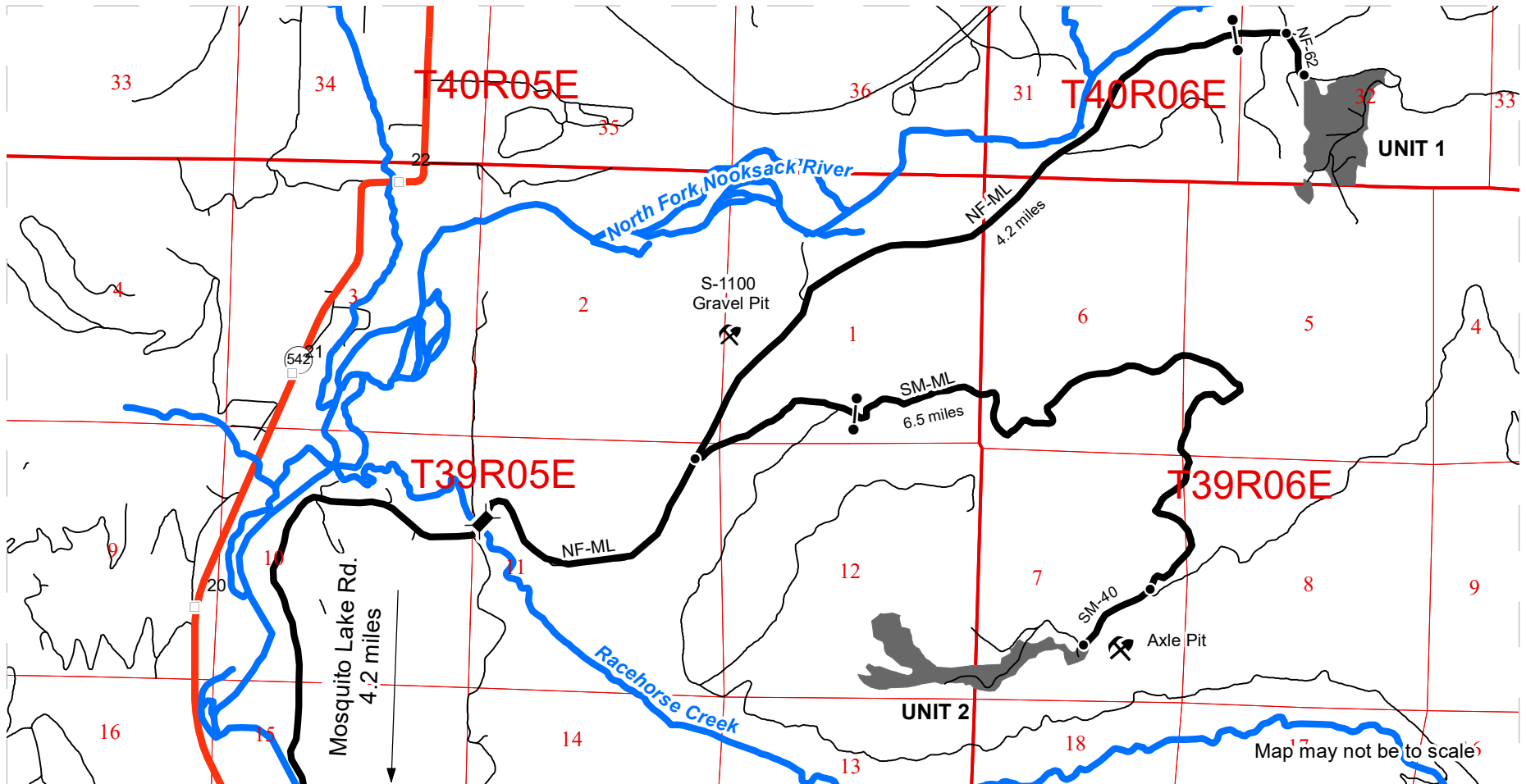

	Timber Sale Unit
	Haul Route
	Highway
	Bridge
	Distance Indicator
	Gate
	Rock Pit

DRIVING DIRECTIONS:

UNIT 1: From the junction of SR-542 and Mosquito Lake Rd, travel 0.9 miles. Turn left on North Fork Rd (which becomes the NF-ML at the end of the paved county road). Travel 4.2 miles, cross the bridge over Racehorse Creek and continue another 4.2 miles on the NF-ML to the NF-ML gate. Access through gate via F-1 series key and continue another 1000 feet on the NF-ML and turn right onto the NF-62 road. Continue another 1000 feet to Unit 1A

UNIT 2: From the Racehorse Creek bridge, continue 1.3 miles on the NF-ML and turn right onto the SM-ML. Continue 0.5 miles to the SM-ML gate. Access through gate via F-1 series key, then continue 6.5 miles and turn right onto the SM-40 road. Travel for 500 feet and continue straight onto the SM-4003 road. Continue another 100 feet to Unit 2.

