

Kennedy Creek Natural Area Proposed Boundary Expansion

Puget Trough Ecoregion

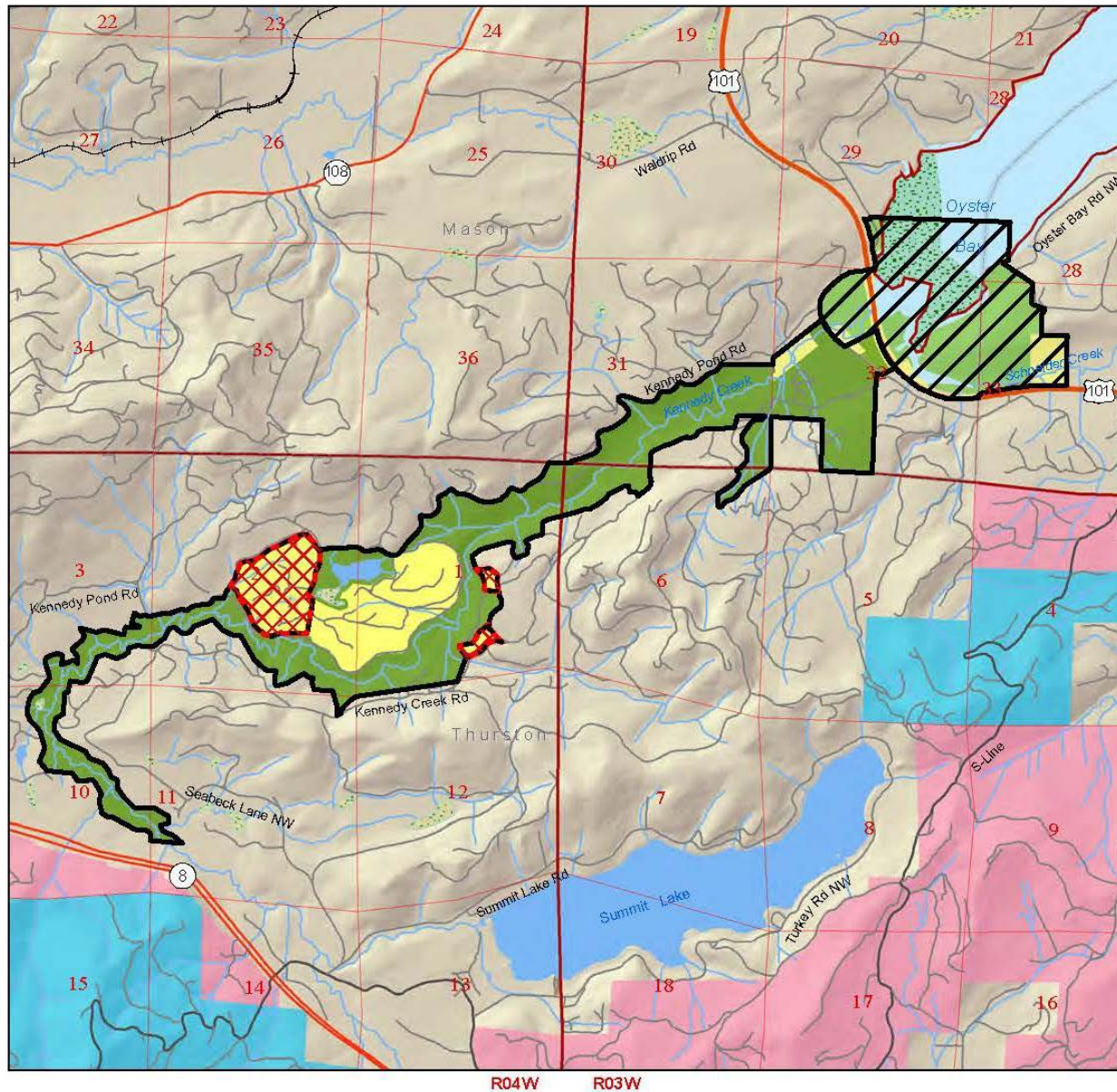

Disclaimer: Extreme care was used during the compilation of this map to ensure accuracy. However, due to changes in ownership and the need to rely on outside information, the Department of Natural Resources cannot accept responsibility for errors or omissions, and, therefore, there are no warranties which accompany this material.

Conservation Lands - Melrose - June 2023



**WASHINGTON STATE DEPT OF
NATURAL
RESOURCES**

HILARY S. FRANZ
COMMISSIONER OF PUBLIC LANDS