Malaga Exchange

Chelan County

Ortho

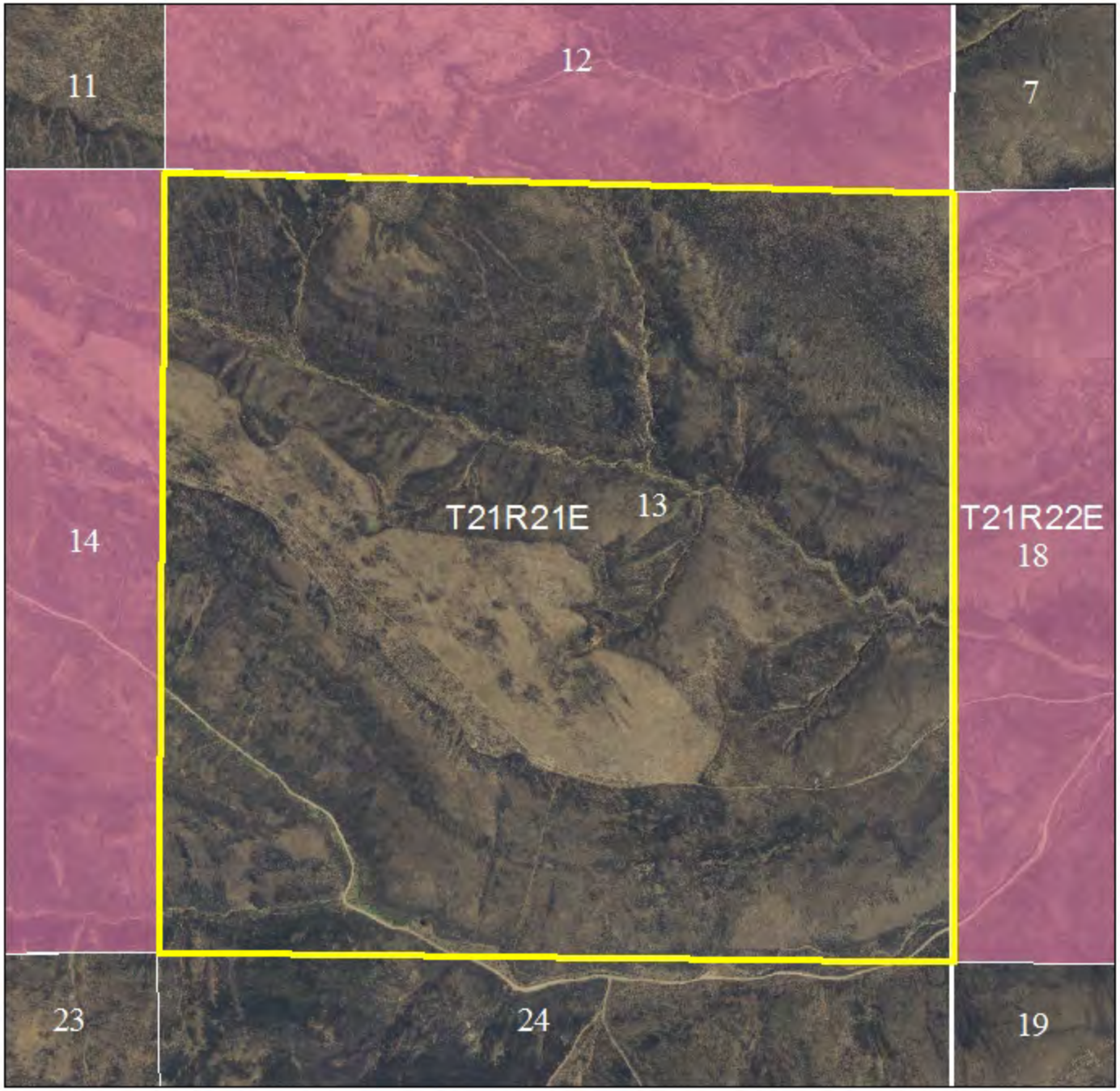

Legend

E_5

DNR-Managed Lands by Surface Trust

Surface Lands

Common School (3)

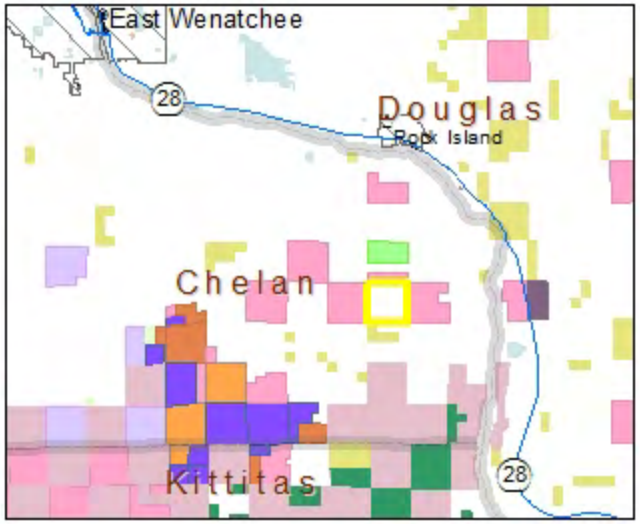

WASHINGTON STATE DEPT OF NATURAL RESOURCES

N

Miles
0 0.075 0.15 0.3 0.45

Disclaimer: Extreme care was used during the compilation of this map to ensure accuracy. However, due to changes in ownership and the need to rely on outside information, the Department of Natural Resources cannot accept responsibility for errors or omissions, and, therefore, there are no warranties which accompany this material.

Created by: Robin Hammill, CRT Division Date: 8/14/2019