Loomis Vegetation Zones
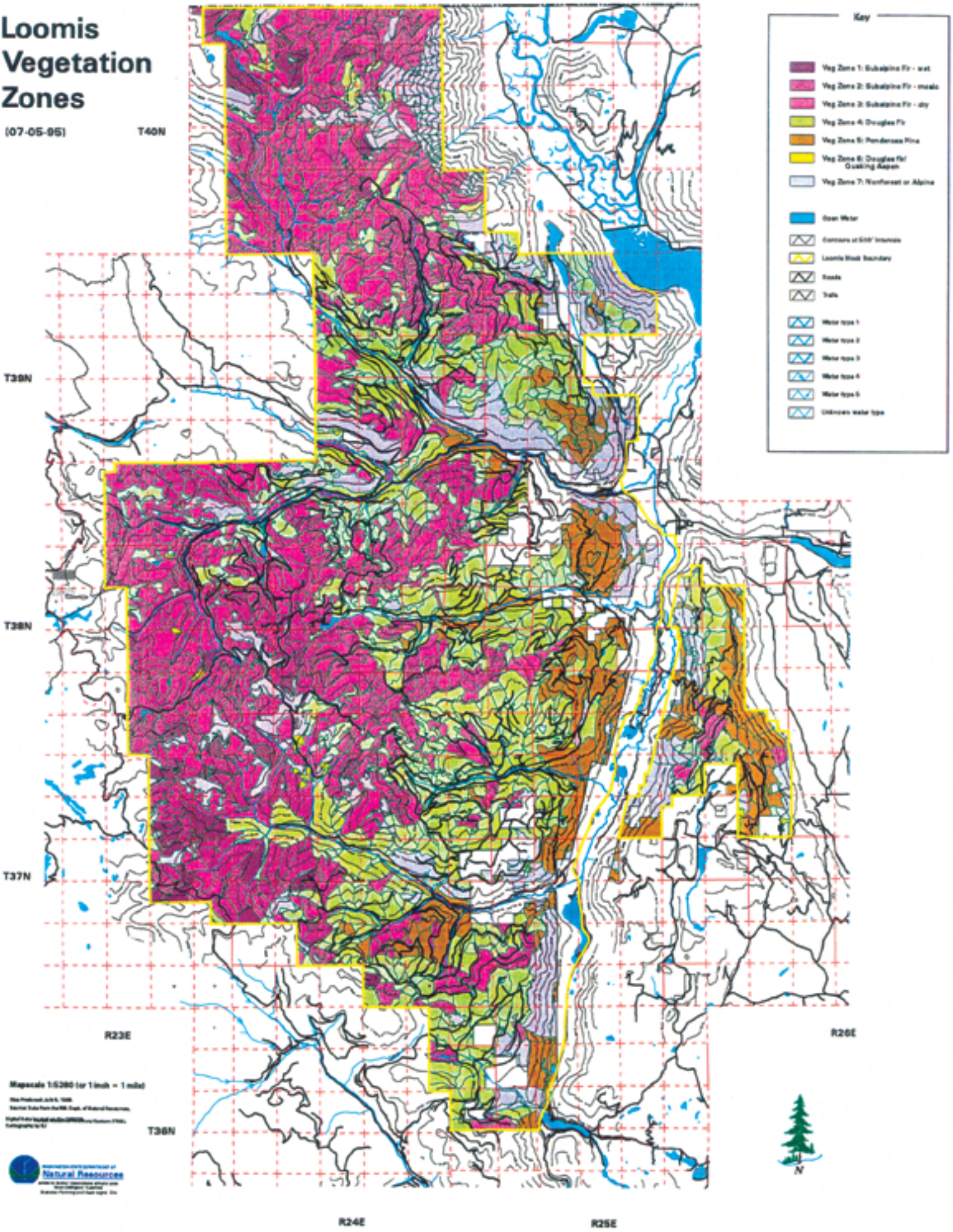
(07-05-95)