Washington State-owned Lands Available for Oil and Gas Lease Auction

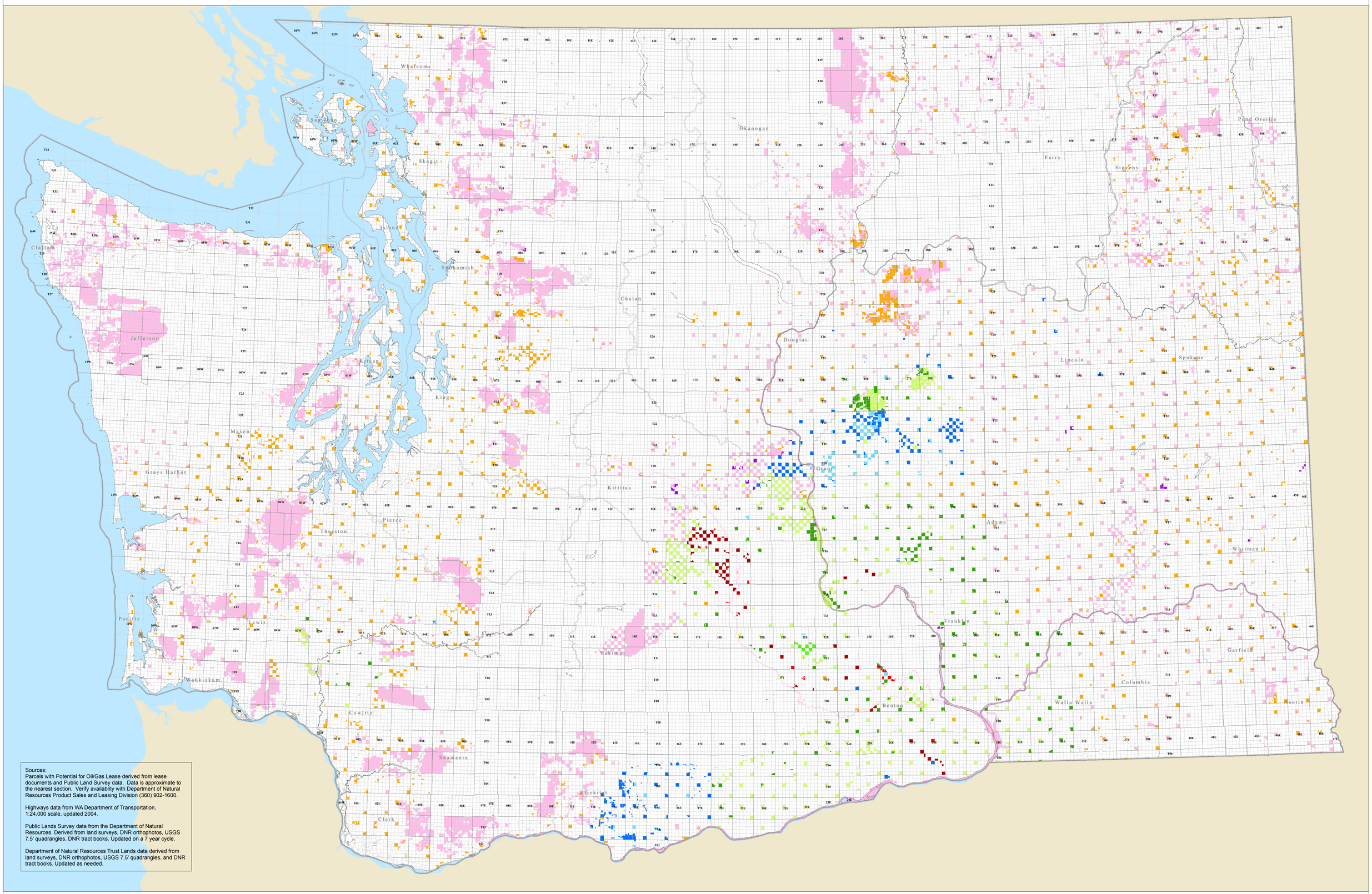

Sources:
Parcels with Potential for Oil/Gas Lease derived from lease documents and Public Land Survey data. Data is approximate to the nearest section. Verify availablity with Department of Natural Resources Product Sales and Leasing Division (360) 902-1600.

Highways data from WA Department of Transportation, 1:24,000 scale, updated 2004.

Public Lands Survey data from the Department of Natural Resources. Derived from land surveys, DNR orthophotos, USGS 7.5' quadrangles, DNR tract books. Updated on a 7 year cycle.

Department of Natural Resources Trust Lands data derived from land surveys, DNR orthophotos, USGS 7.5' quadrangles, and DNR tract books. Updated as needed.

WASHINGTON STATE DEPARTMENT OF
Natural Resources
Doug Sutherland - Commissioner of Public Lands

DRAFT

September 2006

0 12.5 25 50 Miles

For leasing information and questions: phone 360-902-1600 email oil&gas@wadnr.gov
http://www.dnr.wa.gov/htdocs/sales_leasing/leasing/oilandgas/index.html

Disclaimer:
This product is provided "AS IS" without warranty of any kind, either expressed or implied, including, but not limited to, the implied warranties of merchantability and fitness for a particular use. The Washington Department of Natural Resources will not be liable to the user of this product for any activity involving the product with respect to the following: (a) lost profits, lost savings or any other consequential damages. (b) The fitness of the product for a particular purpose. (c) Use of the product or results obtained from use of the product.

DNR-Managed Mineral Designations*

- Severed mineral lands available for oil/gas leasing
  Lease expired August 31, 2006
- Mineral lands available for oil/gas leasing
  Lease expired August 31, 2006
- Mineral lands recently added, available for oil/gas leasing
- Mineral lands available for oil/gas leasing
  Includes beds of some navigable rivers
- Severed mineral lands available for oil/gas leasing
- Leased mineral lands: Zephyr
- Leased mineral lands from June 7, 2006
- Leased severed mineral lands from June 7, 2006
- Leased mineral lands
- Leased severed mineral lands

* See http://www.dnr.wa.gov/htdocs/sales_leasing/leasing/oilandgas/auction/index.html for a detailed map showing surface and severed mineral lands. DNR-Managed marine waters including Puget Sound and the Pacific beaches seaward to the 3-mile limit are not available for leasing or exploration. Other environmental restrictions apply to some lands.

Map by Stephen Slaughter, 9/12/2006
Stored at: arrrlmdgeo\oil_gas\oct26_2006_auction