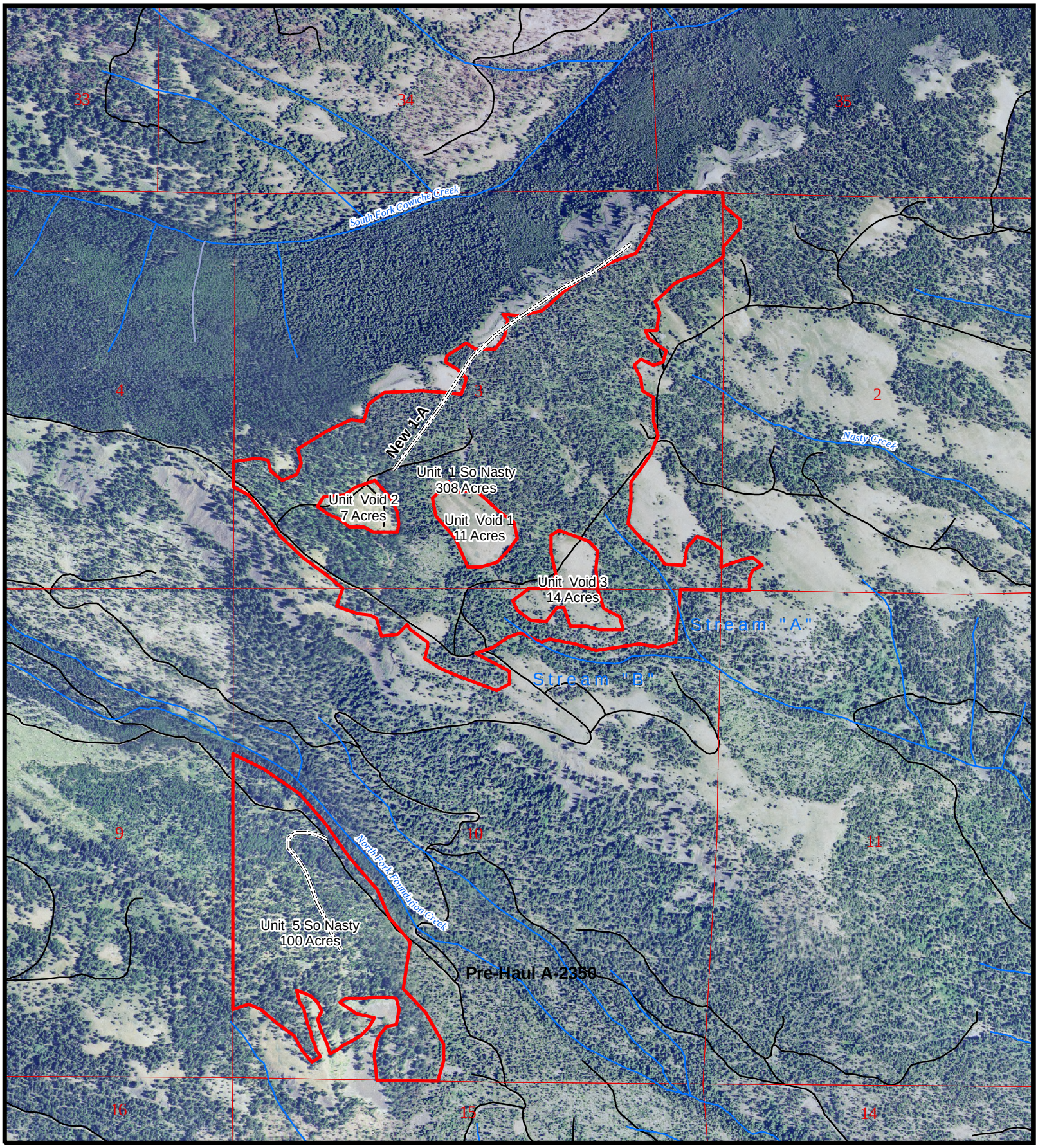

Legend

Unit Boundary

Proposed Road

South Nasty FI Sorts

Units 1 & 5 Secs. 3 & 4 T11N, R14E

Sec. 2, 3, 10, T12N, R14E

WASHINGTON STATE DEPARTMENT OF
Natural Resources
Doug Sutherland - Commissioner of Public Lands

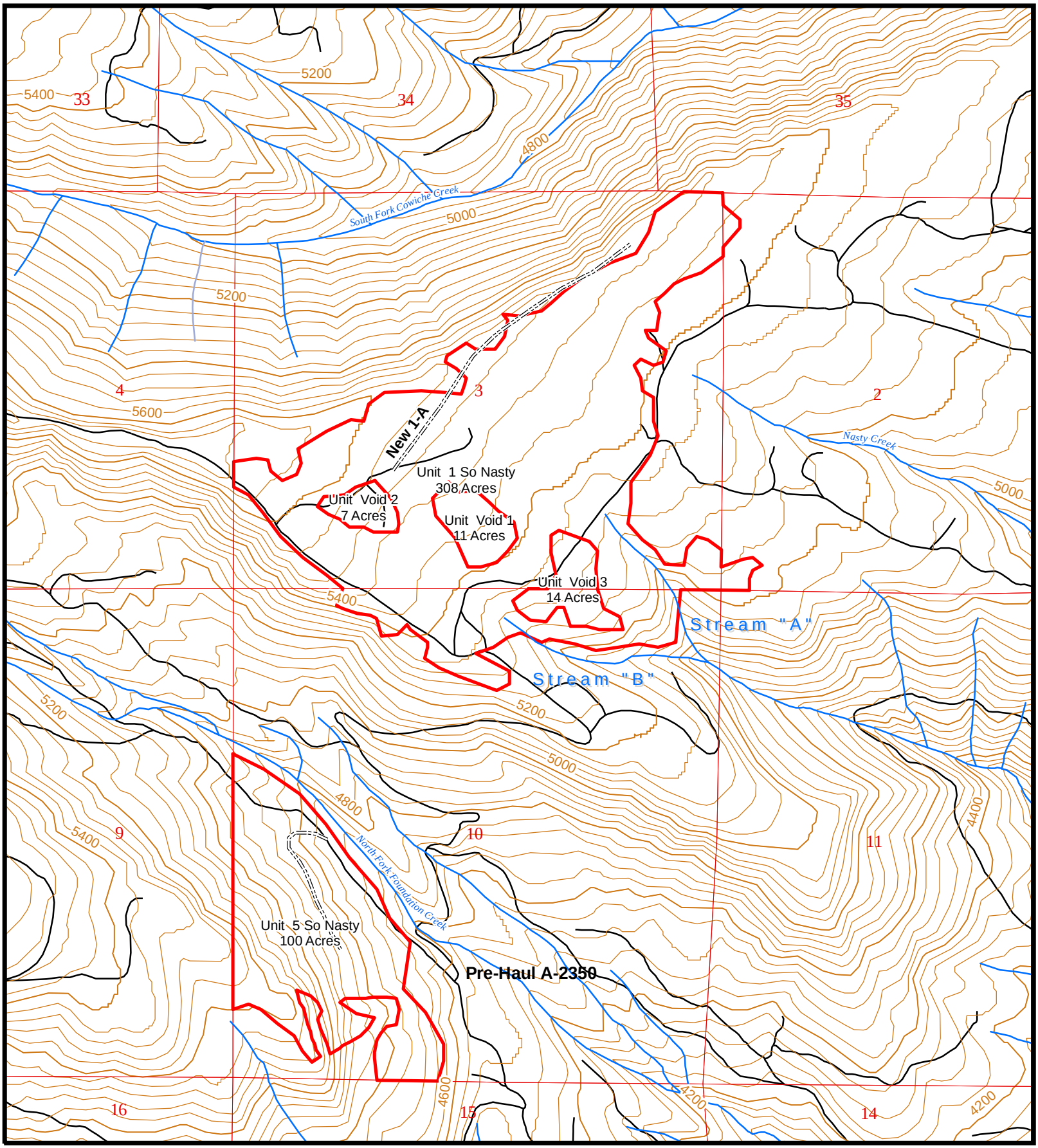

Legend

Unit Boundary

Proposed Road

South Nasty FI Sorts

Units 1 & 5 Secs. 3 & 4 T11N, R14E

Sec. 2, 3, 10, T12N, R14E

WASHINGTON STATE DEPARTMENT OF
Natural Resources
Doug Sutherland - Commissioner of Public Lands

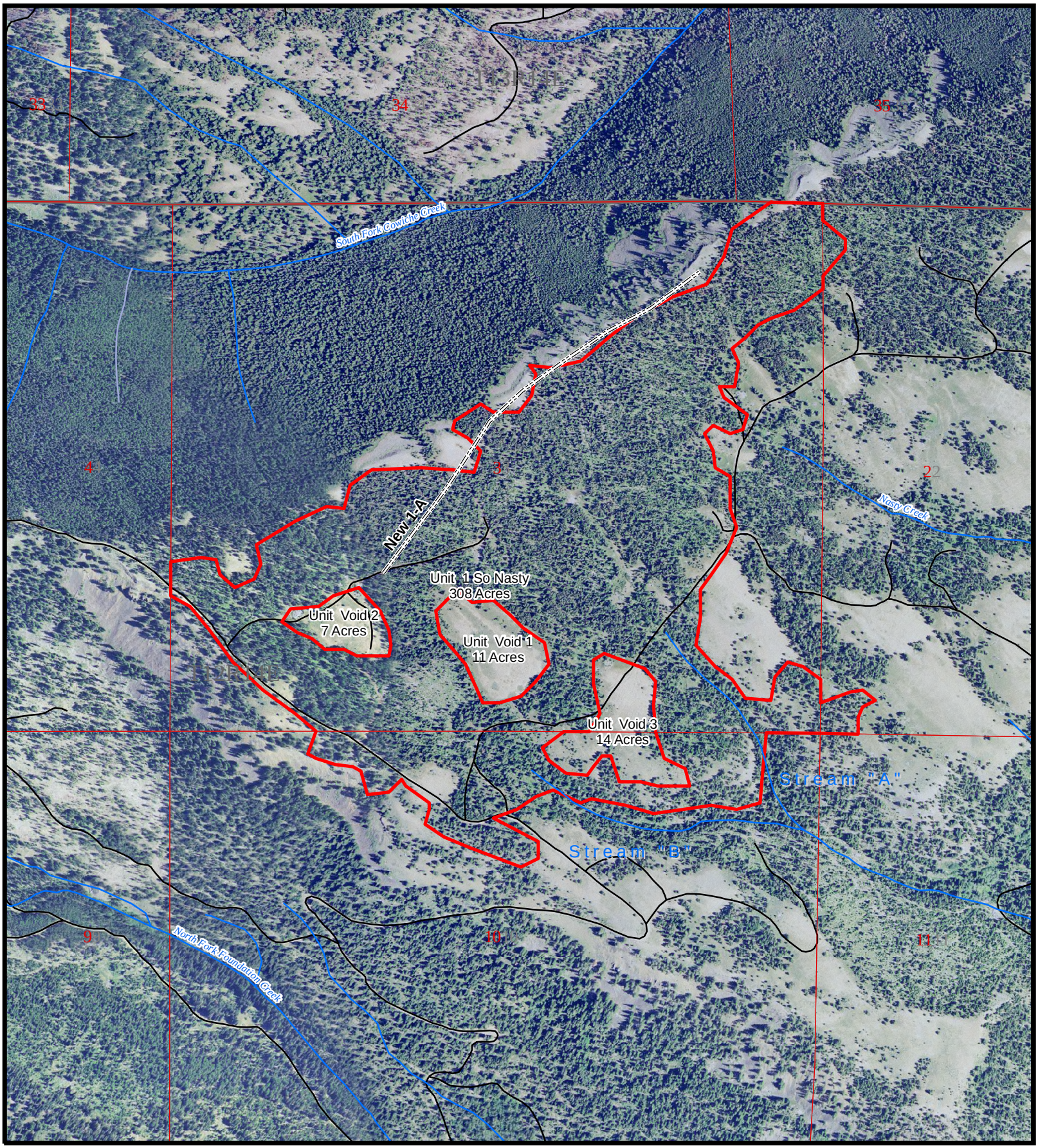

Legend

Unit Boundary

Existing Roads

Proposed Road

South Nasty FI Sorts

Unit #1 Secs. 2, 3, 10 T12N, R14E

WASHINGTON STATE DEPARTMENT OF
Natural Resources
Doug Sutherland - Commissioner of Public Lands

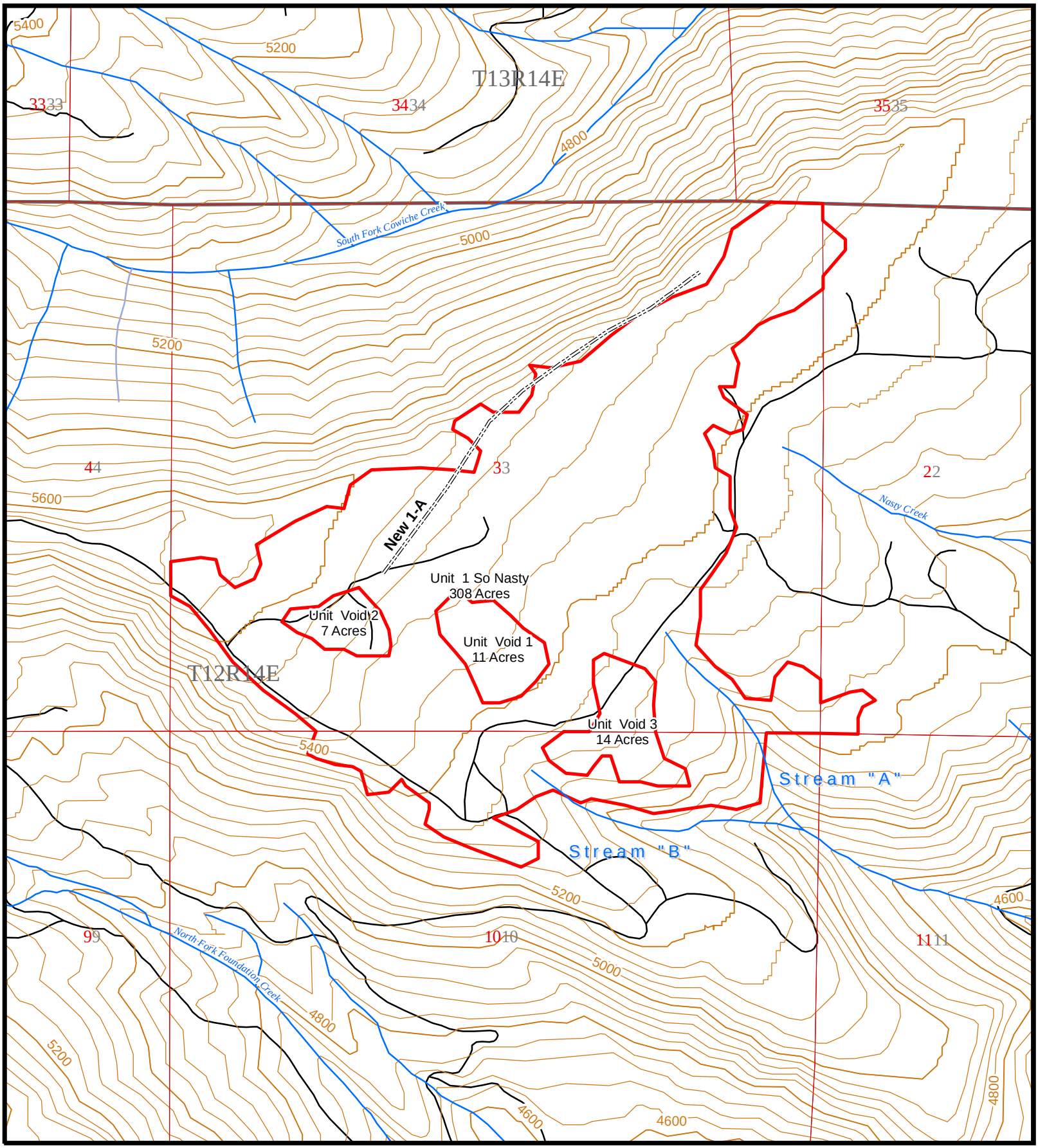

Legend

Unit Boundary

Existing Roads

Proposed Road

South Nasty FI Sorts

Unit #1 Secs. 2, 3, 10 T12N, R14E

WASHINGTON STATE DEPARTMENT OF Natural Resources
Doug Sutherland - Commissioner of Public Lands

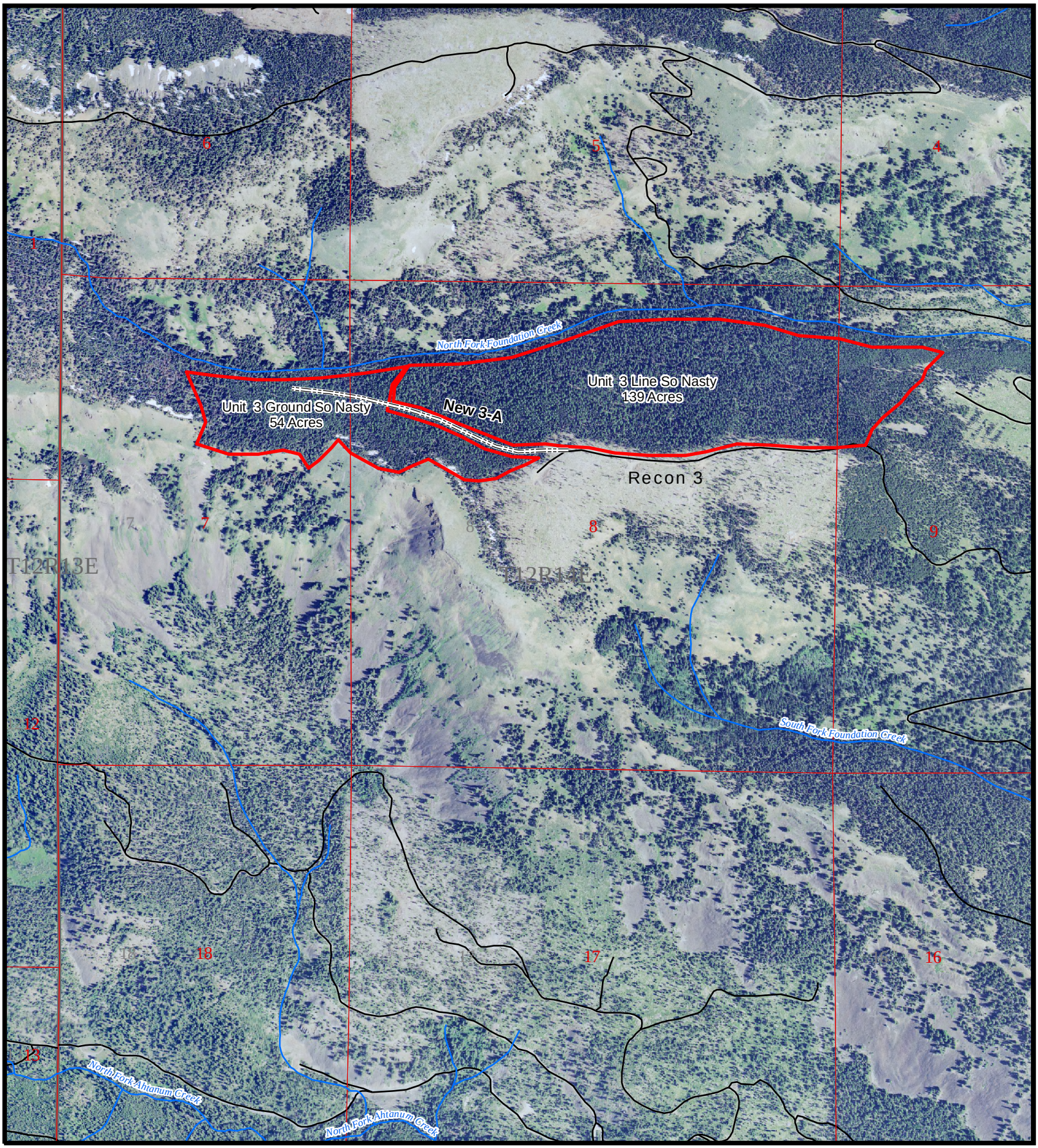

Legend

Unit Boundary

Existing Roads

Proposed Road

South Nasty FI Sorts

Unit #3 Line & Ground 8-12-14

WASHINGTON STATE DEPARTMENT OF
Natural Resources
Doug Sutherland - Commissioner of Public Lands

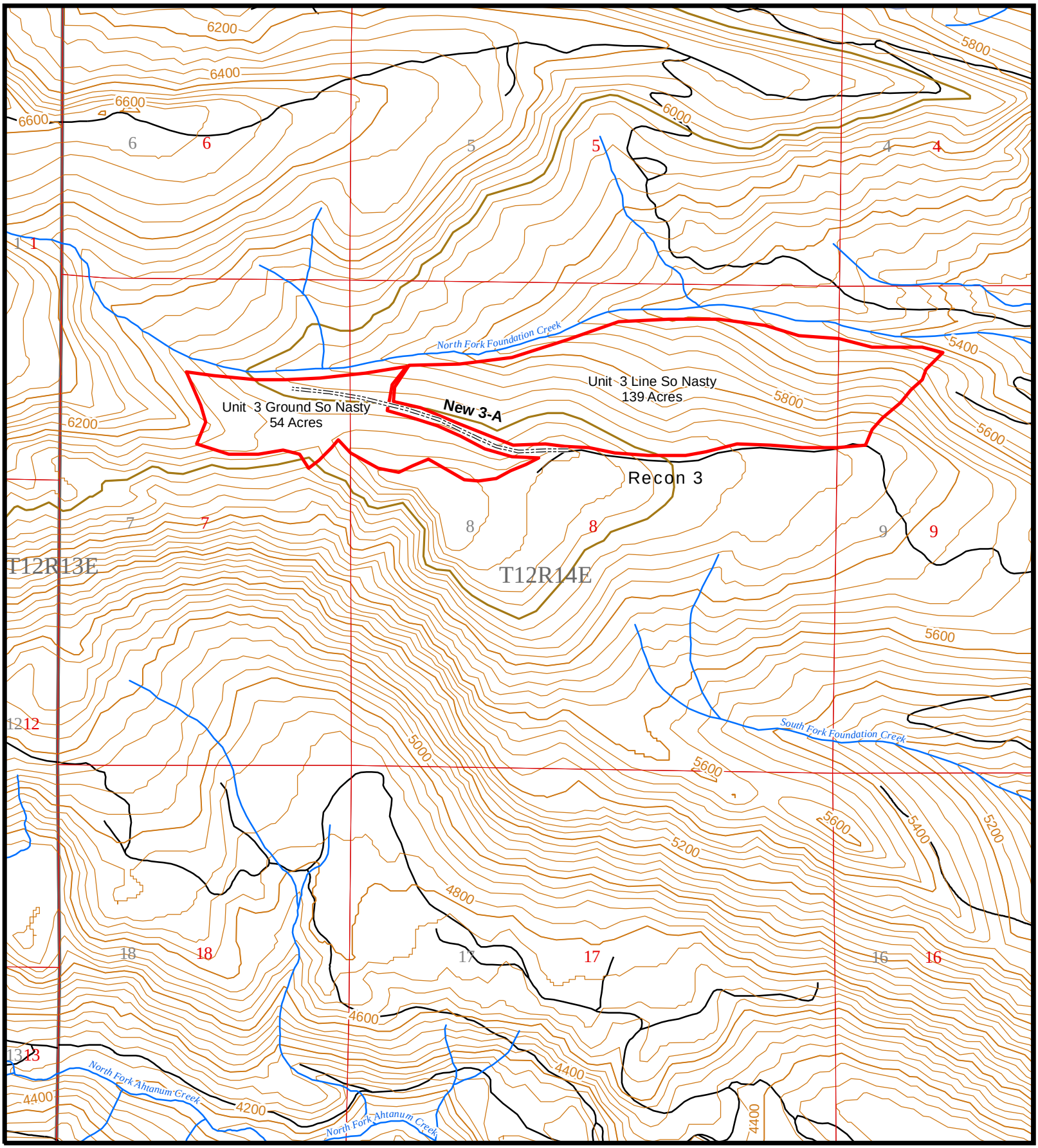

Legend

Unit Boundary

Existing Roads

Proposed Road

South Nasty FI Sorts

Unit #3 Line & Ground 8-12-14

WASHINGTON STATE DEPARTMENT OF
Natural Resources
Doug Sutherland - Commissioner of Public Lands

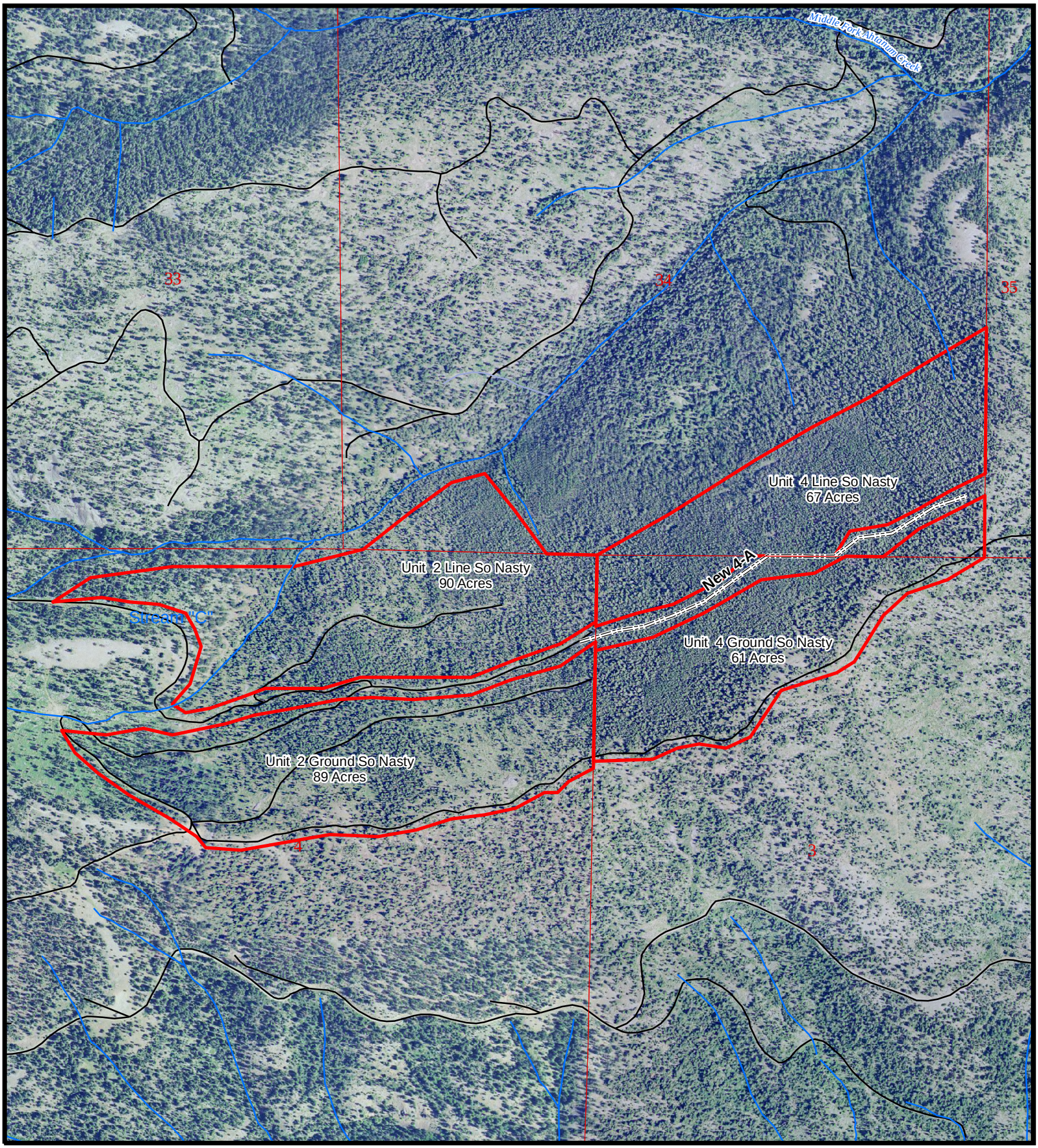

Legend

Unit Boundary

Proposed Road

South Nasty FI Sorts

Units 3 & 4 Secs. 3 & 4 T11N, R14E

Sec. 34 T12N, R14E

WASHINGTON STATE DEPARTMENT OF
Natural Resources
Doug Sutherland - Commissioner of Public Lands

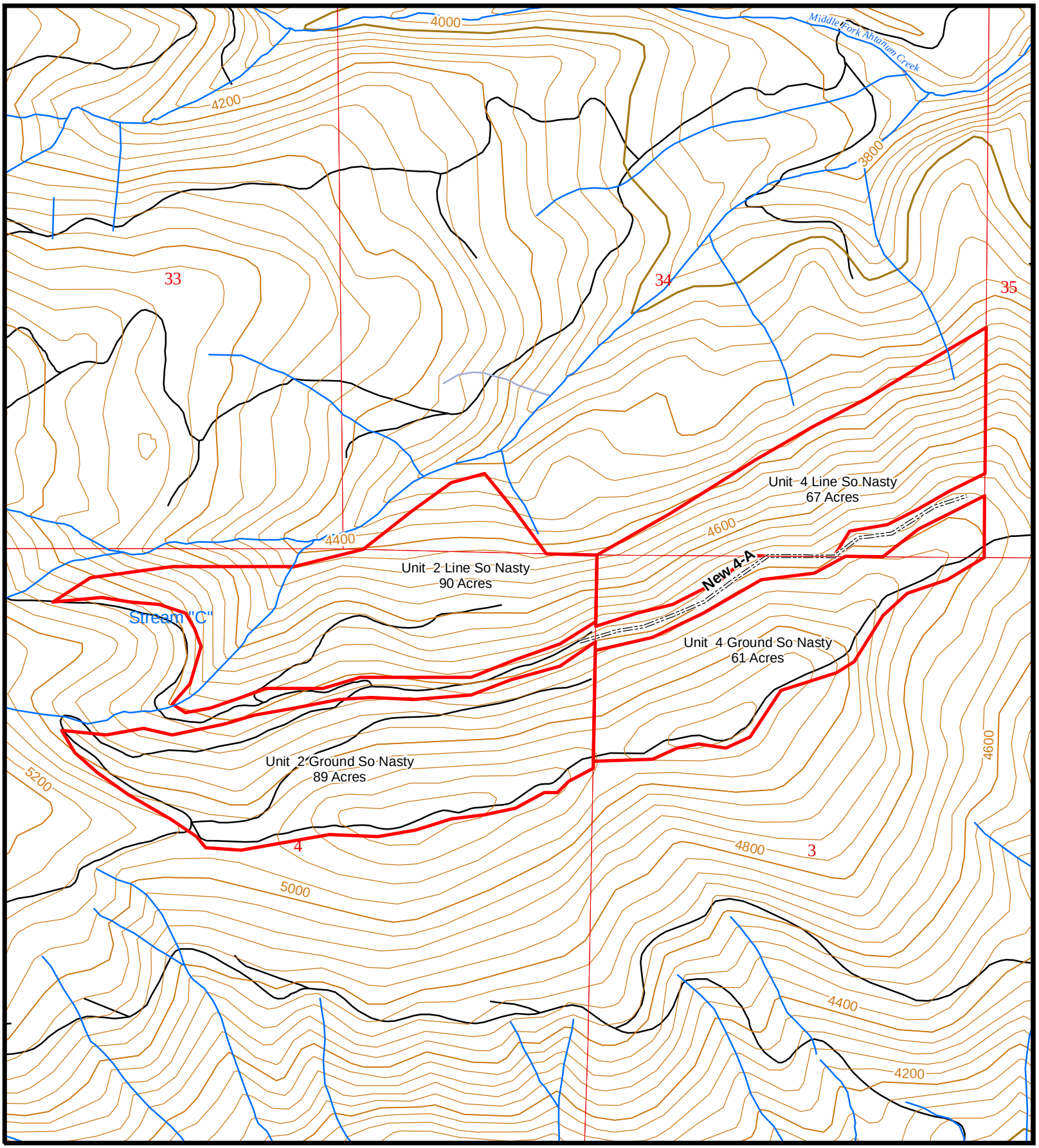

Legend

Unit Boundary

Proposed Road

South Nasty FI Sorts

Units 3 & 4 Secs. 3 & 4 T11N, R14E

Sec. 34 T12N, R14E

WASHINGTON STATE DEPARTMENT OF
Natural Resources
Doug Sutherland - Commissioner of Public Lands