Proposed Blue Mountain Exchange Concept 86-074800

State Parcel S-3A & 3B

T08R39E

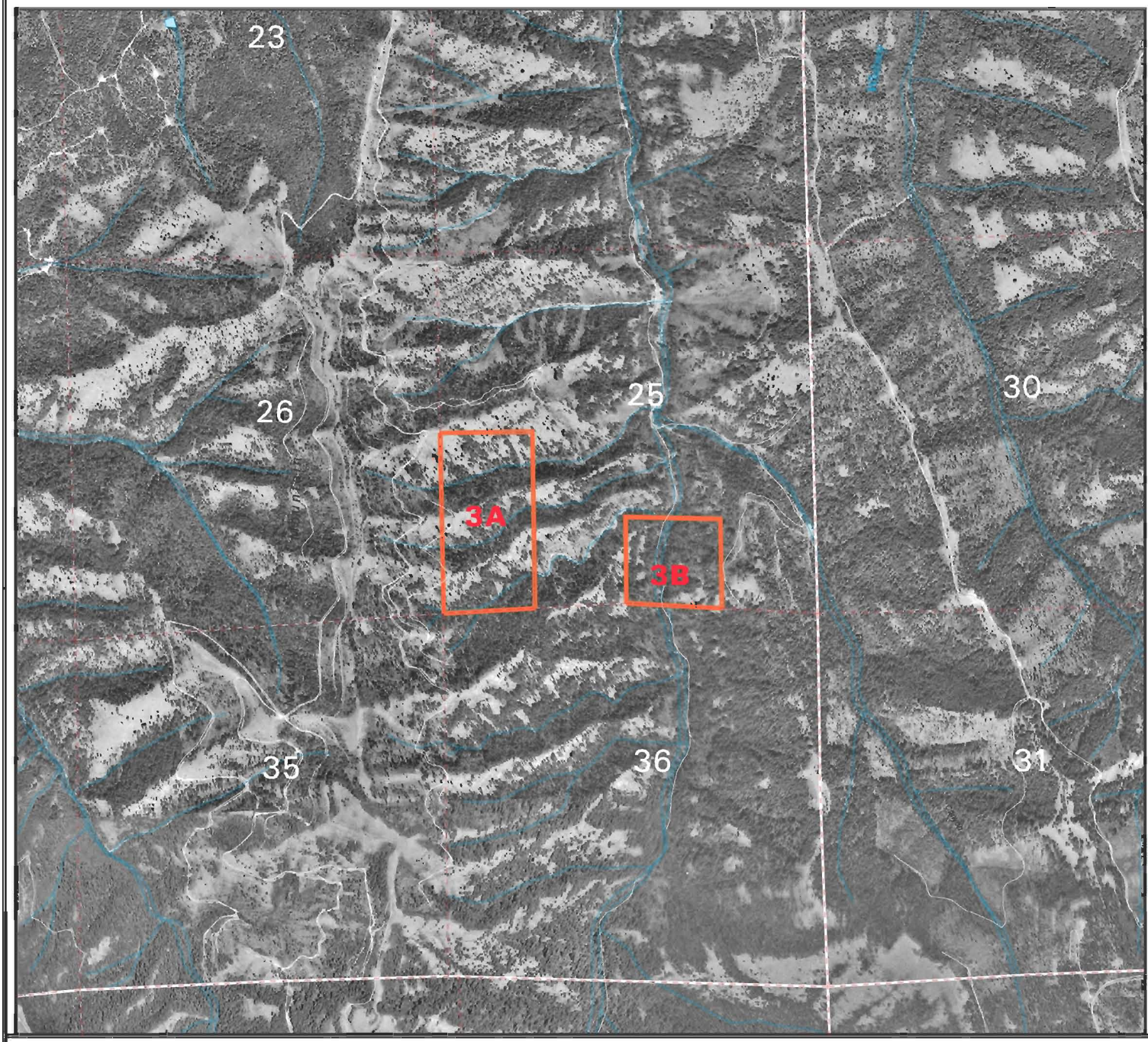

PARCEL BOUNDARY

Scale 1: 2079 feet

Orthophoto date = 1996

WASHINGTON STATE DEPARTMENT OF
Natural Resources
Doug Sutherland - Commissioner of Public Lands

Columbia County

T08R39E

DRAFT

Subject to change without notice
Note: Map boundaries are approximate.

22-SEP-2004

/am/bss/asset_mgmt/exch2003/exmaps.aml