Proposed Blue Mountain Exchange Concept 86-074800

State Parcel S-20

T06R44E

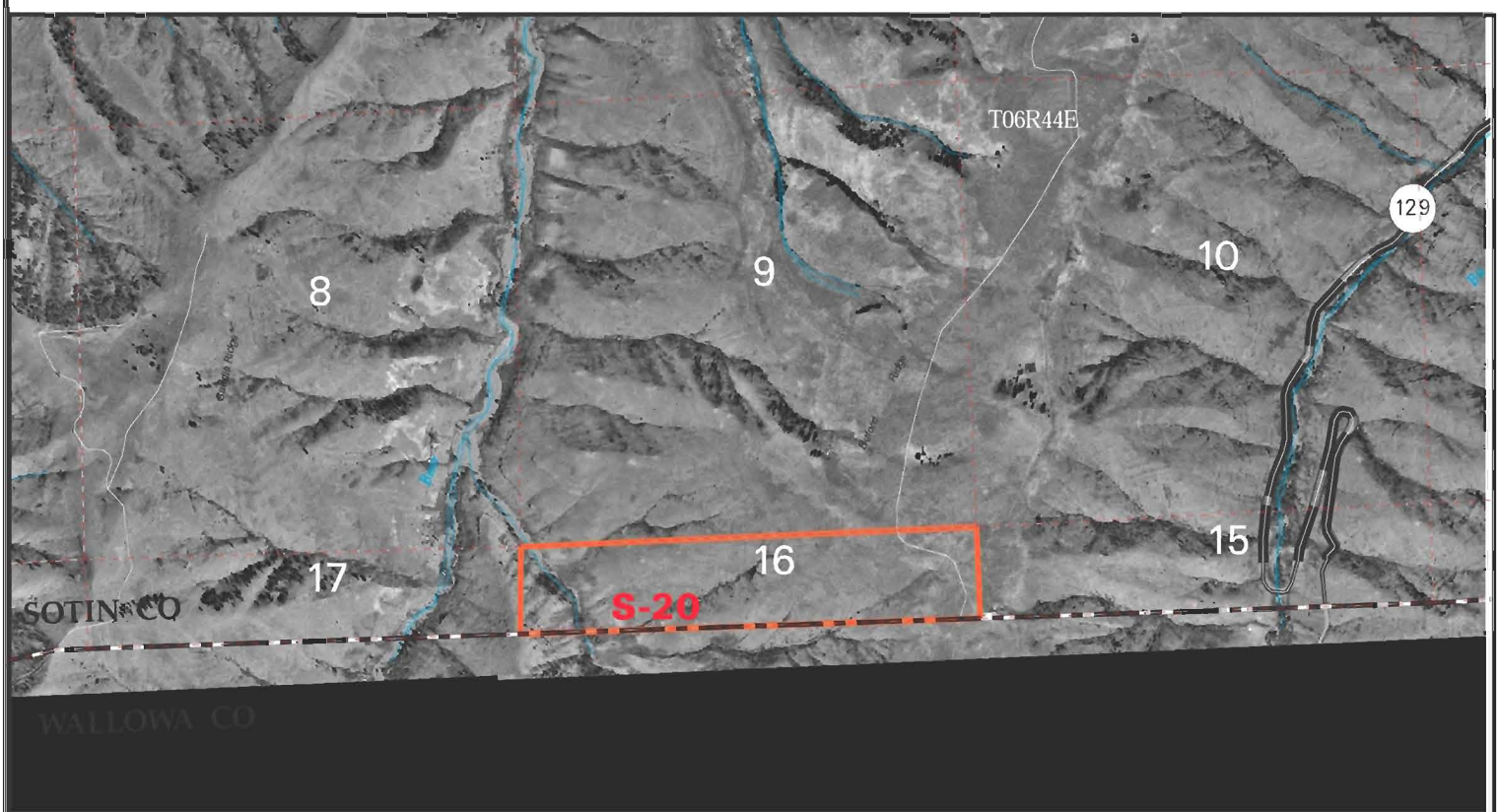

OREGON

PARCEL BOUNDARY

Scale 1: 2248 feet

Orthophoto date = 1996

WASHINGTON STATE DEPARTMENT OF
Natural Resources
Doug Sutherland - Commissioner of Public Lands

Asotin County

T06R44E

DRAFT

Subject to change without notice
Note: Map boundaries are approximate.

21-SEP-2004

/am/bss/asset_mgmt/exch2003/exmaps.aml