Proposed Blue Mountain Exchange Concept 86-074800

Private Parcel C-5

T19R45E

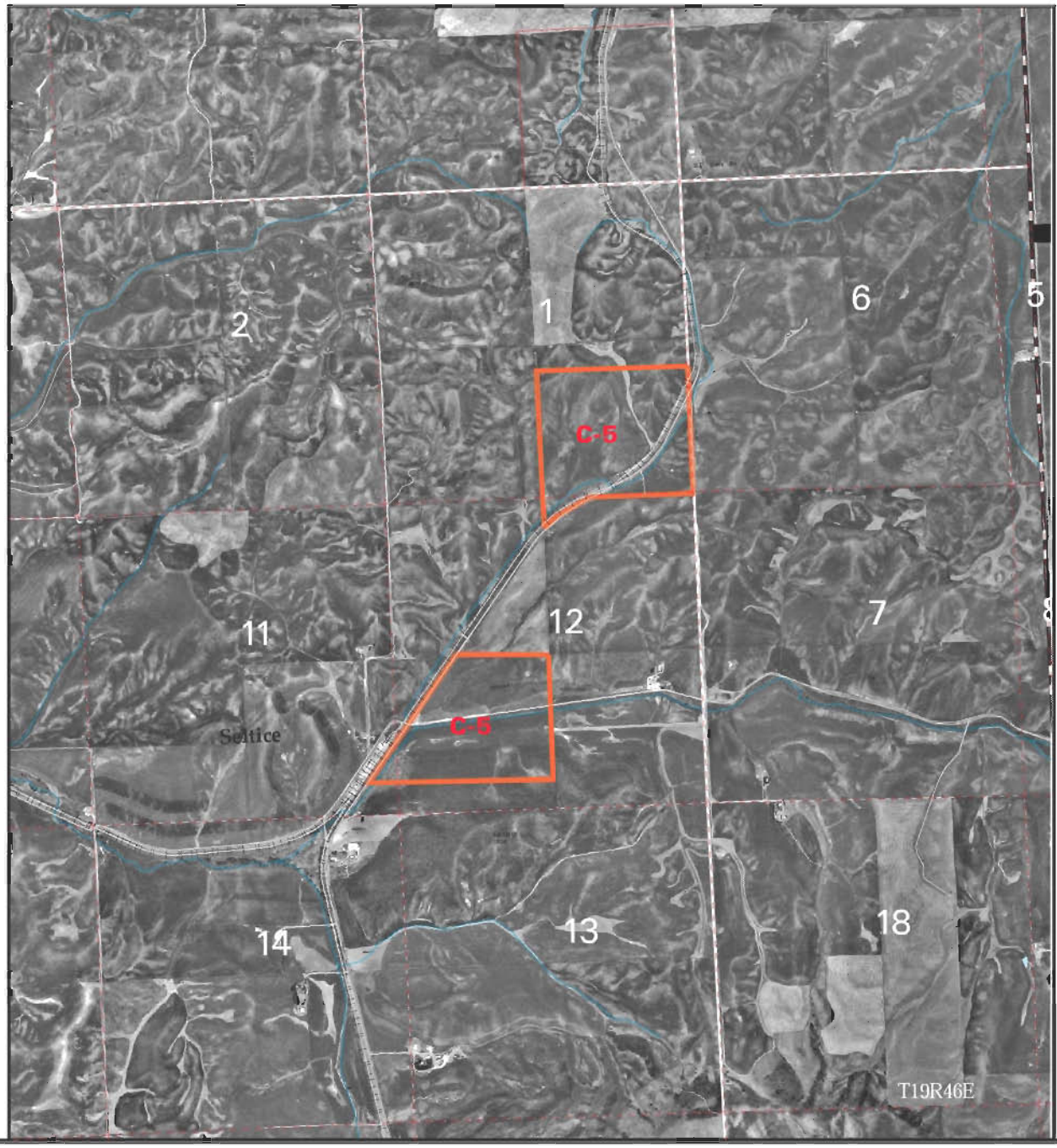

PARCEL BOUNDARY

Scale 1: 2779 feet

Orthophoto date – 1996

WASHINGTON STATE DEPARTMENT OF
Natural Resources
Doug Sutherland - Commissioner of Public Lands

Whitman County

T19R45E

DRAFT

Subject to change without notice
Note: Map boundaries are approximate.

30-SEP-2004

/am/bss/asset_mgmt/exch2003/exmaps.aml