Proposed Blue Mountain Exchange Concept 86-074800

Private Parcel C-4

T19R39E

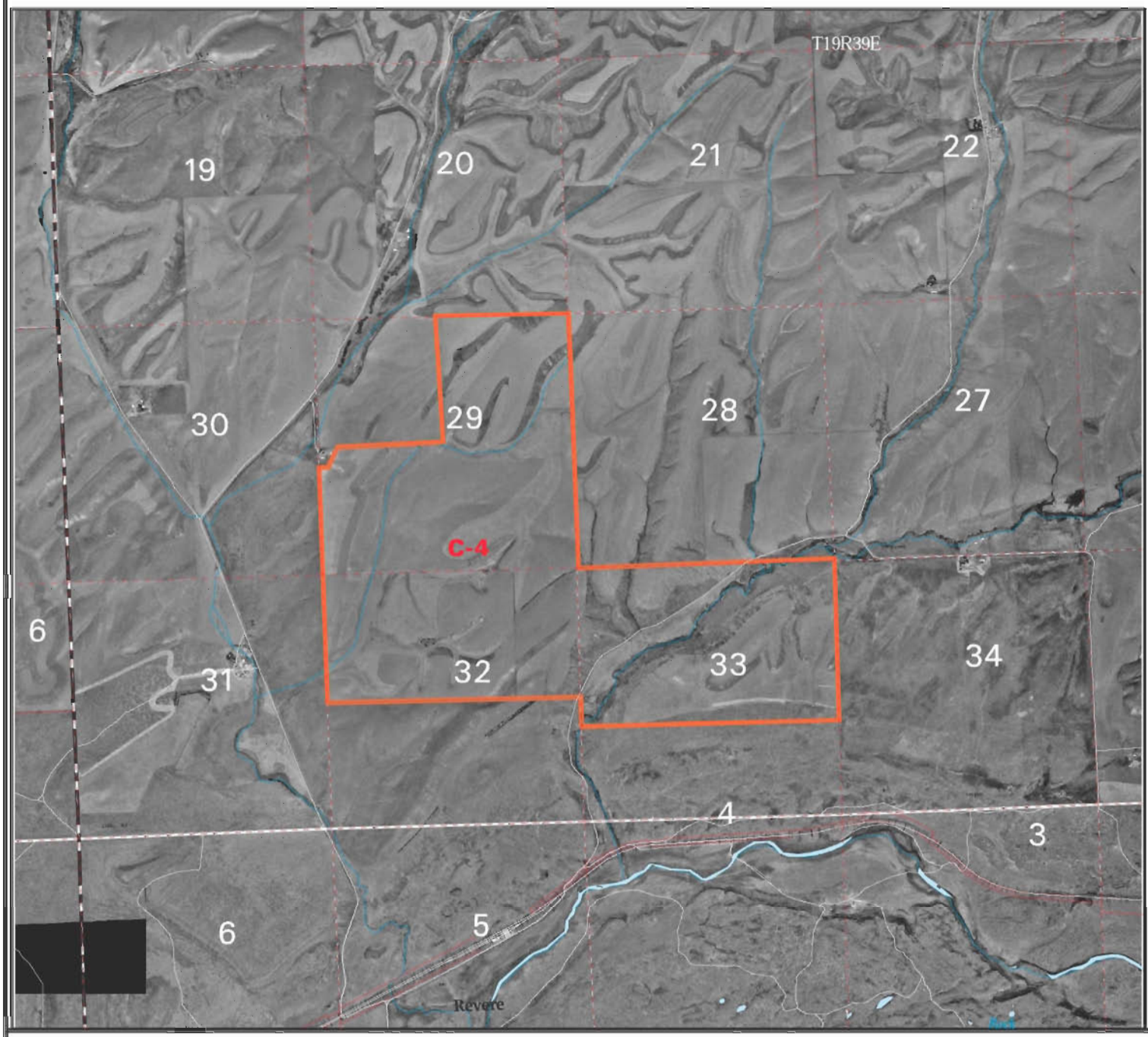

PARCEL BOUNDARY

Scale 1: 3035 feet

Orthophoto date = 1996

WASHINGTON STATE DEPARTMENT OF
Natural Resources
Doug Sutherland - Commissioner of Public Lands

Whitman County

T19R39E

DRAFT

Subject to change without notice
Note: Map boundaries are approximate.

04-OCT-2004

/anr/bss/asset_mgmt/exch2003/exmaps.aml