Proposed Ahtanum Land Exchange (February 2005)

Elk Haven Parcels - Exchange Candidates
Plum Creek Parcels - Exchange Candidates

Pre State to Plum Creek Exchange
Yakima County

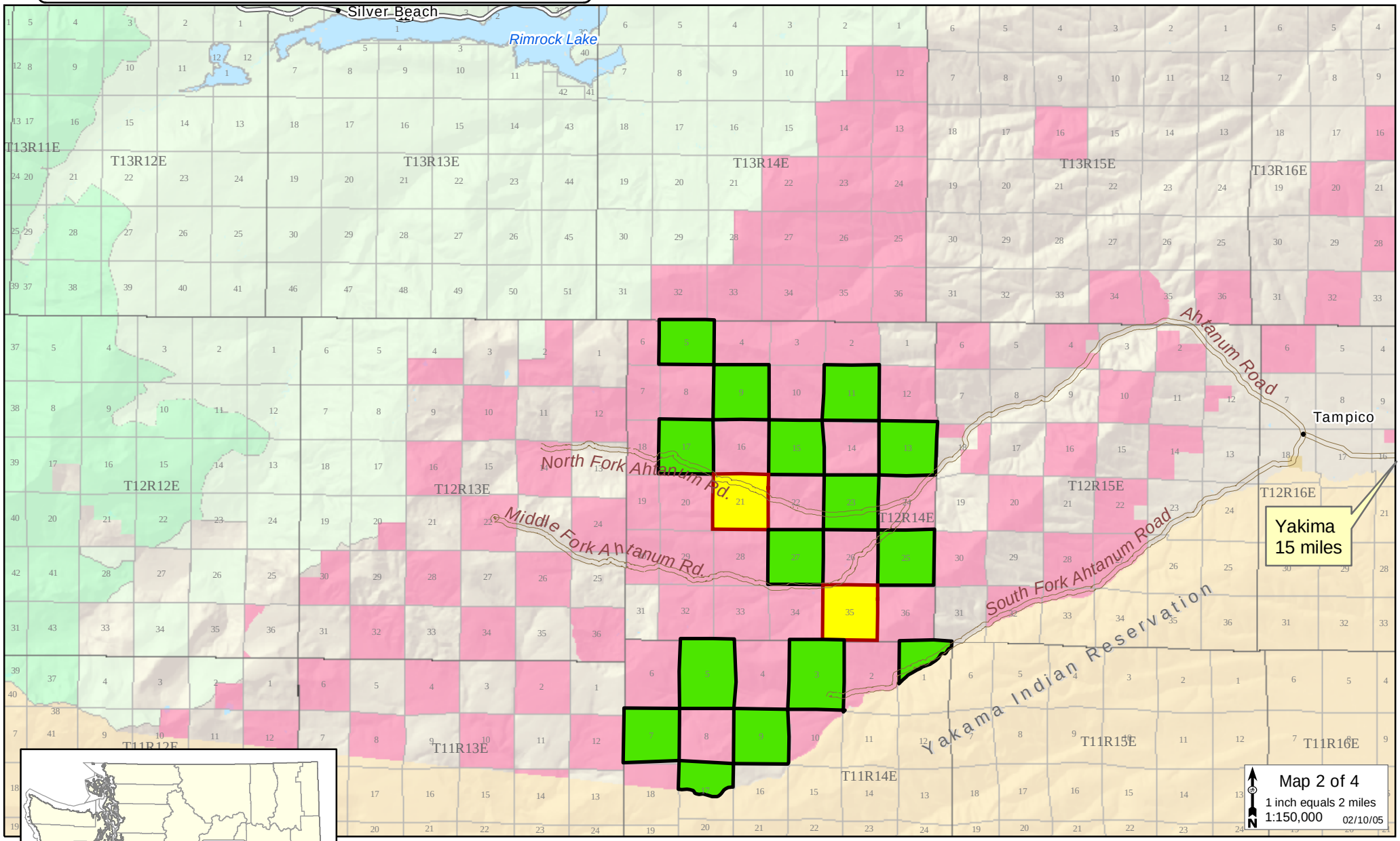

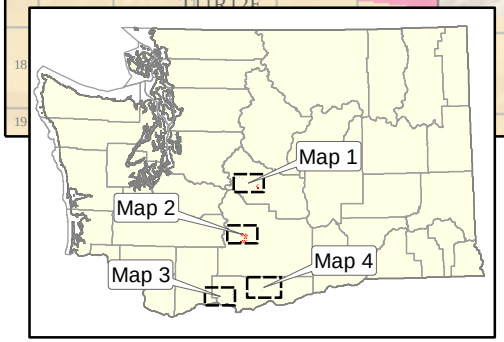

- US Forest Service
- Forest Service Wilderness
- US Bureau of Land Management
- Indian Reservation
- Common School Trust (3)
- Agricultural School Trust (4)
- State Forest Land Transfer Trust (1)
- Ahtanum Roads

DRAFT MAP - Subject to Change

WASHINGTON STATE DEPARTMENT OF
Natural Resources
Doug Sutherland - Commissioner of Public Lands