Proposed Ahtanum Land Exchange (February 2005)

- Elk Haven Parcels - Exchange Candidates
- New State Trust Parcels - Former Plum Creek Parcels

Post-Plum Creek and Pre-Elk Haven Exchange
Yakima County

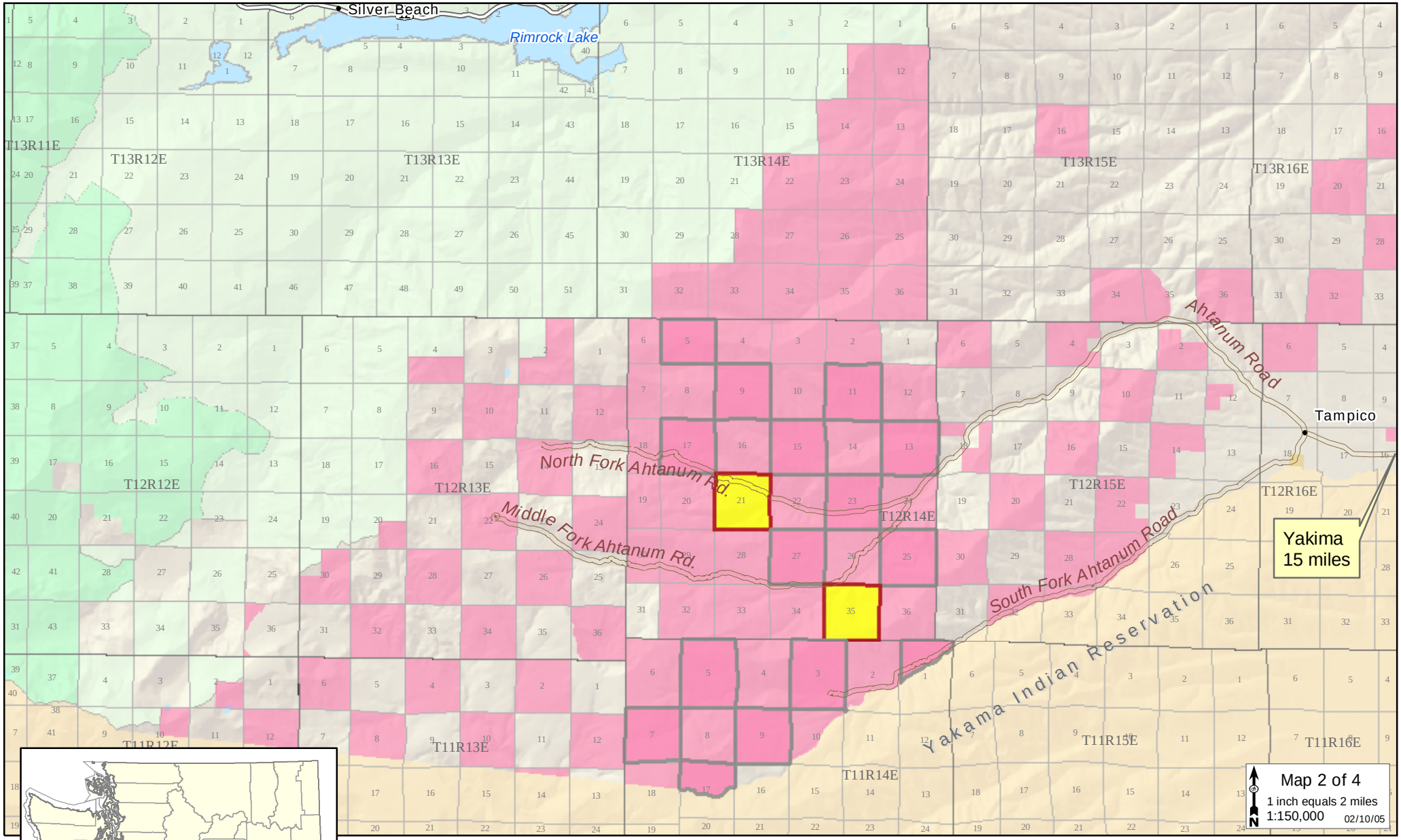

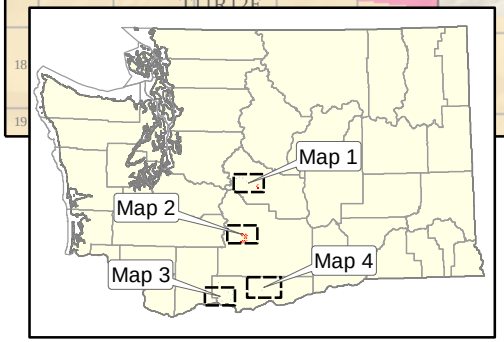

- US Forest Service
- Forest Service Wilderness
- US Bureau of Land Management
- Indian Reservation
- Common School Trust (3)
- Agricultural School Trust (4)
- Ahtanum Roads

DRAFT MAP - Subject to Change

WASHINGTON STATE DEPARTMENT OF **Natural Resources**
Doug Sutherland - Commissioner of Public Lands