Proposed Ahtanum Land Exchange (February 2005)

State Trust to Elk Haven - Exchange Candidates

Pre State to Elk Haven Exchange
Skamania & West Klickitat

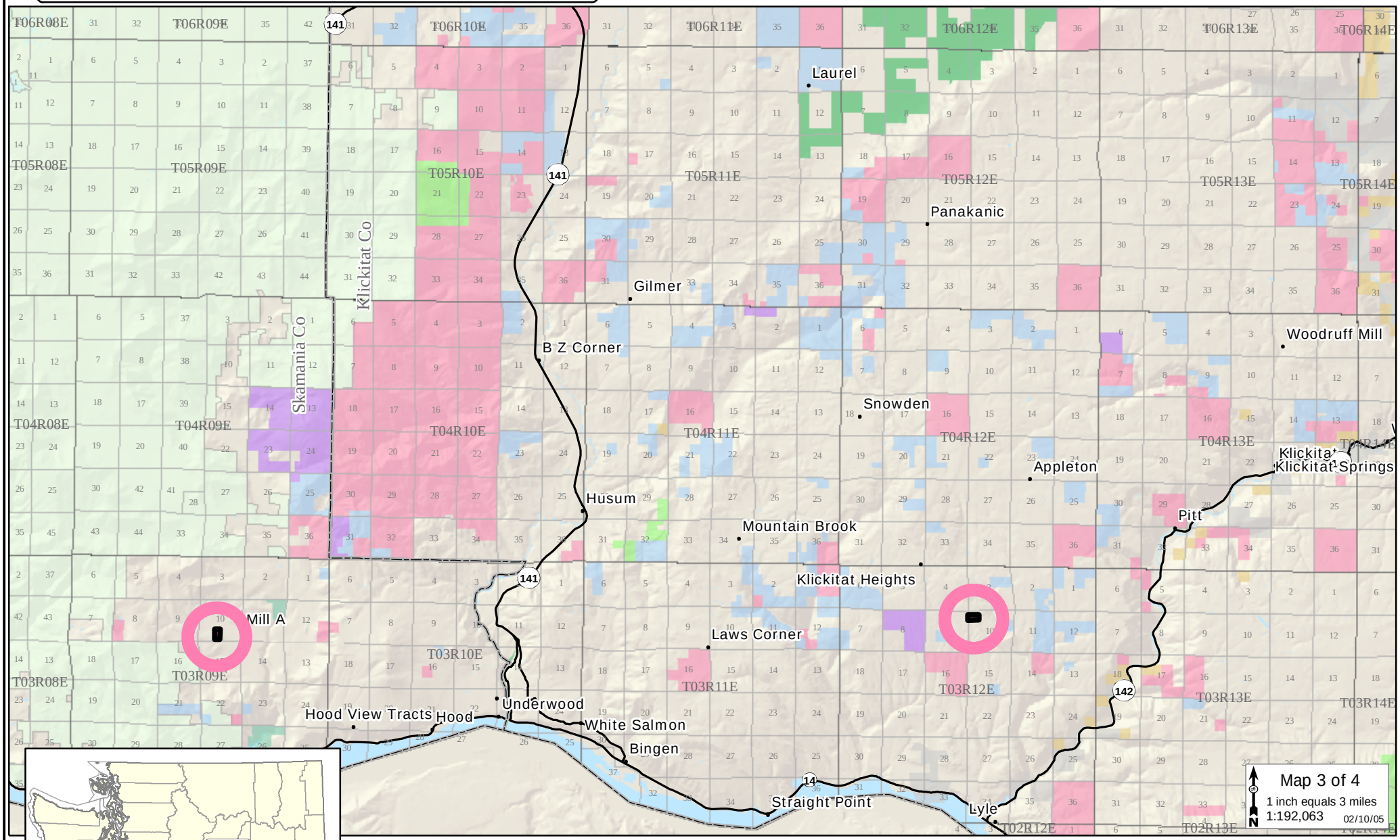

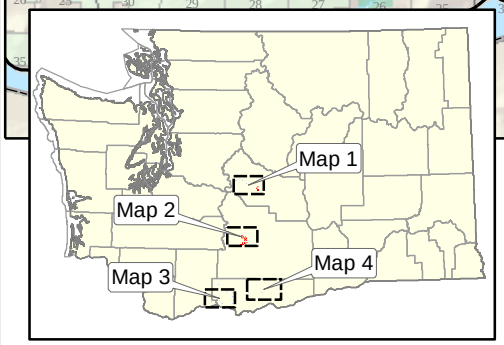

- Washington State Department of Fish and Wildlife
- US Bureau of Land Management
- US Forest Service
- US Fish and Wildlife Service
- Common School Trust (3)
- Agricultural School Trust (4)
- Scientific School Trust (10)
- State Forest Land Transfer Trust (1)
- NAP / NRCA (74 / 75)

DRAFT MAP - Subject to Change

WASHINGTON STATE DEPARTMENT OF
Natural Resources
Doug Sutherland - Commissioner of Public Lands