Proposed Ahtanum Land Exchange (February 2005)

- Current Plum Creek Parcels - Exchange Candidates
- Current DNR Parcels - Exchange Candidates

Pre State to Plum Creek Exchange
Kittitas County

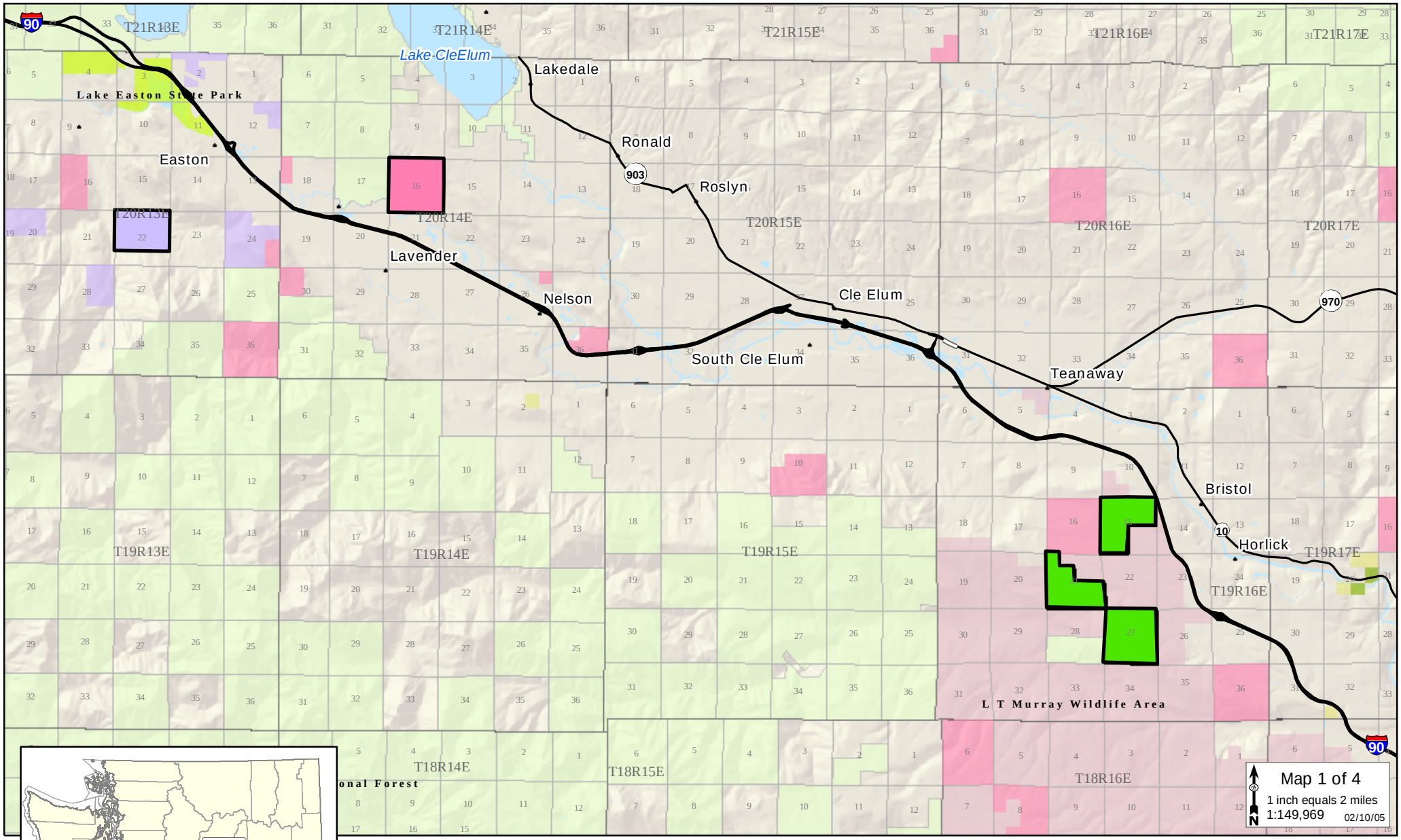

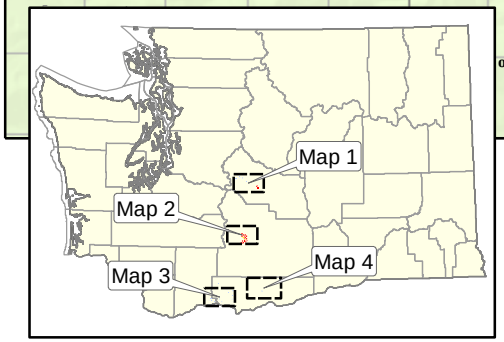

- Forest Service
- Bureau of Land Management
- Bureau of Reclamation
- Department of Fish and Wildlife
- State Parks and Recreation Commission
- Common School Trust (3)
- Agricultural School Trust (4)

DRAFT MAP - Subject to Change

WASHINGTON STATE DEPARTMENT OF
Natural Resources
Doug Sutherland - Commissioner of Public Lands