Wind Power Development Lease

Application No. 60-079549

W1/2 & SE 1/4, Section 36, Township 3 Range 15 East

WASHINGTON STATE DEPARTMENT OF
Natural Resources
Doug Sutherland · Commissioner of Public Lands

July 2006

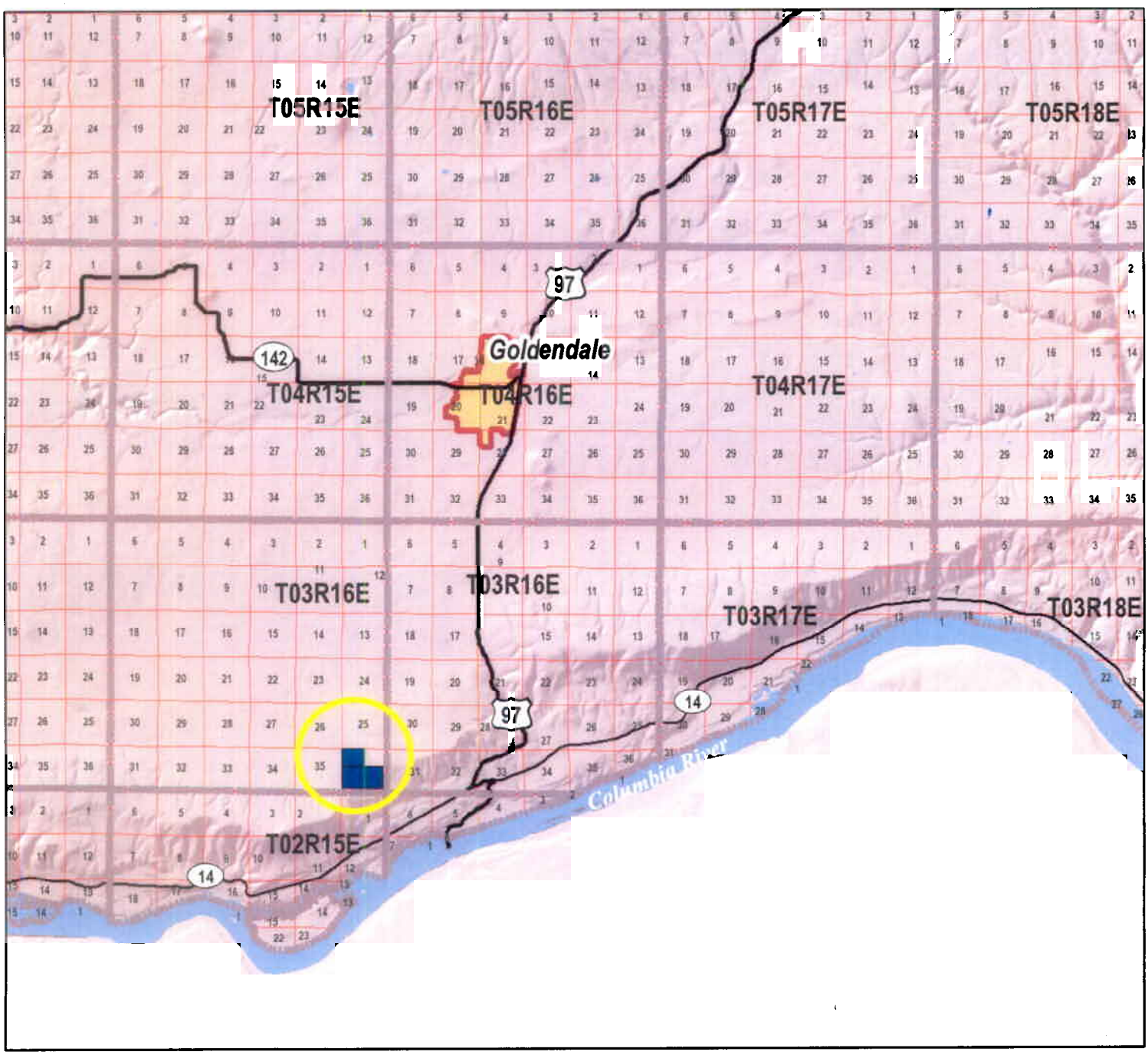

City Limits

State Trust Land for Lease

0 2 4 8
Miles

Wind Power Development Lease

Application No. 60-079358

E1/2 SW1/4 & SE1/4 of Section 9, Township 3 North, Range 16 East W.M.

WASHINGTON STATE DEPARTMENT OF
Natural Resources
Doug Sutherland · Commissioner of Public Lands

June 2006

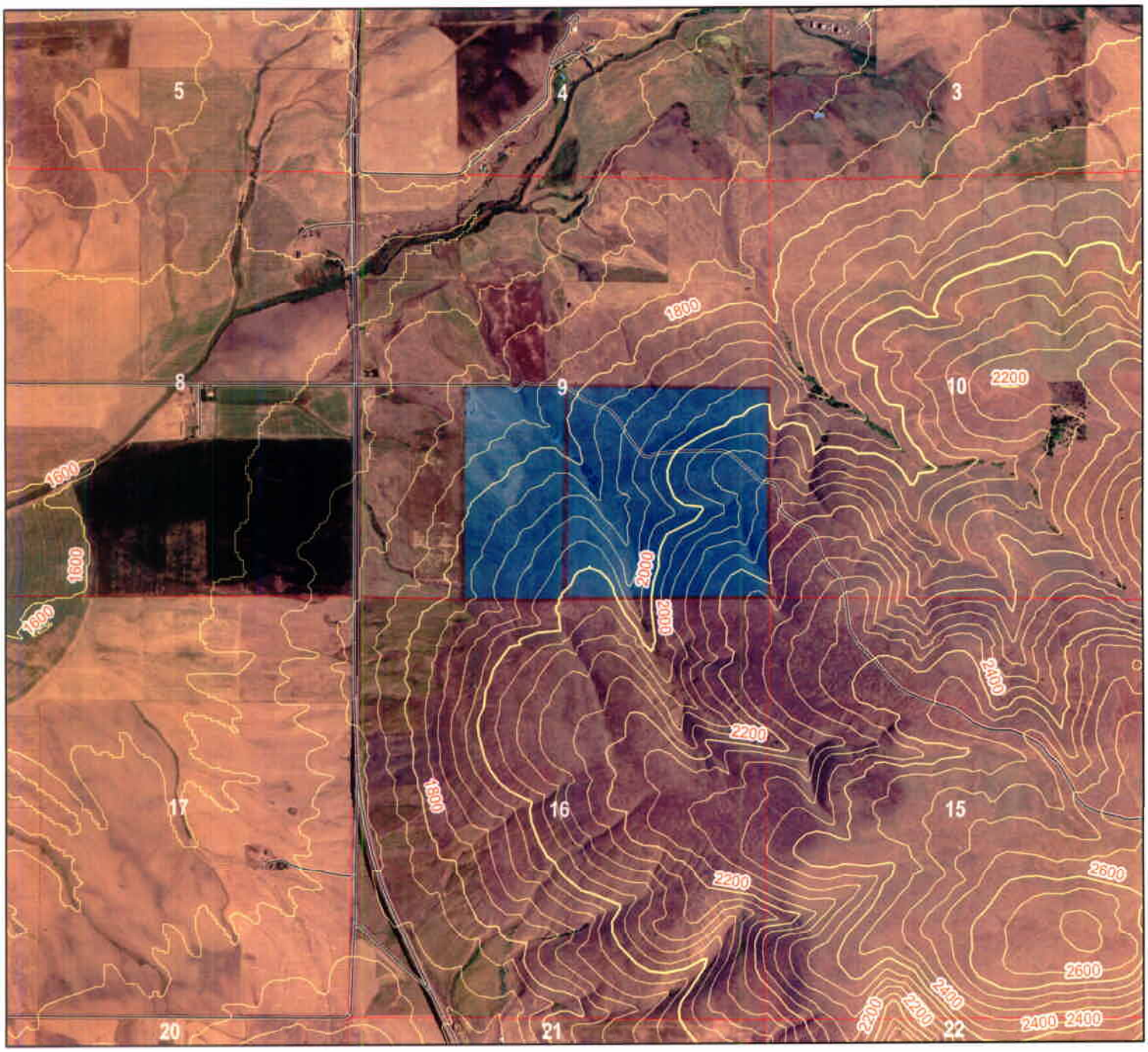

State Trust Land - for Lease

0 0.25 0.5 1
Miles

Wind Power Development Lease

Application No. 60-079367

Section 36, Township 4 North, Range 20 East W.M.

WASHINGTON STATE DEPARTMENT OF
Natural Resources
Doug Sutherland · Commissioner of Public Lands

July 2006

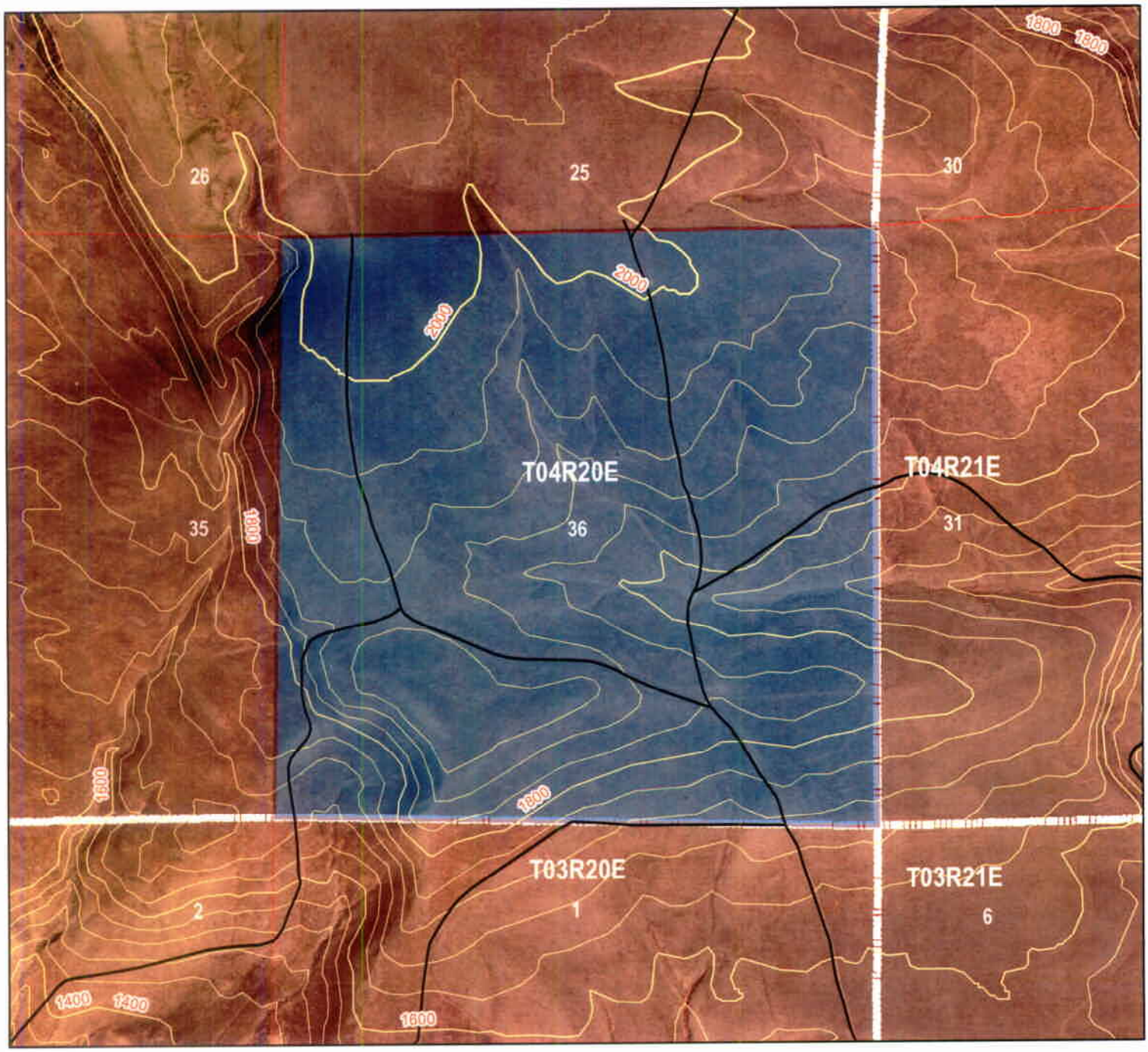

State Trust Land - for Lease

0 0.15 0.3 0.6
Miles

Wind Power Development Lease

Application No. 60-079549

W1/2 & SE 1/4 Section 36, Township 3 North, Range 15 East W.M.

WASHINGTON STATE DEPARTMENT OF
Natural Resources
Doug Sutherland · Commissioner of Public Lands

June 2006

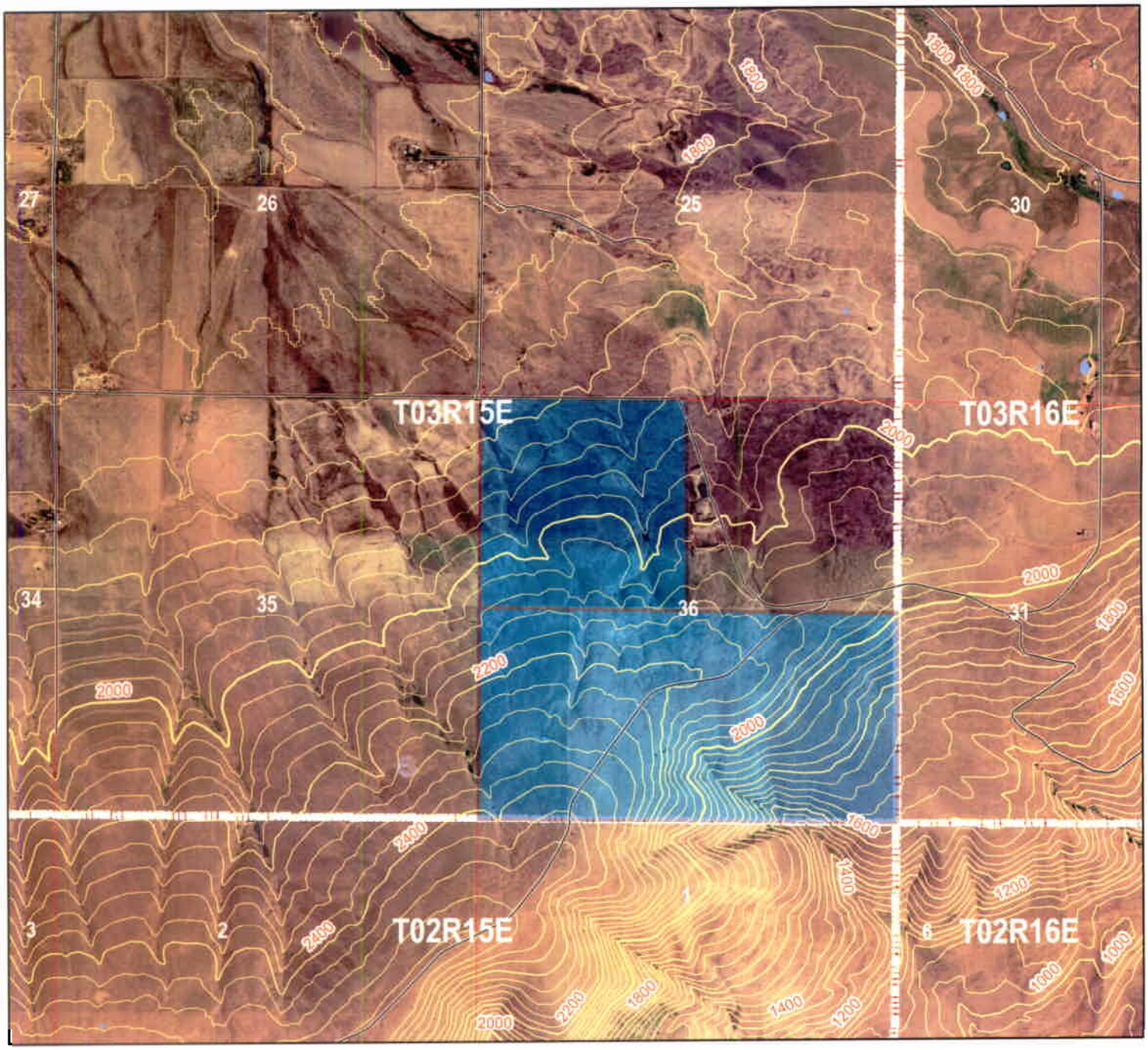

State Trust Land - for Lease

0 0.25 0.5 1
Miles

Wind Power Development Lease

Application No. 60-079566

Section 36, Township 3 North, Range 14 East W.M.

WASHINGTON STATE DEPARTMENT OF
Natural Resources
Doug Sutherland Commissioner of Public Lands

July 2006

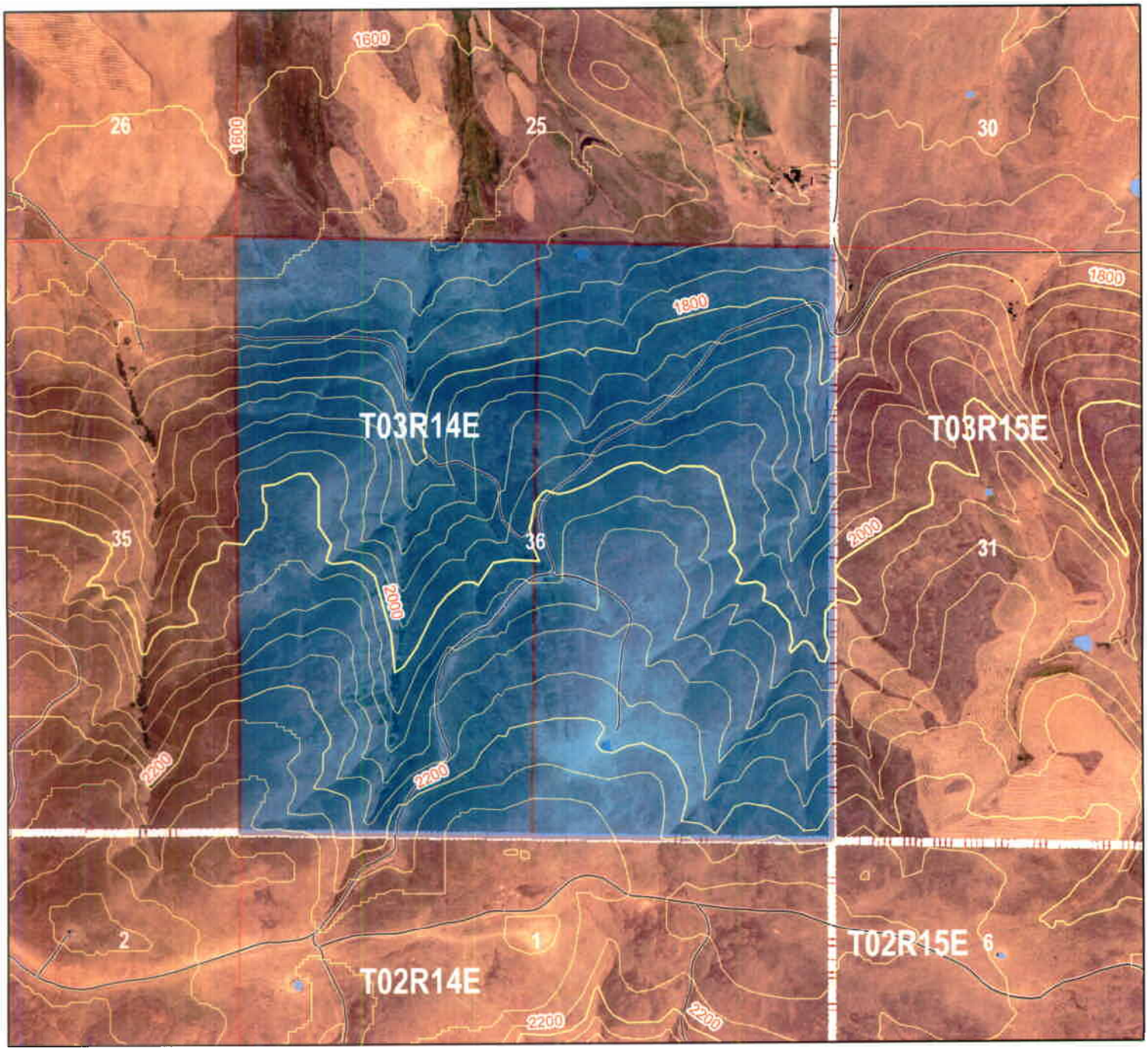

State Trust Land - for lease

0 0.15 0.3 0.6
Miles

Wind Power Development Lease

Application No. 60-079358

E1/2 SW1/4 & SE1/4 of Section 9, Township 3 North, Range 16 East W.M.

WASHINGTON STATE DEPARTMENT OF
Natural Resources
Doug Sutherland · Commissioner of Public Lands

July 2006

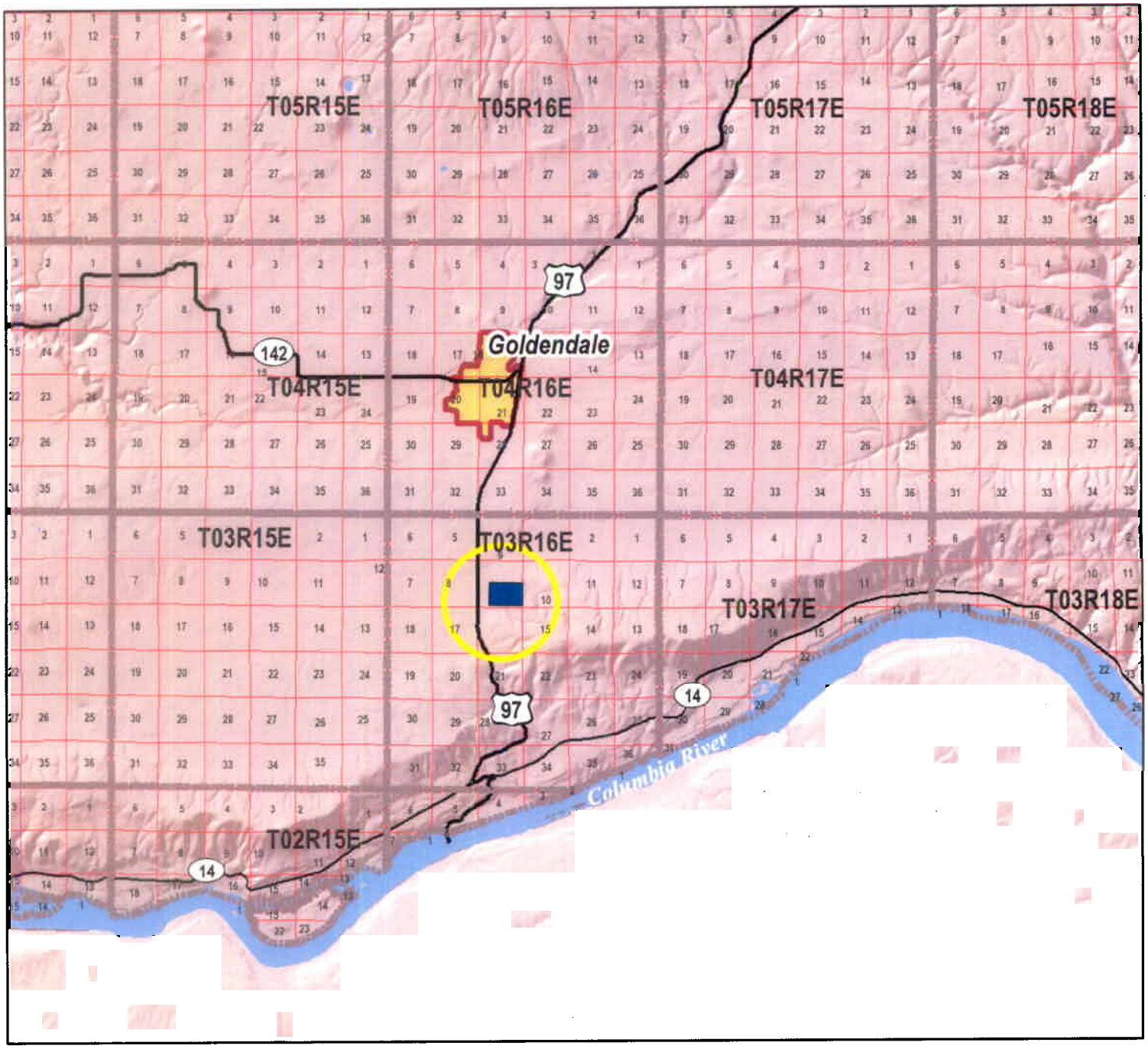

City Limits

State Trust Land for Lease

0 2 4 8
Miles

Wind Power Development Lease

Application No. 60-079367

Section 36, Township 4 Range 20 East W.M.

WASHINGTON STATE DEPARTMENT OF
Natural Resources
Doug Sutherland · Commissioner of Public Lands

July 2006

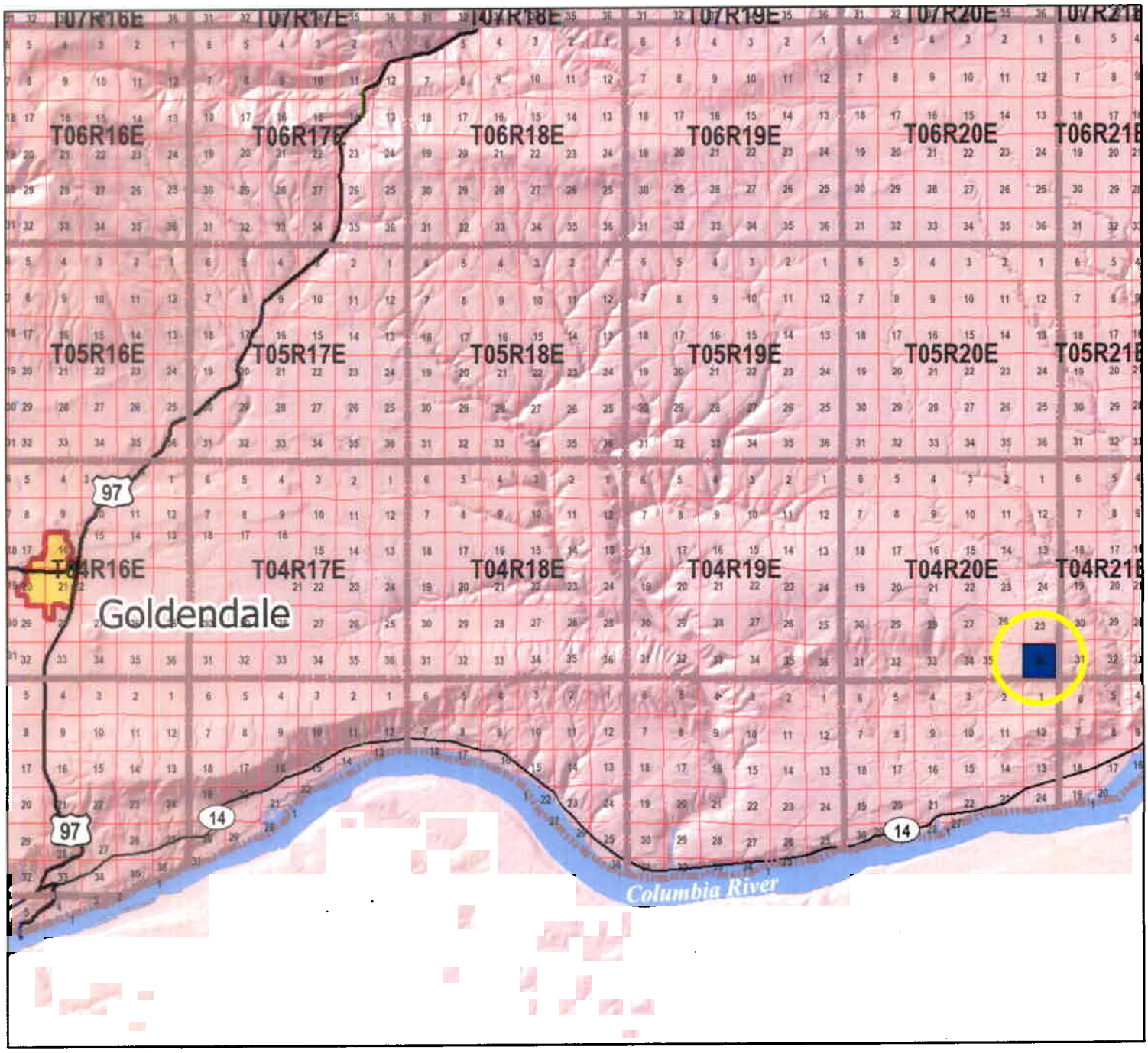

City Limits

State Trust Land for Lease

0 2 4 8
Miles

Wind Power Development Lease

Application No. 60-079566

Section 36, Township 3 Range 14 East W.M.

WASHINGTON STATE DEPARTMENT OF
Natural Resources
Doug Sutherland · Commissioner of Public Lands

July 2006

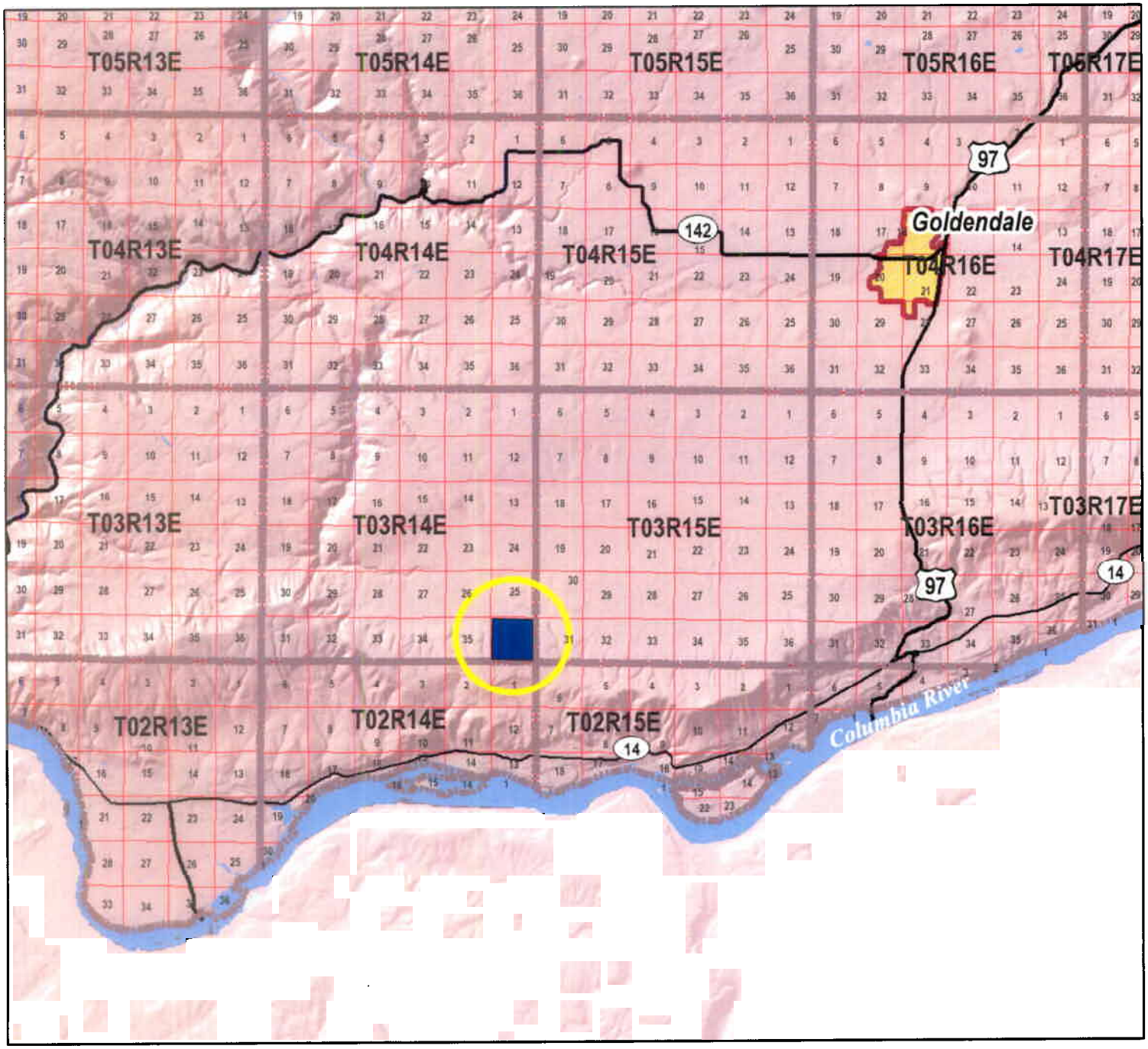

City Limits

State Trust Land for Lease

0 2 4 8
Miles