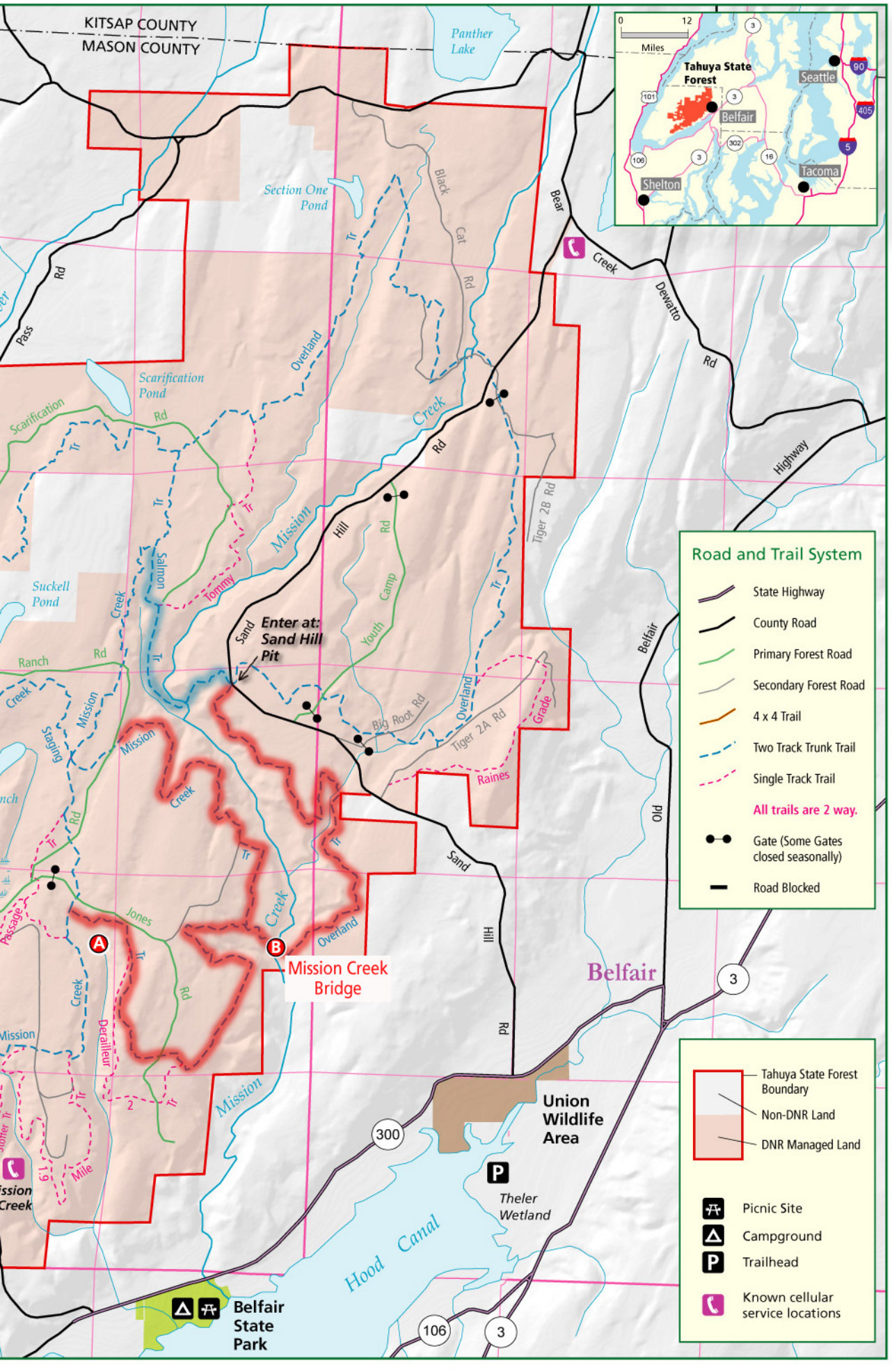

Ride Legally

- **All** off-road vehicles must have:
  - Vehicle license or ORV permit tag.
  - USFS-approved spark arresting muffler for ORVs.
- Stay on signed or designated trails, or forest roads open to ORV use. No riding:
  - off-road.
  - on trails and roads that are closed.
  - across streams, along lakes or in ditches, cut banks, and wetlands.
  - within recreation sites. Ride only to enter and exit sites.
- Obey speed limits. (all vehicles)
- Ride only when sober. Drug and alcohol laws apply to all.
- No motorized use after dusk or before dawn.
- Ride ATV's or 4-wheel drive vehicles on 4x4 trail system only. The width limit for all trails and bridges other than the 4x4 trail system is 48." All 4x4 trails are signed with yellow diamonds.
- See information boards for other posted laws. All state and federal laws apply.

Ride Safely

- **Watch for:**
  - logging and other forest vehicles.
  - unmarked hazards and difficult trail conditions.
  - potential trail changes.
  - other trail users.
- Don't ride alone.
- Know your route.

Camp Responsibly

- Fires in designated DNR metal fire pits only.
- Campsites in Tahuya State Forest are for recreational purposes only.
- Day users: please do not park in overnight sites.
- No fireworks.
- Limit stay to 7 days within a 30 day period.
- No firewood gathering.
- No garbage service is provided. Pack it in, pack it out.
- Quiet times are between 10 PM and 6 AM, including generators.

Phone numbers: Emergency: 911
DNR: 360-825-1631