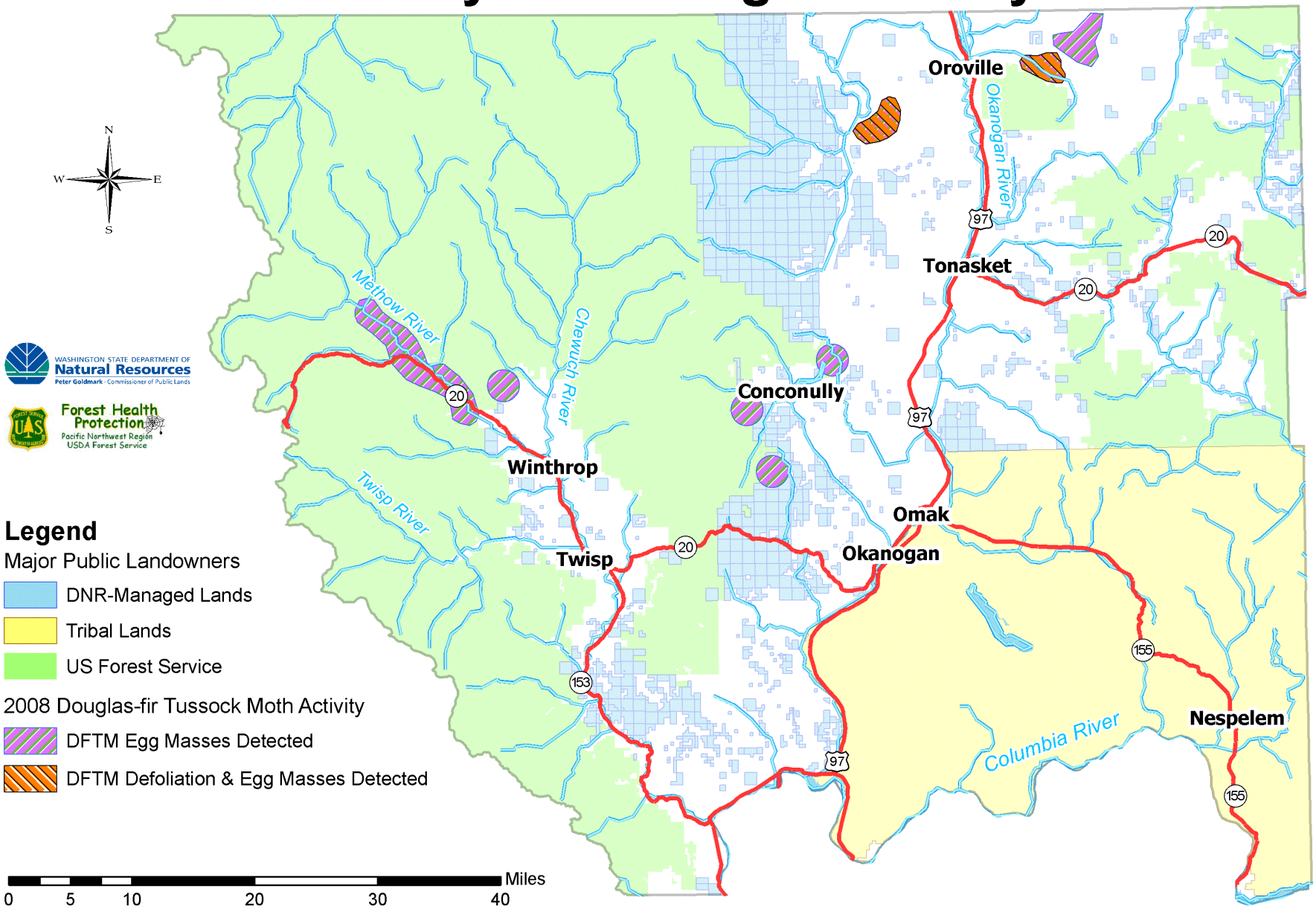Areas With Increased Douglas-fir Tussock Moth Activity in Okanogan County 2008