

# TIMBER SALE MAP

**SALE NAME:** Belmont  
**AGREEMENT#:** 30-084164  
**TOWNSHIP(S):** T11N R02E, T12N R02E  
**TRUST(S):** State Forest Board Purchase (02)

**REGION:** Pacific Cascade  
**COUNTY(S):** Lewis  
**ELEVATION RGE:** 1000' - 1400'

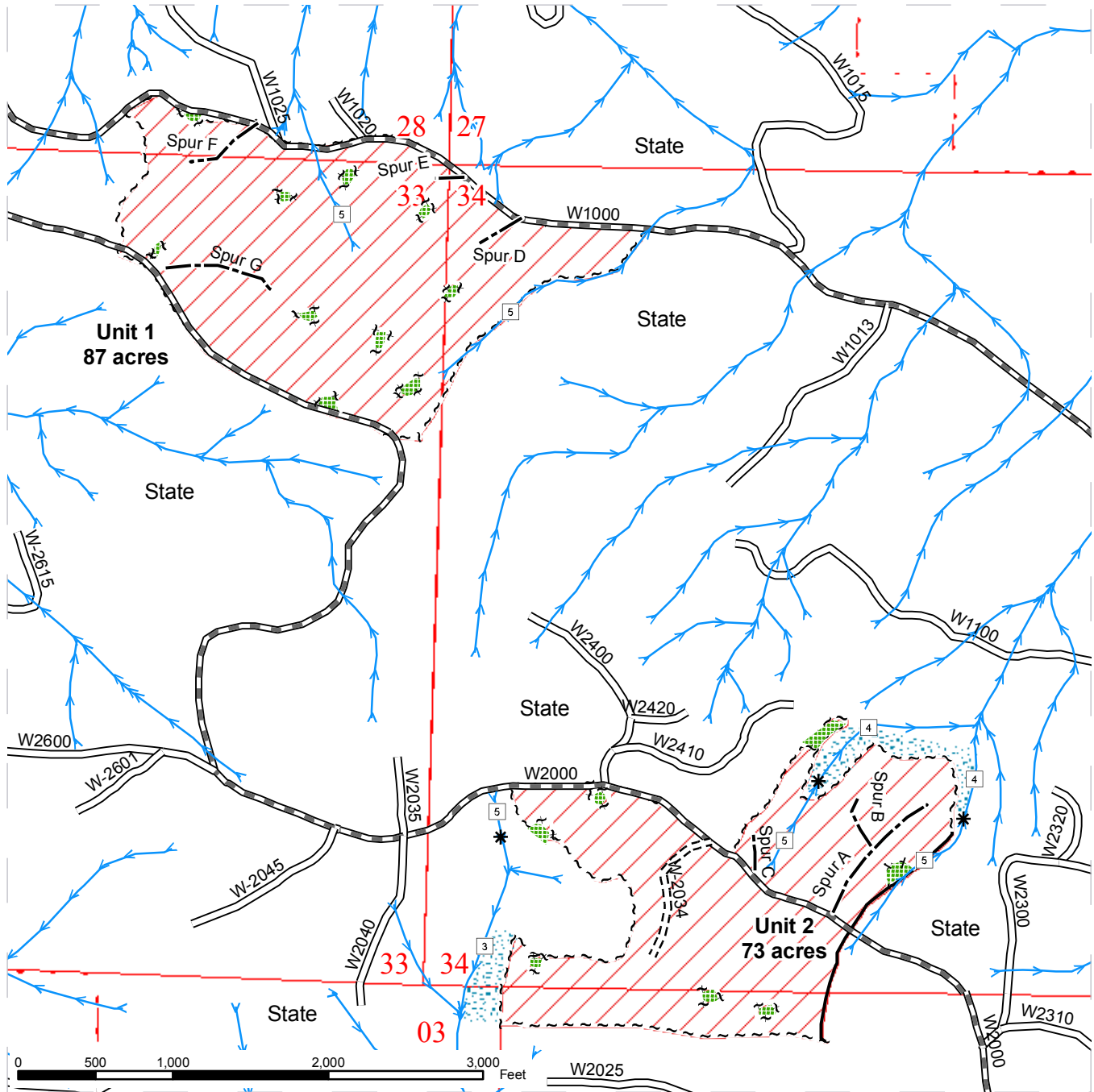

Units	Required Construction	RMZ
Tagged Leave Tree Area	Existing Road	Stream Type (1-5)
Public Land Survey Sections	Streams	Stream Type Break
DNR Managed Lands	Sale Boundary Tags	
Optional Construction	Leave Tree Tags	
Pre-Haul Maintenance	Reprod Edge (No Tags)	

# DRIVING MAP

**SALE NAME:** Belmont  
**AGREEMENT#:** 30-084164  
**TOWNSHIP(S):** T11N R02E, T12N R02E  
**TRUST(S):** State Forest Board Purchase (02)

**REGION:** Pacific Cascade  
**COUNTY(S):** Lewis  
**ELEVATION RGE:** 1000' - 1400'

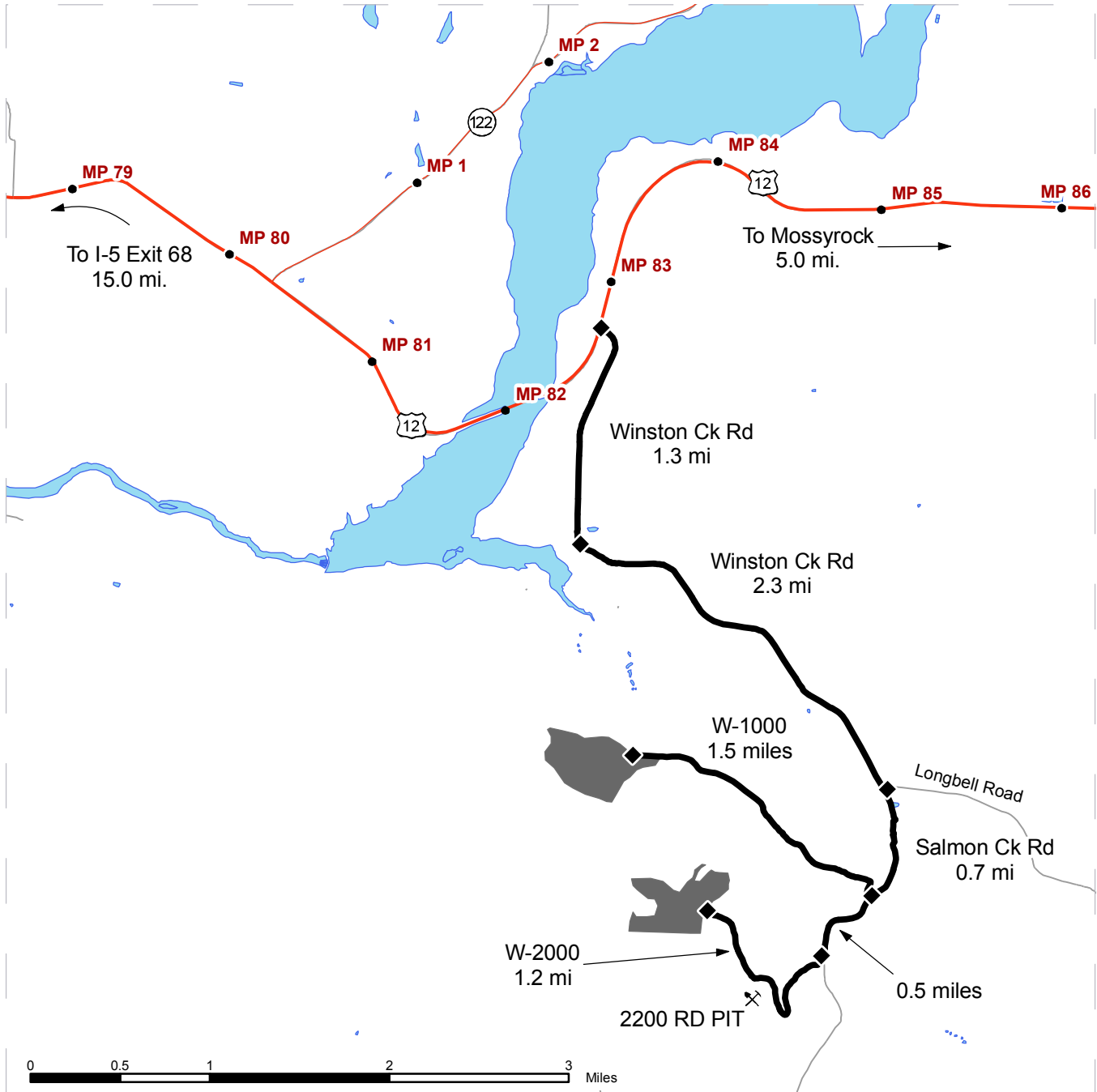

	Timber Sale Unit
	Highway
	Haul Route
	Other Route
	Milepost Markers
	Rock Pit

**DRIVING DIRECTIONS:**

From HWY 12 turn onto the Winston Creek Road. Go about 3.6 miles and Winston Creek Road turns into the Salmon Creek Road. Go about 0.7 miles and turn right onto the W1000 Road and go about 1.5 miles to Unit 1. From the W-1000 junction with the Salmon Creek Road, travel about 0.5 miles to the W-2000 Road. Turn right onto the W-2000 Road and go 1.2 miles to Unit 2.

